

z/OS
3.2

ISPF Messages and Codes



Note

Before using this information and the product it supports, read the information in [“Notices” on page 943.](#)

This edition applies to IBM® z/OS® 3.2 (5655-ZOS) and to all subsequent releases and modifications until otherwise indicated in new editions.

Last updated: 2025-09-30

© **Copyright International Business Machines Corporation 1980, 2025.**

US Government Users Restricted Rights – Use, duplication or disclosure restricted by GSA ADP Schedule Contract with IBM Corp.

Contents

Figures.....	V
What's in the library?.....	vii
Preface.....	ix
z/OS information.....	xv
How to provide feedback to IBM.....	xvii
Summary of changes.....	xix
Chapter 1. ISPF messages starting with ISP.....	1
Chapter 2. ISPF messages starting with ISR.....	317
Chapter 3. SCLM messages.....	697
Chapter 4. SCLM macro messages (MNOTEs).....	867
Chapter 5. SuperC messages.....	895
Chapter 6. Return codes from terminating dialogs.....	909
Chapter 7. Diagnostic Tools and Information.....	911
Appendix A. Accessibility.....	941
Notices.....	943

Figures

1. Sample syntax diagram.....	xi
2. Sample Panel Trace header.....	915
3. Sample DISPLAY trace.....	917
4. Sample PROCESS trace.....	918
5. Sample file tailoring trace header.....	922
6. Sample file tailoring process trace.....	924
7. ENVIRON Settings Panel (ISPENVA).....	925
8. Error Recovery Panel (ISPPRS1).....	931
9. Additional Diagnostic Information panel (ISPPRS3).....	931

What's in the library?

You can order the ISPF books using the numbers provided below.

Title

Order Number

z/OS ISPF Dialog Developer's Guide and Reference

SC19-3619-40

z/OS ISPF Dialog Tag Language Guide and Reference

SC19-3620-40

z/OS ISPF Edit and Edit Macros

SC19-3621-40

z/OS ISPF Messages and Codes

SC19-3622-40

z/OS ISPF Planning and Customizing

GC19-3623-40

z/OS ISPF Reference Summary

SC19-3624-40

z/OS ISPF Software Configuration and Library Manager Guide and Reference

SC19-3625-40

z/OS ISPF Services Guide

SC19-3626-40

z/OS ISPF User's Guide Vol I

SC19-3627-40

z/OS ISPF User's Guide Vol II

SC19-3628-40

Preface

This document contains messages and codes generated by ISPF. Some of the messages are produced by errors that have occurred for one reason or another, some are warning messages, and some are merely generated to inform the user about tasks ISPF is performing.

We welcome any feedback that you have, including comments on the clarity, accuracy, or completeness of the information. See [How to send feedback to IBM](#) for additional information.

About this document

This document contains separate chapters for ISPF messages starting with prefix ISP, ISPF messages starting with prefix ISR, SCLM messages, macro messages generated by SCLM, and SuperC messages. Also included are chapters that list error and return codes and provide information on diagnostic tools and techniques.

Information that has changed is designated by a vertical line in the left margin.

Note: New, changed, or deleted messages can affect your system's automation routines. To ensure that your installation's automation routines are current, review the new, changed, and deleted messages listed in *z/OS Summary of Message and Interface Changes*. *z/OS Summary of Message and Interface Changes* is available in the *z/OS Internet library* (www.ibm.com/servers/resourceink/svc00100.nsf/pages/zosInternetLibrary).

Who should use this document

This document is designed to help anyone who uses ISPF and receives error messages.

How to use this document

First, determine the message number of the message you want to find in this document. On the command line, type MSGID. This command causes the message ID of the last message displayed to appear on your screen. Then you simply look for the message ID listed in this document.

For more information about the MSGID command, refer to [z/OS ISPF User's Guide Vol I](#).

The message descriptions are composed of:

- **A unique alphanumeric identifier** in the form *CCCanna*, where

CCC

Is a character string standing for ISP or ISR (for ISPF and SuperC messages), or FLM (for SCLM messages).

nnn

Is a 3-digit number.

a

Is an alphabetic character.

Within each topic, the messages are organized first alphabetically and then numerically.

- **A message explanation** that states the reason for the message. Error message explanations describe probable causes of the errors; warning message explanations give an explanation of the warnings given; information message explanations give information about tasks ISPF is performing.
- **A user response**, which gives return codes, describes possible causes of problems, and discusses how to correct the problems. No user action is necessary for information messages and so no response is given.

- **A second-level response** that a programmer, system programmer, or project administrator (in SCLM only) can use to correct the problems discussed in the message explanation. When no second-level action is necessary, no response is given.

Messages can contain one or more variables identifying specific components that cause ISPF to generate a message. For example, a variable can be the name of a member, a group, or a type. When a message is displayed, the actual value of the variable is substituted into the message text to help you identify the source of the problem. In the message descriptions that follow, variables with a length greater than 8 are truncated.

How to read the syntax diagrams

The syntactical structure of commands described in this document is shown by means of syntax diagrams.

Figure 1 on page xi shows a sample syntax diagram that includes the various notations used to indicate such things as whether:

- An item is a keyword or a variable.
- An item is required or optional.
- A choice is available.
- A default applies if you do not specify a value.
- You can repeat an item.

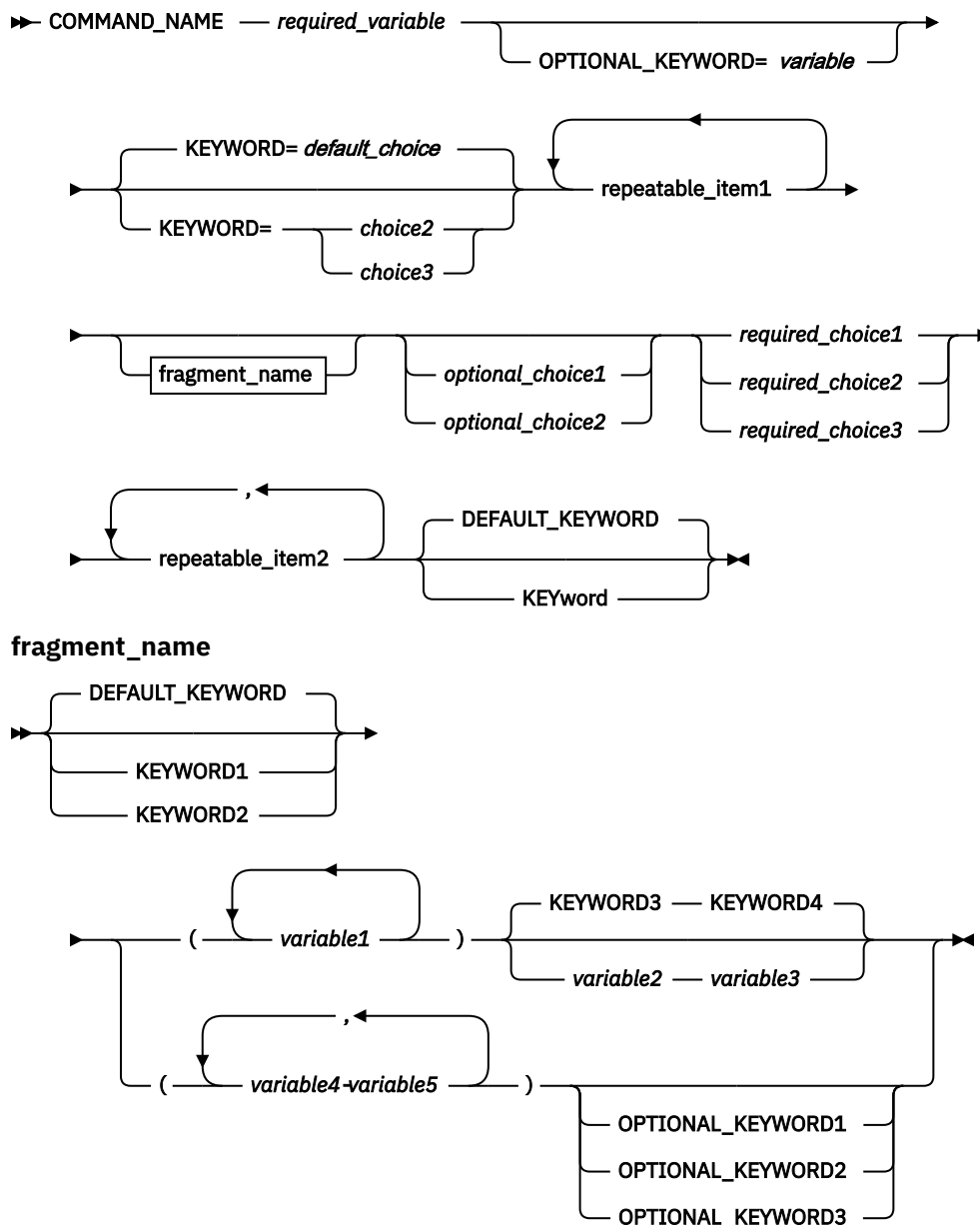

Figure 1. Sample syntax diagram

Here are some tips for reading and understanding syntax diagrams:

Order of reading

Read the syntax diagrams from left to right, from top to bottom, following the path of the line.

The ➡ symbol indicates the beginning of a statement.

The → symbol indicates that a statement is continued on the next line.

The — symbol indicates that a statement is continued from the previous line.

The ➡ symbol indicates the end of a statement.

Keywords

Keywords appear in uppercase letters.

➡ COMMAND_NAME ➡

Sometimes you only need to type the first few letters of a keyword, The required part of the keyword appears in uppercase letters.

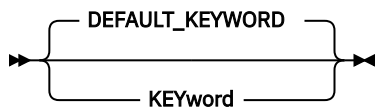

In this example, you could type "KEY", "KEYW", "KEYWO", "KEYWOR" or "KEYWORD".

The abbreviated or whole keyword you enter must be spelled exactly as shown.

Variables

Variables appear in lowercase letters. They represent user-supplied names or values.

➡ *required_variable* ➡

Required items

Required items appear on the horizontal line (the main path).

➡ **COMMAND_NAME** — *required_variable* ➡

Optional items

Optional items appear below the main path.



Choice of items

If you can choose from two or more items, they appear vertically, in a stack.

If you *must* choose one of the items, one item of the stack appears on the main path.

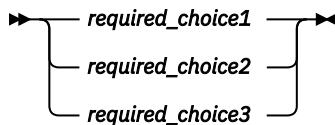

If choosing one of the items is optional, the entire stack appears below the main path.

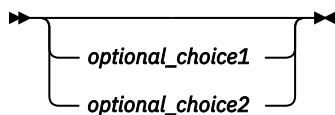

If a default value applies when you do not choose any of the items, the default value appears above the main path.

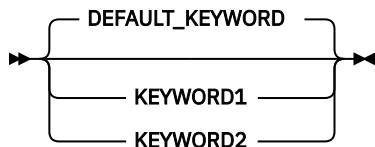

Repeatable items

An arrow returning to the left above the main line indicates an item that can be repeated.

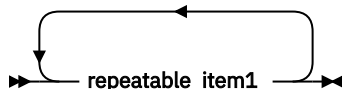

If you need to specify a separator character (such as a comma) between repeatable items, the line with the arrow returning to the left shows the separator character you must specify.

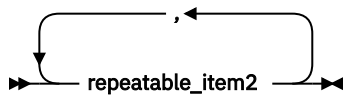

Fragments

Where it makes the syntax diagram easier to read, a section or *fragment* of the syntax is sometimes shown separately.

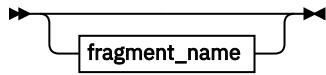

⋮

fragment_name

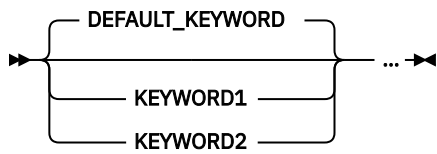

z/OS information

This information explains how z/OS references information in other documents and on the web.

When possible, this information uses cross-document links that go directly to the topic in reference using shortened versions of the document title. For complete titles and order numbers of the documents for all products that are part of z/OS, see *z/OS Information Roadmap*.

How to provide feedback to IBM

We welcome any feedback that you have, including comments on the clarity, accuracy, or completeness of the information. For more information, see [How to send feedback to IBM](#).

Summary of changes

This information includes terminology, maintenance, and editorial changes. Technical changes or additions to the text and illustrations for the current edition are indicated by a vertical line to the left of the change.

Note: IBM z/OS policy for the integration of service information into the z/OS product documentation library is documented on the z/OS Internet Library under [IBM z/OS Product Documentation Update Policy](http://www.ibm.com/docs/en/zos/latest?topic=zos-product-documentation-update-policy) (www.ibm.com/docs/en/zos/latest?topic=zos-product-documentation-update-policy).

Summary of changes for z/OS 3.2

The following content is new, changed, or no longer included in z/OS 3.2.

General content changes

New

The following content is new.

September 2025 release

- None.

Changed

The following content is changed.

September 2025 release

- None.

Deleted

The following content is deleted.

September 2025 release

- None.

Message changes

New messages

The following messages are new.

ISRE469D
ISRE469E
ISRE469F
ISRM086
ISRM087
ISREV014
ISRLS106
ISRLS107
ISRLS107
ISRLS115
ISRLS116

ISRLS117
ISRLS118
ISRLS119

Changed messages

The following messages are changed.

None

Deleted messages

The following messages are no longer issued.

None

Summary of changes for z/OS 3.1

The following messages are new or changed in z/OS 3.1.

New

The following messages are new:

FLM39231
ISPP952
ISRB517
ISRB518
ISRF056
ISRF057
ISRF058
ISRF059
ISRM083
ISRM084
ISRM085
ISRP017
ISRP018
ISRP019
ISRP027
ISRP028
ISRP029
ISRP157
ISRU816
ISRU844
ISRU845
ISRU846
ISRU847
ISRU848
ISRU849

Changed

The following messages are changed:

ISPP328
ISRB513

ISRB513B
ISRE352
ISRE469
ISRE469B
ISRE760
ISRU030

Deleted

The following messages are no longer issued:

None.

Chapter 1. ISPF messages starting with ISP

ISPA001 **Allocation error message - ISPF system data set allocation error - press Enter to continue.**

Explanation

This is an informational message. This message precedes further messages for which ISPF system data received the allocation error.

User response

Press Enter.

ISPA002 **List allocate err msg - List file allocation error - ISPF will operate without a list data set.**

Explanation

A list data set allocation error occurred; ISPF will operate without a list data set.

System programmer response

Diagnose the allocation error. Contact IBM support.

User response

Continue to use ISPF. Contact your system programmer if message recurs.

ISPA003 **Log allocate err msg - Log file allocation error - ISPF will operate without a log data set.**

Explanation

A log data set allocation error occurred; ISPF will operate without a log data set.

System programmer response

Diagnose the allocation error. Contact IBM support.

User response

Continue to use ISPF. Contact your system programmer if message recurs.

ISPA004 **LISTX allocate err msg - Temporary listing data set cannot be allocated.**

Explanation

The ISPF temporary listing data set cannot be allocated.

System programmer response

Diagnose the allocation error using the appropriate IBM documentation. Contact IBM support.

User response

Note the error message and text. Contact your system programmer.

ISPA005 **CNTLX allocate err msg - Temporary control card data set cannot be allocated.**

Explanation

The ISPF temporary ISPCTLx or ISPWRKx data set cannot be allocated.

System programmer response

Diagnose the allocation error using the appropriate IBM documentation. Contact IBM support.

User response

Note the error message and text. Contact your system programmer.

ISPA006 **EDITX allocate err msg - Edit backup data set cannot be allocated.**

Explanation

This message is self explanatory.

ISPA007 **Open error message - Error trying to open 'aaaaaaaa'.**

Explanation

An error occurred while trying to open aaaaaaaaa.

System programmer response

Diagnose the open error for aaaaaaaaa using the appropriate IBM documentation. Contact IBM support.

User response

Note the message and text. Contact your system programmer.

ISPA107	Open error message - Error trying to open data set.
----------------	--

Explanation

An error occurred while trying to open the ISPF system data set.

System programmer response

Contact IBM support.

User response

Contact your system programmer.

ISPA008	Invalid temp ds-qual. - The temporary data set qualifier is invalid. The log, list and temporary cntl data sets will be allocated without it.
----------------	--

Explanation

The temporary data set qualifier, specified in the configuration utility, did not adhere to the qualifier naming convention.

System programmer response

Correct the qualifier in the configuration utility.

User response

Contact your system programmer.

ISPA108	Error from DAIR routine - An error was encountered while running the TSO IKJDAIR routine.
----------------	--

Explanation

An error was encountered while running the TSO IKJDAIR routine.

System programmer response

Diagnose the DAIR error codes. Contact IBM support.

User response

Note the error message. Contact your system programmer.

ISPA111	Invalid prefix length - Data set prefix length specified in exit must be greater than or equal to 1 and less than or equal to 27.
----------------	--

Explanation

An invalid prefix length has been specified by EXIT 16: Log, List, and Temporary Data Set Allocation Exit.

User response

The data set prefix length specified in EXIT 16 must be greater than or equal to 1 and less than or equal to 26. Refer to EXITS in the *ISPF Planning and Customizing* for information on EXIT 16.

ISPA300	APL2® interface error - Invalid APL2 interface chain manager request: aaaaaaaaaa.
----------------	--

Explanation

An invalid request was made to the storage chain manager.

System programmer response

This could be either a system error or an ISPF internal error. If you do not have mixed levels of ISPF code, contact IBM support.

User response

Contact the responsible programmer.

Programmer response

A request other than GET, FREE, or FREEALL was made to the storage chain manager. This could also be an ISPF internal error. If you feel that your program is not at fault, contact the system programmer.

ISPA301	APL2 interface error - Unable to free APL2 environment chain.
----------------	--

Explanation

There was an error while ISPF was attempting to free storage.

System programmer response

This is a possible system or ISPF internal error. If you do not have mixed levels of ISPF code, contact IBM support.

User response

Contact your system programmer.

ISPA302	APL2 interface error - Unable to get block for APL2 environment chain.
----------------	---

Explanation

ISPF was unable to obtain additional storage.

User response

Contact your system programmer.

Programmer response

Verify that the user's region size is adequate for running the program that failed. If the region size is adequate, contact IBM support.

ISPA310	APL2 interface error - Invalid APL2 driver request: aaaaaaaaa.
----------------	---

Explanation

The APL2 driver request was not a valid function.

System programmer response

This is a possible system error or ISPF internal error. If you do not have mixed levels of ISPF code, contact IBM support.

User response

Contact the responsible programmer.

Programmer response

If the program function was valid, this may be a system error or an ISPF internal error. Contact your system programmer.

ISPA311	APL2 interface error - APL2 driver is unable to aaaaaaaaa storage.
----------------	---

Explanation

There was an error in either obtaining or freeing storage.

User response

Contact the system programmer.

Programmer response

This is a possible system error or an ISPF internal error. If the error occurred during a GET command, verify that the user region size is adequate for running the program. If the region size is adequate or the error occurred during a FREE command, contact IBM support.

ISPA320	APL2 interface error - Invalid APL2 environment manager request: aaaaaaaaa, direction: bbbbbbbb.
----------------	---

Explanation

The program request is not a valid ISPF APL2 request.

System programmer response

This is a possible system or internal ISPF error. If you do not have mixed levels of ISPF code, contact IBM support.

User response

Contact the responsible programmer.

Programmer response

If the request is a valid program request, should contact the system programmer.

ISPA321	APL2 interface error - APL2 environment manager is unable to aaaaaaaaa storage.
----------------	--

Explanation

There was an error in an ISPF storage GET or FREE command.

System programmer response

This is a possible system error or ISPF internal error. If the error is a GET command, verify that the user region size is adequate for running the program. If the region size is adequate or the error is a FREE, contact IBM support.

User response

Contact your system programmer.

ISPA322	ISPF/APL2 link error - The SELECT service request to initiate APL2 requires keyword: lang(APL).
----------------	--

Explanation

There was an invalid SELECT service request; lang(APL) was omitted.

User response

Contact the responsible programmer.

Programmer response

Correct the SELECT statement so that it includes lang(APL).

ISPA323	ISPF/APL2 link ended - The APL2 side has ended, but there are ISPF service requests outstanding.
----------------	---

Explanation

APL has ended prematurely.

User response

Contact the responsible programmer.

Programmer response

Ensure that APL does not end until the ISPF service requests have completed. For additional information, read "Interface between ISPF and APL2" in *z/OS ISPF Dialog Developer's Guide and Reference*.

ISPA324	Invalid APL2 selection - Outstanding APL2 workspace requests for ISPF services must be terminated.
----------------	---

Explanation

The APL program has failed.

User response

Contact the responsible programmer.

Programmer response

Cleanup mode was active when an APL select was initiated. For more information, read "Interface between ISPF and APL2" in *z/OS ISPF Dialog Developer's Guide and Reference*.

ISPA325	aaaaaaaa variable request - Outstanding APL2 workspace requests for ISPF services must be terminated.
----------------	--

Explanation

The APL program failed.

User response

Contact the responsible programmer.

Programmer response

Cleanup mode was active when an APL variable service was initiated. For more information, read "Interface between ISPF and APL2" in *z/OS ISPF Dialog Developer's Guide and Reference*.

ISPA326	ISPF/APL2 link damaged - APL2 request has ended, but there are ISPF service requests outstanding.
----------------	--

Explanation

The APL program failed.

User response

Contact the responsible programmer.

Programmer response

The APL request was ended prematurely. For more information read, "Interface between ISPF and APL2" in *z/OS ISPF Dialog Developer's Guide and Reference*.

ISPA330	APL2 workspace error - Function: aaaaaaaa, variable: bbbbbbbb, return code: cccccccc.
----------------	--

Explanation

The variable service shown was unsuccessful.

User response

Contact the responsible programmer.

Programmer response

Verify that the program is coded correctly for use of the variable shown in the message.

ISPA331	APL2 workspace error - Function: list all variables, return code: aaaaaaaa.
----------------	--

Explanation

An error in the list all variables function caused a program failure.

System programmer response

This is a possible system or ISPF internal error. If you do not have mixed levels of ISPF code, contact IBM support.

User response

Contact the responsible programmer.

Programmer response

Verify that the APL program is coded correctly for this function. If the list all variables function is coded correctly, contact the system programmer.

ISPA332	APL2 interface error - APL2 variable services exit routine is unable to aaaaaaaa storage.
----------------	--

Explanation

The program was unsuccessful because of a storage management problem.

System programmer response

This is a possible system or ISPF internal error. If you do not have mixed levels of ISPF code, contact IBM support.

User response

Contact your system programmer.

ISPA333	Data truncation occurred - Data for APL2 variable list is too long.
----------------	--

Explanation

The program was unsuccessful because of variable list truncation.

User response

Contact the responsible programmer.

ISPA334	APL2 variable error - The value for variable aaaaaaaa is not a character scalar or vector.
----------------	---

Explanation

The program was unsuccessful because of an incorrect variable value.

User response

Contact the responsible programmer.

Programmer response

Correct the variable value.

ISPA335	APL2 interface error - Invalid auxiliary processor variable services request: aaaaaaaa.
----------------	--

Explanation

The request name listed was not recognized.

System programmer response

This is a possible system or internal error. If you do not have mixed levels of ISPF code, contact IBM support.

User response

Contact the responsible programmer.

Programmer response

Correct the request. If the request is valid, this could be an internal error; contact the system programmer.

ISPA336	Invalid variable name - aaaaaaaa is not a valid variable name for both ISPF and APL2.
----------------	--

Explanation

The variable name is invalid.

User response

Contact the responsible programmer.

Programmer response

Correct the variable name.

ISPA337	APL2 function limit - An ISPF service may retrieve up to 64k bytes of APL2 workspace data.
----------------	---

Explanation

Storage for the program has been exhausted.

User response

Contact the responsible programmer.

Programmer response

Correct the program to prevent the storage error.

ISPA400	ISPAPTT dialog error - No parameter input was passed.
----------------	--

Explanation

The parameter did not include all of the necessary inputs.

User response

Contact the responsible programmer.

Programmer response

Correct the parameters for the terminal type.

ISPA401	ISPAPTT dialog error - Unexpected return code aaaaaaaaa from service bbbbbbbb.
----------------	---

Explanation

The APL program was unsuccessful.

System programmer response

This is a possible system or internal error. If you do not have mixed levels of ISPF code, contact IBM support.

User response

Contact the responsible programmer.

Programmer response

The service shown failed with the return code shown. Verify that the service is coded correctly. If it is correct, contact the system programmer.

ISPC001	ISPCNT error: RC =aaaaaaaa - Open failure, member does not exist in data set.
----------------	--

Explanation

The SPF PARMS member specified does not exist in the SPF PARMS data set

User response

Verify that the spelling of the SPF PARMS member is correct. Ensure that the member exists in the SPF PARMS data set allocated to ddname ISPPARM. Refer to *ISPF Planning and Customizing* for more information on the ISPCNT program.

ISPC002	ISPCNT error: RC =aaaaaaaa - The input data set is a partitioned data set. Specify a member name.
----------------	--

Explanation

An existing member of the SPF PARMS partitioned data set must be specified.

User response

Verify that the name of the SPF PARMS data set is correct and that an existing member is specified. Refer to *ISPF Planning and Customizing* for more information on the ISPCNT program.

ISPC003	ISPCNT error: RC =aaaaaaaa - SPF parm data must have the keyword TKV in the 3-5 or 4-6 position.
----------------	---

Explanation

The specified member is not a valid PARMS data set if the keyword TKV is missing or not in the correct location.

User response

Verify that the specified member exists in the SPF PARMS data set. Browse the specified member to see if the TKV keyword is missing or in the wrong position. Refer to *ISPF Planning and Customizing* for more information on the ISPCNT program.

ISPC004	ISPCNT error: RC =aaaaaaaa - Open failure, allocate ISPPARM ddname to a SPF parms member.
----------------	--

Explanation

The OPEN FAILURE is issued for not having allocated the SPF PARMS data set to the ddname ISPPARM prior to invoking ISPCNT.

User response

Allocate the fully-qualified SPF PARMS data set to the ddname ISPPARM. Refer to *ISPF Planning and Customizing* for more information on the ISPCNT program.

ISPC010	ISPC010W: Warning. Line aaaaaaaaa of file "bbbbbbbb". The "ccccccc=ddddddd" attribute specification is not valid when the "eeeeeee" conversion option has been specified. "ccccccc=ddddddd" will not be used.
----------------	--

Explanation

The *eeeeeeee* conversion option is in conflict with the use of attribute *cccccccc* specified for value *dddddddd*. The *cccccccc* attribute specification is ignored.

User response

Change the attribute value or change the conversion utility option.

ISPC011	ISPC011W: Warning. Line <i>aaaaaaaa</i> of file "<i>bbbbbbbb</i>". Previous "<i>cccccccc</i>" tag attribute was missing or not valid. "<i>dddddddd</i>" tag will be ignored.
----------------	---

Explanation

The previous tag *cccccccc* has a missing or invalid attribute. The current *dddddddd* tag cannot be processed and will be ignored.

User response

Review the ISPD TLC log to determine the problem with the *cccccccc* tag. Correct the problem and rerun the conversion utility.

ISPC012	ISPC012W: Warning. Line <i>aaaaaaaa</i> of file "<i>bbbbbbbb</i>". <i>cccccccc</i> attribute has already been defined for the <i>dddddddd</i> tag. <i>cccccccc</i> = "<i>eeeeeeee</i>" will be ignored and the first setting will be used.
----------------	---

Explanation

The *cccccccc* attribute has been previously defined on the current *dddddddd* tag. Duplicate attribute specifications are ignored.

User response

Provide only 1 specification for attribute *cccccccc*.

ISPC013	ISPC013W: Warning. Line <i>aaaaaaaa</i> of file "<i>bbbbbbbb</i>". The "<i>cccccccc=dddddddd</i>" attribute is not defined for the "<i>eeeeeeee</i>" tag and will be ignored.
----------------	--

Explanation

The *cccccccc* attribute is not valid for the *eeeeeeee* tag.

User response

Remove the *cccccccc* attribute specification from the DTL source file.

ISPC013A	ISPC013AW: Warning. Line <i>aaaaaaaa</i> of file "<i>bbbbbbbb</i>". The "<i>cccccccc</i>" attribute is not defined for the "<i>dddddddd</i>" tag and will be ignored.
-----------------	--

Explanation

The *cccccccc* attribute is not valid for the *dddddddd* tag.

User response

Remove the *cccccccc* attribute specification from the DTL source file.

ISPC014	ISPC014W: Warning. Line <i>aaaaaaaa</i> of file "<i>bbbbbbbb</i>". <i>cccccccc</i> attribute has already been defined for the <i>dddddddd</i> tag. This duplicate attribute specification will be ignored.
----------------	---

Explanation

The *cccccccc* attribute has been previously defined on the current *dddddddd* tag. Duplicate attribute specifications are ignored.

User response

Provide only 1 specification for attribute *cccccccc*.

ISPC014A	ISPC014AW: Warning. Line <i>aaaaaaaa</i> of file "<i>bbbbbbbb</i>". The "<i>cccccccc=dddddddd</i>" attribute has already been defined. This duplicate attribute specification will be ignored.
-----------------	---

Explanation

The *cccccccc=dddddddd* attribute has been previously defined on another tag. Duplicate attribute specifications are ignored.

User response

Provide only 1 specification for attribute *cccccccc=dddddddd*.

ISPC015	ISPC015W: Warning. Line <i>aaaaaaaa</i> of file "<i>bbbbbbbb</i>". The <i>cccccccc</i> attribute is not valid when the <i>dddddddd</i>
----------------	---

attribute is also specified.
"cccccccc=eeeeeeee" will not be used.

Explanation

There is a conflict in the specification of attributes *cccccccc* and *dddddddd*. The *dddddddd* attribute will be used. The *cccccccc* attribute is ignored.

User response

Remove the *cccccccc* attribute specification from the DTL source file.

ISPC015A	ISPC015AW: Warning. Line <i>aaaaaaaa</i> of file "<i>bbbbbbbbb</i>". The <i>cccccccc</i> attribute is not valid when the <i>dddddddd</i> attribute is also specified. <i>cccccccc</i> will not be used.
-----------------	--

Explanation

There is a conflict in the specification of attributes *cccccccc* and *dddddddd*. The *dddddddd* attribute will be used. The *cccccccc* attribute is ignored.

User response

Remove the *cccccccc* attribute specification from the DTL source file.

ISPC016	ISPC016E: Error. Line <i>aaaaaaaa</i> of file "<i>bbbbbbbbb</i>". The <i>cccccccc</i> tag can only be coded within a text string. The previous tag has not been properly closed.
----------------	---

Explanation

The *cccccccc* tag can be used only within the text part of the tag syntax following the '>' close tag delimiter.

User response

Make sure that the previous tag has been closed with the ">" tag delimiter. Correct the DTL source and rerun the conversion utility.

ISPC017	ISPC017W: Warning. Line <i>aaaaaaaa</i> of file "<i>bbbbbbbbb</i>". The <i>cccccccc</i>="dddddddd" attribute value is not supported in the conversion process. The default value "<i>eeeeeeee</i>" will be used.
----------------	---

Explanation

The invalid value *dddddddd* has been specified for the *cccccccc* attribute. The conversion utility will use the default value *eeeeeeee*.

User response

Correct the DTL source and rerun the conversion utility.

ISPC018	ISPC018E: Error. Line <i>aaaaaaaa</i> of file "<i>bbbbbbbbb</i>". A required tag was not coded under the <i>cccccccc</i> tag. One of these tags is required to be coded under the <i>cccccccc</i> tag: "<i>dddddddd</i>".
----------------	--

Explanation

The *cccccccc* tag requires the use of at least one of the nested tags *dddddddd*.

User response

Correct the DTL source and rerun the conversion utility.

ISPC019	ISPC019E: Error. Line <i>aaaaaaaa</i> of file "<i>bbbbbbbbb</i>". Required <i>cccccccc</i> attribute was not specified or was not valid on the <i>dddddddd</i> tag.
----------------	--

Explanation

The *dddddddd* tag requires the specification of attribute *cccccccc* tags *dddddddd*.

User response

Correct the DTL source and rerun the conversion utility.

ISPC020	ISPC020W: Warning. ISPD TLC Release <i>aaaaaaaa</i>. for <i>bbbbbbbbb</i>. is being run on ISPF Release <i>cccccccc</i>. for <i>dddddddd</i>.. Results are not predictable.
----------------	--

Explanation

This message is self-explanatory.

User response

Review the file allocations to make sure that ISPD TLC is being run from the SYSEXEC or SYSPROC data set for the correct ISPF release.

ISPC020A **ISPC020AI:** ISPF Dialog Tag Language Conversion Utility for ISPF *aaaaaaaa*.. Current APAR level: *bbbbbbbb*.. Current PTF number: *cccccccc*..

Explanation

This is an informational message. This is second log record for batch mode.

ISPC021 **ISPC021I:** *aaaaaaaa* ISPF *bbbbbbbb* Dialog Tag Language Conversion Utility

Explanation

This is an informational message. This is first log record.

ISPC022 **ISPC022I:** Converting source file "*aaaaaaaa*"...

Explanation

This is an informational message.

ISPC023 **ISPC023W:** Warning. Line *aaaaaaaa* of file "*bbbbbbbb*". Duplicate source file name "*cccccccc*" ignored during DTLST processing.

Explanation

This is an informational message.

ISPC024 **ISPC024I:** Duplicate source file name "*aaaaaaaa*" ignored during member selection processing.

Explanation

This is an informational message.

ISPC025 **ISPC025I:** Profile processing has been changed. The entries for 'DTLMIN' will be ignored. Conversion Utility messages are now part of the standard ISPF message library. Please remove all 'DTLMIN' entries from your profile.

Explanation

This is an informational message.

ISPC026 **ISPC026I:** Profile processing has been changed. The entries for 'DTLNLS' will be ignored.

The multicultural support literals are now provided through an ISPF facility. Please remove all 'DTLNLS' entries from your profile.

Explanation

This is an informational message.

ISPC027 **ISPC027I:** Source file name "*aaaaaaaa*" ignored (not found) during member selection processing.

Explanation

This is an informational message.

ISPC028 **ISPC028I:** *aaaaaaaa* message(s) have been suppressed.

Explanation

This is an informational message.

ISPC028A **ISPC028AI:** Total of *aaaaaaaa* message(s) have been suppressed.

Explanation

This is an informational message.

ISPC029 *aaaaaaaa* warning(s) and *bbbbbbbb* error(s) found.

Explanation

This is an informational message.

ISPC029A **ISPC029AI:** Total of *aaaaaaaa* warning(s) and *bbbbbbbb* error(s) found.

Explanation

This is an informational message.

ISPC030 **ISPC030W:** Warning. Line *aaaaaaaa* of file "*bbbbbbbb*". *cccccccc* end-tag does not end any open tag and is ignored. The current open-tag is *dddddddd*..

Explanation

The end tag *cccccccc* is not matched to any open tag.

User response

Check tag syntax, especially from tag *dddddddd* through the error line containing *cccccccc*. Correct the DTL source and rerun the conversion utility.

ISPC031 **ISPC031E: Error. Line *aaaaaaaa* of file "*bbbbbbbb*". *cccccccc* has missing end-tag and was ended by *dddddddd* tag.**

Explanation

The *cccccccc* tag requires an end tag. The *dddddddd* tag has been found in the DTL source before the required end-tag for *cccccccc*.

User response

Check tag nesting, especially from tag *cccccccc* through the error line containing *dddddddd*. Correct the DTL source and rerun the conversion utility.

ISPC032 **ISPC032E: Error. Line *aaaaaaaa* of file "*bbbbbbbb*". *cccccccc* tag ended prematurely by the end of the file.**

Explanation

The DTL source file does not have an end-tag for *cccccccc*.

User response

Make sure the DTL source file includes an end-tag for *cccccccc*. Review the source file for an open quoted string. Correct the DTL source file and rerun the conversion utility.

ISPC034 **ISPC034W: Warning. The text from a COMMENT tag with a TYPE value of ATTR, CCSID, or PANEL was not added to the generated panel. Move the COMMENT tag to a higher location in the panel definition.**

Explanation

A COMMENT tag with a TYPE value of ATTR, CCSID, or PANEL was encountered in the panel definition. The tag is in a location that keeps the comment text from being added to the generated panel.

User response

Move the COMMENT tag to a higher location in the panel definition and recompile the panel.

ISPC035

ISPC035W: Warning. Line *aaaaaaaa* of file "*bbbbbbbb*". No declaration found for ENTITY "*cccccccc*". The variable cannot be substituted. (ENTITY definitions are case sensitive. Verify that the entity-name definition matches the entity reference.)

Explanation

Variable substitution cannot be completed for variable *cccccccc*.

User response

If the entity is defined, make sure that the entity-name reference is the same case as the entity declaration. If the variable *cccccccc* is a runtime substitution variable, you can use the predefined entity "&". You can code the variable in the tag source as "&variable" to make "&variable" appear in the panel. Correct the DTL source file and rerun the conversion utility.

ISPC036

ISPC036W: Warning. Line *aaaaaaaa* of file "*bbbbbbbb*". During SOURCE tag processing, no ENTITY declaration found for "*cccccccc*". The variable cannot be substituted. If "*cccccccc*" is a TSO command or other panel logic value, this message may be removed by coding "*%amp;dddddddd*". If "*cccccccc*" is a variable to be substituted, review the DTL source file. (ENTITY definitions are case sensitive. Verify that the entity-name definition matches the entity reference.)

Explanation

Variable substitution cannot be completed for variable *cccccccc*.

User response

If the entity is defined, make sure that the entity-name reference is the same case as the entity declaration. If the variable *cccccccc* is a TSO command, the coding can be specified as "*%amp;S3*." to avoid this message. Correct the DTL source file and rerun the conversion utility.

ISPC039

ISPC039E: Error. Line *aaaaaaaa* of file "*bbbbbbbb*". *cccccccc* ended

prematurely by *dddddddd* start-tag.

Explanation

A tag nesting error has caused the *dddddddd* tag to end processing of the open *ccccccc* tag.

User response

Correct the DTL source file and rerun the conversion utility.

ISPC040	ISPC040E: Error. Line <i>aaaaaaaa</i> of file "<i>bbbbbbbb</i>". <i>ccccccc</i> tag cannot be coded after previously coded <i>ddddddd</i> tag.
----------------	---

Explanation

A tag was found that is not allowed after the previously coded tag.

Programmer response

Verify the valid nesting conditions and update the DTL source file.

ISPC041	ISPC041W: Warning. Line <i>aaaaaaaa</i> of file "<i>bbbbbbbb</i>". <i>ccccccc</i> tag cannot be coded after previously coded <i>ddddddd</i> tag. <i>ccccccc</i> and its nested tags will be ignored.
----------------	---

Explanation

A tag was found that is not allowed after the previously coded tag. The tag, and any tags nested within, are ignored during the continuation of the conversion.

Programmer response

Verify the valid nesting conditions and update the DTL source file.

ISPC042	ISPC042E: Error. Line <i>aaaaaaaa</i> of file "<i>bbbbbbbb</i>". Document type is unknown.
----------------	---

Explanation

The document-type declaration (DOCTYPE) was not found in the file to be converted.

Programmer response

Update the DTL source file to include the !DOCTYPE DM SYSTEM document-type declaration and reconvert the file.

ISPC043	ISPC043E: Error. Line <i>aaaaaaaa</i> of file "<i>bbbbbbbb</i>". Multiple DOCTYPE records.
----------------	---

Explanation

More than one DOCTYPE record was found within a single GML source file.

Programmer response

Update the DTL source file so it contains a single DOCTYPE record.

ISPC044	ISPC044W: Warning. Line <i>aaaaaaaa</i> of file "<i>bbbbbbbb</i>". <i>ccccccc</i> and its nested tags will be ignored in the conversion process.
----------------	---

Explanation

The *ccccccc* tag coded is not supported by ISPF. The tag and all tags nested within will be ignored by the conversion utility.

Programmer response

No response is required.

ISPC045	ISPC045E: Error. Line <i>aaaaaaaa</i> of file "<i>bbbbbbbb</i>". Unable to format data. Reason code was "<i>ccccccc</i>".
----------------	--

Explanation

Examine the line indicated to determine the formatting issue.

ISPC046	ISPC046W: Warning. Line <i>aaaaaaaa</i> of file "<i>bbbbbbbb</i>". Multiple nested REGION tags with the DIR=HORIZ attribute are not allowed. All tags nested within this REGION tag will be syntax checked and then ignored during panel formatting.
----------------	---

Explanation

This message is self explanatory.

ISPC047	ISPC047W: Warning. Line <i>aaaaaaaa</i> of file "<i>bbbbbbbb</i>". The use of the DEPTH attribute to
----------------	---

create a scrollable area on the ccccccc tag is not valid because DEPTH has been specified on an enclosing tag. The DEPTH attribute is ignored. ISPF does not support nested scrollable areas.

Explanation

This message is self-explanatory.

User response

Remove the DEPTH attribute from the ccccccc tag.

ISPC050F	Fixed length output panel libraries must have a record length of 80, 132, or 160 bytes.
-----------------	--

Explanation

The record length of the specified panel library is not supported by ISPF.

User response

Use a panel library that has one of the specified record lengths.

ISPC050V	Variable length output panel libraries should have a record length of 84, 136, or 164 bytes. The minimum record length is 84 and the maximum is 164.
-----------------	---

Explanation

The record length of the specified panel library is not supported by ISPF.

User response

Use a panel library that has one of the specified record lengths.

ISPC051F	Fixed length output message libraries must have a minimum record length of 80 bytes.
-----------------	---

Explanation

The record length of the specified message library is not supported by ISPF.

User response

Use a message library with a record length of 80.

ISPC051V	Variable length output message libraries must have a minimum record length of 84 bytes.
-----------------	--

Explanation

The record length of the specified message library is not supported by ISPF.

User response

Use a message library with a record length of 84.

ISPC052F	Fixed length output log files must have a minimum record length of 80 bytes.
-----------------	---

Explanation

The record length of the specified log file is not supported by ISPF.

User response

Use a log file with a record length of 80.

ISPC052V	Variable length output log files must have a minimum record length of 84 bytes.
-----------------	--

Explanation

The record length of the specified log file is not supported by ISPF.

User response

Use a log file with a record length of 84.

ISPC053F	Fixed length output list files must have a minimum record length of 80 bytes.
-----------------	--

Explanation

The record length of the specified list file is not supported by ISPF.

User response

Use a list file with a record length of 80.

ISPC053V	Variable length output list files must have a minimum record length of 84 bytes.
-----------------	---

Explanation

The record length of the specified list file is not supported by ISPF.

User response

Use a list file with a record length of 84.

ISPC054F **Fixed length output script files must have a minimum record length of 80 bytes.**

Explanation

The record length of the specified script file is not supported by ISPF.

User response

Use a script library with a record length of 80.

ISPC054V **Variable length output script files must have a minimum record length of 84 bytes.**

Explanation

The record length of the specified script file is not supported by ISPF.

User response

Use a script library with a record length of 84.

ISPC055 **Tables files must have a record length of 80 bytes.**

Explanation

The record length of the specified tables file is not supported by ISPF.

User response

Use a tables library with a record length of 80.

ISPC059 **Record format "aaaaaaaa" is not valid for file "bbbbbbbb".**

Explanation

The record format of the specified file is not supported by ISPF.

User response

Table file format must be Fixed. DTL source, panels, messages, and script file format may be either Fixed or Variable. Log file and List file format may be either Fixed or Variable, with or without print control.

ISPC060 **Press Enter to start conversion.**

Explanation

This message is self-explanatory.

User response

Press Enter to continue the conversion process.

ISPC061 **Verify panel settings and press Enter to start conversion.**

Explanation

This message is self-explanatory.

User response

Press Enter to continue the conversion process.

ISPC062 **Verify panel settings and press Enter to submit conversion job.**

Explanation

This message is self-explanatory.

User response

Press Enter to continue the conversion process.

ISPC067 **Select code not valid - Use "S" or "/" to select, "E" to Edit, "V" to View, "B" to Browse, or primary command DESELECT to deselect all entries and erase all line command notation entries.**

Explanation

An invalid line command was entered on a member list.

User response

Enter a valid line command for the member, or enter RENEW to clear all line commands.

ISPC068A **Select members to be converted. (Enter "S *" to select all members.)**

Explanation

Select members from the ISPF member selection list by placing an asterisk (*) in front of each member to convert. If all the members are to be converted, enter "S *" on the command line and press the Enter key.

User response

Make appropriate selection of members to be converted.

ISPC068B **Select members to be converted or END to start conversion processing.**

Explanation

Select members to be converted by placing an "S" in front of the member or members to convert. When all members to convert have been selected, enter END and press the Enter key, or press the F3 key to start the conversion process.

User response

Make additional selections, cancel conversion process, or enter END to start the conversion process.

ISPC068C **Only members from the first 16 data sets are included in this list. Select members to be converted. (Enter "S *" to select all members.)**

Explanation

Select members from the ISPF member selection list by placing an asterisk (*) in front of each member to convert. If all the members are to be converted, enter "S *" on the command line and press the Enter key.

User response

Make appropriate selection of members to be converted.

ISPC069A **No members match the specified pattern or the input data set(s) are empty.**

Explanation

The input DTL Source GML data set(s) were empty, or no members in the data set(s) match the pattern specified.

User response

Check the data sets or the member pattern or both.

ISPC069B **No members have been selected.**

Explanation

No members have been selected for conversion.

User response

To convert a DTL source file, enter the member name and invocation options and press the Enter key.

ISPC069C **DTL conversion in process for "aaaaaaaa".**

Explanation

This is an informational message. Conversion of the member is currently in progress.

ISPC071 **You may select either the option for KANA or NOKANA, or you may leave both options blank.**

Explanation

KANA and NOKANA are optional selections. KANA and NOKANA are mutually exclusive options, only one can be chosen.

User response

Leave both the KANA and NOKANA options blank, or select either the KANA or NOKANA option and press ENTER to continue the conversion process.

ISPC072 **Select option for "Display converted panels" or "Display converted panels in a window", but not both.**

Explanation

"Display converted panels" and "Display converted panels in a window" are mutually exclusive options. Only one can be chosen.

User response

Select only one of the "Display converted panels" or "Display converted panels in a window" options and restart the conversion process.

ISPC073 **Select option for KANA or NOKANA, but not both.**

Explanation

KANA and NOKANA are mutually exclusive options, only one can be chosen.

User response

Select only one of the KANA or NOKANA options and restart the conversion process.

ISPC074 **Select option for Generate List file or Generate List file with substitution, but not both.**

Explanation

Generate List file and Generate List file with substitution are mutually exclusive options, only one can be chosen.

User response

Select option for Generate List file or Generate List file with substitution, and restart the conversion process.

ISPC075 **The aaaaaaaa language requires that the DBCS option be selected. Either select the DBCS option or specify a non-DBCS language.**

Explanation

The DBCS option is not selected but the current language is a DBCS language. The language and DBCS option selection are in conflict.

User response

Either select the DBCS option or specify a non-DBCS language.

ISPC076 **Enter up to 4 positions for application id. First position must be alpha.**

Explanation

The value entered for the Keylist Application ID was invalid. Valid values are 0-4 positions; the first position, if used, must be alphabetic.

User response

Enter a valid Keylist Application ID.

ISPC077 **The KANA option is valid only with the JAPANESE language selection.**

Explanation

KANA is only valid when the JAPANESE language is used for the conversion.

User response

Select the JAPANESE language, or deselect the KANA option, and restart the conversion process.

ISPC078 **The DBCS option is valid only for JAPANESE, CHINESE, CHINESE or KOREAN language selection.**

Explanation

DBCS is only valid when the selected language used for the conversion is JAPANESE, CHINESE, CHINESE, or KOREAN.

User response

Select one of the valid languages if the DBCS option is needed, or deselect the DBCS option and restart the conversion process.

ISPC079 **Choose a language from the ISPF supported languages. Use the Help option for a list of languages.**

Explanation

The language specified is not one of the valid ISPF supported languages. Valid languages are:

English
German
Swiss German
Danish
Spanish
Portuguese
French
Italian
Japanese
Korean
Chinese (Simplified)
Chinese (Traditional)

User response

Specify a valid ISPF language and restart the conversion process.

ISPC080 **Enter a valid DTL source file member name.**

Explanation

This message is self explanatory.

ISPC081 **Enter a valid DTL source library name.**

Explanation

The DTL source library name specified was invalid. For example, the library name may not conform to

valid naming conventions, or unmatched quotes were detected.

User response

Enter a valid DTL source library name and restart the conversion process.

ISPC082	Enter a valid output panel library name.
----------------	---

Explanation

The output panel library name specified was invalid. For example, a library name may not conform to valid naming conventions, or unmatched quotes were detected.

User response

Enter a valid output panel library name and restart the conversion process.

ISPC083	Enter a valid output message library name.
----------------	---

Explanation

The output message library name specified was invalid. For example, a library name may not conform to valid naming conventions, or unmatched quotes were detected.

User response

Enter a valid output message library name and restart the conversion process.

ISPC084	Enter a valid output log file name.
----------------	--

Explanation

The output log file name specified was invalid. For example, a log file name may not conform to valid naming conventions, or unmatched quotes were detected.

User response

Enter a valid output log file name and restart the conversion process.

ISPC086	Enter a valid DTL source filename.
----------------	---

Explanation

The DTL source member list can not be displayed. This may occur when LMINIT or LMOPEN has not completed successfully.

User response

Exit from the conversion utility. Enter ISPD TLC and restart the conversion process.

ISPC091	Enter a valid log file member name.
----------------	--

Explanation

The log file member name entered contains invalid characters, or does not conform to valid TSO member naming conventions.

User response

Enter a valid member name for the log file.

ISPC092	Enter a valid output list file name.
----------------	---

Explanation

The output list file name specified was invalid. For example, a list file name may not conform to valid naming conventions, or unmatched quotes were detected.

User response

Enter a valid output list file name and restart the conversion process.

ISPC093	Enter a valid list file member name.
----------------	---

Explanation

The list file member name entered contains invalid characters, or does not conform to valid TSO member naming conventions.

User response

Enter a valid member name for the list file.

ISPC094	Enter a valid output SCRIPT library name.
----------------	--

Explanation

The SCRIPT library name specified was invalid. For example, a library name may not conform to valid naming conventions, or unmatched quotes were detected.

User response

Enter a valid output SCRIPT library name and restart the conversion process.

ISPC095 **Enter a valid TABLES library name.**

Explanation

The TABLES library name specified was invalid. For example, a library name may not conform to valid naming conventions, or unmatched quotes were detected.

User response

Enter a valid TABLES library name and restart the conversion process.

ISPC100 **ISPC100E: Error. Line aaaaaaaa of file "bbbbbbbb". The DBCS control byte "SO" has been detected in your source file, but the DBCS option has not been specified. The conversion results are unpredictable. The conversion utility has automatically enabled the DBCS option to allow formatting of your source file to continue. Reconvert your source file specifying the DBCS option.**

Explanation

The conversion utility encountered a DBCS control shift-out byte when the DBCS option was not specified for the conversion. The DBCS option has been enabled at this point, but text formatting may be unpredictable.

User response

Restart the conversion process with the DBCS option specified.

ISPC101 **ISPC101E: Error. Line aaaaaaaa of file "bbbbbbbb". DBCS SO byte encountered before required DBCS SI byte.**

Explanation

A DBCS shift-out byte was encountered in the GML source file prior to a DBCS shift-in byte.

Programmer response

Correct the GML source file to contain matched shift-in and shift-out bytes and restart the conversion process.

ISPC102 **ISPC102W: Warning. Line aaaaaaaa of file "bbbbbbbb". At least 4 byte field widths are required to format DBCS strings. There is not enough room to**

format the "ccccccc" on the dddddddd tag.

Explanation

The field width for the DBCS field must be 4 bytes or greater to accommodate the shift-in/shift-out bytes along with the double-byte character.

Programmer response

Update the GML source file to allow at least 4 bytes for the field width and restart the conversion process.

ISPC103 **ISPC103E: Error. Line aaaaaaaa of file "bbbbbbbb". Cannot end string without DBCS SI byte.**

Explanation

A string containing a DBCS shift-out byte ended before the matching DBCS shift-in byte was found.

User response

Check the GML source file and match DBCS shift-in and shift-out bytes, then restart the conversion process.

ISPC104 **ISPC104E: Error. Line aaaaaaaa of file "bbbbbbbb". Cannot end DBCS string on odd byte boundary.**

Explanation

A DBCS string was encountered with an odd number of bytes, which is not acceptable for a pure DBCS string.

User response

Update the GML source file for the correct DBCS data and restart the conversion process.

ISPC105 **ISPC105E: Error. Line aaaaaaaa of file "bbbbbbbb". DBCS SI byte encountered without matching beginning DBCS SO byte.**

Explanation

A DBCS shift-in byte was encountered in the GML source file without a matching DBCS shift-out byte.

Programmer response

Correct the GML source file to contain matched shift-in and shift-out bytes and restart the conversion process.

ISPC106 **ISPC106W: Warning. Line
aaaaaaaa of file "bbbbbbbb". No
room to format data.**

Explanation

No room was left on the panel to format the given data.

User response

Check the GML source file for spacing requirements for depth and width, then restart the conversion process.

ISPC107 **ISPC107W: Warning. Line
aaaaaaaa of file "bbbbbbbb". The
VARCLASS type "ccccccc" has no
meaning for dddddddd entry fields
and is ignored by the conversion
utility.**

Explanation

A VARCLASS tag was specified with a TYPE that does not have meaning when specified for the entry field.

User response

Update the GML source file and restart the conversion process.

ISPC108 **ISPC108E: Error. The specified or
default language "aaaaaaaa" has
been changed to "bbbbbbbb" to
allow formatting of your source file
to continue. Reconvert your source
file specifying a DBCS supported
language.**

Explanation

The language specified for the conversion does not support DBCS. The formatting of the source file requires DBCS, and the language has been changed to a DBCS-supported language.

User response

Check that your GML source file is correct and restart the conversion process specifying a DBCS-supported language.

ISPC109 **ISPC109W: Warning. The use of
the "aaaaaaaa" language requires
that the DBCS option be specified
for the conversion. The conversion
utility has automatically enabled
the DBCS option.**

Explanation

This is an informational message. The language specified for the conversion requires the DBCS option. The DBCS option has been automatically enabled for the conversion.

ISPC110 **ISPC110W: Warning. Line
aaaaaaaa of file "bbbbbbbb".
String constant exceeds 253
characters and will be truncated.**

Explanation

This message is self-explanatory.

ISPC112 **ISPC112W: Warning. Line
aaaaaaaa of file "bbbbbbbb". The
key value "ccccccc" is not valid.
Valid values are F1-F24 only.**

Explanation

The KEY= value on the KEYI tag was coded incorrectly. Valid values are F1-F24.

Programmer response

Update the GML to reflect a valid KEY value on the KEYI tag, and restart the conversion process.

ISPC114 **ISPC114W: Warning. Line
aaaaaaaa of file "bbbbbbbb".
Odd length DBCS substring
encountered. Beginning of string
padded with a single-byte blank.**

Explanation

DBCS substring must contain an even length. A single-byte blank has been added at the beginning of the string to correct the length.

Programmer response

Verify the DBCS substring.

ISPC115 **ISPC115W: Warning. Line
aaaaaaaa of file "bbbbbbbb". No
keys were defined for "ccccccc".**

Explanation

No KEYI (Key Item) tag was found for processing within the KEYL (Key List) tag.

Programmer response

Update the KEYL tag to include at least one KEYI.

ISPC120 **ISPC120E: Error. ISPF Keylist was not created. Possible reasons may be that the conversion tool was not run as a dialog on ISPF or ISPF was not active.**

Explanation

An invalid return code was received from the SELECT service.

User response

Contact the responsible programmer.

ISPC121 **ISPC121W: Warning. Line aaaaaaaa of file "bbbbbbbb". Key Description exceeds allowable length of cccccccc characters.**

Explanation

The maximum key description allowed by the Dialog Tag Language is 64. The first 8 bytes of description are used by ISPF.

User response

Reduce the length of the key description to 64.

ISPC122 **ISPC122W: Warning. Line aaaaaaaa of file "bbbbbbbb". The internal-command-name "ccccccc" is not valid. When dddddddd, eeeeeeee must be "fffffff".**

Explanation

This message is self explanatory.

ISPC123 **ISPC123W: Warning. Line aaaaaaaa of file "bbbbbbbb". Internal-command-name "ccccccc" is not valid for the "ddddddd" function key.**

Explanation

When the HELP command is specified in a keylist, it must be assigned to the F1 or F13 key.

When the EXIT command is specified in a keylist, it must be assigned to the F3 or F15 key.

When the CANCEL command is specified in a keylist, it must be assigned to the F12 or F24 key.

User response

Use the appropriate key for the HELP, EXIT, or CANCEL command.

ISPC126 **ISPC126W: Warning. Line aaaaaaaa of file "bbbbbbbb". Duplicate "ccccccc" key was encountered and will be ignored.**

Explanation

Only 1 definition of the cccccccc key is allowed in each keylist.

User response

Remove the duplicate definition for the cccccccc key.

ISPC127 **ISPC127W: Warning. Line aaaaaaaa of file "bbbbbbbb". The key value "ccccccc" is not supported by the conversion utility as a valid key assignment. Valid values are F1-F24 only.**

Explanation

This message is self-explanatory.

User response

Use a key value in the F1-F24 range.

ISPC128 **ISPC128E: Error. Line aaaaaaaa of file "bbbbbbbb". Key list Application ID required. "ccccccc" must be specified as an invocation option in order to write "ddddddd".**

Explanation

No application ID is available to identify the keylist.

User response

Specify the application ID on the invocation panel, or use the KEYLAPPL=xxxx keyword from the invocation syntax to specify the application ID for this keylist.

ISPC129A **ISPC129AE: Error. Line aaaaaaaa of file "bbbbbbbb". Return code of "12" (Attributes are not valid) from the SELECT service attempting to create an ISPF Keylist.**

Explanation

The keylist update program has detected an invalid key attribute.

User response

Provide a valid value for the FKA attribute of the KEYI tag.

ISPC129B	ISPC129BE: Error. Line aaaaaaaa of file "bbbbbbbb". Return code of "16" (Key defined is not valid) from the SELECT service attempting to create an ISPF Keylist.
-----------------	---

Explanation

The keylist update program has detected an invalid key name.

User response

Provide a valid value for the KEY attribute of the KEYI tag.

ISPC129C	ISPC129CE: Error. Line aaaaaaaa of file "bbbbbbbb". Return code of "cccccccc" (Severe Error) from the SELECT service attempting to create an ISPF Keylist.
-----------------	---

Explanation

The keylist update program has detected a severe error while attempting to update the keylist.

System programmer response

If you are not running mixed levels of ISPF code, you may need to contact IBM support.

User response

If the error continues, contact your system programmer.

ISPC129D	ISPC129DE: Error. Line aaaaaaaa of file "bbbbbbbb". Return code of "24" (Syntax Error) from the SELECT service attempting to create an ISPF Keylist.
-----------------	---

Explanation

This message is self explanatory.

ISPC129E	ISPC129EE: Error. Line aaaaaaaa of file "bbbbbbbb". Return code of
-----------------	---

"28" (Keylist entry not found) from the SELECT service attempting to create an ISPF Keylist.

Explanation

This message is self explanatory.

ISPC129F	ISPC129FE: Error. Line aaaaaaaa of file "bbbbbbbb". Return code of "32" (Keylist table open) from the SELECT service attempting to create an ISPF Keylist. (The keylist update program received a return code of "12" from the TBOPEN service.)
-----------------	--

Explanation

The keylist update program received a return code of 12 from the TBOPEN service. The keylist update cannot be performed on the currently active application ID.

User response

ISPD TLC must be run with a different application ID.

ISPC129G	ISPC129GE: Error. Line aaaaaaaa of file "bbbbbbbb". Return code of "36" (ISPTABL file not allocated) from the SELECT service attempting to create an ISPF Keylist. (The keylist update program received a return code of "16" from the TBCLOSE service.)
-----------------	---

Explanation

The keylist update program received a return code of 16 from the TBCLOSE service. The output table library is not allocated.

User response

Verify that the ISPTABL file has been allocated before running ISPD TLC.

ISPC130	ISPC130W: Warning. Line aaaaaaaa of file "bbbbbbbb". Unknown numeric value found processing DTL source string "cccccccc". Check for sequence numbers in the DTL source file.
----------------	---

Explanation

During source file processing, an 8 character numeric value string was found. This value might be a file

sequence number. DTL source file records can not contain sequence numbers.

User response

Check the GML source file. Remove any sequence numbers and restart the conversion process.

ISPC131	ISPC131W: Warning. Line <i>aaaaaaaa</i> of file "<i>bbbbbbbbb</i>". Text string "<i>cccccccc</i>" found in source file where tag is expected. Text string is ignored.
----------------	--

Explanation

While scanning the source file for the next tag, an extraneous text string was found, possibly an unclosed tag or a missing end-tag.

User response

Check the GML source file and restart the conversion process.

ISPC132	ISPC132W: Warning. Line <i>aaaaaaaa</i> of file "<i>bbbbbbbbb</i>". Undefined "<i>cccccccc</i>" start-tag. "<i>cccccccc</i>" is ignored.
----------------	---

Explanation

The start-tag specified is not valid.

Programmer response

Update the GML to contain a valid start-tag, and restart the conversion process.

ISPC133	ISPC133E: Error. Line <i>aaaaaaaa</i> of file "<i>bbbbbbbbb</i>". The first character in keyword "<i>cccccccc</i>" is not valid. "<i>cccccccc</i>" must start with characters "A-Z" and the ">" must be used as the closing tag delimiter. One possible cause is that a previous tag was not closed with the ">" delimiter.
----------------	--

Explanation

A keyword was detected with invalid syntax. The keyword must begin with an alphabetic character and must contain a closing tag delimiter of ">". This error could occur if the previous tag did not contain the closing tag delimiter.

Programmer response

Update the GML to contain a valid keyword and restart the conversion process.

ISPC134	ISPC134E: Error. Line <i>aaaaaaaa</i> of file "<i>bbbbbbbbb</i>". Pending quote was not closed and caused all records in the file to be read in an attempt to find the closing quote.
----------------	--

Explanation

A single quote was encountered and the closing quote was not found in the rest of the file.

Programmer response

Update the GML to contain matching opening and closing quotes and restart the conversion process.

ISPC135	ISPC135W: Warning. Line <i>aaaaaaaa</i> of file "<i>bbbbbbbbb</i>". Unmatched quotes in entity value: <i>cccccccc</i>.. Panel formatting may be affected.
----------------	--

Explanation

A single(") or double(") quote was encountered within *cccccccc* that is the same kind of quote character found immediately before or after the symbolic variable.

Programmer response

Update the GML to contain matching opening and closing quotes and restart the conversion process.

ISPC136	ISPC136E: Error. Line <i>aaaaaaaa</i> of file "<i>bbbbbbbbb</i>". Incorrect tag syntax with multiple close tag delimiters found on the <i>cccccccc</i> tag.
----------------	--

Explanation

Multiple close tag delimiters found when processing the *cccccccc* tag.

User response

Check the GML source file and restart the conversion process.

ISPC137	ISPC137E: Error. Line <i>aaaaaaaa</i> of file "<i>bbbbbbbbb</i>". Incorrect tag syntax. The <i>cccccccc</i> tag must follow the preceding tag with no intervening blanks or text. Only
----------------	---

one ccccccc tag is allowed within a LI, LP or P tag.

Explanation

This message is self-explanatory.

User response

If any blanks precede the CAUTION or WARNING tag, remove the blanks and reconvert the DTL source file. If multiple CAUTION or WARNING tags are present, remove the multiple occurrence of the tag.

ISPC140	ISPC140W: The DBCS option is required when KANA has been specified. The conversion utility has automatically enabled the DBCS option.
----------------	--

Explanation

The KANA keyword has been specified without specification of the DBCS option. DBCS is required when processing with KANA. The conversion utility has automatically enabled the DBCS option.

User response

If KANA is not to be used, restart the conversion process without the KANA and DBCS options.

ISPC141	ISPC141W: The JAPANESE language is required when KANA has been specified. The conversion utility has automatically set the language to "JAPANESE".
----------------	---

Explanation

The KANA keyword has been specified without specification of the JAPANESE language. The conversion utility requires the use of the JAPANESE language when processing KANA. The conversion utility has automatically set the language specification to JAPANESE.

User response

If KANA is not to be used, restart the conversion process without the KANA and JAPANESE options.

ISPC142	ISPC142W: The DBCS option has been specified, but either no language has been specified or the language selected is not a DBCS language. The conversion utility has automatically set the language to "JAPANESE".
----------------	--

Explanation

The DBCS keyword has been specified. However, either no language was selected, or the language specified does not support DBCS. The conversion utility has automatically set the language specification to JAPANESE.

User response

If DBCS is not to be used, restart the conversion process without the DBCS and JAPANESE options.

ISPC149	ISPC149E: Error. Line aaaaaaaa of file "bbbbbbbb". Line contains DBCS data which is not valid. Hex value of data string = "ccccccc".
----------------	---

Explanation

Line contains DBCS data which is not valid. Check for proper use of shift out and shift in control bytes, and make sure the DBCS data is an even number of bytes.

User response

Correct the DTL source file and rerun the conversion process.

ISPC150	ISPC150W: Warning. Line aaaaaaaa of file "bbbbbbbb". When "ccccccc", "ddddddd" on the eeeeeeee tag does not conform to the CUA Architecture definition and will therefore not be CUA compliant.
----------------	--

Explanation

This is an informational message.

ISPC151	ISPC151W: Warning. Line aaaaaaaa of file "bbbbbbbb". The use of ccccccc="ddddddd" on the eeeeeeee tag does not conform to the CUA Architecture definition and will therefore not be CUA compliant.
----------------	---

Explanation

This is an informational message.

ISPC160	Enter "F" for fixed length panels or "V" for variable length panels.
----------------	---

Explanation

This message is self explanatory.

User response

Enter either "F" or "V" and restart the conversion process.

ISPC161	Enter a valid panel record length (80, 132, or 160).
----------------	---

Explanation

This message is self explanatory.

User response

Enter one of the lengths listed and restart the conversion process.

ISPC162	Enter a valid file name for an output panel MACLIB.
----------------	--

Explanation

This message is self explanatory.

User response

Enter a valid file name and restart the conversion process.

ISPC163	Enter a valid file name for an output message MACLIB.
----------------	--

Explanation

This message is self explanatory.

User response

Enter a valid file name and restart the conversion process.

ISPC164	Enter a valid file name for an output log file.
----------------	--

Explanation

This message is self explanatory.

User response

Enter a valid file name and restart the conversion process.

ISPC165	Enter a valid file name for an output list file.
----------------	---

Explanation

This message is self explanatory.

ISPC166	Enter a valid file name for an output SCRIPT MACLIB.
----------------	---

Explanation

This message is self explanatory.

ISPC201	ISPC201E: Error. Line aaaaaaaa of file "bbbbbbbb". No help panel title specified after Help Tag.
----------------	---

Explanation

A Help panel tag requires a panel title.

User response

Update the DTL source file to add a panel title and rerun the conversion utility.

ISPC202	ISPC202W: Warning. Line aaaaaaaa of file "bbbbbbbb". Panel title has been truncated.
----------------	---

Explanation

The panel title is too long for the specified panel width.

User response

Reduce the length of the title text or increase the specified panel width, as appropriate.

ISPC203	ISPC203W: Warning. Line aaaaaaaa of file "bbbbbbbb". Panel title cannot be centered within the available panel width.
----------------	--

Explanation

This is an informational message.

ISPC204	ISPC204W: Warning. Line aaaaaaaa of file "bbbbbbbb". ccccccc="ddddddd" maximum length is eeeeeee character(s). ccccccc will be truncated to "fffffff". Multiple output panels are being created to simulate tutorial scrolling. The truncated name will be the name of the first panel created. Subsequent panels will have an eighth character suffix of 0-1 and A-Z for a maximum of 37 total panels.
----------------	--

Explanation

Help panel text has exceeded the number of lines available for one help panel. Because the panel does not have a scrollable area defined, the default is to create multiple help panels.

User response

Update the DTL source. If the panel depth is less than 22 lines or the width is less than 76 bytes, and the help text will fit within these limits, increase the depth to a maximum of 22 lines, or increase the width to a maximum of 76 bytes.

If the text exceeds these limits, you can add an <AREA depth=n> tag to the DTL source (where n is the number of display lines for the scrollable area). This will cause all of the help text to be formatted in one panel.

If multiple panels are desired, change the name specified on the <HELP> tag to a seven character name to eliminate this message.

ISPC205	ISPC205E: Error. Line <i>aaaaaaaa</i> of file <i>bbbbbbbb</i>. Unable to create any more <i>cccccccc</i> panels dynamically to simulate scrolling. The maximum of 37 panels has been exceeded.
----------------	---

Explanation

Help panel text has exceeded the number of panels that can be created by the conversion utility.

User response

Increase the width or depth (or both) of the help panels to allow more text on each panel, convert the DTL source to generate a scrollable panel, or divide the help text into multiple HELP tags.

ISPC230	Enter the seven character FMID for the SMP/E USERMOD.
----------------	--

Explanation

This is an informational message.

ISPC231	Enter DDDEF name - Enter the DDDEF name to be used as the SYSLIB for the keyword source in the SMP/E USERMOD.
----------------	--

Explanation

This is an informational message.

ISPC232	Enter DDDEF name - Enter the DDDEF name to be used as the SYSLIB for the load modules in the SMP/E USERMOD.
----------------	--

Explanation

This is an informational message.

ISPC233	Enter DDDEF name - Enter the DDDEF name to be used as the DISTLIB for the keyword source in the SMP/E USERMOD.
----------------	---

Explanation

This is an informational message.

ISPC234	Error Building USERMOD - An error occurred building the SMP/E USERMOD. Correct errors reported and retry the function.
----------------	---

Explanation

This is an informational message.

ISPC240	ISPC240W: Warning. Line <i>aaaaaaaa</i> of file <i>bbbbbbbb</i>. Lines that are wider than the current INFO width have been truncated.
----------------	---

Explanation

This is an informational message.

ISPC241	ISPC241W: Warning. Line <i>aaaaaaaa</i> of file <i>bbbbbbbb</i>. Lines that are longer than the current PANEL record length have been truncated.
----------------	---

Explanation

This is an informational message.

ISPC242	ISPC242W: Warning. Line <i>aaaaaaaa</i> of file <i>bbbbbbbb</i>. Lines that are wider than the current PANEL width have been truncated.
----------------	--

Explanation

This is an informational message.

ISPC243	ISPC243W: Warning. Line <i>aaaaaaaa</i> of file <i>bbbbbbbb</i>. Extraneous text <i>cccccccc</i> found
----------------	---

during the format process of "dddddddd" tag. Text is ignored.

Explanation

Text was present following the close tag delimiter on the dddddddd tag. This tag does not allow a tag text field.

User response

Remove the invalid text string.

ISPC244	ISPC244W: Warning. Line aaaaaaaaa of file "bbbbbbbb". No text found during the format process for the "cccccccc" tag. Panel formatting may be affected.
----------------	--

Explanation

No text was provided for the cccccccc tag. This tag should have a text field for proper panel formatting.

User response

Place text between the cccccccc tag and the cccccccc end-tag.

ISPC245	ISPC245W: Warning. Line aaaaaaaaa of file "bbbbbbbb". Panel width too small to include LSTCOL DATAVAR=cccccccc.. cccccccc will not be written to the panel.
----------------	--

Explanation

There is insufficient room for the cccccccc table column.

User response

Adjust table column width specifications.

ISPC246	ISPC246W: Warning. Panel width too small to include "aaaaaaaa".
----------------	--

Explanation

Formatting of panel fields extends beyond the available panel width. Data on the right side of the panel is not formatted.

User response

Adjust horizontal field formatting to permit formatting within the available panel width.

ISPC247	ISPC247W: Warning. Line aaaaaaaaa of file "bbbbbbbb". Panel width too small to include LSTCOL text "cccccccc".
----------------	---

Explanation

This is an informational message.

ISPC248	ISPC248W: Warning. Line aaaaaaaaa of file "bbbbbbbb". Unable to format a divider line for the LSTFLD tag because all 8 available model lines have been used by nested LSTCOL tags.
----------------	---

Explanation

This is an informational message.

ISPC249	ISPC249W: Warning. Line aaaaaaaaa of file "bbbbbbbb". LSTCOL tag "column-heading" extends beyond right panel boundary and will be truncated to "cccccccc".
----------------	---

Explanation

This is an informational message.

ISPC250	Keyword file saved - The updated keyword file was successfully saved to aaaaaaaaa..
----------------	--

Explanation

This is an informational message.

ISPC251	Keyword file verified - Keyword file aaaaaaaaa was verified and is correct.
----------------	--

Explanation

This is an informational message.

ISPC252	Keyword file errors - Errors were found during verification of keyword file aaaaaaaaa and were previously displayed.
----------------	---

Explanation

The keyword verification function found errors in the keyword file being processed. A listing showing the errors was previously displayed to the user.

User response

Correct the errors in the keyword file and reprocess it.

ISPC253	Load module built - The configuration table load module and VSAM load module were successfully saved to <i>aaaaaaaa..</i>
----------------	--

Explanation

The specified keyword file contained keywords for both the configuration table and the VSAM Edit/View/Browse support. Both load modules have been successfully built.

ISPC254	Load module build error - An error was encountered creating load module <i>aaaaaaaa</i> from keyword file <i>bbbbbbbb</i>..
----------------	--

Explanation

An error was encountered converting the specified file to a load module. An assembler or link edit listing should have been displayed to indicate the error.

User response

If the error can be corrected by a change to the keyword file make the change and reprocess. If the problem cannot be corrected, contact your system programmer.

ISPC255	Conversion successful - Conversion of assembler file <i>aaaaaaaa</i> to keyword file <i>bbbbbbbb</i> was successful.
----------------	---

Explanation

This is an informational message.

ISPC256	Conversion error - Conversion of assembler source file <i>aaaaaaaa</i> to keyword file <i>bbbbbbbb</i> failed.
----------------	---

Explanation

An error was encountered converting the specified assembler source file to the keyword file.

User response

Verify the input assembler file is an ISPF configuration table assembler member (member ISPCNFIG from SAMPLIB).

ISPC257	Member name not allowed - Member name is not allowed on
----------------	--

the load and object data sets. Specify the member name in the Configuration Member and VSAM Member fields.

Explanation

A data set name string that included a member name was specified for either the "Output Configuration Table Load Module Data Set" or "Object data set" field of the Build Configuration Table Load Module panel. Member names for these data set should be specified in the "Configuration Member" and "VSAM member" fields if you wish to use names other than the defaults of ISPCFIGU and ISPCFIGV.

ISPC258	Assemble failed - The assemble of the configuration table source failed, see the assembly listing below for details.
----------------	---

Explanation

The assembler of the generated assembler used to create the ISPF Configuration Table load module failed. The user is placed in View on the assembly listing.

User response

Contact IBM service.

ISPC259	Link Edit failed - The link edit of the configuration table failed, see the link edit listing below for details.
----------------	---

Explanation

The link edit to create the ISPF Configuration Table load module failed. The user is placed in View on the link edit listing.

User response

Contact IBM service.

ISPC260	Rename needed - The configuration load modules were successfully saved to <i>aaaaaaaa..</i>, but using names <i>bbbbbbbb</i>. and <i>cccccccc..</i> These members must be named ISPCFIGU and ISPCFIGV to be used as ISPF configuration modules.
----------------	--

Explanation

The configuration load module and VSAM load module were successfully built using the names specified in the "Configuration member" and "VSAM member" fields. These load module members must be renamed to ISPCFIGU and ISPCFIGV and placed in a load library accessible to ISPF for them to be used by ISPF.

ISPC261	Allocation error - An error was encountered allocating Keyword data set <i>aaaaaaaa..</i>
----------------	--

Explanation

The TSO ALLOCATE command file failed when attempting to allocate the specified keyword file to a DDNAME.

User response

Verify the data set is not in use by another user.

ISPC262	EXECIO error - An error was encountered reading Keyword data set <i>aaaaaaaa..</i>
----------------	---

Explanation

An EXECIO error was received attempting to read the specified keyword file.

User response

Check if the data set is the correct data set and readable by other functions.

ISPC263	Allocation error - An error was encountered allocating the temporary assembler data set.
----------------	---

Explanation

ISPF was unable to create the temporary SYSIN data set that will be used in building the configuration table load module.

User response

Contact your system programmer.

ISPC264	Rename needed - The configuration load module was successfully saved to <i>aaaaaaaa..</i>, but using name <i>bbbbbbbb..</i>. This member must be named ISPCFIGU to be used as an ISPF configuration module.
----------------	--

Explanation

The configuration load module was successfully built using the name specified in the "Configuration member" field. This load module member must be renamed to ISPCFIGU and placed in a load library accessible to ISPF for it to be used by ISPF.

ISPC265	Load module built - The configuration table load module was successfully saved to <i>aaaaaaaa..</i>
----------------	--

Explanation

This is an informational message.

ISPC266	Allocation error - An error was encountered allocating the temporary object data set.
----------------	--

Explanation

ISPF was unable to create the temporary SYSLIN data set that will be used in building the configuration table load module.

User response

Contact your system programmer.

ISPC267	Entered required field - Enter the selection for the type of build you want: 1 to build the Configuration Table into a load module. 2 to build the Configuration Table into an SMP/E USERMOD.
----------------	--

Explanation

The "Select build type" field must not be blank.

User response

Enter the selection for the type of build you want: 1 to build the Configuration Table into a load module. 2 to build the Configuration Table into an SMP/E USERMOD.

ISPC268	Incorrect attributes - The keyword data set must be a partitioned data set with a record length of at least 251 for fixed data sets and 255 for variable data sets.
----------------	--

Explanation

This is an informational message.

ISPC269 **Allocation error - An error was encountered allocating assembler input data set *aaaaaaaa*..**

Explanation

The TSO ALLOCATE command file failed when attempting to allocate the specified assembler data set file to a DDNAME.

User response

Verify the data set is not in use by another user.

ISPC270 **EXECIO error - An error was encountered reading assembler input data set *aaaaaaaa*..**

Explanation

An EXECIO error was received attempting to read the specified assembler input file.

User response

Check if the data set is the correct data set and readable by other functions.

ISPC271 **Keyword file saved - Updated keyword file has been saved to *aaaaaaaa* and verified as correct.**

Explanation

This is an informational message.

ISPC272 **Verification failed - Updated keyword file has been saved to *aaaaaaaa* but failed verification. Verification messages were previously displayed.**

Explanation

This is an informational message.

ISPC273 **Keyword file saved - Updated keyword file has been saved to *aaaaaaaa* but not verified.**

Explanation

The edited keyword file has been successfully updated, but the verification step was bypassed as requested.

ISPC274 **Conversion error - Conversion of configuration table to keyword file *aaaaaaaa* failed.**

Explanation

An error was encountered converting the specified configuration table load module to the keyword file.

ISPC275 **Function required - The function letter of B(rowse) E(dit) or V(iew) is required.**

Explanation

When specifying a data set or pattern to be restricted from the ISPF VSAM Edit/View/Browse, you must specify to which function the data set name or pattern applies.

ISPC276 **Defaults loaded - Keyword file *aaaaaaaa* was not found, default values have been set for all configuration options.**

Explanation

This is an informational message.

ISPC277 **Keyword file loaded - Defaults have been initialized from keyword file *aaaaaaaa*..**

Explanation

This is an informational message.

ISPC278 **Block size value of *aaaaaaaa* is not a multiple of *bbbbbbbb*..**

Explanation

This is an informational message.

ISPC279 **Block size value of *aaaaaaaa* is not a multiple of record length value *bbbbbbbb*..**

Explanation

This is an informational message.

ISPC280 **Assemble failed - The assemble of the configuration table VSAM module source failed, see the assembly listing below for details.**

Explanation

The assembler of the generated assembler used to create the ISPF Configuration Table VSAM load module failed. The user is placed in View on the assembly listing.

User response

Contact IBM service.

ISPC281	Link Edit failed - The link edit of the configuration table VSAM module failed, see the link edit listing below for details.
----------------	---

Explanation

The link edit to create the ISPF Configuration Table VSAM load module failed. The user is placed in View on the link edit listing.

User response

Contact IBM service.

ISPC282	Invalid data set name - The data set name specified is invalid. Enter the data set name and member for the keyword file in the separate fields provided.
----------------	---

Explanation

The data set name entered is syntactically incorrect.

User response

Correct the data set name.

ISPC283	File Tailoring Failed - The <i>aaaaaaaa</i> service returned a code of <i>bbbbbbbb</i> processing skeleton ISPCSKEL.
----------------	---

Explanation

ISPF skeleton ISPCSKEL is used to create the assembler source that is built into the configuration table load module. The file tailoring process failed.

User response

Use the service name and return code in the message to diagnose the error and take corrective action.

ISPC284	Invalid data set name - Remove the quotes from the data set name or pattern entered.
----------------	---

Explanation

The specified name must be an unquoted data set name or pattern.

User response

Correct the data set name or pattern entered.

ISPC285	Invalid combination - At least one data set must be specified for each restriction field selected.
----------------	---

Explanation

Both a data set name or pattern and a VSAM restriction field must be selected. It is not valid to specify only one or the other.

ISPC286	Input file empty - The input data set or member specified for conversion is empty.
----------------	---

Explanation

This is an informational message.

ISPC287	Invalid input file - The input file specified is not an ISPF Configuration Table assembler source module, no ISRCONFG CSECT found.
----------------	---

Explanation

The source file specified as input to the Conversion option does not appear to be an ISPF Configuration Table assembler module. ISPF looks for the string 'ISRCONFG CSECT' on the first line not containing an asterisk in column 1 and the string was not found in the file specified.

User response

Specify the correct input file.

ISPC288	Invalid member name - The same member name cannot be specified for both the Configuration member and the VSAM member, ISPCFIGV cannot be specified for the Configuration member, and ISPCFIGU cannot be specified for the VSAM member.
----------------	---

Explanation

One of these errors has occurred:

- The same member name has been specified for both the Configuration member and VSAM member fields.
- ISPCFIGV was specified for the Configuration member
- ISPCFIGU was specified for the VSAM member

This could result in ISPF overlaying the Configuration member with the VSAM member.

User response

Specify a different name for one of the members.

ISPC289 **Write error - An error was encountered writing the keyword file to the output data set. Data set may be full, compress the library and retry the function.**

Explanation

A nonzero return code was returned by EXECIO when writing the keyword file to the specified output data set. The most common reason for this is the data set being out of space.

User response

Compress the data set and retry the function. If the write still fails, contact your systems programmer.

ISPC290 **GIMDTS error - An error was encountered with GIMDTS converting the keyword source file to the SMP/E output data set. See the following GIMDTS listing.**

Explanation

When building the ISPF Configuration table into an SMP/E USERMOD an error was encountered with GIMDTS converting the keyword source file to the SMP/E output data set. See the generated GIMDTS listing for details.

ISPC291 **IEBCOPY error - An error was encountered with IEBCOPY unloading the load module aaaaaaaa. to a temporary sequential file. See the IEBCOPY listing.**

Explanation

When building the ISPF Configuration table into an SMP/E USERMOD an error was encountered with IEBCOPY unloading the load module for either the configuration table, module ISPCFIGU, or the VSAM restrictions table, module ISPCFIGV to a temporary sequential file. See the generated IEBCOPY listing for details

ISPC292 **GIMDTS error - An error was encountered with GIMDTS converting the IEBCOPY unloaded**

load module aaaaaaaa. to the SMP/E output data set. See the GIMDTS listing.'

Explanation

When building the ISPF Configuration table into an SMP/E USERMOD an error was encountered with GIMDTS converting the IEBCOPY unloaded data set to the SMP/E output data set. See the generated GIMDTS listing for details.

ISPC293 **EXECIO error - An error was encountered writing the USERMOD to the output data set. Data set may be full, compress the library and retry the function.**

Explanation

When building the ISPF configuration table into an SMP/E USERMOD an EXECIO error was encountered writing the USERMOD to the output data set.

ISPC294 **USERMOD built - The SMP/E USERMOD was successfully saved to aaaaaaaa..**

Explanation

The ISPF configuration table was successfully built into an SMP/E USERMOD.

ISPC295 **Enter DDDEF name - Enter the DDDEF name to be used as the DISTLIB for the load modules in the SMP/E USERMOD.**

Explanation

This is an informational message.

ISPC296 **Enter the seven character name of a prior USERMOD to be superseded by this SMP/E USERMOD. The fields must be filled from top to bottom.**

Explanation

This is an informational message.

ISPC297 **Invalid data set name - The data set name specified is invalid. The SMP/E data set name must not contain a member name.**

Explanation

The data set name entered is syntactically incorrect. It must not contain a member name.

User response

Correct the data set name.

ISPC298	Incorrect attributes - The SMP/E data set must be a partitioned data set with a record length of 80 and a record format of FB.
----------------	---

Explanation

This is an informational message.

ISPC299	Enter a seven character identifier for the SMP/E USERMOD.
----------------	--

Explanation

This is an informational message.

ISPC300	Use a different name. ISPCFIGU is currently being used by ISPF and a copy from a different data set cannot be loaded.
----------------	--

Explanation

This message is self-explanatory.

ISPC301	ISPC301W: Warning. Line <i>aaaaaaaa</i> of file "<i>bbbbbbbbb</i>". Duplicate MSG tag SUFFIX found. This MSG tag will be ignored.
----------------	--

Explanation

Message SUFFIX must be unique for each message within a MSGMBR.

User response

Remove the duplicate suffix specification and rerun the conversion utility.

ISPC302	ISPC302W: Warning. Line <i>aaaaaaaa</i> of file "<i>bbbbbbbbb</i>". Message text is longer than <i>ccccccc</i> characters and will be truncated.
----------------	---

Explanation

The message text provided exceeds the ISPF maximum message length.

User response

Reduce the length of the message text and rerun the conversion utility.

ISPC303	ISPC303W: Warning. Line <i>aaaaaaaa</i> of file "<i>bbbbbbbbb</i>". MSGMBR has no messages. No message file will be written.
----------------	---

Explanation

No valid MSG tags were formatted within the current MSGMBR tag.

User response

Correct reported problems or include MSG tag(s) within the MSGMBR tag, as appropriate, and rerun the conversion utility.

ISPC304	ISPC304W: Warning. Line <i>aaaaaaaa</i> of file "<i>bbbbbbbbb</i>". MSG tag contains no text. Message cannot be created.
----------------	---

Explanation

MSG tag must include the message text.

User response

Add the required message text and rerun the conversion utility.

ISPC305	ISPC305W: Warning. Line <i>aaaaaaaa</i> of file "<i>bbbbbbbbb</i>". Conflict on VARSUB tag between attributes "VAR" and "FIELD". "FIELD" cannot be specified if "VAR" is used. "FIELD" is ignored for this conversion.
----------------	---

Explanation

DTL does not allow both VAR and FIELD attributes on the same VARSUB tag. FIELD is not supported by ISPF.

User response

Remove the FIELD attribute and rerun the conversion utility.

ISPC307	ISPC307W: Warning. Line <i>aaaaaaaa</i> of file "<i>bbbbbbbbb</i>". The SUFFIX value "<i>ccccccc</i>" is not valid because the resulting message number would be more than 8 characters in length. This MSG tag will be ignored.
----------------	---

Explanation

A combination of a 7 character MSGMBR name and a 2 character SUFFIX is invalid.

User response

Change either the MSGMBR name or the SUFFIX and rerun the conversion utility.

ISPC309	ISPC309W: Warning. Line aaaaaaa of file "bbbbbbbb". There is a conflict in the use of "WIDTH=ccccccc" on the MSGMBR tag and "FORMAT=ASIS" on the MSG tag. The message may not display as intended.
----------------	---

Explanation

This is an informational message.

ISPC310	ISPC310W: Warning. Line aaaaaaa of file "bbbbbbbb". The first line of the message created by MSG tag formatting is longer than 80 characters. Message cannot be created.
----------------	---

Explanation

A combination of short message and message attributes for the first line of a message has exceeded the width of the message file.

User response

Remove the short message specification or reduce the length of variable names used for message attributes HELP, MSGTYPE, and LOCATION, as appropriate.

ISPC311	ISPC311W: Warning. Line aaaaaaa of file "bbbbbbbb". NAME on MSGMBR tag is not valid. No message file will be written.
----------------	--

Explanation

The name provided does not follow the ISPF message member name format.

User response

Change the name to match the ISPF name format and rerun the conversion utility.

ISPC320	Invalid Application ID - Enter 1 to 4 alphanumeric characters (first cannot be numeric). Alternatively, use the special form '*m:n' to use
----------------	---

**from character 'm' to 'n' of the
system name (ZSYSID)**

Explanation

A valid Application ID consists of 1 to 4 alphanumeric characters. The first character must be alphabetic (not numeric).

Alternatively, use the special form '*m:n' to obtain the application ID from the system name (ZSYSID) when ISPF is initialized. 'm' and 'n' are the start and end positions used to sub-string the system name.

The default start position(m) is 1 and the default end position(n) is the start position + 3, to a maximum value of 8.

User response

Specify a valid application ID.

ISPC321	Invalid Application ID - The start position for obtaining the application ID from the system name (ZSYSID) must be numeric and in the range 1 to 8.
----------------	--

Explanation

The specification of the start position for the special form of the application ID is invalid. The start position, if specified, must be in numeric and in the range 1 to 8.

The default start position is 1.

User response

Correct the start position

ISPC322	Invalid Application ID - The colon(:) before the end position has been omitted
----------------	---

Explanation

The specification of the end position for the special form of the application ID must be preceded by a colon(:)

User response

Insert a colon(:) before the end position.

ISPC323	Invalid Application ID - The end position for obtaining the application ID from the system name (ZSYSID) must be numeric and in the range 1 to 8. It must also be greater than or equal to
----------------	---

the start position, and not more than start position + 3

Explanation

The specification of the end position for the special form of the application ID is invalid. The end position, if specified, must be preceded by a colon(:) and be in range 1 to 8. It must also be greater than or equal to the start position and not more than the start position plus 3.

The default end position is the start position + 3 to a maximum value of 8.

User response

Correct the end position.

ISPC330	Invalid Qualifier - Enter up to 8 alphanumeric characters (first cannot be numeric), or enter a qualifier containing system symbolic variables.
----------------	--

Explanation

The Temporary Data Set Qualifier consists of either

1. a valid name of 1 to 8 alphanumeric characters and the first character must be alphabetic (not numeric), or
2. a valid name consisting of one or more system symbolic variables (eg: &SYSNAME) that resolve to a valid name of alphanumeric characters and the first characters must be alphabetic (not numeric). Where the resolved qualifier exceeds 8 characters, it will be truncated to 8 characters.

User response

Specify a valid data set qualifier

Refer to [z/OS MVS Initialization and Tuning Reference](#) for details on using system symbolic variables

ISPC331	Invalid Qualifier - Characters not associated with a system symbolic variable must be valid alphanumeric characters (first cannot be numeric).
----------------	---

Explanation

Any text characters used around any system symbolic variables must be valid alphabetic characters and the first must be alphabetic (not numeric).

User response

Specify valid alphanumeric characters around any system symbolic variables.

ISPC332	Symbol Name Invalid - Enter up to 8 alphanumeric characters, following the '&' sign (first cannot be numeric).
----------------	---

Explanation

A valid symbol name consists of an '&' sign followed by 1 to 8 alphanumeric characters and the first character must be alphabetic (not numeric).

A symbol name may optionally include a start position and length to substring the symbolic variable, and may include a terminating period (eg: &SYSNAME(1:4). to use the first 4 characters of &SYSNAME).

User response

Specify a valid symbol name

Refer to [z/OS MVS Initialization and Tuning Reference](#) for details on using system symbolic variables

ISPC333	Start Position Invalid - The Start Position for Symbol aaaaaaaa must be non-zero numeric value in the range -bbbbbbbb to +bbbbbbbb..
----------------	---

Explanation

The starting substring position for a system symbolic variable must be numeric and in the range from 1 to 1 more than the length of the system symbolic variable name, to a maximum value of 8. The number may be negative to indicate the indicate a start position relative to the end of the symbolic variable.

User response

Specify a valid start position

Refer to [z/OS MVS Initialization and Tuning Reference](#) for details on using system symbolic variables

ISPC334	Substring Length Invalid - The Substring Length for Symbol aaaaaaaa must be a positive numeric value in the range 1 to bbbbbbbb..
----------------	--

Explanation

The substring length for a system symbolic variable must be a positive (non-zero) numeric value. The Start

position plus the length must not exceed the length of the system symbolic variable.

User response

Specify a valid substring length

Refer to *z/OS MVS Initialization and Tuning Reference* for details on using system symbolic variables

ISPC335	Substring Parm Missing - Specify both substring start position and length separated by ':' and enclosed in '()'.
----------------	---

Explanation

One or more substring parameters for a system symbolic symbol is missing. Specify the substring start position and length separated by a ':'

eg: &SYSNAME(1:4)

User response

Specify both the substring start position and length in brackets and separated by a ':' or omit the parameter completely to use the entire symbol value.

Refer to *z/OS MVS Initialization and Tuning Reference* for details on using system symbolic variables

ISPC400	ISPC400W: Warning. Line aaaaaaaa of file "bbbbbbbb". External-command-name must be one word. It cannot contain any blanks. The external-command-name is ignored.
----------------	---

Explanation

This message is self-explanatory.

User response

Enter a valid command name and rerun the conversion utility.

ISPC401	ISPC401W: Warning. Line aaaaaaaa of file "bbbbbbbb". The RUN option for the ACTION tag was specified without a command. The ACTION tag is ignored.
----------------	---

Explanation

This message is self-explanatory.

User response

Add a command name to the RUN attribute on the ACTION tag and rerun the conversion utility.

ISPC402	ISPC402W: Warning. Line aaaaaaaa of file "bbbbbbbb". Internal-command-name must be equal to the external-command-name in order to allow command truncation when the T tag is used. There will be no minimum command name in this command.
----------------	--

Explanation

This message is self-explanatory.

User response

Correct the DTL source so the internal-command-name and external-command-name match, and rerun the conversion utility.

ISPC403	ISPC403W: Warning. Line aaaaaaaa of file "bbbbbbbb". Command table was not written because the required "APPLID" keyword was not specified.
----------------	--

Explanation

This message is self-explanatory.

User response

Specify the APPLID attribute on the CMDTBL tag

ISPC404	ISPC404W: Warning. Line aaaaaaaa of file "bbbbbbbb". An error occurred while processing a command table. Processing of command table has been canceled after a return code of ccccccc from table service "ddddddd".
----------------	--

Explanation

This message is self-explanatory.

User response

Refer to *z/OS ISPF Services Guide* for explanations of table services return codes.

ISPC405	ISPC405E: Error. ISPF Command Table was not created. An error occurred while opening a command table. Refer to your
----------------	--

ISPF documentation on TBOPEN for a Return Code of "aaaaaaaa".

Explanation

This message is self-explanatory.

User response

Refer to [z/OS ISPF Services Guide](#) for explanations of table services return codes.

ISPC406	ISPC406E: Error. ISPF Command Table was not created. Possible reasons may be that the conversion tool was not run as a dialog on ISPF or ISPF was not active.
----------------	--

Explanation

This message is self-explanatory.

User response

Rerun the conversion utility from the ISPF command line.

ISPC407A	ISPC407AE: Error. Line aaaaaaaa of file "bbbbbbbb". Return code of "16" (ISPTABL file not allocated) from the TBCLOSE service attempting to create an ISPF Command Table.
-----------------	--

Explanation

This message is self-explanatory.

User response

Refer to [z/OS ISPF Services Guide](#) for explanations of table services return codes.

ISPC407B	ISPC407BE: Error. Line aaaaaaaa of file "bbbbbbbb". Return code of "ccccccc" (Severe Error) from the TBCLOSE service attempting to create an ISPF Command Table.
-----------------	---

Explanation

This message is self-explanatory.

User response

Refer to [z/OS ISPF Services Guide](#) for explanations of table services return codes.

ISPC408	ISPC408E: Error. Line aaaaaaaa of file "bbbbbbbb". The dynamic area identifier "ccccccc" is longer than the dddddddd characters of dynamic area width.
----------------	---

Explanation

This message is self-explanatory.

User response

Increase the width of the dynamic area to at least the number of characters shown in the area identifier.

ISPC409	ISPC409E: Error. Line aaaaaaaa of file "bbbbbbbb". The graphic area identifier "ccccccc" is longer than the dddddddd characters of graphic area width.
----------------	---

Explanation

This message is self-explanatory.

User response

Increase the width of the graphic area to at least the number of characters shown in the area identifier.

ISPC410	ISPC410W: Warning. Line aaaaaaaa of file "bbbbbbbb". The ALIAS for command ccccccc was found after the command. The ALIAS entry must precede the command it references. The ALIAS will be unavailable to ISPF. Please update your tag source file to move the ALIAS before the referenced command.
----------------	---

Explanation

This message is self-explanatory.

User response

Move the ALIAS reference in the DTL source as indicated and rerun the conversion utility.

ISPC411	ISPC411W: Warning. Line aaaaaaaa of file "bbbbbbbb". ccccccc is longer than dddddddd characters, will be truncated.
----------------	--

Explanation

This message is self-explanatory.

User response

Adjust *cccccccc* to be equal to *dddddddd* characters and rerun the conversion utility.

ISPC412 **ISPC412W: Warning. Line**
aaaaaaaa of file "*bbbbbbbb*". A
LSTGRP heading must include at
least one field from the first model
line to be displayed. This heading
cannot be formatted and is being
reset to blanks.

Explanation

This message is self-explanatory.

User response

At least one LSTCOL tag from the first model line should be included within the LSTGRP tag.

ISPC413 **ISPC413W: Warning. Line**
aaaaaaaa of file "*bbbbbbbb*".
External command string cannot
be less than 2 characters in length
and will be set to " ".

Explanation

This message is self-explanatory.

User response

Correct the command name to be a minimum of 2 characters in length and rerun the conversion utility.

ISPC414 **ISPC414W: Warning. Line**
aaaaaaaa of file "*bbbbbbbb*". Only
one keyword from this list can be
specified on an ACTION tag: RUN,
CLASS, SETVAR, TOGVAR.

Explanation

This message is self-explanatory.

User response

Correct the DTL source to specify only one of the attributes listed and rerun the conversion utility.

ISPC415 **ISPC415W: Warning. Line**
aaaaaaaa of file "*bbbbbbbb*". ISPF
will support a Command Action
up to 240 characters in length.
The Command Action will be
truncated.

Explanation

This message is self-explanatory.

User response

Correct the command action to the stated length limit and rerun the conversion utility.

ISPC416 **ISPC416W: Warning. Line**
aaaaaaaa of file "*bbbbbbbb*".
ISPF does not support the
"ACTION=cccccccc" coded on the
dddddddd tag. The Command
Action will be set to "NOP".

Explanation

This message is self-explanatory.

User response

Replace the invalid action and rerun the conversion utility.

ISPC417 **ISPC417E: Error. Line**
aaaaaaaa
of file "bbbbbbbb". Additional
parameters must follow ccccccc
and will affect processing.

Explanation

This message is self-explanatory.

User response

Add the additional command parameters and rerun the conversion utility.

ISPC418 **ISPC418W: Warning. Line**
aaaaaaaa of file "*bbbbbbbb*". No
parameters are valid following
cccccccc..

Explanation

This message is self-explanatory.

User response

Remove the indicated invalid parameters and rerun the conversion utility.

ISPC419 **ISPC419W: Warning. Line**
aaaaaaaa of file "*bbbbbbbb*". No
commands were specified within
the CMDTBL tag. No command
table will be written.

Explanation

This message is self-explanatory.

User response

Add the required CMD tag definitions and rerun the conversion utility.

ISPC420	ISPC420W: Warning. Line <i>aaaaaaaa</i> of file " <i>bbbbbbbbb</i> ". A valid CMDACT ACTION was not specified for <i>cccccccc</i> .
----------------	---

Explanation

This message is self-explanatory.

User response

Provide a valid command action and rerun the conversion utility.

ISPC421	ISPC421W: Warning. Line <i>aaaaaaaa</i> of file " <i>bbbbbbbbb</i> ". " <i>cccccccc</i> " exceeds the maximum length of <i>dddddddd</i> text characters that can be placed on the current panel command line. " <i>cccccccc</i> " will be truncated to fit on the command line.
----------------	--

Explanation

This message is self-explanatory.

User response

Shorten the command prompt text or increase the panel width, as appropriate, and rerun the conversion utility.

ISPC422	ISPC422W: Warning. Line <i>aaaaaaaa</i> of file " <i>bbbbbbbbb</i> ". This panel contains a)MODEL line generated by the LSTFLD and LSTCOL tags but not a required CMDAREA command line to accompany it. A command line is being added to the panel.
----------------	---

Explanation

This message is self-explanatory.

User response

Provide a **CMDAREA** tag to eliminate this message.

ISPC423	ISPC423W: Warning. Line <i>aaaaaaaa</i> of file " <i>bbbbbbbbb</i> ". The requested SCROLL amount field will not fit on the command line for this panel. The SCROLL amount field is ignored.
----------------	---

Explanation

This message is self-explanatory.

User response

Shorten the command prompt text or increase the panel width, as appropriate, and rerun the conversion utility.

ISPC423A	ISPC423AW: Warning. Line <i>aaaaaaaa</i> of file " <i>bbbbbbbbb</i> ". The point-and-shoot text as specified by the PSBUTTON attribute will not fit on the command line for this panel. The point-and-shoot text is not added to the command line.
-----------------	--

Explanation

This message is self-explanatory.

User response

Shorten the command prompt text, shorten the point-and-shoot text or increase the panel width, as appropriate, and rerun the conversion utility.

ISPC424	ISPC424E: Error. Line <i>aaaaaaaa</i> of file " <i>bbbbbbbbb</i> ". An error occurred during the completion of processing for command table " <i>cccccccc</i> ". Processing of the command table has been canceled after a return code of <i>dddddddd</i> from ISPF service " <i>eeeeeeee</i> ". A temporary command table member " <i>ffffffff</i> " has been created on table file " <i>ggggggggg</i> ".
----------------	---

Explanation

This message is self-explanatory.

User response

Refer to *z/OS ISPF Services Guide* for explanations of table services return codes.

ISPC425	ISPC425W: Warning. Line <i>aaaaaaaa</i> of file " <i>bbbbbbbbb</i> ". " <i>cccccccc</i> " tag field name
----------------	---

"dddddddd" exceeds the maximum field width of eeeeeee characters available for the name. The NOZVARS option is ignored for field name "dddddddd".

Explanation

This message is self-explanatory.

User response

Shorten the field name to be less than or equal to the field width and rerun the conversion utility.

ISPC426 **ISPC426E: Error. Line aaaaaaaa of file "bbbbbbbb". "LINE=ccccccc" is not valid because a previous variable model line definition exists for this line.**

Explanation

This message is self-explanatory.

User response

Specify a different line number for this variable model line definition and rerun the conversion utility.

ISPC427 **ISPC427E: Error. Line aaaaaaaa of file "bbbbbbbb". "LINE=ccccccc" is not valid because a standard model line definition exists for this line.**

Explanation

This message is self-explanatory.

User response

Specify a different line number for this variable model line definition and rerun the conversion utility.

ISPC430 **ISPC430W: Warning. Line aaaaaaaa of file "bbbbbbbb". This is a selection panel and requires a command line, but no CMDAREA tag was present. A command line is being added to the panel.**

Explanation

This message is self-explanatory.

User response

Provide a CMDAREA tag to eliminate this message.

ISPC431 **ISPC431W: Warning. Line aaaaaaaa of file "bbbbbbbb". The default name "ZCMD" was used to generate ")INIT" and ")PROC" section panel statements. These panel statements are not correct because the CMDAREA tag name has been specified as "ccccccc". Move the CMDAREA tag so that it is placed before the SELFLD tag that defines the menu choices and reconvert the panel.**

Explanation

The CMDAREA tag was placed in the DTL source file following the SELFLD tag. The specified CMDAREA name "ccccccc" was not available when the panel statements were generated.

User response

Move the CMDAREA tag so that it is placed before the SELFLD tag that defines the menu choices. The specified name "ccccccc" will be used in the panel statements.

ISPC432 **ISPC432W: Warning. Line aaaaaaaa of file "bbbbbbbb". ACTION tags following an ACTION tag with the RUN attribute specified are not valid and will be ignored.**

Explanation

This message is self-explanatory.

User response

Place the ACTION tag with the RUN attribute after the other ACTION tags for this PDC or CHOICE tag and rerun the conversion utility.

ISPC433 **ISPC433W: Warning. Line aaaaaaaa of file "bbbbbbbb". TYPE=ccccccc on the SELFLD tag is not valid on a panel when the MENU keyword is not specified on the PANEL tag. This tag will be formatted as TYPE=SINGLE.**

Explanation

This message is self-explanatory.

User response

Add the MENU attribute to the PANEL tag and rerun the conversion utility.

ISPC434 **ISPC434W: Warning. Line**
aaaaaaaa of file "bbbbbbbb". Only
one occurrence of a SELFLD tag
with a TYPE attribute value of
MENU, MODEL or TUTOR can be
specified on a panel. This tag will
be formatted as TYPE=SINGLE.

Explanation

This message is self-explanatory.

User response

Place each set of option menu selections on a separate panel.

ISPC435 **ISPC435W: Warning. Line**
aaaaaaaa of file "bbbbbbbb". If
an ACTION tag within a SELFLD
tag defined as TYPE=TUTOR is
coded with the TYPE attribute, the
TYPE value must be specified as
PANEL. The ACTION tag attribute
TYPE=ccccccc is ignored.

Explanation

This message is self-explanatory.

User response

Place each set of option menu selections on a separate panel.

ISPC436 **ISPC436W: Warning. Line**
aaaaaaaa of file "bbbbbbbb". If
an ACTION tag within a SELFLD
tag is coded as TYPE=VAR, the
RUN attribute must be specified as
"%varname". The ACTION tag will
be processed as TYPE=CMD.

Explanation

This message is self-explanatory.

User response

Place each set of option menu selections on a separate panel.

ISPC500 **ISPC500W: Warning. Multicultural**
support language literals could
not be obtained by ISPF for the

requested language. The values
for the current session language
will be used.

Explanation

This message is self-explanatory.

System programmer response

Make sure that all multicultural support modules have been made available to ISPF. Verify that the user is running with enough virtual storage to allow ISPF to load the requested language module. If the error persists, contact IBM support.

User response

Contact your system programmer.

ISPC501 **ISPC501W: Warning. Multicultural**
support language literals could
not be obtained by ISPF for the
requested language. The default
English literals will be used.

Explanation

This message is self-explanatory.

System programmer response

Make sure that all multicultural support modules have been made available to ISPF. Verify that the user is running with enough virtual storage to allow ISPF to load the requested language module. If the error persists, contact IBM support.

User response

Contact your system programmer.

ISPC502 **ISPC502W: Warning. ISPD TLC**
received a nonzero return code
from EXECIO while processing
'aaaaaaaa'. Refer to the
'bbbbbbbb' documentation for an
EXECIO Return code = 'ccccccc'.

Explanation

This message is self-explanatory.

User response

Correct the condition causing return code cccccccc.

ISPC503 **ISPC503W: Warning. Data will**
not replace the 'aaaaaaaa'

file because NOREPLACE was specified on invocation.

Explanation

This message is self-explanatory.

User response

To replace the data on the *aaaaaaaa* file, change the invocation option to REPLACE or select the Replace Panel/Message/Script option on the invocation panel.

ISPC503A	ISPC503AW: Warning. Data will not replace the 'aaaaaaaa' file because NOLOGREPL was specified on invocation.
-----------------	---

Explanation

This message is self-explanatory.

User response

To replace the data on the *aaaaaaaa* file, change the invocation option to LOGREPL or select the Replace Log File Members option on the invocation panel.

ISPC503B	ISPC503BW: Warning. Data will not replace the 'aaaaaaaa' file because NOLISTREPL was specified on invocation.
-----------------	--

Explanation

This message is self-explanatory.

User response

To replace the data on the *aaaaaaaa* file, change the invocation option to LISTREPL or select the Replace List File Members option on the invocation panel.

ISPC504	ISPC504E: Error. Log file output is directed to the ISPF log file. The ISPF log file is not allocated. Change ISPF Option 0 to allocate the log file or provide an ISPD TLC log file.
----------------	--

Explanation

The ISPF log file is not allocated and cannot be used by ISPD TLC.

User response

If the user intends to direct the log file to the ISPF log and no ISPF log can be allocated, then the Option

0 (ISPF Settings) update is required to allow ISPF to allocate the log file. Alternatively, the user can create a private log file and provide this log file name to ISPD TLC. If the ISPD TLC command syntax invocation is being used, the log file name is provided in the ISPD TLC profile. If the interactive ISPD TLC invocation panel is being used, then the log file name is entered on the panel.

ISPC505	ISPC505E: Error. File was not preprocessed by ISPF. Possible reasons may be the Conversion was not successful resulting in no generated output for preprocessing, or the ISPF Preprocessing Utility was unable to successfully preprocess a generated file. Preprocessor input is on work file aaaaaaaa.. Refer to the ISPF log file for more information about the ISPPREP error.
----------------	---

Explanation

A nonzero return code was returned from ISPPREP.

User response

Correct the error described in the ISPF log.

ISPC506	ISPC506E: Error. File 'aaaaaaaa' was not found or was empty.
----------------	---

Explanation

This message is self-explanatory.

User response

Provide a file that contains DTL source records.

ISPC507	ISPC507E: Error. Data cannot be written to disk because a name conflict exists between input aaaaaaaa file "bbbbbbbb" and output file ccccccc "dddddddd".
----------------	--

Explanation

The input file *dddddddd* will be overwritten.

User response

Provide a unique output member name.

The input and output file names may be the same, but the member name for the output file must be different than the member name for the input file to

avoid overwriting the source data. ccccccc identifies the output file type where the conflict was found.

ISPC508 **ISPC508W: Warning. Data cannot be written to the file name 'aaaaaaaa'. There is a name conflict with active ISPF files.**

Explanation

The output name specified for the ISPD TLC log or list file conflicts with the ISPF log or list name.

User response

Provide a unique output log or list name.

ISPC508A **ISPC508AE: Error. You cannot specify the same file name for both the LOG and LIST files.**

Explanation

The output file names specified for the LOG and LIST file are the same.

User response

Provide a unique output log or list name.

The input and output file names may be the same, but the member name for the LOG file must be different than the member name for the LIST file.

ISPC509 **ISPC509E: Error. Incorrect syntax: 'aaaaaaaa'.**

Explanation

ISPD TLC parameters provided as command invocation syntax are in error.

User response

Refer to *z/OS ISPF Dialog Tag Language Guide and Reference* for an explanation of the command syntax.

ISPC510 **ISPC510E: Error. Incorrect syntax: Option must be "aaaaaaaa" or "bbbbbbbb" but not both.**

Explanation

This message is self-explanatory.

User response

Specify either option *aaaaaaaa* or option *bbbbbbbb*.

ISPC511 **ISPC511E: Error. Incorrect syntax: aaaaaaaa="bbbbbbbb". Keylist Application ID must be from 1 to 4 characters in length.**

Explanation

This message is self-explanatory.

User response

Provide a 1 to 4 character application ID.

ISPC512 **ISPC512E: Error. Incorrect syntax: aaaaaaaa="bbbbbbbb" contains character(s) which are not valid. The first character of the Keylist Application ID must be 'ccccccc' or 'ddddddd'. Characters 2 - 4, if entered, must be 'ccccccc', 'ddddddd' or 'eeeeeee'.**

Explanation

This message is self-explanatory.

User response

Provide a correct 1 to 4 character application ID.

ISPC513 **ISPC513W: Warning. Conversion option 'aaaaaaaa' is valid only when running ISPD TLC under ISPF Option 7 (Dialog Test). 'aaaaaaaa' changed to 'bbbbbbbb'.**

Explanation

Option *aaaaaaaa* is valid only for ISPF test mode processing and is changed to *bbbbbbbb*.

User response

Remove the specification of option *aaaaaaaa* unless you are running in ISPF test mode.

ISPC514 **ISPC514W: Warning. Invocation option "aaaaaaaa" has been removed.**

Explanation

Invocation option "aaaaaaaa" has been removed from ISPD TLC.

User response

Remove the specification of option "aaaaaaaa" from the command syntax invocation.

ISPC515	ISPC515W: Warning. Option is not valid: 'aaaaaaaa' changed to 'bbbbbbbb'.
----------------	--

Explanation

Option aaaaaaaaa is not valid for batch processing and is changed to bbbbbbbb.

User response

Remove the specification of option aaaaaaaaa from the batch invocation.

ISPC516	ISPC516W: Warning. ISPF option 0 log file disposition is set to "aaaaaaaa". Log file messages cannot be written to the ISPF log. The "DISK" option is ignored.
----------------	---

Explanation

This message is self-explanatory.

User response

Change the log file disposition or place log messages on an ISPD TLC log file.

ISPC517	ISPC517E: Error. Unable to gain exclusive allocation of "aaaaaaaa". The file "aaaaaaaa" will not be written.
----------------	---

Explanation

This message is self-explanatory.

User response

Use a private output file instead of file "aaaaaaaa".

ISPC518	ISPC518E: Error. Conversion Utility message number aaaaaaaa is missing in message file: 'bbbbbbbb'.
----------------	--

Explanation

This message is self-explanatory.

System programmer response

Make sure that all messages provided for ISPF have been properly installed. If the error persists, contact IBM support.

User response

Contact your system programmer.

ISPC519	ISPC519E: Error. Line aaaaaaaa of file "bbbbbbbb". The ISPF LIBDEF service for "ccccccc" has ended with return code: "ddddddd". "eeeeeee" will not be updated.
----------------	---

Explanation

This message is self-explanatory.

User response

Refer to *z/OS ISPF Services Guide* for a description of LIBDEF return codes.

ISPC521	ISPPREP is being called to preprocess aaaaaaaa panel(s) from the work file bbbbbbbb to the panel file ccccccc..
----------------	--

Explanation

This is an informational message.

ISPC522	ISPC522W: Warning. Line aaaaaaaa of file "bbbbbbbb". A panel with the "ccccccc" option specified cannot be preprocessed. Panel dddddddd will be saved in ISPF source format.
----------------	---

Explanation

This message is self-explanatory.

User response

If ISPD TLC was invoked with command syntax, specify the NOPREP conversion option. If the invocation was from the interactive panel, deselect the Preprocess Panel Output option.

ISPC523	ISPC523W: Warning. Line aaaaaaaa of file "bbbbbbbb". The ISPF LIBDEF service for "ccccccc" has ended with return code: "ddddddd". Panel "eeeeeee" will not be displayed.
----------------	---

Explanation

The ISPD TLC DISPLAY option has attempted a LIBDEF service in order to display panel *eeeeeeee*. The LIBDEF service ended with return code *dddddddd*. Panel *eeeeeeee* cannot be displayed.

User response

Refer to [z/OS ISPF Services Guide](#) for a description of LIBDEF return codes.

ISPC524 **ISPC524W: Warning. Line *aaaaaaaa* of file "*bbbbbbbb*". The ISPF DISPLAY service has ended with return code: "*cccccccc*". The error text is: "*dddddddd*". Panel "*eeeeeeee*" will be displayed using the VIEW service.**

Explanation

The ISPD TLC DISPLAY option has encountered an error trying to display panel *eeeeeeee*. The DISPLAY service ended with return code *dddddddd*. The DISPLAY service error description is: "*dddddddd*".

User response

Refer to [z/OS ISPF Services Guide](#) for a description of DISPLAY return codes.

ISPC525 **The "*aaaaaaaa*" file cannot be saved because no *aaaaaaaa* file records have been created.**

Explanation

This message is self-explanatory.

User response

Issue the SAVELOG, SAVELIST, or SAVEALL commands only when a log or list file member is to be written to a partitioned data set.

ISPC526 **The "*aaaaaaaa*" file was specified as a sequential format file. All records have previously been written.**

Explanation

This message is self-explanatory.

User response

Issue the SAVELOG, SAVELIST, or SAVEALL commands only when a log or list file member is to be written to a partitioned data set.

ISPC527 **The "*aaaaaaaa*" file was defaulted to the ISPF *aaaaaaaa* file. All records have previously been written.**

Explanation

The option to write the ISPD TLC log or list file to disk has been selected, but no log or list name was provided. ISPD TLC has placed the log or list output on the ISPF log or list file, respectively.

User response

Issue the SAVELOG, SAVELIST, or SAVEALL commands only when a log or list file member is to be written to a partitioned data set.

ISPC528 **There are no records available to be saved to the *aaaaaaaa* file.**

Explanation

No log or list records have been created since the last SAVELOG, SAVELIST, or SAVEALL command was issued.

User response

Issue the SAVELOG, SAVELIST, or SAVEALL commands only when a log or list file member is to be written to a partitioned data set.

ISPC529 **The output library "*aaaaaaaa*" is being updated with member "*bbbbbbbb*".**

Explanation

This is an informational message. A pending log or list file is being written to the specified output file.

ISPC530 **ISPC530W: Warning. Line *aaaaaaaa* of file "*bbbbbbbb*". The record length for output panels is not for fixed length records of 80 bytes. The output MACLIB cannot be used. The panel will be written to "*cccccccc*".**

Explanation

This message is self explanatory.

ISPC533 **Member processing is supported only for filetype 'MACLIB'.**

Explanation

This message is self explanatory.

ISPC534 **Table for gml MACLIB members not created.**

Explanation

This message is self explanatory.

ISPC535 **Gml MACLIB member not added to member table.**

Explanation

This message is self explanatory.

ISPC536 **Selection code entered is not valid.**

Explanation

This message is self explanatory.

ISPC537 **No members match the specified pattern.**

Explanation

This message is self explanatory.

ISPC560 **ISPC560W: Warning. Line aaaaaaaa of file "bbbbbbbb". There is a conflict in the use of "cccccccc" with "dddddddd". "dddddddd" is being reset to "eeeeeeee".**

Explanation

This message is self-explanatory.

User response

Change either the *cccccccc* or the *dddddddd* value to remove the conflict.

ISPC561 **ISPC561W: Warning. Line aaaaaaaa of file "bbbbbbbb". The "cccccccc" tag and its attributes have been removed from the tag language. ccccccc will be ignored for this conversion and will be syntax checked only. The ccccccc tag should be removed from the**

tag source as it is no longer required.

Explanation

This message is self-explanatory.

User response

Remove the obsolete tag from the DTL source file.

ISPC562 **ISPC562W: Warning. Line aaaaaaaa of file "bbbbbbbb". "cccccccc=dddddddd" is not defined. Default values will be set.**

Explanation

This message is self-explanatory.

User response

Provide the missing attribute.

ISPC563 **ISPC563W: Warning. Line aaaaaaaa of file "bbbbbbbb". The "cccccccc" tag and its attributes will be ignored during the conversion process and syntax checked only. Text following the "cccccccc" tag will appear as normal text.**

Explanation

This is an informational message. The *cccccccc* tag is not supported by ISPF.

ISPC564 **ISPC564W: Warning. Line aaaaaaaa of file "bbbbbbbb". There is a conflict in the use of "cccccccc" with "dddddddd". There is not enough space to format the text "dddddddd". Reduce the text to eeeeeeee bytes, or increase ffffffff. to gggggggg..**

Explanation

This message is self-explanatory.

ISPC565 **ISPC565W: Warning. Line aaaaaaaa of file "bbbbbbbb". Tag "cccccccc" and its attributes will be ignored in the conversion process.**

Explanation

This is an informational message. The `cccccccc` tag is not supported by ISPF.

ISPC566 **ISPC566W: Warning. Line**
aaaaaaaa of file "bbbbbbbb".
Keyword "cccccccc=dddddddd"
found on the eeeeeeee tag will be
ignored in the conversion process
but will be syntax checked.

Explanation

This is an informational message. The attribute `cccccccc` is not supported by ISPF.

ISPC568 **ISPC568W: Warning. Line**
aaaaaaaa of file "bbbbbbbb".
Comment ending delimiter
"cccccccc" should be changed to
"-->".

Explanation

This message is self-explanatory.

ISPC569 **ISPC569W: Warning. Line**
aaaaaaaa of file "bbbbbbbb". The
cccccccc attribute is missing for
the dddddddd tag. The conversion
process will use a default value.
Please update the tag source file.

Explanation

This message is self-explanatory.

User response

Add the `cccccccc` attribute definition to the `dddddddd` tag.

ISPC570 **ISPC570W: Warning. Line**
aaaaaaaa of file "bbbbbbbb".
Keyword "cccccccc" found on the
dddddddd tag will be ignored in
the conversion process but will be
syntax checked.

Explanation

This is an informational message. The `cccccccc` attribute cannot be used and will be ignored.

ISPC571 **ISPC571W: Warning. Line**
aaaaaaaa of file "bbbbbbbb". The
attribute value "cccccccc" is not
valid when the dddddddd tag is
found in this nesting context.

Explanation

The `cccccccc` attribute cannot be used and will be ignored.

User response

Remove the `cccccccc` attribute on this use of the `dddddddd` tag.

ISPC572 **ISPC572W: Warning. Line**
aaaaaaaa of file "bbbbbbbb". The
attribute "PMTWIDTH=cccccccc"
does not provide enough space to
format the ISPF prompt indicator
"===>". "PMTFMT=ISPF" will be
ignored.

Explanation

The combination of the length of the prompt text plus the length of the ISPF prompt indicator will not fit within the prompt width specified.

User response

Increase the `PMTWIDTH` attribute value.

ISPC573 **ISPC573W: Warning. Line**
aaaaaaaa of file "bbbbbbbb".
There is not enough space to
format: "cccccccc".

Explanation

The combination of the length of the current text plus the width of the previously formatted portions of the panel will not fit within the current region, area, or panel width specified.

User response

Increase the appropriate `WIDTH` attribute value, if possible, or adjust the width of previously formatted parts of the panel to provide additional space for the current text.

ISPC574 **ISPC574W: Warning. Line**
aaaaaaaa of file "bbbbbbbb".
There is a conflict in the use of
"cccccccc" with "dddddddd". There
is not enough space to format the
text "eeeeeeee".

Explanation

This message is self-explanatory.

ISPC577 **ISPC577W: Warning. Line**
aaaaaaaa of file "bbbbbbbb".

cccccccc="dddddddd" maximum length is eeeeeeee character(s). cccccccc will be truncated to "fffffff".

Explanation

This message is self-explanatory.

User response

Update the DTL source to the appropriate maximum length.

ISPC578	ISPC578W: Warning. Line <i>aaaaaaaa of file "bbbbbbbb". cccccccc="dddddddd" minimum length is eeeeeeee character(s). cccccccc will be set to "fffffff".</i>
----------------	---

Explanation

This message is self-explanatory.

User response

Update the DTL source to the appropriate minimum length.

ISPC579	ISPC579W: Warning. Line <i>aaaaaaaa of file "bbbbbbbb". cccccccc="dddddddd" contains character(s) which are not valid. cccccccc will be set to "eeeeeeee".</i>
----------------	--

Explanation

- For panel attributes, pad characters, or expand characters, the *dddddddd* character has been previously used and another character should be specified.
- For CHECKI tag processing of the PICT attribute, the *dddddddd* character(s) are invalid for the "VER (xxx,PICT,string)" panel statement.
- For MSGMBR tag processing of the NAME attribute, the *dddddddd* character(s) do not follow the rules for message member names.
- For MSG tag processing of the SUFFIX attribute, the *dddddddd* character(s) are invalid or the SUFFIX is more than two characters in length.
- For processing of the MSG attribute, the *dddddddd* character(s) do not follow the rules for message names.
- For other NAME (or %varname) validation processing, the *dddddddd* character(s) do not follow the rules for variable names.

User response

Correct the *dddddddd* character(s).

ISPC580	ISPC580E: Error. Line <i>aaaaaaaa of file "bbbbbbbb". cccccccc="dddddddd" must be an integer.</i>
----------------	---

Explanation

This message is self-explanatory.

User response

Change *dddddddd* to an integer value.

ISPC581	ISPC581W: Warning. Line <i>aaaaaaaa of file "bbbbbbbb". cccccccc="dddddddd" must be an integer. cccccccc will be set to "eeeeeeee".</i>
----------------	---

Explanation

This message is self-explanatory.

User response

Change *dddddddd* to an integer value.

ISPC583	ISPC583W: Warning. Line <i>aaaaaaaa of file "bbbbbbbb". cccccccc="dddddddd" must be an integer eeeeeeee.. cccccccc will be set to "eeeeeeee".</i>
----------------	---

Explanation

This message is self-explanatory.

User response

Change *dddddddd* to an integer value.

ISPC584	ISPC584E: Error. Line <i>aaaaaaaa of file "bbbbbbbb". cccccccc="dddddddd" must be an integer within a range of eeeeeeee to ffffffff..</i>
----------------	---

Explanation

This message is self-explanatory.

User response

Change the value *dddddddd* to be within the specified range.

ISPC585 **ISPC585W: Warning.** Line *aaaaaaaa* of file "*bbbbbbbbb*". *cccccccc="dddddddd"* must be an integer within a range of *eeeeeeee* to *ffffff*.. *cccccccc* will be set to "*gggggggg*".

Explanation

This message is self-explanatory.

User response

Change the value *dddddddd* to be within the specified range.

ISPC586 **ISPC586E: Error.** Line *aaaaaaaa* of file "*bbbbbbbbb*". Incorrect value "*cccccccc*" specified for *dddddddd="cccccccc"*.

Explanation

This message is self-explanatory.

User response

Change the *cccccccc* value to a valid choice.

ISPC587 **ISPC587W: Warning.** Line *aaaaaaaa* of file "*bbbbbbbbb*". Incorrect value "*cccccccc*" specified for *dddddddd="cccccccc"*. *dddddddd* will be set to default "*eeeeeeee*".

Explanation

This message is self-explanatory.

User response

Change the *cccccccc* value to a valid choice.

ISPC588 **ISPC588W: Warning.** Line *aaaaaaaa* of file "*bbbbbbbbb*". Duplicate field names are not permitted by ISPF. *cccccccc="dddddddd"* has already been defined as a panel field name. *cccccccc* will be set to "*eeeeeeee*".

Explanation

This message is self-explanatory.

User response

Choose a different *dddddddd* value for the *cccccccc* attribute.

ISPC589 **ISPC589W: Warning.** Line *aaaaaaaa* of file "*bbbbbbbbb*". Duplicate field names are not permitted by ISPF. *cccccccc* has already been defined as a panel help field name. *cccccccc* will be ignored.

Explanation

This message is self-explanatory.

User response

Choose a different name for this panel help reference.

ISPC600 **ISPC600E: Error.** Line *aaaaaaaa* of file "*bbbbbbbbb*". Multiple Action Bars not allowed in panel definition.

Explanation

Only one AB tag group is allowed in a panel definition.

User response

Remove the multiple AB tag(s).

ISPC601 **ISPC601E: Error.** Line *aaaaaaaa* of file "*bbbbbbbbb*". No Action Bar Choices defined within AB Tag.

Explanation

A minimum of one ABC tag must be specified within the AB tag.

User response

Add ABC tag definitions to the AB tag.

ISPC602 **ISPC602W: Warning.** Line *aaaaaaaa* of file "*bbbbbbbbb*". The *cccccccc* tag "*dddddddd*" attribute value cannot be used without a "*eeeeeeee*" attribute value.

Explanation

This message is self-explanatory.

User response

Remove the *dddddddd* attribute or add an *eeeeeeee* attribute, as appropriate.

ISPC603	ISPC603W: Warning. Line <i>aaaaaaaa</i> of file " <i>bbbbbbbb</i> ". The RUN option for the ACTION tag can only be nested within the PDC tag or within the CHOICE tag when a TYPE of MENU, MODEL or TUTOR has been specified on the SELFLD tag.
----------------	--

Explanation

This message is self-explanatory.

User response

Remove the RUN option for this ACTION tag.

ISPC604	ISPC604W: Warning. Line <i>aaaaaaaa</i> of file " <i>bbbbbbbb</i> ". Required <i>ccccccc</i> " <i>dddddddd</i> " was not provided and may affect processing.
----------------	---

Explanation

The *ccccccc* tag text described as *dddddddd* is missing.

User response

Provide the appropriate description.

ISPC605A	ISPC605AW: Warning. Line <i>aaaaaaaa</i> of file " <i>bbbbbbbb</i> ". The ABC tag limit of " <i>ccccccc</i> " has been exceeded. Remaining action bar choices will be ignored.
-----------------	---

Explanation

This message is self-explanatory.

User response

Remove the extra ABC tags from the DTL source.

ISPC605B	ISPC605BW: Warning. Line <i>aaaaaaaa</i> of file " <i>bbbbbbbb</i> ". The PDC tag limit of " <i>ccccccc</i> " has been exceeded. Remaining pull-down choices will be ignored.
-----------------	--

Explanation

This message is self-explanatory.

User response

Remove the extra PDC tags from the DTL source.

ISPC605C	ISPC605CW: Warning. Line <i>aaaaaaaa</i> of file " <i>bbbbbbbb</i> ". The ASSIGNI tag limit of " <i>ccccccc</i> " has been exceeded. Remaining ASSIGNI tags will be ignored.
-----------------	---

Explanation

This message is self-explanatory.

User response

Remove the extra ASSIGNI tags from the DTL source.

ISPC605D	ISPC605DW: Warning. Line <i>aaaaaaaa</i> of file " <i>bbbbbbbb</i> ". The XLATI tag limit of " <i>ccccccc</i> " has been exceeded. Remaining XLATI tags will be ignored.
-----------------	---

Explanation

This message is self-explanatory.

User response

Remove the extra ASSIGNI tags from the DTL source.

ISPC606	ISPC606W: Warning. Line <i>aaaaaaaa</i> of file " <i>bbbbbbbb</i> ". Cursor Position " <i>ccccccc</i> " exceeds the length (<i>dddddddd</i>) of the " <i>eeeeeeee</i> " field on the <i>ffffffff</i> tag. The conversion utility will not use the Cursor Position. ISPF will default the position to 1.
----------------	--

Explanation

This message is self-explanatory.

User response

Change the cursor position to a value within the length of the *eeeeeeee* field.

ISPC607	ISPC607W: Warning. Line <i>aaaaaaaa</i> of file " <i>bbbbbbbb</i> ". A panel has been defined with either a Width > 80 and/or a Depth > 24 and will require a device larger than 24x80 for display of the panel.
----------------	---

Explanation

This message is self-explanatory.

ISPC608	ISPC608W: Warning. Line <i>aaaaaaaa</i> of file " <i>bbbbbbbbb</i> ". No text encountered following the <i>cccccccc</i> tag.
----------------	---

Explanation

This message is self-explanatory.

User response

Add a description to the *cccccccc* tag definition following the close tag delimiter.

ISPC609	ISPC609W: Warning. Line <i>aaaaaaaa</i> of file " <i>bbbbbbbbb</i> ". No text encountered following the <i>TOPINST</i> tag.
----------------	--

Explanation

This message is self-explanatory.

User response

Add a description to be placed at the top of the panel.

ISPC610	ISPC610W: Warning. Line <i>aaaaaaaa</i> of file " <i>bbbbbbbbb</i> ". <i>cccccccc</i> " <i>dddddddd</i> " larger than the maximum allowed. " <i>dddddddd</i> " will be truncated to <i>eeeeeeee</i> bytes.
----------------	---

Explanation

dddddddd is longer than the maximum allowed length of *eeeeeeee*.

User response

Reduce the length of *dddddddd* to *eeeeeeee*.

ISPC611	ISPC611W: Warning. Line <i>aaaaaaaa</i> of file " <i>bbbbbbbbb</i> ". The cursor field " <i>cccccccc</i> " specified on the <i>PANEL</i> tag was not matched to any field found on the panel.
----------------	--

Explanation

This message is self-explanatory.

User response

Correct the field name specified on the *PANEL* tag.

ISPC612	ISPC612W: Warning. Line <i>aaaaaaaa</i> of file " <i>bbbbbbbbb</i> ". The cursor row will be set to " <i>cccccccc</i> " as requested on the <i>dddddddd</i> tag. " <i>cccccccc</i> " may not be a valid value. The Cursor Index will be checked by ISPF for valid position.
----------------	--

Explanation

This message is self-explanatory.

ISPC613	ISPC613W: Warning. Line <i>aaaaaaaa</i> of file " <i>bbbbbbbbb</i> ". The attribute " <i>cccccccc=dddddddd</i> " will be ignored by the conversion utility because the <i>CURSOR</i> attribute has not been specified.
----------------	---

Explanation

This message is self-explanatory.

User response

Add the *CURSOR* attribute to the *PANEL* definition.

ISPC614	ISPC614W: Warning. Line <i>aaaaaaaa</i> of file " <i>bbbbbbbbb</i> ". The cursor position " <i>cccccccc</i> " specified on the <i>PANEL</i> tag was not set for any field found on the panel.
----------------	--

Explanation

This message is self-explanatory.

ISPC615	ISPC615W: Warning. Line <i>aaaaaaaa</i> of file " <i>bbbbbbbbb</i> ". The cursor index to table row " <i>cccccccc</i> " specified on the <i>PANEL</i> tag was not set for any field found on the panel.
----------------	--

Explanation

This message is self-explanatory.

ISPC616	ISPC616W: Warning. Line <i>aaaaaaaa</i> of file " <i>bbbbbbbbb</i> ". Duplicate Action Bar Choice description is not allowed. <i>ABC</i> will not be included on Action Bar.
----------------	---

Explanation

This message is self-explanatory.

User response

Provide a unique action bar choice description.

ISPC617 **ISPC617W: Warning. Line**
aaaaaaaa of file "bbbbbbbb".
No pull-down choice(s) found
for Action Bar Choice being
processed. ABC will not be
included on Action Bar.

Explanation

This message is self-explanatory.

User response

Provide at least one pull-down choice for each ABC tag.

ISPC618 **ISPC618W: Warning. Line**
aaaaaaaa of file
"bbbbbbbb". Undefined value
"ccccccc" specified for
"ddddddd=ccccccc". ccccccc
has not been defined in a
ddddddd tag.

Explanation

This message is self-explanatory.

User response

Provide an ccccccc definition using an dddddddd tag.

ISPC618A **ISPC618AW: Warning.**
Line aaaaaaaa of file
"bbbbbbbb". Undefined value
"ccccccc" specified for
"ddddddd=ccccccc". "ccccccc"
has not been defined in a eeeeeeee
tag.

Explanation

This message is self-explanatory.

User response

Provide an ccccccc definition using an eeeeeeee tag. For a CHOICE tag, ccccccc can be either a system generated selection choice number or a value specified using the SELCHAR attribute.

ISPC619 **ISPC619W: Warning. Line**
aaaaaaaa of file "bbbbbbbb".
Duplicate ccccccc ID
"ddddddd" specified for
"eeeeeee=ddddddd". Only one

ccccccc entry is accepted for each ID name. This entry is rejected and the first one processed will be used.

Explanation

This message is self-explanatory.

User response

Remove the duplicate ccccccc ID.

ISPC620 **ISPC620E: Error. Line aaaaaaaa of**
file "bbbbbbbb". The format for the
DOCTYPE statement is not valid.

Explanation

This message is self-explanatory.

User response

Refer to [z/OS ISPF Dialog Tag Language Guide and Reference](#) for an explanation of the Document Type and Entity declarations.

ISPC621 **ISPC621E: Error. Line aaaaaaaa**
of file "bbbbbbbb". Parentheses or
brackets are required for enclosing
ENTITY definition(s).

Explanation

This message is self-explanatory.

User response

Refer to [z/OS ISPF Dialog Tag Language Guide and Reference](#) for an explanation of the Document Type and Entity declarations.

ISPC622 **ISPC622E: Error. Line aaaaaaaa**
of file "bbbbbbbb". No ending
comment delimiter (-->) found
during ENTITY processing of
source file record "ccccccc".

Explanation

This message is self-explanatory.

User response

Refer to [z/OS ISPF Dialog Tag Language Guide and Reference](#) for an explanation of the Document Type and Entity declarations.

ISPC623 **ISPC623E: Error. Line aaaaaaaa of file "bbbbbbbb". ENTITY Symbol name expected.**

Explanation

This message is self-explanatory.

User response

Refer to *z/OS ISPF Dialog Tag Language Guide and Reference* for an explanation of the Document Type and Entity declarations.

ISPC624 **ISPC624E: Error. Line aaaaaaaa of file "bbbbbbbb". Illegal ENTITY symbol value encountered.**

Explanation

This message is self-explanatory.

User response

Refer to *z/OS ISPF Dialog Tag Language Guide and Reference* for an explanation of the Document Type and Entity declarations.

ISPC625 **ISPC625E: Error. Line aaaaaaaa of file "bbbbbbbb". Each ENTITY definition must be enclosed within either single(') or double(") quotes and must be ended with '>'. Check for missing or mismatched quote delimiters and verify that each ENTITY is ended with '>'.**

Explanation

This message is self-explanatory.

User response

Refer to *z/OS ISPF Dialog Tag Language Guide and Reference* for an explanation of the Document Type and Entity declarations.

ISPC626 **ISPC626E: Error. Line aaaaaaaa of file "bbbbbbbb". No <!ENTITY or <:ENTITY definition encountered or ENTITY definition(s) not ended with a close parenthesis or close bracket character.**

Explanation

This message is self-explanatory.

User response

Refer to *z/OS ISPF Dialog Tag Language Guide and Reference* for an explanation of the Document Type and Entity declarations.

ISPC627 **ISPC627E: Error. Line aaaaaaaa of file "bbbbbbbb". Recursive use of ENTITY file "ccccccc".**

Explanation

This message is self-explanatory.

User response

Review the ENTITY file includes and remove the recursive use of file "ccccccc".

ISPC628 **ISPC628W: Warning. Line aaaaaaaa of file "bbbbbbbb". Duplicate ENTITY name "ccccccc" found. This entry will be ignored and the first use of name "ccccccc" for value "dddddddd" will be used.**

Explanation

This message is self-explanatory.

User response

Remove the duplicate ENTITY name.

ISPC629 **ISPC629W: Warning. Line aaaaaaaa of file "bbbbbbbb". The CDATA keyword cannot be used with a parameter entity definition and will be ignored.**

Explanation

This message is self-explanatory.

User response

Refer to *z/OS ISPF Dialog Tag Language Guide and Reference* for an explanation of the Document Type and Entity declarations.

ISPC630 **ISPC630W: Warning. Line aaaaaaaa of file "bbbbbbbb". The ENTITY "ccccccc" will override the system defined entity value dddddddd with the new value eeeeeeee..**

Explanation

This message is self-explanatory.

ISPC631 **ISPC631W: Warning.** Line *aaaaaaaa* of file "*bbbbbbbbb*". The maximum number of single choices allowed within the limit of "ENTWIDTH=*cccccccc*" has been exceeded. The remaining sequentially numbered CHOICE tags will be ignored.

Explanation

This message is self-explanatory.

User response

Increase the ENTWIDTH value, if possible, or remove the excess CHOICE tags.

ISPC631A **ISPC631AW: Warning.** Line *aaaaaaaa* of file "*bbbbbbbbb*". The maximum number of Tutorial choices allowed within the ISPF limit of 100 has been exceeded. The remaining CHOICE tags will be ignored.

Explanation

This message is self-explanatory.

User response

The ISPF limit of 100 Tutorial choices has been exceeded. Additional Tutorial choices must be placed on a different panel. Remove the excess CHOICE tags from the current DTL source file.

ISPC632 **ISPC632W: Warning.** Line *aaaaaaaa* of file "*bbbbbbbbb*". *cccccccc*="dddddddd" will not fit within the remaining space available of *eeeeeeee* character(s). *cccccccc* will be set to "*fffffff*".

Explanation

This message is self-explanatory.

User response

Reduce the *cccccccc* value to *eeeeeeee*.

ISPC633 **ISPC633W: Warning.** Line *aaaaaaaa* of file "*bbbbbbbbb*". The *cccccccc* tag attribute *dddddddd* is not valid unless the *eeeeeeee*

attribute is also specified.

dddddddd=*fffffff* will not be used.

Explanation

This message is self-explanatory.

User response

Remove the *dddddddd* attribute or include the *eeeeeeee* attribute as part of the *cccccccc* tag definition.

ISPC634 **ISPC634W: Warning.** Line *aaaaaaaa* of file "*bbbbbbbbb*". The *cccccccc* tag attribute "*dddddddd*" is not valid unless the "*eeeeeeee*" attribute is also specified. "*dddddddd*" will not be used.

Explanation

This message is self-explanatory.

User response

Remove the *dddddddd* attribute or include the *eeeeeeee* attribute as part of the *cccccccc* tag definition.

ISPC635 **ISPC635W: Warning.** The *aaaaaaaa* option is not valid unless the *bbbbbbbbb* option is also specified. *aaaaaaaa* will not be used.

Explanation

This message is self-explanatory.

User response

Remove the *aaaaaaaa* option or add the *bbbbbbbbb* option.

ISPC636 **ISPC636W: Warning.** Line *aaaaaaaa* of file "*bbbbbbbbb*". The "*cccccccc*=*dddddddd*" attribute specification on the "*eeeeeeee*" tag conflicts with the "*fffffff*" conversion option. The attribute value is accepted but may cause inconsistent results when the panel is displayed.

Explanation

The *fffffff* conversion option is in conflict with the use of attribute *ccccccc* specified for value *ddddddd* on the *eeeeeee* tag.

User response

To eliminate the message either change the attribute value or change the conversion utility option.

ISPC637	ISPC637W: Warning. Line <i>aaaaaaaa</i> of file "<i>bbbbbbbb</i>". The <i>"ccccccc=ddddddd"</i> attribute specification on the "<i>eeeeeee</i>" tag is a reserved keyword. The attribute value cannot be used and is reset to blank.
----------------	---

Explanation

The specified *ddddddd* attribute value is a reserved keyword.

User response

Specify a different value for the *ccccccc* attribute.

ISPC638	ISPC638W: Warning. Line <i>aaaaaaaa</i> of file "<i>bbbbbbbb</i>". The <i>ccccccc</i> tag attribute <i>ddddddd</i> is not valid unless the <i>eeeeeee</i> conversion option is also specified. <i>ddddddd=fffffff</i> will not be used.
----------------	--

Explanation

This message is self explanatory.

User response

Remove the *ddddddd* attribute or include the *eeeeeee* conversion option on the ISPD TLC interactive panel or as part of the ISPD TLC command invocation syntax.

ISPC639	ISPC639W: Warning. Line <i>aaaaaaaa</i> of file "<i>bbbbbbbb</i>". The <i>ccccccc</i> tag attribute "<i>ddddddd</i>" is not valid unless the "<i>eeeeeee</i>" conversion option is also specified. <i>"ddddddd"</i> will not be used.
----------------	--

Explanation

This message is self explanatory.

User response

Remove the *ddddddd* attribute or include the *eeeeeee* conversion option on the ISPD TLC interactive panel or as part of the ISPD TLC command invocation syntax.

ISPC640	ISPC640W: Warning. Line <i>aaaaaaaa</i> of file "<i>bbbbbbbb</i>". A PDSEP tag has been found in the DTL source before the first PDC tag has been processed. The PDSEP tag is ignored.
----------------	---

Explanation

PDSEP tags are valid only between PDC tags. A separator cannot be placed before the first pull-down choice.

User response

Remove the PDSEP tag which is coded before the first PDC tag for this action bar item.

ISPC641	ISPC641W: Warning. Line <i>aaaaaaaa</i> of file "<i>bbbbbbbb</i>". A PDSEP tag has been found in the DTL source after the last PDC tag has been processed. The PDSEP tag is ignored.
----------------	---

Explanation

PDSEP tags are valid only between PDC tags. A separator cannot be placed after the last pull-down choice.

User response

Remove the PDSEP tag which is coded after the last PDC tag for this action bar item.

ISPC642	ISPC642W: Warning. Line <i>aaaaaaaa</i> of file "<i>bbbbbbbb</i>". Multiple PDSEP tags have been found in the DTL source between PDC tags. The first PDSEP tag is accepted. Additional PDSEP tags are ignored.
----------------	---

Explanation

Only one PDSEP tag is valid between PDC tags.

User response

Remove the multiple PDSEP tags which are coded between PDC tags.

ISPC643 **ISPC643W: Warning.** Line *aaaaaaaa* of file *"bbbbbbbb"*. The combined specification of accelerator key values for ACC1, ACC2, and ACC3 exceed the implementation limit of 30 bytes. The accelerator key description *"cccccccc"* will be discarded.

Explanation

The accelerator key description is limited to 20 bytes.

User response

Revise the selection of ACCn values to reduce the number of bytes in the accelerator key description.

ISPC644 **ISPC644W: Warning.** Line *aaaaaaaa* of file *"bbbbbbbb"*. *"cccccccc"* is not a valid single accelerator key. Valid values are: INSERT, DELETE, BACKSPACE, and F1 through F12. The accelerator key description *"cccccccc"* will be discarded.

Explanation

CTRL, SHIFT, ALT, A-Z and 0-9 cannot be used as a single accelerator key.

User response

Revise the accelerator key selection to use only valid key combinations.

ISPC645 **ISPC645W: Warning.** Line *aaaaaaaa* of file *"bbbbbbbb"*. *"cccccccc"* is a duplicate of a previously specified accelerator key. The accelerator key description *"cccccccc"* will be discarded.

Explanation

Do not specify the same accelerator key value for attributes ACC1, ACC2, and ACC3.

User response

Revise the accelerator key attributes ACC1, ACC2, and ACC3 to remove duplicate key specifications.

ISPC646 **ISPC646W: Warning.** Line *aaaaaaaa* of file *"bbbbbbbb"*. *"cccccccc"* is not a valid accelerator key combination.

The accelerator key description *"cccccccc"* will be discarded.

Explanation

Combinations of keys such as SHIFT and A-Z or 0-9 are not valid.

User response

Revise the accelerator key selection to use only valid key combinations.

ISPC647 **ISPC647W: Warning.** Line *aaaaaaaa* of file *"bbbbbbbb"*. The *"cccccccc"* attribute has been specified without the previous *"dddddddd"* attribute(s). The accelerator key description will be created using the available *"ACCn"* attributes in numerical order.

Explanation

The ACC3 attribute was present without ACC1 or ACC2, or the ACC2 attribute was present without ACC1. The accelerator will be created using the available attributes in numerical order.

User response

Specify accelerator key selection in numerical order.

ISPC648 **ISPC648W: Warning.** Line *aaaaaaaa* of file *"bbbbbbbb"*. *"cccccccc"* is a duplicate of a previously specified accelerator key combination. The accelerator key description *"cccccccc"* will be discarded.

Explanation

The accelerator key combination cannot be duplicated within the panel.

User response

Revise the accelerator key specifications to remove the duplicate accelerator key combinations.

ISPC700 **ISPC700E: Error.** Line *aaaaaaaa* of file *"bbbbbbbb"*. Displayable lines have been exceeded. Panel will not be saved.

Explanation

More lines have been formatted for the panel body than will fit within the specified panel depth.

User response

- Increase the specified panel depth, if possible.
- Remove some of the fields or text included in this panel.

ISPC701	ISPC701W: Warning. Line aaaaaaaa of file "bbbbbbbb". Panel width has been exceeded. ccccccc field data will be truncated.
----------------	--

Explanation

This message is self-explanatory.

User response

- Increase the panel width, if possible.
- Review the generated ISPF panel source result and adjust field widths or spacing as necessary.

ISPC702	ISPC702W: Warning. Line aaaaaaaa of file "bbbbbbbb". ccccccc tag was specified without the NAME or DATAVAR keyword and will cause the absence of the field on the panel.
----------------	---

Explanation

The field could not be formatted because no field identifier was provided.

User response

Add the DATAVAR attribute to the DTL source file.

ISPC703A	ISPC703AW: Warning. Line aaaaaaaa of file "bbbbbbbb". Entry width "ccccccc" will not fit within the Panel width and will be changed to "ddddddd".
-----------------	--

Explanation

This message is self-explanatory.

User response

- Increase the panel width, if possible.
- Review the generated ISPF panel source result and adjust field widths or spacing as necessary.

ISPC703B	ISPC703BW: Warning. Line aaaaaaaa of file "bbbbbbbb". Prompt width "ccccccc" will not fit within the Panel width and will be changed to "ddddddd".
-----------------	---

Explanation

This message is self-explanatory.

User response

- Increase the panel width, if possible.
- Review the generated ISPF panel source result and adjust field widths or spacing as necessary.

ISPC703C	ISPC703CW: Warning. Line aaaaaaaa of file "bbbbbbbb". Choice width "ccccccc" will not fit within the Panel width and will be changed to "ddddddd".
-----------------	---

Explanation

This message is self-explanatory.

User response

- Increase the panel width, if possible.
- Review the generated ISPF panel source result and adjust field widths or spacing as necessary.

ISPC703D	ISPC703DW: Warning. Line aaaaaaaa of file "bbbbbbbb". Description width "ccccccc" will not fit within the Panel width and will be changed to "ddddddd".
-----------------	--

Explanation

This message is self-explanatory.

User response

- Increase the panel width, if possible.
- Review the generated ISPF panel source result and adjust field widths or spacing as necessary.

ISPC704A	ISPC704AW: Warning. Line aaaaaaaa of file "bbbbbbbb". ccccccc tag entry width value is "0" and may affect the display of the entry field.
-----------------	--

Explanation

There is insufficient space for the entry field.

User response

- Increase the panel width, if possible.
- Review the generated ISPF panel source result and adjust field widths or spacing as necessary.

ISPC704B	ISPC704BW: Warning. Line <i>aaaaaaaa of file "bbbbbbbb".</i> ccccccc tag prompt width value is "0" and may affect the display of the prompt field.
-----------------	--

Explanation

There is insufficient space for the field prompt.

User response

- Increase the panel width, if possible.
- Review the generated ISPF panel source result and adjust field widths or spacing as necessary.

ISPC704C	ISPC704CW: Warning. Line <i>aaaaaaaa of file "bbbbbbbb".</i> ccccccc tag description width value is "0" and may affect the display of the description field.
-----------------	--

Explanation

There is insufficient space for the field description.

User response

- Increase the panel width, if possible.
- Review the generated ISPF panel source result and adjust field widths or spacing as necessary.

ISPC705A	ISPC705AW: Warning. Line <i>aaaaaaaa of file "bbbbbbbb".</i> The "SELWIDTH" value of the SELFLD tag is not large enough to contain the entry field.
-----------------	---

Explanation

This message is self-explanatory.

User response

- Increase the panel width, if possible.
- Review the generated ISPF panel source result and adjust field widths or spacing as necessary.

ISPC705B	ISPC705BW: Warning. Line <i>aaaaaaaa of file "bbbbbbbb".</i> The "SELWIDTH" value of the SELFLD
-----------------	---

tag is not large enough to contain the choice field.

Explanation

This message is self-explanatory.

User response

- Increase the panel width, if possible.
- Review the generated ISPF panel source result and adjust field widths or spacing as necessary.

ISPC706	ISPC706W: Warning. Line <i>aaaaaaaa of file "bbbbbbbb".</i> Both ENTWIDTH and COLWIDTH were specified on the LSTCOL tag. The value of "ccccccc" will be used as the column width.
----------------	---

Explanation

This message is self-explanatory.

User response

Change the ENTWIDTH attribute to COLWIDTH.

ISPC707	ISPC707W: Warning. Line <i>aaaaaaaa of file "bbbbbbbb".</i> Conflict between "REQUIRED=NO" with a "MSG" specified.
----------------	--

Explanation

The MSG attribute is valid only when REQUIRED=YES.

User response

Remove the MSG attribute from the DTL source.

ISPC708	ISPC708W: Warning. Line <i>aaaaaaaa of file "bbbbbbbb".</i> Conflict between "REQUIRED" keyword value or "MSG" keyword value specified for an output field. These keywords should not be used with USAGE=OUT.
----------------	---

Explanation

The REQUIRED and MSG attributes are not valid for an output field.

User response

Remove the REQUIRED and/or MSG attributes from the DTL source.

ISPC710 **ISPC710W: Warning. Line**
aaaaaaaa of file "bbbbbbbb".
ccccccc tag attribute "ddddddd"
default is set to a width of
"eeeeeee" and may affect the
display of fields.

Explanation

The conversion utility has changed the indicated width.

User response

The conversion utility has set a width in one of these contexts:

- A DTAFLD defined without an ENTWIDTH attribute, either on the DTAFLD or DTACOL tag, that has a length specified on an associated VARCLASS tag.
- A DTAFLD tag for which no entry width can be determined is set to zero.
- A DTAFLD tag defined without a PMTWIDTH attribute is set to the length of the prompt text, or to zero if no space is available to format the prompt.
- A DTAFLD tag defined without a DESWIDTH attribute is set to the length of the description text on the associated DTAFLD tag, or to zero if no space is available to format the description.
- A DTAFLD or LSTCOL tag that has an associated VARCLASS specified as one of the VEDIT keywords is forced to the defined display length.
- A SELFLD defined without an SELWIDTH attribute, either on the SELFLD or DTACOL tag, is set to the remaining available width.
- A SELFLD defined with an SELWIDTH value larger than the remaining available width is set to the remaining available width.
- A SELFLD tag defined without a PMTWIDTH attribute is set to the length of the prompt text, or to zero if no space is available to format the prompt.
- A VARCLASS tag with a TYPE of VMASK specified with a length greater than 20 is reset to 20.

ISPC711 **ISPC711W: Warning. Line**
aaaaaaaa of file "bbbbbbbb".
ccccccc tag "ddddddd" attribute
value is less than the ISPF defined
minimum allowable width of 20
characters for a scrollable area.
The scrollable area will not be
formatted.

Explanation

The minimum width for a scrollable area is 20.

User response

Set the width of the scrollable area to 20 or more.

ISPC712 **ISPC712E: Error. Line aaaaaaaa**
of file "bbbbbbbb". Keyword
"NAME" must be specified with
"TYPE=SINGLE".

Explanation

The NAME attribute is required on a SELFLD tag with "TYPE=SINGLE".

User response

Add the NAME attribute to the SELFLD tag.

ISPC713 **ISPC713W: Warning. Line**
aaaaaaaa of file "bbbbbbbb".
ccccccc attribute will be
ignored in context of SELFLD
TYPE=ddddddd..

Explanation

This message is self explanatory.

User response

Remove the indicated attribute from the SELFLD tag.

ISPC714 **ISPC714E: Error. Line aaaaaaaa**
of file "bbbbbbbb". NAME attribute
must be specified on CHOICE tag if
SELFLD TYPE=MULTI.

Explanation

This message is self-explanatory.

User response

Review the CHOICE tags defined within the SELFLD and make sure each has a NAME attribute specified.

ISPC715A **ISPC715AW: Warning. Line**
aaaaaaaa of file "bbbbbbbb".
Duplicate "CHECKVAR" name
"ccccccc" found on a CHOICE
tag. The "ccccccc" variable name
cannot be repeated for more
than one CHOICE if SELFLD
TYPE=MULTI. This name will
be accepted but results are
unpredictable.

Explanation

This message is self-explanatory.

User response

For a multi-choice selection list, each CHECKVAR name should be unique.

ISPC715B	ISPC715BW: Warning. Line <i>aaaaaaaa</i> of file <i>bbbbbbbbb</i>. Duplicate "MATCH" value "cccccccc" used on a CHOICE tag. The "cccccccc" value cannot be repeated for more than one CHOICE if SELFLD TYPE=SINGLE. This value will be accepted but results are unpredictable.
-----------------	---

Explanation

This message is self-explanatory.

ISPC716	ISPC716W: Warning. Line <i>aaaaaaaa</i> of file <i>bbbbbbbbb</i>. Inconsistent CHECKVAR value found on CHOICE tag. The CHECKVAR variable name must be the same for all CHOICE tags if SELFLD TYPE=SINGLE. This name will be accepted but results are unpredictable.
----------------	--

Explanation

This message is self-explanatory.

User response

For a single choice selection list, each CHECKVAR name should be unique.

ISPC717	ISPC717W: Warning. Line <i>aaaaaaaa</i> of file <i>bbbbbbbbb</i>. Inconsistent use of MENU keyword on the PANEL tag. No selection choice list was created on panel "cccccccc".
----------------	---

Explanation

A PANEL specified with MENU keyword should include a SELFLD tag specified as TYPE=MENU.

User response

Remove the MENU attribute from the PANEL tag, or add an option menu selection list with the SELFLD tag.

ISPC718	ISPC718E: Error. Line <i>aaaaaaaa</i> of file <i>bbbbbbbbb</i>. More than one "cccccccc" tag found within "dddddddd". Only 1 "cccccccc"
----------------	--

tag can be used within each "dddddddd" tag.

Explanation

The "cccccccc" tag can only be specified one time within the "dddddddd" tag.

User response

Update the DTL source to remove the multiple use of the "cccccccc" tag.

ISPC719A	ISPC719AW: Warning. Line <i>aaaaaaaa</i> of file <i>bbbbbbbbb</i>. Inconsistent use of Mnemonics within "cccccccc" entries. CUA requires that all "cccccccc" entries must have a Mnemonic or none can.
-----------------	---

Explanation

This message is self-explanatory.

User response

ISPF supports the Mnemonic tag only within the ABC and PDC tags.

If this message is the result of providing a Mnemonic tag within a CHOICE tag, consider removing the tag from the DTL source file.

If this message relates to ABC or PDC tag processing, consider adding a Mnemonic tag to the ABC or PDC tag identified within the message.

ISPC719B	ISPC719BW: Warning. Line <i>aaaaaaaa</i> of file <i>bbbbbbbbb</i>. A duplicate mnemonic value has been found during processing of a "cccccccc" tag. Only one mnemonic may be specified for each "cccccccc". Mnemonic characters used within a set of tags (ABC, PDC or CHOICE) must be unique.
-----------------	---

Explanation

This message is self-explanatory.

User response

Remove the duplicate use of the M (Mnemonic) tag coded on the "cccccccc" tag.

ISPC719C	ISPC719CW: Warning. Line <i>aaaaaaaa</i> of file <i>bbbbbbbbb</i>. A
-----------------	---

DBCS mnemonic value has been found within a "cccccccc" tag. Mnemonic characters must be single byte format. The specified mnemonic character will not be used.

Explanation

This message is self-explanatory.

User response

Specify a single byte character for the mnemonic.

ISPC719D	ISPC719DW: Warning. Line <i>aaaaaaaa</i> of file " <i>bbbbbbbb</i> ". The mnemonic " <i>cccccccc</i> " specified for the " <i>dddddddd</i> " tag description is not valid and will not be used. The mnemonic character must be in the range "A-Z", "a-z", or "0-9".
-----------------	--

Explanation

The mnemonic character must be in the range A-Z, a-z, or 0-9.

User response

Change the M tag to specify a valid character.

ISPC719E	ISPC719EW: Warning. Line <i>aaaaaaaa</i> of file " <i>bbbbbbbb</i> ". A unique mnemonic could not be generated for the " <i>cccccccc</i> " tag description " <i>dddddddd</i> ". Use the Mnemonic tag to provide a unique mnemonic character.
-----------------	---

Explanation

This message is self explanatory.

ISPC719F	ISPC719FW: Warning. Line <i>aaaaaaaa</i> of file " <i>bbbbbbbb</i> ". A duplicate mnemonic value has been found during processing of a " <i>cccccccc</i> " tag. The conversion utility will attempt to automatically select a mnemonic character to replace the specified value. Review the generated panel and if the resulting mnemonic selection is unsatisfactory, add Mnemonic tags to remove the duplicate condition.
-----------------	--

Explanation

This message is self-explanatory.

User response

Add additional Mnemonic tag(s) as required to prevent the automatic mnemonic character selection from generating a mnemonic which conflicts with your choice for the current item.

ISPC720	ISPC720W: Warning. Line <i>aaaaaaaa</i> of file " <i>bbbbbbbb</i> ". The tag language has been changed for the " <i>cccccccc</i> " tag. The attribute " <i>dddddddd</i> " has been replaced by " <i>eeeeeeee</i> ". The conversion utility will use the value of " <i>dddddddd</i> " as " <i>eeeeeeee</i> ".
----------------	---

Explanation

This message is self-explanatory.

User response

Change the DTL source value *dddddddd* to *eeeeeeee*.

ISPC721	ISPC721W: Warning. Line <i>aaaaaaaa</i> of file " <i>bbbbbbbb</i> ". The tag language has been changed for the " <i>cccccccc</i> " tag. The attribute value " <i>dddddddd</i> " has been replaced by " <i>eeeeeeee</i> ". The conversion utility will accept the entry " <i>ffffff=dddddddd</i> ". However, you should change your source to use the new attribute value (" <i>ffffff=eeeeeeee</i> ").
----------------	---

Explanation

This message is self-explanatory.

User response

Change the DTL source value "*dddddddd*" to "*eeeeeeee*".

ISPC722	ISPC722W: Warning. Line <i>aaaaaaaa</i> of file " <i>bbbbbbbb</i> ". The tag language has been changed for the " <i>cccccccc</i> " tag. The attribute value " <i>dddddddd</i> " has been removed from the " <i>cccccccc</i> " tag and will be ignored in this conversion. You should update your source file to remove the " <i>eeeeeeee=dddddddd</i> " entry.
----------------	---

Explanation

This message is self-explanatory.

User response

Change the DTL source to remove the entry "eeeeeeee=dddddddd".

ISPC723	ISPC723W: Warning. Line <i>aaaaaaaa</i> of file " <i>bbbbbbbb</i> ". The tag language has been changed for the <i>ccccccc</i> tag. The attribute " <i>dddddddd</i> " has been removed from the <i>ccccccc</i> tag and will be ignored in this conversion. You should remove the <i>dddddddd</i> reference from your tag source.
----------------	--

Explanation

This message is self-explanatory.

User response

Change the DTL source to remove the entry "dddddddd".

ISPC729	ISPC729W: Warning. Line <i>aaaaaaaa</i> of file " <i>bbbbbbbb</i> ". The " <i>ccccccc</i> " attribute has been specified on a " <i>dddddddd</i> " tag but the attribute " <i>eeeeeee</i> " was not specified (or is not valid). The " <i>ccccccc</i> " attribute will be reset to blank.
----------------	---

Explanation

The use of *ccccccc* depends on the specification of *eeeeeee*.

User response

Either add the *eeeeeee* attribute to the DTL source or correct other related coding to make the *eeeeeee* attribute valid.

ISPC730	ISPC730W: Warning. Line <i>aaaaaaaa</i> of file " <i>bbbbbbbb</i> ". The required attribute "DATAVAR" is missing from the DTAFLD tag. The "NAME" value will become the panel field name. You should add the "DATAVAR" attribute to your tag source. (It is recommended that you code both attributes with the same value.)
----------------	---

Explanation

This message is self-explanatory.

User response

Add the DATAVAR attribute using the same name value specified for the NAME attribute.

ISPC731	ISPC731W: Warning. Line <i>aaaaaaaa</i> of file " <i>bbbbbbbb</i> ". Both "DATAVAR" and "NAME" are specified on the DTAFLD tag, but they have different values. The "DATAVAR" value will become the panel field name. It is recommended that you code both attributes with the same value.
----------------	---

Explanation

This message is self-explanatory.

User response

Change the NAME attribute to the same value as the DATAVAR attribute.

ISPC732	ISPC732W: Warning. Line <i>aaaaaaaa</i> of file " <i>bbbbbbbb</i> ". The "AUTOTAB=YES" attribute is in conflict with "USAGE" on the <i>ccccccc</i> tag. AUTOTAB will be changed to "NO".
----------------	---

Explanation

This message is self-explanatory.

User response

Change AUTOTAB=YES to AUTOTAB=NO, or remove the AUTOTAB attribute from the DTL source.

ISPC733	ISPC733W: Warning. Line <i>aaaaaaaa</i> of file " <i>bbbbbbbb</i> ". The " <i>ccccccc</i> " attribute is not valid without a valid "DEPTH" value. The " <i>ccccccc</i> " attribute will be ignored.
----------------	--

Explanation

This message is self-explanatory.

User response

Remove the *ccccccc* attribute from the DTL source.

ISPC734 **ISPC734W: Warning.** Line *aaaaaaaa* of file "*bbbbbbbbb*". The "EXTEND" attribute has already been specified for this panel or "EXTEND" is not valid in this tag nesting configuration. The "EXTEND" attribute will be ignored.

Explanation

This message is self-explanatory.

User response

Remove the EXTEND attribute from the DTL source.

ISPC735 **ISPC735W: Warning.** Line *aaaaaaaa* of file "*bbbbbbbbb*". The "SCROLL" attribute has already been specified for this panel either on an enclosing AREA tag or on another DA tag. The "SCROLL" attribute for this DA tag will be ignored.

Explanation

This message is self-explanatory.

User response

Remove the SCROLL attribute from the DTL source.

ISPC736 **ISPC736E: Error.** Line *aaaaaaaa* of file "*bbbbbbbbb*". The "cccccccc" attribute has been specified for this panel and is in conflict with table display. The panel will not be saved.

Explanation

This message is self-explanatory.

User response

Remove the ccccccc attribute from the DTL source.

ISPC737 **ISPC737W: Warning.** Line *aaaaaaaa* of file "*bbbbbbbbb*". Both "PAD" and "PADC" attributes have been specified on the "cccccccc" tag. The value of "PADC" will be used.

Explanation

This message is self-explanatory.

User response

Remove either the PAD or PADC attribute from the DTL source.

ISPC738A **ISPC738AW: Warning.** Line *aaaaaaaa* of file "*bbbbbbbbb*". The "EXTEND=ON" attribute specification is not valid on a "cccccccc" tag within a horizontal region. The "EXTEND" attribute will be ignored.

Explanation

This message is self-explanatory.

User response

Remove the EXTEND attribute from the DTL source.

ISPC738B **ISPC738BW: Warning.** Line *aaaaaaaa* of file "*bbbbbbbbb*". The "EXTEND=ON" attribute specification is not valid on a "cccccccc" tag formatted horizontally. The "EXTEND" attribute will be ignored.

Explanation

This message is self-explanatory.

User response

Remove the EXTEND attribute from the DTL source.

ISPC738C **ISPC738CW: Warning.** Line *aaaaaaaa* of file "*bbbbbbbbb*". The "EXTEND=FORCE" attribute specification is coded on a "cccccccc" tag within a horizontal region. The resulting panel will not display unless the extendable portion of the panel is below all other fields or text on the panel.

Explanation

This message is self-explanatory.

User response

Verify the panel by displaying it using ISPF Dialog Test.

ISPC738D **ISPC738DW: Warning.** Line *aaaaaaaa* of file "*bbbbbbbbb*". The "EXTEND=FORCE" attribute specification is coded on a "cccccccc" tag formatted

horizontally. The resulting panel will not display unless the extendable portion of the panel is below all other fields or text on the panel.

Explanation

This message is self-explanatory.

User response

Verify the panel by displaying it using ISPF Dialog Test.

ISPC739	ISPC739W: Warning. Line aaaaaaaa of file "bbbbbbbb". The "cccccccc" attribute has been specified on a previous tag. The "cccccccc" attribute value "dddddddd" will be reset to blank.
----------------	--

Explanation

This message is self-explanatory.

User response

Remove the cccccccc attribute from the DTL source or change the dddddddd value to remove the conflict.

ISPC740	ISPC740W: Warning. Line aaaaaaaa of file "bbbbbbbb". The "cccccccc" tag "PMTWIDTH" value is too small to allow for leader dots.
----------------	--

Explanation

This message is self-explanatory.

User response

Increase the value for prompt width so that a minimum of two leader dots can be formatted following the prompt text.

ISPC741	ISPC741W: Warning. Line aaaaaaaa of file "bbbbbbbb". A DIVIDER within a horizontal region with GUTTER=1 must specify TYPE=NONE. TYPE is reset to NONE.
----------------	---

Explanation

A divider which specifies TYPE=SOLID requires a minimum of two spaces to provide for the divider attribute byte and the divider character.

User response

Either increase the GUTTER value to 2 or change the TYPE value to NONE.

ISPC742	ISPC742W: Warning. Line aaaaaaaa of file "bbbbbbbb". The NOENDATTR attribute on the DIVIDER tag is valid only when the GUTTER value is 2 or more. NOENDATTR is ignored.
----------------	--

Explanation

When NOENDATTR is specified, the ending attribute for the divider is not included. The starting attribute for a divider is always used. A divider must be more than one character in width to use NOENDATTR.

User response

Either increase the GUTTER value or remove the NOENDATTR attribute from the DIVIDER tag.

ISPC743	ISPC743W: Warning. Line aaaaaaaa of file "bbbbbbbb". DEPTH="cccccccc" will exceed the remaining panel depth due to prompt text formatting. DEPTH will be reset to "dddddddd".
----------------	--

Explanation

The prompt text provided has been formatted on more than one line causing the remaining available panel depth to be reduced.

User response

Either increase the prompt width to format the prompt on one line or change the panel depth to compensate for the multiple line prompt.

ISPC744	ISPC744W: Warning. Line aaaaaaaa of file "bbbbbbbb". There is insufficient remaining depth to format a scrollable area.
----------------	--

Explanation

A scrollable area requires a minimum of two panel body lines.

User response

If possible, increase the panel depth.

ISPC745	ISPC745W: Warning. Line aaaaaaaa of file "bbbbbbbb". The "CHOICECOLS=cccccccc" value of
----------------	--

the **SELFLD** tag does not provide enough columns to sub-divide all of the **CHOICE** tags. The remaining **CHOICE** tags will be placed in the last column available for the current **SELFLD** tag.

Explanation

This message is self-explanatory.

User response

Increase the specified number of choice columns.

ISPC746 **ISPC746E: Error.** Line *aaaaaaaa* of file *"bbbbbbbbb"*. The **"CHOICECOLS=cccccccc"** value of the **SELFLD** tag specified more scrollable columns than the **"CHOICEDEPTH=dddddddd"** value could create from the number of **CHOICE** tags processed. This condition results in a mismatch between defined scrollable areas in the panel **)BODY** section and **)AREA** sections generated. The panel will not be saved.

Explanation

This message is self-explanatory.

User response

The source file can to changed to either:

- Reduce the choice depth so that the available choices are distributed to all of the specified choice columns.
- Reduce the choice columns so that at least one choice is formatted for each choice column.

ISPC747 **ISPC747W: Warning.** Line *aaaaaaaa* of file *"bbbbbbbbb"*. The **"CHOICECOLS=cccccccc"** value of the **SELFLD** tag specified more columns than the **"CHOICEDEPTH=dddddddd"** value could create from the number of **CHOICE** tags processed.

Explanation

This message is self-explanatory.

User response

The source file can to changed to either:

- Reduce the choice depth so that the available choices are distributed to all of the specified choice columns.
- Reduce the choice columns so that at least one choice is formatted for each choice column.

ISPC748 **ISPC748W: Warning.** Line *aaaaaaaa* of file *"bbbbbbbbb"*. The panel line *"cccccccc"* contains **EXPAND** characters which cannot operate due to horizontal region formatting.

Explanation

The expand processing of display cannot operate when attribute bytes are found on a line following the expand characters. Panel lines formatted as part of horizontal regions contain attribute bytes for limiting the region width and for alignment of horizontal data.

User response

Remove the **EXPAND** characters from line *cccccccc* or revise the panel to use only vertical region formatting.

ISPC749 **ISPC749W: Warning.** Line *aaaaaaaa* of file *"bbbbbbbbb"*. The **NOENDATTR** attribute on the **DIVIDER** tag is valid only when the **DIVIDER** tag is placed within a horizontal region. **NOENDATTR** is ignored.

Explanation

The **NOENDATTR** attribute only applies to **DIVIDER** tag formatting within a horizontal region. **NOENDATTR** does not apply in vertical regions or when **DIVIDER** is used outside of the **REGION** tag.

User response

Remove the **NOENDATTR** attribute from this use of the **DIVIDER** tag.

ISPC749A **ISPC749AW: Warning.** Line *aaaaaaaa* of file *"bbbbbbbbb"*. The **"cccccccc"** attribute on the **DIVIDER** tag is valid only when the **DIVIDER** tag is placed within a vertical region. **"cccccccc"** is ignored.

Explanation

The **"cccccccc"** attribute only applies to **DIVIDER** tag formatting within a vertical region.

User response

Remove the NOENDATTR attribute from this use of the DIVIDER tag.

ISPC750	ISPC750W: Warning. Line aaaaaaaa of file "bbbbbbbb". The special ENTITY "ccccccc" requires dddddddd bytes of space. The DTL source file has specified "PMTWIDTH" as eeeeeeee bytes.
----------------	--

Explanation

This message is self-explanatory.

User response

Increase the value for prompt width to dddddddd to provide adequate prompt formatting space.

ISPC751	ISPC751W: Warning. Line aaaaaaaa of file "bbbbbbbb". The ENTITY name "ccccccc" maximum length is dddddddd byte(s). "ccccccc" will be truncated to "eeeeeee".
----------------	---

Explanation

ENTITY names must follow these rules for name length:

- Parameter entities: 1-7.
- System entities: 1-8.
- Other entities: 1-17.

User response

Correct the ENTITY name to follow the listed rules.

ISPC752	ISPC752W: Warning. Line aaaaaaaa of file "bbbbbbbb". The ENTITY name "ccccccc" minimum length is dddddddd character(s). ccccccc will be set to blank.
----------------	--

Explanation

ENTITY names must follow these rules for name length:

- Parameter entities: 1-7.
- System entities: 1-8.
- Other entities: 1-17.

User response

Correct the ENTITY name to follow the listed rules.

ISPC753

ISPC753W: Warning. Line
aaaaaaaa of file "bbbbbbbb". The
ENTITY name "ccccccc" contains
character(s) which are not valid.
ccccccc will be set to blank.
Parameter and System entity
names must be from 1 to 8
bytes. Other entity names can be
from 1 to 17 bytes. One or more
underscore ("_") bytes must be
included in names longer than 8
bytes.

Explanation

ENTITY names must follow these rules:

- Length.
 - Parameter entities: 1-8.
 - System entities: 1-8.
 - Other entities: 1-17.
- The first character must be A-Z, a-z, @, #, or \$.
- Remaining characters, if any, can be A-Z, a-z, 0-9, @, #, or \$.
- When an 'other' entity name is longer than 8 bytes, one or more of the remaining characters must be an underscore ("_").
- Entity-names are case-sensitive.

User response

Correct the ENTITY name to follow the listed rules.

ISPC760	ISPC760W: Warning. Line aaaaaaaa of file "bbbbbbbb". Unable to create a new cursor group for the specification of "CSRGRP=YES". CSRGRP is reset to "NO".
----------------	---

Explanation

The total number of cursor groups is limited to 99. Each specification of CSRGRP=YES causes ISPD TLC to create a new cursor group. All of the available cursor group numbers from 1 to 99 have been used and no additional group numbers are available.

User response

Reduce the number of occurrences of CSRGRP=YES or combine fields currently specified as separate cursor groups.

ISPC761	ISPC761W: Warning. Line aaaaaaaa of file "bbbbbbbb". The
----------------	---

")LIST" section entries referenced by "LISTREF=cccccccc" are not found. The LISTREF attribute is ignored. Panel formatting may be affected.

Explanation

The ")LIST" section name specified by the LISTREF attribute must be created by a previous SELFLD tag which includes CHOICE tags to define the ")LIST" section entries.

User response

Correct the LISTREF specification to refer to a previously defined SELFLD tag group, or include CHOICE tags within the current SELFLD tag to define a new ")LIST" section.

ISPC762	ISPC762W: Warning. Line aaaaaaaa of file "bbbbbbbb". The ")LIST" section name specified by "LISTREF=cccccccc" is a duplicate of a previous name. "cccccccc" is changed to "dddddddd". Panel formatting may be affected.
----------------	--

Explanation

The ")LIST" section name specified by the LISTREF attribute on a SELFLD tag which includes CHOICE tags is a duplicate of a previously defined ")LIST" section name.

User response

Correct the LISTREF specification to specify a unique name, or remove the LISTREF attribute from the current SELFLD tag.

ISPC763	ISPC763W: Warning. Line aaaaaaaa of file "bbbbbbbb". The CHOICE text "cccccccc" is too long to display as one line. ISPF does not support multiple lines of panel text for "LISTTYPE=dddddddd". The LISTTYPE attribute is ignored. This SELFLD tag group will be formatted as a numbered single-choice list.
----------------	---

Explanation

Multiple lines of text for a CHOICE tag are not supported. The LISTTYPE attribute on the associated SELFLD tag is ignored. A numbered single-choice selection list is created by default.

User response

Reduce the CHOICE text length to fit within the available SELFLD width, or increase the SELFLD width to allow for longer CHOICE text.

ISPC764	ISPC764W: Warning. Line aaaaaaaa of file "bbbbbbbb". The CHOICE text formatting width of "cccccccc" exceeds the ISPF maximum for "LISTTYPE=dddddddd". The formatting width is reset to "99".
----------------	---

Explanation

The CHOICE text formatting width is calculated based on the SELWIDTH value, allowing for the entry width and required panel attribute bytes.

User response

No action is necessary. To eliminate this message, reduce the SELWIDTH attribute value on the enclosing SELFLD tag.

ISPC767A	ISPC767AW: Warning. Line aaaaaaaa of file "bbbbbbbb". A CHOICE tag that specified the UNAVAIL attribute has also specified the RP (Reference Phrase) tag as part of the CHOICE tag text. ISPF does not support Reference Phrases on unavailable choices. The UNAVAIL (and UNAVAILMAT) attribute specifications are ignored.
-----------------	--

Explanation

ISPF does not support Reference Phrases on unavailable choices. The conversion utility will format the Reference Phrase and will ignore the UNAVAIL (and UNAVAILMAT) attribute specifications.

User response

If unavailable choice support is required for this CHOICE, remove the RP (Reference Phrase) tag specification from the choice text and reconvert the panel. If unavailable choice support is not required, remove the UNAVAIL (and UNAVAILMAT) attributes from this CHOICE tag.

ISPC767B	ISPC767BW: Warning. Line aaaaaaaa of file "bbbbbbbb". A CHOICE tag that specified the UNAVAIL attribute has also specified the HP (Emphasized
-----------------	--

Text) tag as part of the CHOICE tag text. ISPF does not support Emphasized Text on unavailable choices. The UNAVAIL (and UNAVAILMAT) attribute specifications are ignored.

Explanation

ISPF does not support Emphasized Text on unavailable choices. The conversion utility will format the Emphasized Text and will ignore the UNAVAIL (and UNAVAILMAT) attribute specifications.

User response

If unavailable choice support is required for this CHOICE, remove the HP (Emphasized Text) tag specification from the choice text and reconvert the panel. If unavailable choice support is not required, remove the UNAVAIL (and UNAVAILMAT) attributes from this CHOICE tag.

ISPC768	ISPC768W: Warning. Line aaaaaaaa of file "bbbbbbbb". A CHOICE tag that is used to build a COMBO list cannot have user defined "cccccccc" tag text. The "cccccccc" tag is ignored.
----------------	--

Explanation

The conversion utility automatically generates Point-and-Shoot entries for CHOICES that are part of a COMBO list.

User response

Remove any Emphasized Text (HP), Reference Phrase (RP), or Point-and-Shoot (PS) tag definitions within the CHOICE tag.

ISPC769	ISPC769W: Warning. Line aaaaaaaa of file "bbbbbbbb". The number of SELFLD tags containing unavailable choices has exceeded the maximum of 36. Remaining SELFLD tags will use the "ZS#" prefix for variable names used for unavailable choice text fields. If duplicate field names result, the panel cannot be displayed.
----------------	--

Explanation

The number of SELFLD tags containing unavailable choices has exceeded the maximum that can be successfully created by the conversion utility.

User response

Revise the panel to limit the number of SELFLD tags with unavailable choices to 36.

ISPC770	ISPC770W: Warning. Line aaaaaaaa of file "bbbbbbbb". The cccccccc tag text "dddddddd" is not valid when the TYPE=NONE attribute is either specified or defaulted. The text is ignored.
----------------	---

Explanation

Text on the cccccccc tag is in conflict with the TYPE=NONE attribute which is defined as creating a blank divider line.

User response

Remove the text from the cccccccc tag, or change the TYPE attribute.

ISPC771	ISPC771W: Warning. Line aaaaaaaa of file "bbbbbbbb". The cccccccc tag text "dddddddd" is not valid unless the FORMAT attribute is specified. The text is ignored.
----------------	--

Explanation

Text on the cccccccc tag is not accepted unless the FORMAT attribute is also specified.

User response

Remove the text from the cccccccc tag, or add the FORMAT attribute.

ISPC772	ISPC772W: Warning. Line aaaaaaaa of file "bbbbbbbb". The cccccccc tag text "dddddddd" is not valid within a horizontal region. The text is ignored.
----------------	--

Explanation

Text on the cccccccc tag is not accepted within a horizontal region.

User response

Remove the text from the cccccccc tag.

ISPC773	ISPC773W: Warning. Line aaaaaaaa of file "bbbbbbbb". The CHDIV tag is not supported for selection lists that specify "cccccccc". The tag is syntax
----------------	---

checked but will be ignored during panel formatting.

Explanation

The LISTTYPE=COMBO specification creates a single input field in the panel)BODY section. Divider lines can only be used within choice lists formatted in the panel)BODY section. The CHOICEDIR=HORIZ specification formats the choice numbers in sequence from left to right, top-to-bottom. Divider lines can only be used within choice lists formatted vertically (top-to-bottom, left-to-right).

User response

Remove the CHDIV tag from the selection list.

ISPC774	ISPC774W: Warning. Line aaaaaaaa of file "bbbbbbbb". The ccccccc tag attribute "dddddddd" is not valid when the ccccccc tag is used with the eeeeeeee tag. "dddddddd=ffffff" will not be used.
----------------	---

Explanation

The dddddddd attribute of the ccccccc tag is restricted. The dddddddd attribute is not valid with the eeeeeeee tag.

User response

Remove the dddddddd attribute from the ccccccc tag definition.

ISPC775A	ISPC775AW: Warning. Line aaaaaaaa of file "bbbbbbbb". The ccccccc tag attribute "dddddddd" is not valid when the ccccccc tag is used within a horizontal region. "dddddddd" will not be used.
-----------------	--

Explanation

The dddddddd attribute of the ccccccc tag is restricted. The dddddddd attribute is not valid when the ccccccc tag is used within a horizontal region.

User response

Remove the dddddddd attribute from the ccccccc tag definition.

ISPC775B	ISPC775BW: Warning. Line aaaaaaaa of file "bbbbbbbb". The ccccccc tag attribute "dddddddd" is not valid when the ccccccc tag
-----------------	---

is used within a scrollable area. "dddddddd" will not be used.

Explanation

The dddddddd attribute of the ccccccc tag is restricted. The dddddddd attribute is not valid when the ccccccc tag is used within a scrollable area.

User response

Remove the dddddddd attribute from the ccccccc tag definition.

ISPC776	ISPC776W: Warning. Line aaaaaaaa of file "bbbbbbbb". The definition for "IMAPNAME=ccccccc" specifying a blank text string is not valid. Image "ccccccc" will not be used.
----------------	--

Explanation

Each image definition must map to a unique text string.

User response

Remove the image definition attributes from the tag definition, or change the PS tag to enclose a non-blank text string.

ISPC777	ISPC777W: Warning. Line aaaaaaaa of file "bbbbbbbb". The definition for "IMAPNAME=ccccccc" specifying the text "dddddddd" is a duplicate of a previously defined image text string. Image "ccccccc" will not be used.
----------------	--

Explanation

Each image definition must map to a unique text string.

User response

Remove the image definition attributes from the tag definition, or change the text enclosed by the PS tag.

ISPC778	ISPC778W: Warning. There is a conflict in the use of "aaaaaaa" as a panel data set with "bbbbbbbb". "bbbbbbbb" is being reset to "ccccccc".
----------------	--

Explanation

The converted panel can be displayed only after it has been written to the output panel file.

User response

Either provide a valid panel file name in place of "aaaaaaa" or remove the selection for the "Display converted panels" or "Display converted panels in a window" option. conflict.

ISPC779	ISPC779W: Warning. The invocation option NODSNCHK has been changed to DSNCHK because an EXECIO error occurred.
----------------	---

Explanation

DSNCHK will cause a full validation of all input and output file names to assist in correcting the EXECIO error.

User response

Use the NODSNCHK option again after the EXECIO error is resolved.

ISPC780	ISPC780W: Warning. Line aaaaaaaa of file "bbbbbbbb". The cccccccc tag attribute dddddddd is not valid unless the cccccccc tag is nested within a eeeeeeee tag. dddddddd=ffffff will not be used.
----------------	---

Explanation

This message is self-explanatory.

User response

Remove the dddddddd attribute.

ISPC781	ISPC781W: Warning. Line aaaaaaaa of file "bbbbbbbb". The cccccccc tag attribute dddddddd is not valid when the eeeeeeee attribute is also specified. dddddddd=ffffff will not be used.
----------------	---

Explanation

This message is self-explanatory.

User response

Remove either the dddddddd attribute or the eeeeeeee attribute.

ISPC782	ISPC782W: Warning. Line aaaaaaaa of file "bbbbbbbb". The column is not wide enough to display both the fields associated with the cccccccc tag attributes dddddddd and eeeeeeee. dddddddd=ffffff and eeeeeeee=gggggggg will not be used.
----------------	---

Explanation

This message is self-explanatory.

User response

Either remove the dddddddd and eeeeeeee attributes or make the column wider.

ISPC783	ISPC783W: Warning. Line aaaaaaaa of file "bbbbbbbb". The column is not wide enough to display the field associated with the cccccccc tag attribute dddddddd. dddddddd=eeeeeee will not be used.
----------------	--

Explanation

This message is self-explanatory.

User response

Either remove the dddddddd attribute or make the column wider.

ISPC784	ISPC784W: Warning. Line aaaaaaaa of file "bbbbbbbb". Only a single SCRFLD tag can be nested in a cccccccc tag. This SCRFLD tag definition will not be used.
----------------	--

Explanation

This message is self-explanatory.

User response

Remove the extra SCRFLD tag definition.

ISPC785	ISPC785W: Warning. Line aaaaaaaa of file "bbbbbbbb". The SCRFLD tag attribute cccccccc cannot be specified for a field defined immediately within a horizontal region. cccccccc=ddddddd will not be used.
----------------	--

Explanation

This message is self-explanatory.

User response

Either remove the cccccccc attribute or define the field immediately within a vertical region.

ISPC786	ISPC786W: Warning. Line aaaaaaaaa of file "bbbbbbbb". The variable cccccccc specified with the SCRFLD tag attribute LCOLIND will not be displayed for the dddddddd field because LCOLIND=cccccccc has already been specified on an SCRFLD tag nested in another LSTCOL or DTAFLD tag.
----------------	--

Explanation

This message is self-explanatory.

User response

Either change the variable name on the LCOLIND attribute or remove LCOLIND=cccccccc from the SCRFLD tag.

ISPC787	ISPC787W: Warning. Line aaaaaaaaa of file "bbbbbbbb". Region width is too small to include indicator "cccccccc" on the same line as the DTAFLD field. FLDSPPOS is set to BELOW.
----------------	--

Explanation

This message is self-explanatory.

User response

Increase the width of the region or set FLDSPPOS to BELOW on the SCRFLD tag.

ISPC801	ISPC801E: Error. Line aaaaaaaaa of file "bbbbbbbb". cccccccc and dddddddd tags were not matched, or the number of cccccccc tags does not match the number of entries specified by the TSIZE attribute.
----------------	---

Explanation

This message is issued during processing of a DL (definition list) or PARML (parameter list) tag set when the nested term and description tags are not matched.

When TSIZE is specified as "TSIZE='s1 s2..sn'", this message is also issued if the number of nested term tags does not match the number of entries specified by TSIZE.

User response

Make sure that each cccccccc tag has a matching dddddddd tag. When TSIZE is specified as "TSIZE='s1 s2..sn'", make sure that a term tag is coded for each entry defined by TSIZE.

ISPC801A	ISPC801AE: Error. Line aaaaaaaaa of file "bbbbbbbb". The number of cccccccc tags does not match the number of entries specified by the TSIZE attribute. Check for a missing "cccccccc" tag.
-----------------	--

Explanation

This message is issued during processing of a DL (definition list) or PARML (parameter list) tag set when the nested term and description tags are not matched. When TSIZE is specified as "TSIZE='s1 s2..sn'", this message is issued if the number of nested term tags does not match the number of entries specified by TSIZE.

User response

When TSIZE is specified as "TSIZE='s1 s2..sn'", make sure that a term tag is coded for each entry defined by TSIZE.

ISPC801B	ISPC801BE: Error. Line aaaaaaaaa of file "bbbbbbbb". The number of cccccccc tags does not match the number of entries specified by the TSIZE attribute. Check for an extra "cccccccc" tag.
-----------------	---

Explanation

This message is issued during processing of a DL (definition list) or PARML (parameter list) tag set when the nested term and description tags are not matched. When TSIZE is specified as "TSIZE='s1 s2..sn'", this message is issued if the number of nested term tags does not match the number of entries specified by TSIZE.

User response

When TSIZE is specified as "TSIZE='s1 s2..sn'", make sure that a term tag is coded for each entry defined by TSIZE.

ISPC801C **ISPC801CE: Error. Line aaaaaaaa of file "bbbbbbbb". A description tag is missing in a multiple term group. Check for a missing "ccccccc" tag.**

Explanation

This message is issued during processing of a DL (definition list) or PARML (parameter list) tag set when the nested term and description tags are not matched. When TSIZE is specified as "TSIZE='s1 s2..sn'", this message is issued if ccccccc (description) tag is missing.

User response

Make sure that each term group has a matching ccccccc tag.

ISPC802 **ISPC802E: Error. Line aaaaaaaa of file "bbbbbbbb". Processing for tag ccccccc has generated attribute "ddddddd" which is outside of the range of attribute values available to ISPD TLC. Panel will not be saved.**

Explanation

Scrollable areas, dynamic areas, graphic areas, and ISPD TLC generated expand characters use characters in the range of X'00' through X'2f'. The panel in process requires more characters than are available.

User response

Reduce the number of special formatting areas on the panel.

ISPC803 **ISPC803E: Error. The list nesting level exceeds the maximum allowed (aaaaaaa) for the bbbbbbbb tag.**

Explanation

ISPD TLC allows nesting of UL, SL, and OL to a maximum of 10 levels. The current tag source exceeds the maximum nesting allowed.

User response

Reduce the nested tags to a maximum of 10 levels.

ISPC804 **ISPC804E: Error. Line aaaaaaaa of file "bbbbbbbb". The maximum number (ccccccc) of panel**

attributes has been exceeded. Panel will not be saved.

Explanation

ISPF allows a maximum of ccccccc attributes on this panel.

User response

Reduce the number of requested attributes to a maximum of ccccccc.

The number of requested attributes includes attribute override entries. These are .ATTR entries that are added by the Dialog Tag Language compiler for attributes that are specified on CHOFLD, DTACOL, DTAFLD, LSTCOL, and LSTFLD tags. If the same set of attributes is specified on multiple tags, duplicate .ATTR entries are added by default. Add the parameter ATTRCHANGE=YES to the tags to cause the compiler to instead add a single entry in the panel)ATTR section for each unique set of attributes specified. The entry for a set of attributes is then shared by all tags that specify that set of attributes.

ISPC805 **ISPC805W: Warning. Line aaaaaaaa of file "bbbbbbbb". Multiple LSTFLD tag (and nested tags) will be syntax checked only and will be discarded by the conversion utility.**

Explanation

ISPD TLC allows only one LSTFLD tag group on a panel. The first group found will be used; remaining groups will be discarded.

User response

Provide only one LSTFLD tag group for each panel.

ISPC806 **ISPC806E: Error. Line aaaaaaaa of file "bbbbbbbb". Conflict between attribute being generated for the "ccccccc" tag and a previously defined attribute. Panel will not be saved.**

Explanation

There is a duplicate of the current attribute specified on an ATTR or DA tag, or as the EXPAND characters for the panel.

User response

Review the use of the ATTRCHAR attribute (ATTR tag), USERMOD and DATAMOD attributes (DA tag) and panel expand characters. Choose values above X'2F' for these items.

ISPC807	ISPC807E: Error. Line <i>aaaaaaaa</i> of file "<i>bbbbbbbbb</i>". Conflict between the "<i>ccccccc</i>" attribute specified on the "<i>ddddddd</i>" tag and either a previously defined attribute or a reserved attribute. Panel will not be saved.
----------------	--

Explanation

ISPD TLC uses characters in the range of X'00' through X'2f' as panel attribute bytes. An attribute specified in the DTL source on the "*ddddddd*" tag is either:

- in conflict with an attribute required by ISPD TLC,
- or a duplicate of an attribute previously specified.

User response

1. If the message is issued during conversion of an ISPF product panel (FLMxxxxx, ISPxxxxx, or ISRxxxxx), specify the keylist application id as ISR and rerun the conversion.
2. In other cases, make one of these changes and rerun the conversion.
 - Change the indicated attribute to a different character.
 - Specify ATTRUSE=YES or ATTRUSE=ALL on the PANEL tag.

ISPC808	ISPC808E: Error. Line <i>aaaaaaaa</i> of file "<i>bbbbbbbbb</i>". A scrollable area which contains a LSTFLD tag grouping cannot contain any other tags. Panel will not be saved.
----------------	---

Explanation

This message is self explanatory.

ISPC809	ISPC809E: Error. Line <i>aaaaaaaa</i> of file "<i>bbbbbbbbb</i>". A scrollable area has been defined without any lines. A null)AREA section is not valid for ISPF. Panel will not be saved.
----------------	---

Explanation

This message is self-explanatory.

User response

Review the log for other errors that may have caused data for the scrollable area to be discarded.

ISPC810	ISPC810E: Error. The maximum number of current files (<i>aaaaaaaa</i>) has been exceeded.
----------------	--

Explanation

ISPD TLC keeps multiple input files in memory to minimize file I/O for file embed processing. The limit of *aaaaaaaa* files has been exceeded.

User response

Revise the structure of the DTL source files to reduce the number of required active embed files. (This might be achieved by limiting the number of nested embed files.)

ISPC811	ISPC811W: Warning. Line <i>aaaaaaaa</i> of file "<i>bbbbbbbbb</i>". The CHOFLD tag can not be used within CHOICE text for "LISTTYPE=<i>ccccccc</i>". The LISTTYPE attribute is ignored. This SELFLD tag group will be formatted as a numbered single-choice list.
----------------	--

Explanation

Data fields can not be used within CHOICE text formatted within a)LIST panel section. The LISTTYPE attribute on the associated SELFLD tag is ignored. A numbered single-choice selection list is created by default.

User response

Modify the DTL source in one of these ways:

- Remove the CHOFLD tag from the current CHOICE text
- Change the LISTTYPE to RADIO
- Remove the LISTTYPE attribute.

ISPC851	ISPC851W: Warning. Line <i>aaaaaaaa</i> of file "<i>bbbbbbbbb</i>". A help panel has been defined with either a Width > 76 and/or a Depth > 22 and will require a device larger than 24x80 for display of the panel. The width must allow for 4 bytes and the depth must allow 2 lines for pop-up borders on help panels.
----------------	--

Explanation

This message is self-explanatory.

ISPC852	ISPC852W: Warning. Line <i>aaaaaaaa</i> of file <i>bbbbbbbbb</i> . When a panel is defined with width = <i>cccccccc</i> , the panel depth must be less than <i>dddddddd</i> . Panel depth is reset to <i>eeeeeeee</i> .
----------------	--

Explanation

This message is self-explanatory.

ISPC853	ISPC853W: Warning. Line <i>aaaaaaaa</i> of file <i>bbbbbbbbb</i> . When a panel is defined with width = <i>cccccccc</i> , the maximum panel depth must be 3 lines less than the terminal screen size to prevent an ISPF display error.
----------------	---

Explanation

This message is self-explanatory.

ISPC854	ISPC854W: Warning. Line <i>aaaaaaaa</i> of file <i>bbbbbbbbb</i> . The AUTOTYPE= <i>cccccccc</i> definition is not valid unless you have also used AUTOTYPE to define <i>dddddddd</i> . AUTOTYPE= <i>cccccccc</i> will be ignored.
----------------	---

Explanation

This message is self-explanatory.

User response

Add missing AUTOTYPE definitions for PROJECT, GROUP1 and TYPE.

ISPC856	ISPC856W: Warning. Line <i>aaaaaaaa</i> of file <i>bbbbbbbbb</i> . The panel width <i>cccccccc</i> will not fit within the output file record length of <i>dddddddd</i> . The WIDTH of panels being converted with the NOPREP option must be less than or equal to the record length of the output panel file.
----------------	---

Explanation

This message is self-explanatory.

User response

Reduce the value of the WIDTH attribute or specify an output panel file with a larger record length.

ISPC857	ISPC857W: Warning. Line <i>aaaaaaaa</i> of file <i>bbbbbbbbb</i> . The panel width <i>cccccccc</i> will not fit within the specified output file record length of <i>dddddddd</i> . The WIDTH of panels being converted with the NOPREP option must be less than or equal to the specified record length of the output panel file.
----------------	---

Explanation

This message is self explanatory.

ISPC859	ISPC859W: Warning. Line <i>aaaaaaaa</i> of file <i>bbbbbbbbb</i> . The LSTFLD tag (and nested LSTCOL tags) will be formatted at the bottom of the panel for use by ISPF table display.
----------------	---

Explanation

This message is self-explanatory.

User response

This message is issued when the LSTFLD tag group is followed by other panel tags.

ISPC865	ISPC865W: Warning. Line <i>aaaaaaaa</i> of file <i>bbbbbbbbb</i> . The comment <i>cccccccc</i> does not conform to DTL rules for the use of the '-' character. This comment is accepted for the conversion. Please update the tag source file to DTL comment syntax standards.
----------------	---

Explanation

The rules for DTL comments allow only single "-" (dash) characters within the comment text. Multiple contiguous "-" (dash) characters indicate comment continuation text.

User response

Revise the comment to use only single "-" (dash) characters within the comment text.

ISPC866	ISPC866W: Warning. Line <i>aaaaaaaa</i> of file <i>bbbbbbbbb</i> . The GML source <i>cccccccc</i> does not
----------------	---

conform to DTL rules for comment continuation. This syntax is accepted for the conversion. Please update the tag source file to DTL comment syntax standards.

Explanation

Each line of a continued comment should begin with the characters "--". ISPD TLC treats all lines following an open comment delimiter ("") is encountered.

User response

Correct the comment syntax by placing the comment continuation characters "--" at the start of each comment continuation line.

ISPC868	ISPC868E: Error. Line aaaaaaaa of file "bbbbbbbb". The use of the "ccccccc" tag is limited to the first 99 scrollable areas. Panel will not be saved.
----------------	--

Explanation

The naming structure for Reference Phrases is ZRPxyyy, and the naming structure for point-and-shoot entries is ZPSxyyy, where xx is 00 for the panel body, or 01 - 99 for the number of the scrollable area, and yyy is the number of the entries within area xx. The maximum number of scrollable areas that can contain Reference Phrases or point-and-shoot entries is 99.

User response

Remove any RP or PS tags found in the scrollable areas that are beyond the defined limit.

ISPC869	ISPC869E: Error. Line aaaaaaaa of file "bbbbbbbb". The maximum of 999 uses of the "ccccccc" tag for a dddddddd panel section has been exceeded. Panel will not be saved.
----------------	---

Explanation

The naming structure for Reference Phrases is ZRPxyyy, and the naming structure for point-and-shoot entries is ZPSxyyy, where xx is 00 for the panel body, or 01 - 99 for the number of the scrollable area, and yyy is the number of the Reference Phrase or point-and-shoot entry within area xx. The maximum number of entries within any area xx is 999.

User response

Remove any RP or PS tags found in the dddddddd section that are beyond the defined limit.

ISPC890A	ISPC890AW: Warning. Line aaaaaaaa of file "bbbbbbbb". The PARM1 attribute must be specified to provide the mask-character for the PICTCN verify statement.
-----------------	---

Explanation

The PICTCN verify statement requires a mask-character to represent a picture character in the field-mask. DTL does not allow characters C, c, A, a, N, n, X, x, 9, left parenthesis, right parenthesis, comma, single quote (') or double quote (") as the mask-character.

User response

Provide the PARM1 attribute with a valid mask-character.

ISPC890B	ISPC890BW: Warning. Line aaaaaaaa of file "bbbbbbbb". The PARM2 attribute must be specified to provide the field-mask for the PICTCN verify statement.
-----------------	---

Explanation

The PICTCN verify statement requires a field-mask to describe the format of the field to be verified. The field-mask is a combination of character constants and the mask-character specified with attribute PARM1.

User response

Provide the PARM2 attribute with a valid field format.

ISPC890C	ISPC890CW: Warning. Line aaaaaaaa of file "bbbbbbbb". The PARM3 attribute must be specified to provide the verification string for the PICTCN verify statement.
-----------------	--

Explanation

The PICTCN verify statement requires a verification string to specify the verification for the field to be verified. The verification string is a combination of the character constants as specified with PARM2 and the picture string characters C, A, N, X and 9.

User response

Provide the PARM3 attribute with a valid field format.

ISPC891 **ISPC891W: Warning. Line**
aaaaaaaa of file "bbbbbbbb". The
PARM1 attribute containing the
mask-character must be only 1
character.

Explanation

The PICTCN verify statement requires a mask-character to represent a picture character in the field-mask. DTL does not allow characters C, c, A, a, N, n, X, x, 9, left parenthesis, right parenthesis, comma, single quote (') or double quote (") as the mask-character.

User response

Provide the PARM1 attribute with a valid mask-character.

ISPC892A **ISPC892AW: Warning. Line**
aaaaaaaa of file "bbbbbbbb". The
PARM1 attribute contains the
reserved picture string character
"cccccccc". DTL does not allow
characters C, c, A, a, N, n, X, x, or
9 as the mask-character.

Explanation

The PICTCN verify statement requires a mask-character to represent a picture character in the field-mask. DTL does not allow characters C, c, A, a, N, n, X, x, 9, left parenthesis, right parenthesis, comma, single quote (') or double quote (") as the mask-character.

User response

Provide the PARM1 attribute with a valid mask-character.

ISPC892B **ISPC892BW: Warning. Line**
aaaaaaaa of file "bbbbbbbb". The
PARM1 attribute contains the DTL
restricted character "cccccccc".
DTL does not allow characters
left parenthesis, right parenthesis,
comma, single quote (') or double
quote (") as the mask-character.

Explanation

The PICTCN verify statement requires a mask-character to represent a picture character in the field-mask. DTL does not allow characters C, c, A, a, N, n, X, x, 9, left parenthesis, right parenthesis, comma, single quote (') or double quote (") as the mask-character.

User response

Provide the PARM1 attribute with a valid mask-character.

ISPC893 **ISPC893W: Warning. Line**
aaaaaaaa of file "bbbbbbbb". The
PARM1 supplied mask-character
"cccccccc" is not found as part
of the PARM2 supplied field-mask
"dddddddd".

Explanation

The PICTCN verify statement requires a mask-character to represent a picture character in the field-mask. The mask-character must appear within the field-mask.

User response

Provide the PARM2 attribute with a valid field-mask.

ISPC894 **ISPC894W: Warning. Line**
aaaaaaaa of file "bbbbbbbb".
The field-mask position ccccccc
(character "dddddddd") cannot
be a reserved picture string
character.

Explanation

The PICTCN verify statement requires a mask-character to represent a picture character in the field-mask. The mask-character must appear within the field-mask in those positions to be verified by a picture string character. Picture string characters C, c, A, a, N, n, X, x, and 9 are not valid within the field-mask.

User response

Provide the PARM2 attribute with a valid field-mask.

ISPC895 **ISPC895W: Warning. Line**
aaaaaaaa of file "bbbbbbbb". The
field-mask "cccccccc" length is not
equal to the verification string
"s4" length.

Explanation

The PICTCN verify statement requires the field-mask to represent each character in the verification string. The length of the field-mask must be equal to the length of the verification string.

User response

Provide the PARM3 attribute with a valid verification string that matches the length of the field-mask.

ISPC896 **ISPC896W: Warning. Line
aaaaaaaa of file "bbbbbbbbb". No
picture string characters found in
verification string "ccccccc".**

Explanation

The PICTCN verify statement requires that the verification string contain at least one of the picture string characters.

User response

Provide the PARM3 attribute with a valid verification string that contains at least one picture string character.

ISPC897 **ISPC897W: Warning. Line
aaaaaaaa of file "bbbbbbbbb".
Position "ccccccc" (character
"ddddddd") of field-mask
"eeeeeee" does not correspond to
a valid picture string character in
verification string "fffffff".**

Explanation

The PICTCN verify statement requires that each mask-character within the field-mask correspond to a valid picture string character in the relative position of the verification string.

User response

Provide the PARM3 attribute with a valid verification string that contains a picture string character for each mask-character found within the field-mask.

ISPC898 **ISPC898W: Warning. Line
aaaaaaaa of file "bbbbbbbbb".
The constant in position ccccccc
(character "ddddddd") of field-
mask "eeeeeee" does not
correspond to the constant in the
relative position of verification
string "fffffff".**

Explanation

The PICTCN verify statement requires that each character constant within the field-mask correspond to the relative position of the verification string.

User response

Provide the PARM3 attribute with a valid verification string that contains a matching character constant for each character constant found within the field-mask.

ISPC901 **ISPC901W: Warning. Line
aaaaaaaa of file "bbbbbbbbb".
Horizontal AREA formatting has
reached the panel width. Tags
following this AREA will be
formatted below the current
AREA(s), beginning at the left edge
of the panel.**

Explanation

An AREA tag specifying DIR=HORIZ is in process, and the width of the AREA matches or exceeds the PANEL width. ISPD TLC will format the current AREA as specified. The next AREA or other tag will continue formatting at the left edge of the panel.

User response

Review the WIDTH and DIR attributes on the AREA tags. The combined width of horizontally formatted AREAs cannot exceed the PANEL width.

ISPC908 **ISPC908W: Warning. Line
aaaaaaaa of file "bbbbbbbbb".
CHECKI tag syntax error. CHECKI
tag will be discarded.**

Explanation

This message is self-explanatory.

User response

Refer to previous log messages for more information about the syntax errors.

ISPC909 **ISPC909W: Warning. Line
aaaaaaaa of file "bbbbbbbbb".
CHECKI can be specified only
once. First specification will be
used.**

Explanation

This message is self-explanatory.

User response

ISPD TLC supports only one CHECKI tag within each CHECKL definition.

ISPC910 **ISPC910W: Warning. Line
aaaaaaaa of file "bbbbbbbbb".**

Variable by the same name
"cccccccc" was already defined.

Explanation

This message is self-explanatory.

User response

Each VARCLASS name and VARDCL name must be unique.

ISPC911 **ISPC911W: Warning. Line
aaaaaaaa of file "bbbbbbbb".
The VARCLASS attribute ccccccc
requires a dddddddd value. The
conversion process will continue
but defaults may be affected.
Please update your tag source file
to contain a valid dddddddd value.**

Explanation

This message is self-explanatory.

User response

Add the missing information to the TYPE=cccccccc attribute.

ISPC912 **ISPC912W: Warning. Line
aaaaaaaa of file "bbbbbbbb".
cccccccc is a required attribute
when TYPE=ddddddd.. CHECKI
tag will be ignored.**

Explanation

The required attribute ccccccc is not present.

User response

Add the required attribute information.

ISPC913 **ISPC913W: Warning. Line
aaaaaaaa of file "bbbbbbbb".
cccccccc attribute value does
not correspond with dddddddd..
CHECKI tag will be ignored.**

Explanation

The PARM2 data is not valid for TYPE=CHARS.

User response

Specify one of the listed character strings as documented in [z/OS ISPF Dialog Tag Language Guide and Reference](#).

ISPC914 **ISPC914W: Warning. Line
aaaaaaaa of file "bbbbbbbb".
PARM1 is larger than PARM2.
CHECKI tag will be ignored.**

Explanation

PARM2 specifies the high bound of a RANGE check and must be larger than the low bound specified by PARM1.

User response

Adjust the range values so that PARM2 is larger than PARM1.

ISPC915 **ISPC915W: Warning. Line
aaaaaaaa of file "bbbbbbbb".
Attribute ignored, not needed for
TYPE=cccccccc..**

Explanation

This message is self-explanatory.

User response

Remove the extra attribute and value.

ISPC916 **ISPC916W: Warning. Line
aaaaaaaa of file "bbbbbbbb". The
cccccccc="ddddddd" attribute
value is not supported in the
conversion process. Attribute
cccccccc will be set to the default
"eeeeeee".**

Explanation

This message is self-explanatory.

User response

Change dddddddd to a valid value.

ISPC918 **ISPC918W: Warning. Line
aaaaaaaa of file "bbbbbbbb".
cccccccc keyword was not
specified. ccccccc will be set to
ddddddd..**

Explanation

This message is self-explanatory.

User response

Provide the ccccccc attribute with an appropriate value.

ISPC919 **ISPC919W: Warning.** Line
 aaaaaaaa of file "bbbbbbbb". The
 NAME = "ccccccc" keyword has
 not been defined by the dddddddd
 tag.

Explanation

A VARDCL tag has referenced an undefined VARCLASS tag.

User response

Provide the missing VARCLASS definition.

ISPC920 **ISPC920W: Warning.** Line
 aaaaaaaa of file "bbbbbbbb".
 Double quote within CHECKI
 TYPE=values will be treated as
 character data and not as an item
 enclosure.

Explanation

This message is self explanatory.

ISPC921 **ISPC921W: Warning.** Line
 aaaaaaaa of file "bbbbbbbb".
 More than 100 items found
 in PARM2 attribute value for
 "TYPE=VALUES" on the CHECKI
 tag. First 100 items will be used.

Explanation

This message is self-explanatory.

User response

Reduce the number of values to a maximum of 100.

ISPC922 **ISPC922W: Warning.** Line
 aaaaaaaa of file "bbbbbbbb". The
 attributes PARM2 and PARM3
 contain duplicate values on the
 CHECKI tag. The PARM3 value is
 ignored.

Explanation

TYPE=INCLUDE on the CHECKI tag must have a different value for PARM3 than the value provided for PARM2.

User response

Provide unique PARM2 and PARM3 values.

ISPC930 **ISPC930W: Warning.** Line
 aaaaaaaa of file "bbbbbbbb". A
 VARLIST tag has been found
 within the PANEL tag. The
 VARLIST found within the PANEL
 tag will be accepted for this
 conversion. You should update
 your tag source file to change the
 VARLIST tag to occur outside the
 PANEL tag. VARLIST within PANEL
 is not a valid coding structure.

Explanation

This message is self-explanatory.

User response

Move the VARLIST tag group outside of the PANEL definition.

ISPC931 **ISPC931W: Warning.** Line
 aaaaaaaa of file "bbbbbbbb". A
 VARDCL tag has been found both
 under the scope of !DOCTYPE and
 within the PANEL tag for variable
 "ccccccc". The VARDCL found
 within the PANEL tag will be
 ignored. You should update your
 tag source file to remove the
 VARDCL for "ccccccc" located
 within the PANEL tag as this is not
 a valid coding structure.

Explanation

This message is self-explanatory.

User response

Remove the VARLIST tag group within the PANEL definition.

ISPC932 **ISPC932W: Warning.** Line
 aaaaaaaa of file "bbbbbbbb".
 A VARDCL tag has been found
 within the PANEL tag for variable
 "ccccccc". The VARDCL(s) found
 within the PANEL tag will be
 accepted for this conversion. You
 should update your tag source file
 to change all VARDCL(s) to occur
 outside the PANEL tag. VARDCL
 within PANEL is not a valid coding
 structure.

Explanation

This message is self-explanatory.

User response

Move the VARLIST tag group outside of the PANEL definition.

ISPC934 **ISPC934W: Warning. Line**
aaaaaaaa of file "*bbbbbbbbb*".
 "TYPE=NUMERIC" has been
 specified both on the CHECKI
 tag and the VARCLASS tag. The
 entry on the CHECKI tag will
 be ignored for this conversion.
 "TYPE=NUMERIC" should be
 removed from the CHECKI tag.

Explanation

This message is self-explanatory.

User response

Remove the TYPE=NUMERIC coding from the CHECKI tag.

ISPC935 **ISPC935W: Warning. Line**
aaaaaaaa of file "*bbbbbbbbb*".
 "USAGE" has been specified on
 the XLATL tag. This attribute
 has been removed from the tag
 language. "USAGE" should be
 determined by the referencing
 tag (explicit or implied). "USAGE"
 should be removed from the XLATL
 tag.

Explanation

This message is self-explanatory.

User response

Remove the USAGE coding from the XLATL tag.

ISPC936 **ISPC936W: Warning. Line**
aaaaaaaa of file "*bbbbbbbbb*".
 "VARDCL" was not found for
 variable *cccccccc* specified on
 the *dddddddd* tag. Each variable
 should be specified by a "VARDCL"
 tag.

Explanation

This message is self-explanatory.

User response

Add a VARDCL tag for each panel variable.

ISPC937

ISPC937W: Warning. Line
aaaaaaaa of file "*bbbbbbbbb*". A
 VARLIST tag has been found both
 outside and within the PANEL
 tag. The conversion utility does
 not support a mixed occurrence
 of VARLIST. The VARLIST found
 within the PANEL tag will be
 ignored for this conversion. You
 should update your tag source file
 to remove the VARLIST tags found
 within the PANEL tag.

Explanation

This message is self-explanatory.

User response

Remove the VARLIST tag group within the PANEL definition.

ISPC938 **ISPC938W: Warning. Line**
aaaaaaaa of file "*bbbbbbbbb*".
 A VARDCL tag has been found
 within the PANEL tag for variable
 "*cccccccc*". The VARDCL found
 within the PANEL tag will be
 ignored because a VARLIST was
 found outside the PANEL tag. You
 should update your tag source file
 to remove the complete VARLIST/
 VARDCL tag group located within
 the PANEL tag.

Explanation

This message is self-explanatory.

User response

Remove the VARLIST tag group within the PANEL definition.

ISPC939 **ISPC939W: Warning. Line**
aaaaaaaa of file "*bbbbbbbbb*".
 The VARCLASS attribute specified
 on a VARDCL tag found within
 the PANEL tag will be ignored.
 VARDCL within the panel tag is
 supported for prior release level
 attributes only. The VARCLASS
 attribute is valid only on VARDCL
 tags found outside the PANEL
 tag. You should update your
 tag source file to remove the
 complete VARLIST/VARDCL tag

group located within the PANEL tag.

Explanation

This message is self-explanatory.

User response

Remove the VARLIST tag group within the PANEL definition.

ISPC940	ISPC940E: Error. Line <i>aaaaaaaa</i> of file " <i>bbbbbbbb</i> ". The VARCLASS tag to define " <i>ccccccc</i> " must precede the VARDCL tag which references " <i>ccccccc</i> ".
----------------	--

Explanation

This message is self-explanatory.

User response

Place the VARCLASS tag for *ccccccc* before the VARDCL tag which references it.

ISPC941	ISPC941E: Error. Line <i>aaaaaaaa</i> of file " <i>bbbbbbbb</i> ". All VARCLASS tags must precede any VARLIST tag in the source file.
----------------	--

Explanation

This message is self-explanatory.

User response

Place all VARCLASS tags before any VARLIST tag group.

ISPC943	ISPC943W: Warning. Line <i>aaaaaaaa</i> of file " <i>bbbbbbbb</i> ". Length=" <i>ccccccc</i> " must be an even number for "TYPE=DBCS". " <i>ccccccc</i> " has been changed to " <i>ddddddd</i> ".
----------------	--

Explanation

This message is self-explanatory.

User response

Change the *ccccccc* value to an even number.

ISPC944	ISPC944W: Warning. Line <i>aaaaaaaa</i> of file " <i>bbbbbbbb</i> ". <i>ccccccc</i> =" <i>ddddddd</i> " must be an even number for field " <i>eeeeeee</i> "
----------------	--

which is specified as DBCS. "*ddddddd*" has been changed to "*ffffff*".

Explanation

This message is self-explanatory.

User response

Change the *ddddddd* value to an even number.

ISPC970	ISPC970W: Warning. ISPD TLC received a nonzero return code from EXECIO while processing ' <i>aaaaaaaa</i> '. Refer to the ' <i>bbbbbbbb</i> ' documentation for an explanation of EXECIO return code ' <i>ccccccc</i> '.
----------------	---

Explanation

This message is self-explanatory.

User response

Correct the condition causing return code *ccccccc*.

ISPC971	ISPC971E: Error. Check file allocation for ' <i>aaaaaaaa</i> '.
----------------	--

Explanation

The ISPD TLC EXECIO write routine has encountered an error on data set '*aaaaaaaa*'. This message will be followed by message ISPC972 if space allocated is equal to space used. This message will be followed by message ISPC973 if directory blocks allocated is equal to directory blocks used.

User response

Reallocate the data set name with more space or with additional directory blocks.

ISPC972	ISPC972W: Warning. File space allocated = file space used.
----------------	---

Explanation

This message follows message ISPC971 if space allocated is equal to space used.

User response

Reallocate the data set name with more space.

ISPC973	ISPC973W: Warning. Directory blocks allocated = directory blocks used.
----------------	---

Explanation

This message follows message ISPC971 if directory blocks allocated is equal to directory blocks used.

User response

Reallocate the data set name with additional directory blocks.

ISPC974	ISPC974W: Warning. Data has been truncated during DISKW operation.
----------------	---

Explanation

The length of the output record exceeds the LRECL of the output file.

User response

Verify that the record length of the file is correct.

ISPC975	ISPC975W: Warning. End of file reached before the specified number of records have been read.
----------------	--

Explanation

This message is self-explanatory.

User response

If message recurs, notify IBM service.

ISPC976	ISPC976E: Error. EXECIO completed unsuccessfully.
----------------	--

Explanation

This message is self-explanatory. Review any immediately previous messages for additional information.

User response

If message recurs, notify IBM service.

ISPC978	ISPC978W: Warning. ISPD TLC received a nonzero return code from ISPF service 'aaaaaaaa' while processing 'bbbbbbbb'. The ISPF error message is 'ccccccc'. Please refer to the ISPF documentation for an explanation of aaaaaaaa return code 'ddddddd'.
----------------	---

Explanation

This message is self-explanatory.

User response

Refer to the ISPF documentation for a more complete description of aaaaaaaa return codes.

ISPC979	ISPC979W: Warning. Refer to the aaaaaaaa. documentation for a more complete description of EXECIO return codes.
----------------	--

Explanation

This message is self-explanatory.

User response

Refer to the aaaaaaaa. documentation for a more complete description of EXECIO return codes.

ISPC980A	ISPC980AE: Error. Do not specify a member name for the aaaaaaaa file sequential data set "bbbbbbbb".
-----------------	---

Explanation

A sequential data set name has been entered with a member name on the ISPD TLC invocation panel for the log file or list file.

User response

Correct the data set name by removing the member name.

ISPC980B	ISPC980BE: Error. Do not specify a member name for the aaaaaaaa file partitioned data set "bbbbbbbb".
-----------------	--

Explanation

A partitioned data set name has been entered with a member name on the ISPD TLC invocation panel.

User response

Correct the data set name by removing the member name.

ISPC981	ISPC981E: Error. The aaaaaaaa file "bbbbbbbb" is a partitioned data set and must be specified with a member name. You may use an asterisk (*) as the member name to specify that the aaaaaaaa
----------------	--

member name is the same as the input GML member name.

Explanation

A log or list partitioned data set provided in the ISPD TLC profile must be specified with a member name. The member name can be an asterisk (*) to specify that the *aaaaaaaa* member name is the same as the input GML member name.

User response

Correct the profile entry by providing a member name for data set *bbbbbbbb* referenced on DDNAME DTL*aaaaaaaa*.

ISPC981A	ISPC981AI: Notify. The <i>aaaaaaaa</i> file "<i>bbbbbbbb</i>" is a partitioned data set specified without a member name. An asterisk (*) is assumed as the member name to specify that the <i>aaaaaaaa</i> member name is the same as the input GML member name.
-----------------	---

Explanation

A log or list partitioned data set provided in the ISPD TLC profile may be specified with a member name. If no member name is provided, an asterisk (*) is assumed to specify that the *aaaaaaaa* member name is the same as the input GML member name.

User response

No action is required. You can eliminate this message by updating the profile entry to provide a member name for data set *bbbbbbbb* referenced on DDNAME DTL*aaaaaaaa*.

ISPC982	ISPC982E: Error. The <i>aaaaaaaa</i> file "<i>bbbbbbbb</i>" is not available. The TSO function SYSDSN has returned the message: "<i>cccccccc</i>".
----------------	---

Explanation

This message is self-explanatory.

User response

Correct the specified file name.

ISPC983	ISPC983E: Error. "<i>aaaaaaaa</i>" profile not found.
----------------	--

Explanation

The ISPD TLC profile *aaaaaaaa* was not found.

User response

Specify a correct profile data set name.

ISPC984	ISPC984E: Error. Bad <i>aaaaaaaa</i> structure for "<i>bbbbbbbb</i>".
----------------	--

Explanation

This message is self-explanatory.

User response

The response to this message depends on the error information in the message as returned to ISPD TLC from TSO.

ISPC985	ISPC985E: Error. Bad profile structure. DDNAME "<i>aaaaaaaa</i>" in profile "<i>bbbbbbbb</i>" is not valid.
----------------	--

Explanation

This message is self-explanatory.

User response

Correct the DDNAME values within profile data set "*bbbbbbbb*".

ISPC986	ISPC986E: Error. The <i>aaaaaaaa</i> file "<i>bbbbbbbb</i>" record format "<i>cccccccc</i>" is not valid. This file must have a "<i>dddddddd</i>" format.
----------------	--

Explanation

All referenced *aaaaaaaa* files must have the same record format.

User response

Change the record format for file *bbbbbbbb* as indicated.

ISPC987	ISPC987E: Error. The allocation for file "<i>aaaaaaaa</i>" has failed. The TSO ALLOC function has returned the message: "<i>bbbbbbbb</i>".
----------------	---

Explanation

The TSO allocation for file *aaaaaaaa* failed.

User response

Make sure the *aaaaaaaa* file is available. If the allocation failure is caused by a previous error, you may have to log off from TSO to correct the problem.

ISPC988	ISPC988E: Error. The "SCRIPT" option has been specified, but no SCRIPT output file name has been provided.
----------------	---

Explanation

This message is self-explanatory.

User response

Provide a file for SCRIPT output.

ISPC989	ISPC989E: Error. Incorrect syntax: Option "aaaaaaaa" conflicts with option "bbbbbbbb". You cannot specify both options for the same invocation of the conversion utility.
----------------	--

Explanation

This message is self explanatory.

User response

Specify only one of the listed options.

ISPC989A	ISPC989AE: Error. Incorrect syntax: Option "aaaaaaaa" conflicts with option "bbbbbbbb". You cannot specify both options on the same COMPOPT tag.
-----------------	---

Explanation

This message is self explanatory.

User response

Specify only one of the listed options.

ISPC990	ISPC990E: Error. Incorrect syntax: Option must be "aaaaaaaa" or "bbbbbbbb" but not both.
----------------	---

Explanation

This message is self-explanatory.

User response

Remove either option *aaaaaaaa* or option *bbbbbbbb* from the invocation syntax.

ISPC991	ISPC991E: Error. Incorrect syntax: <i>aaaaaaaa</i>="bbbbbbbb". The value for <i>aaaaaaaa</i> must be from 1 to cccccc characters in length.
----------------	--

Explanation

This message is self-explanatory.

User response

Change *bbbbbbbb* to a maximum of cccccc characters.

ISPC992	ISPC992E: Error. Incorrect syntax: <i>aaaaaaaa</i>="bbbbbbbb" contains character(s) which are not valid. The first character of "bbbbbbbb" must be "A-Z" or "#, \$, @". Remaining characters must be "A-Z", "#, \$, @" or "0-9".
----------------	---

Explanation

This message is self-explanatory.

User response

Remove the invalid characters from the invocation syntax.

ISPC993	ISPC993E: Error. Incorrect syntax: <i>aaaaaaaa</i>="bbbbbbbb" contains character(s) which are not valid. All characters must be "A-Z", "#, \$, @" or "0-9".
----------------	--

Explanation

This message is self explanatory.

ISPC994	ISPC994E: Error. Option is not valid: "aaaaaaaa".
----------------	--

Explanation

The invocation syntax *aaaaaaaa* is not valid.

User response

Remove the invalid value *aaaaaaaa* from the invocation syntax.

ISPC995	ISPC995E: Error. Undefined error.
----------------	--

Explanation

This message is self explanatory.

ISPC996 **ISPC996E: Error. Duplicate option: "aaaaaaaa".**

Explanation

The invocation syntax *aaaaaaaa* is a duplicate value.

User response

Remove the duplicate value *aaaaaaaa* from the invocation syntax.

ISPC997 **ISPC997E: Error. Option is not valid: "aaaaaaaa=bbbbbbbb".**

Explanation

The invocation syntax *aaaaaaaa=bbbbbbbb* is invalid.

User response

Remove the invalid value *aaaaaaaa=bbbbbbbb* from the invocation syntax.

ISPC998 **ISPC998E: Error. The ISPD TLC invocation syntax is: "ISPD TLC source-filespec (invocation options". The "(" is required to identify the invocation options.**

Explanation

This message is self-explanatory.

User response

The invocation syntax requires that the 'source-filespec' and invocation options be separated by the character "(". Respecify the invocation command, including the "(" delimiter.

ISPC999 **ISPC999E: Conversion terminated due to severe error.**

Explanation

This message is self-explanatory.

User response

This message follows one or more other errors in the log. Refer to the other error messages for the problem explanation.

ISPD001 **Allocation failed - DAIR RC = aaaaaaaa dec, DARC = bbbbbbbb hex.**

Explanation

A TSO allocation failed. The Dynamic Allocation Interface Return Code (DAIR) and the Dynamic Allocation Return Code have been supplied. For more information on these return codes, see the System Programmer response.

System programmer response

The DAIR and DARC codes are listed in the ISPF tutorial. Enter HELP to get the first tutorial panel, then enter INDEX on the command line. Enter D on the command line to get to the topics screen, and select D1 to get the listing of the DAIR and DARC codes.

User response

Contact your system programmer.

ISPD002 **Data set not found - 'aaaaaaaa' not on volume 'bbbbbbbb'.**

Explanation

The data set specified was not found on the volume specified.

System programmer response

Verify the data set name and the volume. If the data set name is valid, determine its volume location.

User response

Verify the data set name, and the volume. Contact your system programmer.

ISPD003 **Catalog or VTOC error - I/O, insufficient storage, or unrecoverable error with volume aaaaaaaa.**

Explanation

The return code from TSO DAIR indicates one of the three problems listed. Contact your system programmer with the information in this error message.

System programmer response

If you are unable to determine the problem with the listed volume, contact IBM support.

User response

Contact your system programmer.

ISPD004 **Volume 'aaaaaaaa' not avail -
Volume not mounted or not
authorized for your use.**

Explanation

The volume you requested is not mounted, or you are not authorized to use this volume.

System programmer response

Determine why this user is unable to use the volume.

User response

Contact your system programmer.

ISPD005 **Data set in use - Data set
'aaaaaaaa' in use by another user,
try later.**

Explanation

Another user has the use of this data set. Try to access this data set later.

User response

Try to access the data set at a later date.

ISPD006 **VTOC full on vol 'aaaaaaaa' - No
room in volume table of contents
for more data sets.**

Explanation

The Volume Table of Contents (VTOC) on this volume is full. Another data set cannot be added to the VTOC.

System programmer response

Correct the DASD space problem.

User response

Provide this information to the system programmer.

ISPD007 **No space on vol 'aaaaaaaa' -
Insufficient space for data set
'bbbbbbbb'.**

Explanation

The volume specified has insufficient space for the data set specified.

System programmer response

Correct the DASD space problem.

User response

Contact your system programmer.

ISPD008 **Invalid index structure - Dsname
'aaaaaaaa' index conflict.**

Explanation

The TSO DAIR routine has reported a problem with this data set.

System programmer response

Correct the DASD index problem.

User response

Contact your system programmer.

ISPD009 **DDNAME not found - DDNAME
'aaaaaaaa' not allocated.**

Explanation

The ddname has not been allocated.

User response

Allocate the ddname or contact the responsible programmer.

ISPD010 **File name in use - File name
(DDNAME) 'aaaaaaaa' is allocated
to another data set.**

Explanation

The ddname is not available for your use at this time.

System programmer response

Correct the allocations.

User response

Contact the responsible programmer.

ISPD011 **Syntax error in DDNAME -
File name (DDNAME) 'aaaaaaaa'
contains invalid special character.**

Explanation

An invalid special character was found in the DDNAME.

User response

Correct the syntax of the ddname.

ISPD012 **Syntax error member name**
- Member name 'aaaaaaaa'
contains invalid special character.

Explanation

The member name specified contains an invalid special character.

User response

Correct the syntax of the member name.

ISPD013 **Invalid data set name - Syntax**
error in data set name 'aaaaaaaa'.

Explanation

This message is self-explanatory.

User response

Correct the syntax of the data set name.

ISPD014 **Data set not cataloged -**
'aaaaaaaa' was not found in
catalog.

Explanation

The data set was not found in the catalog.

User response

Enter a valid data set name.

ISPD015 **Dd dynams exhausted - Data set**
'aaaaaaaa' cannot be allocated.

Explanation

You will be unable to allocate additional ddnames.

User response

Contact your system programmer.

ISPD016 **Duplicate data set name - Data set**
'aaaaaaaa' already exists.

Explanation

You cannot create a data set with this name.

User response

Create your data set using another name.

ISPD017 **Data set not partitioned - Member**
'aaaaaaaa' was specified for data
set 'bbbbbbbb'.

Explanation

This data set is not a partitioned data set.

User response

Store this member in a partitioned data set or store it as a sequential data set.

ISPD018 **Multivolume data set - Data set**
'aaaaaaaa' occupies more than
one volume.

Explanation

You do not have multivolume support.

User response

Contact your system programmer.

ISPD019 **Catalog error - Already cataloged,**
VSAM protected, or other -
'aaaaaaaa'.

Explanation

Catalog attempt was unsuccessful.

User response

Use another name or contact the system programmer.

ISPD020 **Data set already open - Data set**
'aaaaaaaa' is already in use on
your behalf.

Explanation

You are already using the data set and you cannot open it again.

User response

Complete the other task that uses the data set, and then this task can use it.

ISPD021 **Allocation denied - Data set**
'aaaaaaaa' - request denied by
installation exit.

Explanation

Your installation will not allow you to use this data set.

User response

Contact your system programmer.

ISPD022 **Allocation failed - DAIR RC = 'aaaaaaaa' dec, CTRC = 'bbbbbbbb' hex.**

Explanation

Allocation failed, the return codes listed will be required to determine why the allocation failed.

System programmer response

The DAIR and DARC codes are listed in the ISPF tutorial. Enter HELP to reach the first tutorial panel, then enter INDEX on the command line. Enter D on the command line to get to the topics screen. Select D1 for the listing of the DAIR and DARC codes.

User response

Contact your system programmer.

ISPD023 **Tape not supported - ISPF does not support data sets on tape.**

Explanation

Allocation failed for a data set on tape. ISPF does not support data sets on tape.

ISPD101 **Invalid panel name - 'aaaaaaaa' - 8 char limit**

Explanation

The panel name must be 8 characters or fewer.

Programmer response

Use a shorter panel name.

ISPD102 **Invalid PGM name - 'aaaaaaaa' - 8 char limit**

Explanation

The program name must be 8 characters or fewer.

Programmer response

Retry with a shorter program name.

ISPD103 **Invalid keyword given - 'aaaaaaaa' invalid**

Explanation

A keyword name is invalid for one of these reasons:

- The keyword name is longer than 10 characters.
- The keyword name is not one of the valid keyword names.
- The MODE keyword is not used with PGM or CMD.

Programmer response

Correct the keyword and try again.

ISPD104 **Invalid parameter given - 'aaaaaaaa' invalid**

Explanation

A keyword is invalid for one of these reasons:

- A value is given in parentheses with no name before it.
- The keyword does not have an expected value.
- The keyword is longer than 10 characters.
- The value of the MODE keyword is not FSCR or LINE.

Programmer response

Correct the keyword and try again.

ISPD105 **Insufficient storage - Unable to process command.**

Explanation

A GETMAIN command for main storage failed while analyzing ISPF command syntax, or while creating internal file control tables. The command was not processed.

Programmer response

Try running the program in a larger region.

ISPD106 **Conflicting parameters - CMD conflicts with another parameter.**

Explanation

A keyword was found that is inconsistent with the CMD keyword. For example, PGM and CMD cannot both be used in the same command.

Programmer response

Check the usage of the CMD keyword, and eliminate the conflict.

ISPD107 **Conflicting parameters - PGM conflicts with another parameter**

Explanation

A keyword was found which is inconsistent with the PGM keyword. For example, PGM and PANEL cannot both be used in the same command.

Programmer response

Check the usage of the PGM keyword, and eliminate the conflict.

ISPD108 **Conflicting parameters - PANEL conflicts with another parameter.**

Explanation

A keyword was found that is inconsistent with the PANEL keyword. For example, the PANEL and PARM keywords cannot both be used in the same command.

Programmer response

Check the usage of the PANEL keyword and remove the conflict.

ISPD109 **Invalid command - Parentheses are not paired correctly.**

Explanation

Each left parenthesis must be matched with a right parenthesis. The command has a left or right parenthesis that is unpaired.

Programmer response

Correct the syntax to make sure parentheses are paired correctly.

ISPD110 **CMD abended - 'aaaaaaaa' terminated abnormally.**

Explanation

The ISPF command *aaaaaaaa* has abnormally terminated. If this was a system abend, message ISPG075 was issued with the system abend code. If this was a user abend, message ISPG073 was issued with the user abend code.

Programmer response

Review the other messages that explain the abend.

ISPD111 **CMD did not complete - 'aaaaaaaa' was terminated with an ATTENTION.**

Explanation

The command or CLIST did not complete because an ATTENTION was signalled. This probably happened because the PA1 key was pressed.

User response

No response is required.

ISPD112 **Invalid PGM name - Link to 'aaaaaaaa' failed.**

Explanation

An MVS LINK to the program named *aaaaaaaa* has failed. The reason could be:

- The program was not found.
- The program was not authorized.

Programmer response

Check the name and authorization of *aaaaaaaa* for errors.

ISPD113 **Invalid panel - 'aaaaaaaa' is not a valid 'selection' panel.**

Explanation

The panel that was asked to display is not a valid menu panel. This is probably because it does not have a ZSEL variable.

User response

Be sure that the panel name is that of a menu panel.

Programmer response

If necessary, add a ZSEL variable to the panel definition.

ISPD114 **Invalid NEWAPPL ID - 'aaaaaaaa' is not a valid NEWAPPL ID. Length exceeds 4 characters.**

Explanation

The NEWAPPL keyword requires a 1 to 4 character application ID. The supplied ID was greater than 4 characters.

Programmer response

Retry the command with a 1 to 4 character NEWAPPL keyword value.

ISPD115	Option conflict - An OPT keyword conflicts with a previously specified option.
----------------	---

Explanation

The OPT keyword specifies an option on the first menu. This keyword cannot be used more than once.

Programmer response

Retry the command with only a single OPT keyword.

ISPD116	Option too long - Maximum option length supported is 24 characters.
----------------	--

Explanation

The OPTION value has a length limit and this limit has been exceeded.

Programmer response

Use a shorter OPTION length.

ISPD117	The initially invoked CLIST ended with a return code = aaaaaaaa.
----------------	---

Explanation

A CLIST or REXX procedure was selected at ISPSTART time that ended with a return code that was not 0 or 4. These are the only valid values.

Programmer response

If you wish to return a value to the calling program or procedure, consider using the ZISPFRC variable. See [z/OS ISPF Dialog Developer's Guide and Reference](#) for details.

ISPD118	The initially invoked module ended with a return code = aaaaaaaa.
----------------	--

Explanation

A program module was selected at ISPSTART time that set a return code value other than 0 or 4. These are the only valid values.

Programmer response

If you wish to set a return code for the program or procedure that invoked ISPSTART, consider using the

ZISPFRC variable to return this value. See [z/OS ISPF Dialog Developer's Guide and Reference](#) for details.

ISPD119	Required parm missing - A select parameter requires one of PGM, CMD, or PANEL.
----------------	---

Explanation

A required SELECT parameter was omitted. If the OPT parameter was specified, PANEL was omitted. If the LANG parameter was specified, CMD was omitted. If the PARM parameter was specified, PGM was omitted.

Programmer response

Add the required parameter and retry the request.

ISPD120	Invalid CLIST name - 'aaaaaaaa' - name greater than 8 characters.
----------------	--

Explanation

The CLIST name specified in the CMD parameter cannot be longer than 8 characters.

Programmer response

Correct the CLIST name so that it is fewer than or equal to 8 characters.

ISPD121	Specified option invalid - 'aaaaaaaa' - contains invalid opt selection.
----------------	--

Explanation

The SELECT service request used an OPT keyword but the keyword value was invalid for the panel selected. For example, on panel XYZ, options 1 to 5 are valid and OPT(6) was specified.

Programmer response

Change the panel name or OPT value on the SELECT request.

ISPD122	Command not allowed - 'aaaaaaaa' command not allowed within ISPEXEC select service request.
----------------	--

Explanation

A nested command, probably ISPEXEC, was found within an ISPEXEC command request.

Programmer response

Avoid the use of nested ISPEXEC commands.

ISPD123 **Invalid command - Command 'aaaaaaaa' not found or contains invalid syntax.**

Explanation

The command was not found, was otherwise not executable, or the exit routine returned an invalid return code.

Programmer response

The command was not found in the assumed library.

ISPD124 **Invalid command - Command name 'aaaaaaaa' contains invalid syntax.**

Explanation

The command name is invalid. Command names must start with an alphabetic character or @, #, or \$. The remaining characters must be alphanumeric. In MVS, the remaining characters (but not the initial character) can be X'CO'(left brace).

Programmer response

Correct the command name syntax to conform to these rules.

ISPD126 **Invalid command - Commands such as LOGON, LOGOFF, SPF, ISPF, etc. are not permitted.**

Explanation

Special commands that may harm the ISPF environment are not permitted. These commands include LOGON, LOGOFF, SPF, ISPF, test authorized commands, and commands invoking an authorized program. CLISTs cannot invoke these commands either.

Programmer response

Remove the unauthorized command and continue.

ISPD128 **Invalid command - The entry for this command in the ISPF TSO Command Table (ISPTCM) indicates it cannot be run when ISPF has been invoked from a web client.**

Explanation

Commands that cause problems or fail when ISPF is running for a web client can be defined in the ISPF TSO

Command Table (ISPTCM) as being ineligible to run in this environment.

System programmer response

Check the ISPF TSO Command Table (ISPTCM) definition to see if this command is defined as being ineligible for the web client environment.

ISPD130 **Recursion error - Recursive use of an ISPF function (aaaaaaaaa) is not allowed.**

Explanation

A non-recursive ISPF function was already active and an attempt was made to link to another program. This is not allowed.

Programmer response

Correct the application so that ISPF is not entered recursively.

ISPD131 **PDF subs load error - Unable to load the subroutines for the PDF component of ISPF.**

Explanation

This message is self explanatory.

ISPD132 **Insufficient storage - Insufficient storage to load the subroutines for the PDF component of ISPF.**

Explanation

Not enough main storage is available to load PDF.

Programmer response

Increase ISPF's region size as necessary.

ISPD133 **Invalid application ID - Appl ID 'aaaaaaaa' is reserved for system use by the dialog manager.**

Explanation

Any application ID that starts with "ISP" and whose fourth character is non-blank is an invalid ID.

Programmer response

Use an application ID that does not violate the rule in the message explanation.

ISPD134 **Invalid application ID - Appl ID 'aaaaaaaa' starts with or contains an invalid character.**

Explanation

The application ID must start with an alphabetic character or with @, #, or \$ and the remaining characters must be alphanumeric. The MVS X'C0'(left brace) character may be used in any character except the first.

Programmer response

Correct the application ID to conform to the rules in the message explanation.

ISPD135 **Select string truncated - Substituted select string exceeded allowable length of 32767.**

Explanation

The ISPF command text length exceeded 32 767 bytes after substitution of variables.

System action

The command is not executed.

Programmer response

Correct the substituted variables so the command text is less than 32 767 bytes after substitution.

ISPD136 **Language parm invalid - 'aaaaaaaa' specified in LANG parameter is not valid.**

Explanation

The value of the LANG parameter must be APL, COBOL, PL1, or PLI. The value specified was not valid.

Programmer response

Change the command to use one of the allowed LANG values.

ISPD137 **Language parameter error - Syntax error in language parameter value 'aaaaaaaa'.**

Explanation

The language parameter value has some kind of syntax error. There may be extra characters after the language name, embedded blanks in the name, or an invalid delimiter.

Programmer response

Correct the language parameter to remove the syntax error.

ISPD139 **Language size error - Language size contains nonnumeric characters or too many digits.**

Explanation

The language size parameter has a nonnumeric character or has more than 8 digits.

Programmer response

Correct the language size parameter.

ISPD140 **Enter option - Enter one of the listed options.**

Explanation

No option value was entered on a menu panel. This applies to all menu panels except the primary option menu.

User response

Key one of the options highlighted on the menu panel and press Enter.

ISPD141 **Invalid option - The option that was entered was not valid.**

Explanation

The option entered was not one of the options defined in the menu panel. The menu panel definition replaced an invalid option selection with a "?" character that caused this message to display.

User response

Enter a valid option value for this menu.

ISPD142 **Nesting limit exceeded - The nesting limit for dialog EXECs in user area has been exceeded.**

Explanation

This message is self explanatory.

ISPD143 **EXEC not found - The EXEC named 'aaaaaaaa' was not found in the search order.**

Explanation

This message is self explanatory.

ISPD144	Panel definition error - 100 panels processed. No return key stop found. ZPARENT causing loop.
----------------	---

Explanation

After executing the RETURN command, ISPF tries to display the primary option menu in the hierarchy or explicit panel chain. If more than 100 panels are in the chain, ISPF assumes that there is an error in the specification of ZPARENT that is causing an infinite loop in the panel chain. Processing stops.

Programmer response

Look for errors in the specification of ZPARENT in panel definitions or in the application.

ISPD145	Invalid logo panel name - 'aaaaaaaa' - name greater than 8 characters.
----------------	---

Explanation

The LOGO keyword on the ISPSTART command specifies a panel name whose length is greater than 8 characters. No more than 8 are allowed.

Programmer response

Correct the LOGO keyword value to use a shorter panel name.

ISPD146	Keyword conflict - BARRIER and NEST are only allowed with the CMD keyword.
----------------	---

Explanation

Use BARRIER and NEST only in a TSO environment.

Programmer response

Remove the BARRIER or NEST keyword unless a CMD function is being invoked. These keywords are only valid when used with the CMD parameter.

ISPD147	Wrong environment - BARRIER and NEST keywords are only valid in the TSO environment.
----------------	---

Explanation

Use BARRIER and NEST only in a TSO environment.

Programmer response

Only use BARRIER and NEST in a TSO environment.

ISPD148	BLDL error - Error processing LIBDEF search for program aaaaaaaa. BLDL return code = bbbbbbbb.
----------------	---

Explanation

A LIBDEF was specified for ISPLLIB and BLDL encountered an error trying to locate a program while invoking the SELECT service. A return code of 8 would normally indicate an I/O error.

User response

Refer to the appropriate system documentation for an explanation of the BLDL macro return codes.

ISPD150	Invocation error - System error encountered invoking authorized command 'aaaaaaaa'.
----------------	--

Explanation

ISPF cannot invoke an authorized command, such as LOGON. It is also possible that the TSO command start exit routine rejected the command.

Programmer response

Avoid usage of authorized commands in ISPF.

ISPD151	Language qualifier error - The only value valid for the APL language is START.
----------------	---

Explanation

Some value other than START was specified for the APL language qualifier. Or START was followed by something else, which is invalid.

Programmer response

Correct the syntax of the APL language qualifier.

ISPD152	Invalid PGM name - Load of PGM 'aaaaaaaa' failed.
----------------	--

Explanation

This message is self explanatory.

ISPD153	PASSLIB spec invalid - NEWAPPL must be specified to specify PASSLIB.
----------------	---

Explanation

The PASSLIB keyword was used but NEWAPPL was omitted.

Programmer response

Correct the syntax and retry the command.

ISPD154	Storage release error - Error occurred when releasing application library blocks.
----------------	--

Explanation

A severe error occurred while doing FREEMAIN of LIBDEF control blocks.

System programmer response

Contact IBM support.

Programmer response

Contact your system programmer.

ISPD155	Deallocation failure - Deallocation failure - check allocated data sets.
----------------	---

Explanation

The deallocation of LIBDEF data sets failed during the termination of ISPEXEC.

User response

Contact your system programmer.

Programmer response

Contact IBM support.

ISPD156	Authorization failure - Request rejected by exit routine for select service start.
----------------	---

Explanation

The exit routine rejected the request because it lacked authority to use the exit.

Programmer response

Correct the authorization failure.

ISPD157	Severe error - Select service start exit routine returned invalid code aaaaaaaa.
----------------	---

Explanation

The select service start exit routine returned an unexpected return code, which is shown in the message.

Programmer response

Examine the exit routine to see where the unexpected return code was generated.

ISPD158	Invocation error - System error encountered invoking command 'aaaaaaaa'.
----------------	---

Explanation

Routine IKJTBLS abended while starting this command.

Programmer response

Examine the abend information to determine cause of abend.

ISPD170	Conflicting parameters - DCSS conflicts with another parameter.
----------------	--

Explanation

This message is self explanatory.

ISPD171	Storage error - A storage error occurred in the SELECT DCSS service.
----------------	---

Explanation

This message is self explanatory.

ISPD172	DCSS name too long - The segment name 'aaaaaaaa' is greater than 8 characters.
----------------	---

Explanation

This message is self explanatory.

ISPD173	Wrong environment - The SELECT DCSS service is only valid in a CMS environment.
----------------	--

Explanation

This message is self explanatory.

ISPD174	Conflicting parameters - DCSS or PGM was specified more than once.
----------------	---

Explanation

This message is self explanatory.

ISPD175	IKJADTAB interface error - RC = 'aaaaaaaa' from TSO routine IKJADTAB, function = 'bbbbbbbb'.
----------------	---

Explanation

During NEWAPPL processing of the SELECT service, TSO routine IKJADTAB was invoked to set up or free an ALTLIB table for the new select level. IKJADTAB set return code *aaaaaaaa*, which is an internal error. The service function *bbbbbbbb* is what was passed to IKJADTAB.

System programmer response

Contact IBM support.

Programmer response

Contact your system programmer.

ISPD176	Interface error - RC = 'aaaaaaaa' from TSO routine IRXSTK, function = DROPTERM.
----------------	--

Explanation

During NEWAPPL processing for the SELECT service, TSO routine IRXSTK is called to remove a barrier (DROPTERM) from the REXX data stack. IRXSTK set return code *aaaaaaaa*, which is an internal error.

System programmer response

Contact IBM support.

Programmer response

Contact your system programmer.

ISPD177	Interface error - RC = 'aaaaaaaa' from TSO routine IRXSTK, function = MARKTERM.
----------------	--

Explanation

During NEWAPPL processing for the SELECT service, routine IRXSTK is called to place a barrier (MARKTERM) on the REXX data stack. IRXSTK set return code *aaaaaaaa*, which is an internal error.

System programmer response

Contact IBM support.

Programmer response

Contact your system programmer.

ISPD178	Invalid screen name - A screen name must be more than one character, and all alphanumerics, and cannot be LIST, PREV, or NEXT.
----------------	---

Explanation

A screen name must contain from 2 to 8 alphanumeric characters. It cannot be LIST, PREV, or NEXT.

Programmer response

Correct the screen name specified on the SELECT service.

ISPD180	Invalid control parm - An attention interrupt has already been established for this session.
----------------	---

Explanation

This message is self explanatory.

ISPD181	Invalid control parm - There is no current attention to CANCEL.
----------------	--

Explanation

This message is self explanatory.

ISPD182	Invalid environment - This service does not exist in this environment.
----------------	---

Explanation

This message is self explanatory.

ISPD183	Invalid interface - This service can only be invoked from the module interface.
----------------	--

Explanation

This message is self explanatory.

ISPD187	Key display forced off - Current application does not allow ISPF to display function keys.
----------------	---

Explanation

This message is self explanatory.

ISPD188	Key display forced on - Current application does not allow the
----------------	---

function key display to be removed.

Explanation

This message is self explanatory.

ISPD189	Mismatched quotes - The string contains an uneven number of quotes.
----------------	--

Explanation

Unmatching quotes were found in a parenthesized keyword value for an ISPF service request.

Programmer response

Correct the command syntax so there are no unmatched quotation marks.

ISPD190	Invalid CONTROL parm - 'aaaaaaaa' is invalid as request type parameter to the CONTROL service.
----------------	---

Explanation

This message is self explanatory.

ISPD191	Invalid CONTROL parm - 'aaaaaaaa' is invalid option for 'CONTROL errors' service request.
----------------	--

Explanation

This message is self explanatory.

ISPD192	Invalid CONTROL parm - 'aaaaaaaa' is invalid option for 'CONTROL display' service request.
----------------	---

Explanation

This message is self explanatory.

ISPD193	Invalid CONTROL parm - The start line-number is invalid for CONTROL DISPLAY service request.
----------------	---

Explanation

This message is self explanatory.

ISPD194	Missing CONTROL parm - A required parameter is missing from the CONTROL service request.
----------------	---

Explanation

This message is self explanatory.

ISPD195	Missing CONTROL parm - A required parameter missing from CONTROL DISPLAY service request.
----------------	--

Explanation

This message is self explanatory.

ISPD196	Invalid CONTROL parm - 'aaaaaaaa' is invalid option for CONTROL ABEND service request.
----------------	---

Explanation

This message is self explanatory.

ISPD197	Invalid CONTROL parm - 'aaaaaaaa' is invalid option for CONTROL CRETURN service request.
----------------	---

Explanation

This message is self explanatory.

ISPD198	Invalid CONTROL parm - 'aaaaaaaa' is invalid option for CONTROL NONDISPL service request.
----------------	--

Explanation

This message is self explanatory.

ISPD201	Panel name is invalid - 'aaaaaaaa' - name greater than 8 characters.
----------------	---

Explanation

The panel name must be 8 characters or fewer.

Programmer response

Use a shorter panel name.

ISPD202	PGM name is invalid - 'aaaaaaaa' - name greater than 8 characters.
----------------	---

Explanation

The program name must be 8 characters or fewer.

Programmer response

Use a shorter program name.

ISPD203 **Invalid keyword - 'aaaaaaaa' contains unrecognized keyword.**

Explanation

A keyword name is invalid for one of these reasons:

- The name is longer than 10 characters.
- The name is not one of the valid keyword names.
- The MODE keyword is not used with PGM or CMD.

Programmer response

Correct the keyword and try again.

ISPD204 **Invalid parameter - 'aaaaaaaa' contains unrecognized parameter.**

Explanation

A keyword is invalid for one of these reasons:

- A value was given in parentheses with no name before it.
- The keyword did not have an expected value.
- The keyword was longer than 10 characters.
- The value of the MODE keyword was not FSCR or LINE.

Programmer response

Correct the keyword and try again.

ISPD205 **Insufficient storage - Unable to continue processing.**

Explanation

A GETMAIN for main storage failed while analyzing ISPF command syntax or while creating internal file control tables. The command was not executed.

Programmer response

Try running the application in a larger region. For further assistance, contact IBM support.

ISPD206 **Conflicting parameters - CMD conflicts with another keyword.**

Explanation

A keyword was found that is inconsistent with the CMD keyword. For example, PGM and CMD cannot both be used in the same command.

Programmer response

Check the usage of the CMD keyword and eliminate the conflict.

ISPD207 **Conflicting parameters - PGM conflicts with another keyword.**

Explanation

A keyword was found that is inconsistent with the PGM keyword. For example, PGM and PANEL cannot both be used in the same command.

Programmer response

Check the usage of the PGM keyword and eliminate the conflict.

ISPD208 **Conflicting parameters - PANEL conflicts with another keyword.**

Explanation

A keyword was found that is inconsistent with the PANEL keyword. For example, the PANEL and PARM keywords cannot both be used in the same command.

Programmer response

Check the usage of the PANEL keyword and remove the conflict.

ISPD209 **Incorrect parameters - Parentheses are not paired correctly.**

Explanation

Each left parenthesis must be matched with a right parenthesis. The command had a left or right parenthesis that was unpaired.

Programmer response

Correct the syntax to make sure parentheses are paired correctly.

ISPD210 **CMD abended - 'aaaaaaaa' terminated abnormally.**

Explanation

The *aaaaaaaa* command has abnormally terminated.

Programmer response

Use the provided error message and log information to determine the cause of the abend. Consider using the ENVIRON command and the Dialog Test facility to

aid in problem determination. See [z/OS ISPF Dialog Developer's Guide and Reference](#) for further help.

ISPD211 **CMD did not complete - 'aaaaaaaa' was terminated with an ATTENTION.**

Explanation

The command or CLIST did not complete because an ATTENTION was received, probably because the PA1 key was pressed.

User response

No response is required.

ISPD212 **Invalid PGM name - Link to 'aaaaaaaa' failed, abend code = x'bbbbbbbb'.**

Explanation

An MVS LINK to the program named *aaaaaaaa* has failed. The reason could be:

- The program was not found.
- The program was not authorized.

Programmer response

Check the name and authorization of *aaaaaaaa* for errors.

ISPD213 **Invalid panel - 'aaaaaaaa' is not a valid 'selection' panel.**

Explanation

The panel you asked to display is not a valid menu panel. This is probably because it does not have a ZSEL variable.

User response

Be sure that the panel name is that of a menu panel.

Programmer response

If necessary, add a ZSEL variable to the panel definition.

ISPD214 **Invalid NEWAPPL ID - 'aaaaaaaa' is not a valid 'NEWAPPL ID'. Length exceeds 4 characters.**

Explanation

The NEWAPPL keyword requires a 1 to 4 character application ID. The supplied ID was greater than 4 characters.

Programmer response

Retry the command with a 1 to 4 character NEWAPPL keyword value.

ISPD215 **Option conflict - An OPT keyword conflicts with a previously specified option.**

Explanation

The OPT keyword specifies an option on the first menu. This keyword cannot be used more than once.

Programmer response

Retry the command with only a single OPT keyword.

ISPD216 **Option too long - Maximum option length supported is 24 characters.**

Explanation

The OPTION value has a length limit and this limit has been exceeded.

Programmer response

Use a shorter OPTION length.

ISPD217 **Initial CLIST RC > 4 - The initially invoked CLIST ended with a return code = aaaaaaaa.**

Explanation

A CLIST or REXX procedure was selected ending with a return code that was not 0 or 4. These are the only valid values.

Programmer response

If you wish to return a value to the calling program or procedure, consider using the ZISPFRC variable. See [z/OS ISPF Dialog Developer's Guide and Reference](#) for details.

ISPD218 **Initial program RC > 4 - The initially invoked module ended with a return code = aaaaaaaa.**

Explanation

A program module was selected with a return code value other than 0 or 4. These are the only valid values.

Programmer response

If you wish to set a return code for the program or procedure, consider using the ZISPFRC variable to return this value. See *z/OS ISPF Dialog Developer's Guide and Reference* for details.

ISPD219	Required parm missing - A select parameter requires one of PGM, CMD, or PANEL.
----------------	---

Explanation

A required SELECT parameter was omitted. If the OPT parameter was specified, then PANEL was omitted. If the LANG parameter was specified, then CMD was omitted. If the PARM parameter was specified, then PGM was omitted.

Programmer response

Add the required parameter and retry the request.

ISPD220	CLIST name is invalid - 'aaaaaaaa' - name greater than 8 characters.
----------------	---

Explanation

The CLIST name specified in the CMD parameter cannot be longer than 8 characters.

Programmer response

Correct the CLIST name so that it is less than or equal to 8 characters.

ISPD221	Specified option invalid - 'aaaaaaaa' - contains invalid OPT selection.
----------------	--

Explanation

The selected option is invalid.

User response

Contact the responsible programmer.

Programmer response

Correct the option selected with the SELECT service.

ISPD222	Command not allowed - 'aaaaaaaa' not allowed from
----------------	--

command line or nested in SELECT CMD request.

Explanation

A nested command, probably ISPEXEC, was found within an ISPEXEC command request.

Programmer response

Avoid the use of nested ISPEXEC commands.

ISPD223	Invalid command - Command 'aaaaaaaa' not found or contains invalid syntax.
----------------	---

Explanation

The command was not found, was otherwise not executable, or the exit routine returned an invalid return code (0, 4, or 16).

Programmer response

Verify that the command is in the assumed library, that it is executable, and that any user exit routine for commands is returning a valid return code.

ISPD224	Invalid command - Command name 'aaaaaaaa' contains invalid syntax.
----------------	---

Explanation

The command name is invalid. Command names must start with an alphabetic character, or @, #, or \$. The remaining characters must be alphanumeric. In MVS, the remaining characters (but not the initial character) can be X'C0'(left brace).

Programmer response

Correct the command name syntax to conform to these rules.

ISPD226	Invalid command - Commands such as LOGON, LOGOFF, SPF, ISPF, etc. are not permitted.
----------------	---

Explanation

Special commands that may harm the ISPF environment are not permitted. These commands include LOGON, LOGOFF, SPF, ISPF, test authorized commands, and commands invoking an authorized program. CLISTs cannot invoke these commands either.

Programmer response

Remove the unauthorized command and continue.

ISPD228 **Invalid command - The entry for this command in the ISPF TSO Command Table (ISPTCM) indicates it cannot be run when ISPF has been invoked from a web client.**

Explanation

Commands that cause problems or fail when ISPF is running for a web client can be defined in the ISPF TSO Command Table (ISPTCM) as being ineligible to run in this environment.

System programmer response

Check the ISPF TSO Command Table (ISPTCM) definition to see if this command is defined as being ineligible for the web client environment.

ISPD230 **Recursion error - Recursive use of an ISPF function is not allowed.**

Explanation

A non-recursive ISPF function was already active and an attempt was made to link to another program. This is not allowed.

Programmer response

Correct the application so that ISPF is not entered recursively.

ISPD231 **PDF subs load error - Unable to load the subroutines for the PDF component of ISPF.**

Explanation

This message is self explanatory.

ISPD232 **Insufficient storage - Insufficient storage to load the subroutines for the PDF component of ISPF.**

Explanation

Not enough main storage was available to load PDF.

Programmer response

Increase the region size for ISPF as necessary.

ISPD233 **Invalid application ID - Application ID 'aaaaaaaa' is**

reserved for system use by the dialog manager.

Explanation

Any application ID that starts with ISP and whose fourth character is non-blank is an invalid ID.

Programmer response

Use an application ID that does not violate the rule in the message explanation.

ISPD234 **Invalid application ID - Application ID 'aaaaaaaa' starts with or contains an invalid character.**

Explanation

The application ID must start with an alphabetic character or with @, #, or \$ and the remaining characters must be alphanumeric. The MVS X'C0'(left brace) character may be used in any character position except the first.

Programmer response

Correct the application ID to conform to the rules in the message explanation.

ISPD235 **Select string truncated - Substituted select string exceeded allowable length of 32767.**

Explanation

The ISPF command text length exceeded 32 767 bytes after substitution of variables.

Programmer response

Correct the substituted variables so the command text is less than 32 767 bytes after substitution.

ISPD236 **LANG parm invalid - 'aaaaaaaa' specified in LANG parameter is not valid.**

Explanation

The value of the LANG parameter must be APL, COBOL, PL1, or PLI. The value specified was not valid.

Programmer response

Change the command to use one of the allowed LANG values.

ISPD237 **Language parameter error - Syntax error in language parameter value 'aaaaaaaa'.**

Explanation

The language parameter value had a syntax error. There may be extra characters after the language name, embedded blanks in the name, or an invalid delimiter.

Programmer response

Correct the language parameter to remove the syntax error.

ISPD239 **Language size error - Language size contains nonnumeric characters or too many digits.**

Explanation

The language size parameter has a nonnumeric character or has more than 8 digits.

Programmer response

Correct the language size parameter.

ISPD240 **Enter option - Enter one of the listed options.**

Explanation

No option values were entered on a menu panel. This applies to all menu panels except the primary option menu.

User response

Key one of the options highlighted on the menu panel and press Enter.

ISPD241 **Invalid option - The option that was entered was not valid.**

Explanation

The option entered was not one of the options defined in the menu panel. The menu panel definition replaced an invalid option selection with a "?" character which caused this message to display.

User response

Enter a valid option value for this menu.

ISPD242 **Nesting limit exceeded - The nesting limit for dialog EXECs in user area has been exceeded.**

Explanation

This message is self explanatory.

ISPD243 **EXEC not found - The EXEC named 'aaaaaaaa' was not found in the search order.**

Explanation

This message is self explanatory.

ISPD244 **Panel definition error - 100 panels processed. No return key stop found. ZPARENT causing loop.**

Explanation

After executing the RETURN command, ISPF tries to display the primary option menu in the hierarchy or explicit panel chain. If more than 100 panels are in the chain, ISPF assumes that there is an error in the specification of ZPARENT that is causing an infinite loop in the panel chain. Processing stops.

Programmer response

Look for errors in the specification of ZPARENT in panel definitions or in the application.

ISPD245 **Invalid logo panel name - 'aaaaaaaa' - name greater than 8 characters.**

Explanation

The LOGO keyword on the ISPSTART command specifies a panel name with a length greater than 8 characters. No more than 8 characters are allowed.

Programmer response

Correct the LOGO keyword value to use a shorter panel name.

ISPD246 **Keyword conflict - BARRIER and NEST are only allowed with the CMD keyword.**

Explanation

The BARRIER and NEST keywords are only valid when coded with the CMD keyword.

Programmer response

Remove the BARRIER or NEST keyword unless a CMD function is being invoked. These keywords are only valid when used with the CMD parameter.

ISPD247 **Wrong environment - BARRIER and NEST keywords are only valid in the TSO environment.**

Explanation

Use BARRIER and NEST only in a TSO environment.

Programmer response

Only use BARRIER and NEST in a TSO environment.

ISPD248 **BLDL error - Error processing LIBDEF search for program aaaaaaaa. BLDL return code = bbbbbbbb..**

Explanation

A LIBDEF was specified for ISPLLIB, and BLDL encountered an error trying to locate a program while invoking the SELECT service. A return code of 8 normally indicates an I/O error.

System programmer response

Refer to the appropriate system documentation for an explanation of the BLDL macro return codes.

User response

Contact your system programmer.

ISPD250 **Invocation error - System error encountered invoking authorized command 'aaaaaaa'.**

Explanation

ISPF cannot invoke an authorized command, such as LOGON. It is also possible that the TSO command start exit routine rejected the command.

Programmer response

Avoid usage of authorized commands in ISPF.

ISPD251 **Language qualifier error - The only value valid for the APL language is START.**

Explanation

Some value other than START was specified for the APL language qualifier. Or START was followed by something else, which is invalid.

Programmer response

Correct the syntax of the APL language qualifier.

ISPD252 **Invalid PGM name - Load of PGM 'aaaaaaaa' failed.**

Explanation

This message is self explanatory.

ISPD253 **PASSLIB spec invalid - NEWAPPL must be specified to specify PASSLIB.**

Explanation

The PASSLIB keyword was used but NEWAPPL was omitted.

Programmer response

Correct the syntax and retry the command.

ISPD254 **Storage release error - Error occurred when releasing application library blocks.**

Explanation

A severe error occurred while processing a FREEMAIN of LIBDEF control blocks.

System programmer response

Contact IBM support.

User response

Contact your system programmer.

ISPD255 **Deallocation failure - Deallocation failure - check allocated data sets.**

Explanation

Deallocation of LIBDEF data sets failed during termination of ISPEXEC.

System programmer response

Contact IBM support.

User response

Contact your system programmer.

ISPD256	Authorization failure - Request rejected by exit routine for select service start.
----------------	---

Explanation

The exit routine rejected the request because it lacked authority to use the exit.

Programmer response

Correct the authorization failure.

ISPD257	Severe error - Select service start exit routine returned invalid code <i>aaaaaaaa</i>
----------------	---

Explanation

The select service start exit routine returned an unexpected return code, which is shown in the message.

Programmer response

Examine the exit routine to see where the unexpected return code was generated.

ISPD258	Invocation error - System error encountered invoking command '<i>aaaaaaaa</i>'.
----------------	--

Explanation

Routine IKJTBL5 abended while starting this command.

Programmer response

Examine the abend information to determine the cause of the abend.

ISPD270	Conflicting parameters - DCSS conflicts with another parameter.
----------------	--

Explanation

This message is self explanatory.

ISPD271	Storage error - A storage error occurred in the SELECT DCSS service.
----------------	---

Explanation

This message is self explanatory.

ISPD272	DCSS name too long. - The segment name '<i>aaaaaaaa</i>' is greater than 8 characters.
----------------	---

Explanation

This message is self explanatory.

ISPD273	Wrong environment - The SELECT DCSS service is only valid in a CMS environment.
----------------	--

Explanation

This message is self explanatory.

ISPD274	Conflicting parameters - DCSS or PGM was specified more than once.
----------------	---

Explanation

This message is self explanatory.

ISPD275	IKJADTAB interface error - RC = '<i>aaaaaaaa</i>' from TSO routine IKJADTAB, function = '<i>bbbbbbbb</i>'.
----------------	---

Explanation

During NEWAPPL processing of the SELECT service, TSO routine IKJADTAB was invoked to set up or free an ALTLIB table for the new select level. IKJADTAB set return code *aaaaaaaa* which is an internal error. The service function *bbbbbbbb* is what was passed to IKJADTAB.

System programmer response

Contact IBM support.

User response

Contact your system programmer.

ISPD276	Interface error - RC = '<i>aaaaaaaa</i>' from TSO routine IRXSTK, function = '<i>dropterm</i>'
----------------	---

Explanation

During NEWAPPL processing for the SELECT service, TSO routine IRXSTK is called to remove a barrier ('DROPTERM') from the REXX data stack. IRXSTK set return code *aaaaaaaa* which is an internal error.

System programmer response

Contact IBM support.

User response

Contact your system programmer.

ISPD277	Interface error - RC = 'aaaaaaaa' from TSO routine IRXSTK, function = 'markterm'
----------------	---

Explanation

During NEWAPPL processing for the SELECT service, routine IRXSTK is called to place a barrier ('MARKTERM') on the REXX data stack. IRXSTK set return code aaaaaaaa which is an internal error.

System programmer response

Contact IBM support.

User response

Contact your system programmer.

ISPD278	Invalid screen name - A screen name must be more than one character, satisfy the rules for a member name, and cannot be LIST, PREV or NEXT.
----------------	--

Explanation

A screen name must contain from 2 to 8 alphanumeric characters and satisfy the rules for a member name. It cannot be LIST, PREV or NEXT.

Programmer response

Correct the screen name specified on the SELECT service.

ISPD280	Invalid CONTROL parm - An attention interrupt has already been established for this session.
----------------	---

Explanation

This message is self explanatory.

ISPD281	Invalid CONTROL parm - There is no current attention to CANCEL.
----------------	--

Explanation

This message is self explanatory.

ISPD282	Invalid environment - This service does not exist in this environment.
----------------	---

Explanation

This message is self explanatory.

ISPD283	Invalid interface - This service can only be invoked from the module interface.
----------------	--

Explanation

This message is self explanatory.

ISPD284	Invalid CONTROL parm - 'aaaaaaaa' is invalid option for CONTROL ATTN service request.
----------------	--

Explanation

This message is self explanatory.

ISPD285	Missing CONTROL parm - A required parameter missing from CONTROL ATTN service request.
----------------	---

Explanation

This message is self explanatory.

ISPD286	Invalid PFSHOW parm - Valid PFSHOW parameters are ON, OFF, TAILOR, or blank.
----------------	---

Explanation

An incorrect parameter was specified on the PFSHOW command. Correct parameters are ON, OFF, TAILOR, or no parameter.

User response

Correct the parameter and retry the command.

ISPD287	Key display forced off - Current application does not allow ISPF to display function keys.
----------------	---

Explanation

The application that is running has set the ZPFCTL system variable so that you cannot use PFSHOW to view the function key area.

User response

Try to use the application to do what you want. For example, the application may allow you to select a Help function on the screen rather than by pressing a function key.

ISPD288	Key display forced on - Current application does not allow
----------------	---

function key display to be removed.

Explanation

The application that is running has set the ZPFCTL system variable so that you cannot use PFSHOW to remove the function key area.

User response

This application is dependent on function keys. Contact your system programmer for application information.

ISPD289	Mismatched quotes - The string contains an uneven number of quotes
----------------	---

Explanation

Unmatched quotes were found in a parenthesized keyword value for an ISPF service request.

Programmer response

Correct the keyword value so there are no unmatched quotation marks.

ISPD290	Invalid CONTROL parm - 'aaaaaaaa' is invalid as request type parameter to the CONTROL service.
----------------	---

Explanation

The CONTROL service has been called with a parameter that is not valid. The valid request type parameters for the CONTROL service in MVS are DISPLAY, NONDISPL, ERRORS, SPLIT, NOCMD, SUBTASK, TSOGUI, REFLIST, LE, and PASSTHRU.

Programmer response

Correct the CONTROL parameter and retry.

ISPD291	Invalid CONTROL parm - 'aaaaaaaa' is invalid option for CONTROL ERRORS service request.
----------------	--

Explanation

The CONTROL ERRORS service has been called with an option that is not valid. The valid options are CANCEL and RETURN. CANCEL is the default.

Programmer response

Specify a valid option for CONTROL ERRORS.

ISPD292	Invalid CONTROL parm - 'aaaaaaaa' is invalid option for CONTROL DISPLAY service request.
----------------	---

Explanation

The CONTROL DISPLAY service request has been called with an option that is not valid. The valid options are LOCK, LINE, SM, REFRESH, SAVE, RESTORE, and ALLVALID.

Programmer response

Change *aaaaaaaa* to one of the options listed.

ISPD293	Invalid CONTROL parm - The start line-number is invalid for CONTROL DISPLAY service request.
----------------	---

Explanation

The starting line number specified with the CONTROL DISPLAY service request is invalid, probably because it is a negative number.

Programmer response

Specify a valid start line number.

ISPD294	Missing CONTROL parm - A required parameter is missing from the CONTROL service request.
----------------	---

Explanation

The CONTROL service request requires a parameter but none was specified. Valid parameters are DISPLAY, NONDISPL, ERRORS, SPLIT, NOCMD, SUBTASK, TSOGUI, REFLIST, LE, and PASSTHRU. Most of these parameters require other parameters which are described in [z/OS ISPF Services Guide](#).

Programmer response

Supply a valid parameter for the CONTROL request.

ISPD295	Missing CONTROL parm - A required parameter missing from CONTROL DISPLAY service request.
----------------	--

Explanation

The CONTROL DISPLAY service request requires another parameter. Valid parameters are LOCK, LINE, SM, REFRESH, SAVE, RESTORE, and ALLVALID. One of these must be specified.

Programmer response

Supply a valid parameter for CONTROL DISPLAY.

ISPD296	Invalid CONTROL parm - 'aaaaaaaa' is invalid option for CONTROL ABEND service request.
----------------	---

Explanation

In CMS, the CONTROL ABEND service request requires another parameter, either ON or OFF. Another value *aaaaaaaa* was specified, which is incorrect.

Programmer response

Change *aaaaaaaa* to ON or OFF.

ISPD297	Invalid CONTROL parm - 'aaaaaaaa' is invalid option for CONTROL CRETURN service request.
----------------	---

Explanation

In CMS, the CONTROL RETURN service request requires another parameter, either CSTART or CSTOP. An invalid value *aaaaaaaa* was used instead.

Programmer response

Change *aaaaaaaa* to CSTART or CSTOP.

ISPD298	Invalid CONTROL parm - 'aaaaaaaa' is invalid option for CONTROL NONDISPL service request.
----------------	--

Explanation

The CONTROL NONDISPL service request requires another parameter, which can be either ENTER or END. An incorrect value *aaaaaaaa* was used instead.

Programmer response

Change *aaaaaaaa* to ENTER or END.

ISPD299	SPLIT not supported - The ISPF batch environment does not support SPLIT.
----------------	---

Explanation

The CONTROL SPLIT ENABLE service request is not allowed while running in the ISPF batch display environment.

Programmer response

Avoid using this request if the application is to be run in batch.

ISPD301	Invalid FKA parm - Valid FKA parameters are ON, OFF, SHORT or blank.
----------------	---

Explanation

The parameter for the FKA command must be ON, OFF, SHORT, or blank. Something else was used, which is incorrect.

User response

Correct the parameter to the FKA command and retry.

ISPD304	Missing CONTROL parm - A required parameter is missing from the CONTROL PASSTHRU service request.
----------------	--

Explanation

The CONTROL PASSTHRU service request is missing a required parameter. The valid parameters are:

- LRSCROLL PASQUERY
- LRSCROLL PASON
- LRSCROLL PASOFF

System action:

The CONTROL PASSTHRU service request is not processed.

Programmer response:

Supply a valid parameter for the CONTROL PASSTHRU service request.

ISPD305	Invalid CONTROL parm - 'aaaaaaaa' is not a valid parameter for the CONTROL PASSTHRU service request.
----------------	---

Explanation

The CONTROL PASSTHRU service request includes a parameter that is not valid. The valid parameters are:

- LRSCROLL PASQUERY
- LRSCROLL PASON
- LRSCROLL PASOFF

System action:

The CONTROL PASSTHRU service request is not processed.

Programmer response:

Supply a valid parameter for the CONTROL PASSTHRU service request.

ISPD801	TBOPEN failure - Return code aaaaaaaa from TBOPEN for table "bbbbbbbb". (1+)
----------------	---

Explanation

The ISPPUP panel update utility could not open the input table using the TBOPEN service due to a severe error. The return code value and the table name are given in the message. Processing is terminated.

System programmer response

Use the return code value to determine the reason for the severe error.

ISPD802	Table not found - Table "aaaaaaaa" not found in ISPTLIB, or ISPTLIB not allocated. (1+)
----------------	--

Explanation

The input table for the ISPPUP panel update utility was not found. This could be because the table name was misspelled, or the table library was not allocated. The return code from TBOPEN is 8 or 16. Processing is terminated.

System programmer response

Make sure the desired table is in the table library and that the correct library is allocated.

ISPD803	ISPPLIB error - The panel input library ISPPLIB is not open. (aaaaaaaa+)
----------------	---

Explanation

The panel being updated for the ISPPUP panel update utility could not be found because the ISPPLIB panel library is not open. The modified panel output library (ISPPMOD) was searched and the panel was not there. Processing is terminated.

System programmer response

Make sure that the proper panel input library is allocated before running ISPPUP.

ISPD804	Panel not found - Panel "aaaaaaaa" not found in
----------------	--

**panel input library "ISPPLIB".
(bbbbbbbb)**

Explanation

The ISPPUP panel update utility could not find the input panel *aaaaaaaa* in the panel input library ISPPLIB. Processing continues with the next panel.

System programmer response

Correct the name of the input panel, or make sure it is in a data set allocated to ISPPLIB.

ISPD805	BLDL error - I/O error during BLDL for ddname "aaaaaaaa". (bbbbbbbb)
----------------	---

Explanation

The panel update utility, ISPPUP, had a severe error from the BLDL request when trying to find a panel member in the ISPPLIB or ISPPMOD library. The return code in the message indicates a severe error for BLDL. Processing is terminated.

System programmer response

Analyze the reason why the BLDL failed. Contact IBM support if further help is needed.

ISPD806	aaaaaaaa error - The panel output library "aaaaaaaa" has not been allocated. (1+)
----------------	--

Explanation

The ISPPUP panel update utility could not continue because the ISPPMOD panel output library was not allocated. Processing is terminated.

System programmer response

Make sure the correct library is allocated to ISPPMOD before running ISPPUP.

ISPD807	No asterisk found - The "ZSEL =" in panel "aaaaaaaa" has no asterisk translation. (bbbbbbbb)
----------------	---

Explanation

While the selection panel update utility, ISPPUP, was updating panel *aaaaaaaa*, no asterisk (*) translation was found in the TRANS statement. Processing continues with the next panel.

System programmer response

It is desirable to have an asterisk selection in all selection panel TRANS statements.

ISPD808	Model section found - Panel "aaaaaaaa" is an invalid selection panel (model section found). (bbbbbbbb)
----------------	---

Explanation

A)MODEL section should be used only in table display panels. The selection panel update utility (ISPPUP) found a)MODEL section in a selection panel. Processing continues with the next panel.

System programmer response

Check to make sure this panel is a selection panel.

ISPD809	GETMAIN error - Return code aaaaaaaa from common subroutine CSM. (1+)
----------------	--

Explanation

While the panel update utility (ISPPUP) was initializing, it attempted to get storage for a panel buffer or internal control blocks. The GETMAIN failed and processing has terminated.

System programmer response

Check to make sure adequate main storage is allocated to the job.

ISPD810	Read error - I/O error reading panel "aaaaaaaa" from "bbbbbbbb". (cccccccc)
----------------	--

Explanation

An I/O error occurred in the Select Panel Update Utility, ISPPUP, while reading panel definition aaaaaaaa from the library file defined by bbbbbbbb. Processing has terminated.

System programmer response

Determine the reason for the I/O error, if possible. Contact IBM support for further help if needed.

ISPD811	Panel too large - Definition for panel "aaaaaaaa" will exceed bbbbbbbb lines. (cccccccc)
----------------	---

Explanation

The Selection Panel Update utility cannot handle a selection panel that has more than bbbbbbbb lines. Processing continues with the next panel.

System programmer response

Remove unnecessary lines from the panel and run the utility again.

ISPD812	Body size error - Body of panel "aaaaaaaa" is empty or larger than bbbbbbbb lines. (cccccccc)
----------------	--

Explanation

The Selection Panel Update utility, ISPPUP, was processing panel aaaaaaaa which has either zero lines or more than bbbbbbbb lines in the body section. Processing continues with the next panel.

System programmer response

Correct the body section of the panel so that it can be handled by the utility, or update the panel by hand.

ISPD813	Missing)END stmt - End of file found before)END statement for panel "aaaaaaaa". (bbbbbbbb)
----------------	---

Explanation

The Selection Panel Update utility, ISPPUP, reached the end of the current panel, aaaaaaaa, unexpectedly. The utility expects an)END statement to complete the panel definition. Processing continues with the next panel.

System programmer response

Correct the incomplete panel so that it contains an)END statement.

ISPD814	No PROC section - "aaaaaaaa" is an invalid selection panel (no PROC section found). (bbbbbbbb)
----------------	---

Explanation

The Selection Panel Update utility, ISPPUP, did not find a)PROC section in panel aaaaaaaa. Selection panels must have a)PROC section. Processing continues with the next panel.

System programmer response

Correct the panel so that it has a)PROC section.

ISPD815 **No ZSEL assignment - No ZSEL assignment found in PROC section of panel "aaaaaaaa". (bbbbbbbb)**

Explanation

The Selection Panel Update utility, ISPPUP, did not find any statement in the)PROC section of panel *aaaaaaaa* that assigns a value to ZSEL. Processing continues with the next panel.

System programmer response

Ensure that all panels processed by ISPPUP have ZSEL assignment statements.

ISPD816 **Invalid option - Existing option "aaaaaaaa" in panel "bbbbbbbb" is too long. (ccccccc)**

Explanation

The Selection Panel Update utility, ISPPUP, has found an option value in an input panel (panel being updated) that is too long. Processing continues with the next panel.

System programmer response

Make sure the option value is no more than 4 characters.

ISPD817 **Long select string - Select string specified for panel "aaaaaaaa" is too long. (bbbbbbbb)**

Explanation

The Selection Panel Update utility, ISPPUP, tried to add the selection string text to the)PROC section of a panel but the text would not fit into the logical record (80 characters). The limit on selection string text is 30 characters. Processing continues with the next panel.

System programmer response

Shorten the selection panel text.

ISPD818 **Duplicate option - Option "aaaaaaaa" already exists in panel "bbbbbbbb". (ccccccc)**

Explanation

This message is self explanatory.

ISPD819 **Invalid option - Option "aaaaaaaa" for "bbbbbbbb" has**

blanks, commas, or periods. (ccccccc)

Explanation

The Selection Panel Update utility, ISPPUP, found the OPTION field in the input table to have a faulty value. The field is faulty because it contains an embedded blank, comma, or period character. Processing continues with the next panel.

System programmer response

Correct the option field in the input table that drives the ISPPUP.

ISPD820 **Invalid keyword - "aaaaaaaa" for "bbbbbbbb" has blanks, commas, or periods. (ccccccc)**

Explanation

This message is self explanatory.

ISPD821 **Write error - I/O error writing panel "aaaaaaaa" to "bbbbbbbb". (ccccccc+)**

Explanation

This message is self explanatory.

ISPD822 **STOW error - Rc aaaaaaaa, reason code bbbbbbbb for member "ccccccc". (ddddddd+)**

Explanation

This message is self explanatory.

ISPD823 **FREEMAIN error - Return code aaaaaaaa from common sub CSM. (all rows processed.)**

Explanation

This message is self explanatory.

ISPD824 **Cdsn failure - Return code aaaaaaaa from common sub CDSN for "bbbbbbbb". (1+)**

Explanation

This message is self explanatory.

ISPD825 **Open error - Return code aaaaaaaa from common sub CDO for "bbbbbbbb". (1+)**

Explanation

This message is self explanatory.

ISPD826 **Invalid data - Invalid data in row
aaaaaaaa of table "bbbbbbbb".
row ignored. (aaaaaaaa)**

Explanation

This message is self explanatory.

ISPD827 **Invalid text count - aaaaaaaa text
lines specified; must be between 0
and bbbbbbbb..(ccccccc)**

Explanation

This message is self explanatory.

ISPD828 **Missing keyword - Keyflag set but
no keyword given in row aaaaaaaa
of table "bbbbbbbb".(aaaaaaaa)**

Explanation

This message is self explanatory.

ISPD829 **Blank panel name - Panel
name in row aaaaaaaa of table
"bbbbbbbb" is blank. (aaaaaaaa)**

Explanation

This message is self explanatory.

ISPD830 **aaaaaaaa error - The sequential
input library "aaaaaaaa" has not
been allocated. (1+)**

Explanation

This message is self explanatory.

ISPD831 **aaaaaaaa error - The sequential
output library "aaaaaaaa" has not
been allocated. (1+)**

Explanation

This message is self explanatory.

ISPD832 **Seq write error - I/O error
writing panel "aaaaaaaa" data
to"bbbbbbbb". (ccccccc+)**

Explanation

This message is self explanatory.

ISPD833 **Keyword required - Keyword
string required for file input was
not found. (aaaaaaaa)**

Explanation

This message is self explanatory.

ISPD834 **No panel name keyword - Input
file does not start with PANEL
keyword.**

Explanation

This message is self explanatory.

ISPD835 **Table failure - Create of temporary
table failed.**

Explanation

This message is self explanatory.

ISPD836 **DMSCSL invocation error - Routine
DMSCSL return code = 'aaaaaaaa'.
Contact your system programmer.**

Explanation

This message is self explanatory.

ISPE000 **Invalid return code (aaaaaaaa)
received from ISPF reserve exit.**

Explanation

The Reserve installation exit has returned a return code other than 0 or 16.

System programmer response

See *ISPF Planning and Customizing* to determine which exit is the Reserve installation exit, then determine the reason the exit is returning a return code other than 0.

User response

Contact your system programmer.

ISPE001 **ISPF reserve exit, RC=16, resource
not available.**

Explanation

The requested resource is not available. This is determined by the Reserve installation exit.

System programmer response

See *ISPF Planning and Customizing* to determine which exit is the Reserve installation exit, then determine which resource is not available.

User response

Contact your system programmer.

ISPE002	Severe error - Display service exit routine returned invalid return code <i>aaaaaaaa</i>.
----------------	--

Explanation

The Display Service installation exit routine has returned a return code other than 0 or 4.

System programmer response

See *ISPF Planning and Customizing* to determine which exit is the DISPLAY installation exit, then determine why the exit returned a return code other than 0 or 4.

User response

Contact your system programmer.

ISPE003	Authorization failure - Command '<i>aaaaaaaa</i>' rejected by exit routine for TSO command start.
----------------	--

Explanation

A TSO command has been rejected by the TSO Command installation exit.

System programmer response

See *ISPF Planning and Customizing* to determine which exit is the TSO Command installation exit then determine why the exit rejected the command.

User response

Contact your system programmer for a list of commands that are not allowed by your TSO Command installation exit.

ISPE004	TSO command error - Exit routine for command '<i>aaaaaaaa</i>' returned invalid code <i>bbbbbbbb</i>.
----------------	--

Explanation

The TSO Command installation exit has returned a return code other than 0, 4, or 16.

System programmer response

See *ISPF Planning and Customizing* to determine which exit is the TSO Command installation exit, then determine why the exit returned an invalid return code.

User response

Contact your system programmer.

ISPE005	Resource not available - Reserve exit, RC=16, resource not available.
----------------	--

Explanation

The requested resource is not available, as determined by the Reserve installation exit.

System programmer response

See *ISPF Planning and Customizing* to determine which exit is the Reserve installation exit, then determine the resource that is not available.

User response

Contact your system programmer.

ISPE006	Invalid return code - Invalid return code received from reserve exit - valid RC=0,16.
----------------	--

Explanation

The Reserve installation exit has returned a return code other than 0 or 16.

System programmer response

See *ISPF Planning and Customizing* to determine which exit is the Reserve installation exit, then determine the reason for the exit returning a return code other than 0 or 16.

User response

Contact your system programmer.

ISPE007	Severe error - Panel input exit routine <i>aaaaaaaa</i> returned invalid return code <i>bbbbbbbb</i> for panel <i>cccccccc</i>.
----------------	--

Explanation

The panel input exit routine has returned a return code other than 0, 2, 4, or 8. The return code could have

been 20 for a severe error or some other return code that was not recognized by ISPF.

User response

Contact your system programmer.

ISPE101 **ENVIRON parm error - *aaaaaaaa* is an invalid parameter for ENVIRON command**

Explanation

This message is self explanatory.

ISPE102 **ENVIRON *aaaaaaaa* error - *bbbbbbbb* is an invalid parameter for ENVIRON *aaaaaaaa* command.**

Explanation

The second parameter used with the ENVIRON command is invalid.

User response

Enter one of the correct parameters as shown here:

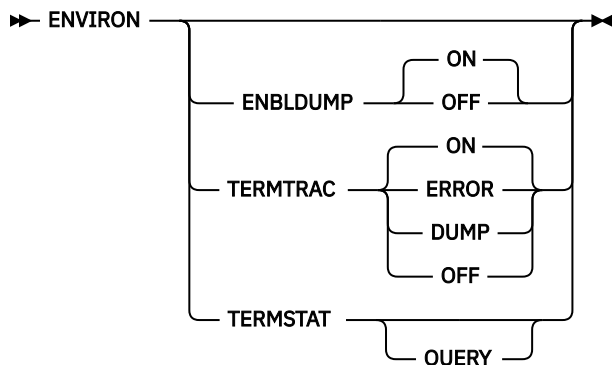

ISPE103 **Ddname not specified - A ddname must be specified for ENVIRON TERMTRAC *aaaaaaaa*.**

Explanation

For TERMTRAC ON, ERROR, or DUMP, a ddname is required for the output of the terminal tracing.

User response

Enter a ddname using the ENVIRON panel selection.

ISPE104 **TERMTRAC not activated - Storage could not be obtained for the TERMTRAC buffer.**

Explanation

Insufficient storage is available to obtain a buffer for TERMTRAC.

Programmer response

Allocate additional storage and retry the TERMTRAC command.

ISPE105 **TERMTRAC activated - TERMTRAC has been activated.**

Explanation

Terminal tracing is active. Output will be written to the requested ddname.

ISPE106 **TERMTRAC not active - ENVIRON TERMTRAC dump requested when TERMTRAC is not active.**

Explanation

TERMTRAC with DUMP parameter cannot be executed until TERMTRAC has been activated using the ENVIRON TERMTRAC ON command.

Programmer response

Start TERMTRAC by issuing the ENVIRON TERMTRAC command. See this example.

ENVIRON TERMTRAC ON

ISPE107 **TERMTRAC turned off - TERMTRAC has been turned off.**

Explanation

This is an informational message.

ISPE108 **ENVIRON ENBLDUMP on - ENVIRON ENBLDUMP has been turned on.**

Explanation

This is an informational message.

ISPE109 **ENVIRON ENBLDUMP off - ENVIRON ENBLDUMP has been turned off.**

Explanation

This is an informational message.

ISPE110 **Invalid ENBLDUMP value - An ENBLDUMP value of ON or OFF must be specified.**

Explanation

To enable a dump for subtask abend when not in ISPF TEST mode, set ENBLDUMP to ON. To disable the dump, set ENBLDUMP to OFF.

User response

Enter one of the correct values.

ISPE111	Invalid TERMTRAC value - A TERMTRAC value of ON, OFF, or ERROR must be specified.
----------------	--

Explanation

To turn terminal tracing on, specify ON. To turn terminal tracing off, specify OFF. To turn terminal tracing on and initiate an MVS SNAP dump if a TPUT or TGET error occurs, specify ERROR.

User response

Enter one of the correct values.

ISPE112	Invalid ddname - Ddname must be alphanumeric with first character alphabetic.
----------------	--

Explanation

The ddname must follow the given naming conventions.

User response

Enter an alphanumeric ddname with an alphabetic first character.

ISPE113	Invalid TERMSTAT value - YES or QUERY must be specified to invoke ENVIRON TERMSTAT.
----------------	--

Explanation

The value entered for TERMSTAT is invalid.

User response

Enter one of the correct values.

Programmer response

Enter YES or QUERY to invoke ENVIRON TERMSTAT.

ISPE114	aaaaaaaa = bbbbbbbb
----------------	----------------------------

Explanation

This is an informational message.

ISPE115	aaaaaaaa = bbbbbbbb - x'ccccccc'
----------------	---

Explanation

This is an informational message.

ISPE116	aaaaaaaa = x'bbbbbbbb'
----------------	-------------------------------

Explanation

This is an informational message.

ISPE117	aaaaaaaa
----------------	-----------------

Explanation

This is an informational message.

ISPE118	ENVIRON parm error - The parameter is longer than 8 characters.
----------------	--

Explanation

A parameter entered with the ENVIRON command exceeds 8 characters.

User response

Enter the ENVIRON command using correct parameters.

ISPE200	Command not allowed - Recursive entry to ISPF is not permitted.
----------------	--

Explanation

A second ISPF session may not be started while an ISPF session is active.

User response

Use the current ISPF session, or use ISPF split screen to start another ISPF session.

ISPE203	Parameter missing - A parameter is required with the TSO command.
----------------	--

Explanation

It is invalid to specify TSO without following it with a valid TSO command.

User response

Enter a valid TSO command after the word TSO.

ISPE208 **Command not allowed - This command is not intended to be executed from option 6.**

Explanation

Commands containing the ISPF NONDISPL keyword cannot be executed from option 6.

User response

Correct the command and then reenter.

ISPE300 **SHRPROF unavailable - The SHRPROF command is unavailable when the Shared Profile support is inactive.**

Explanation

This message is self explanatory.

ISPE301 **SHRPROF parm error - A parameter is longer than 8 characters.**

Explanation

A parameter entered with the SHRPROF command exceeds 8 characters.

User response

Enter the SHRPROF command using correct parameters.

ISPE302 **SHRPROF parm error - Too many parameters specified on the SHRPROF command**

Explanation

Too many parameters have been specified on the SHRPROF command.

User response

Enter the SHRPROF command using correct parameters as shown in this list: SHRPROF RESET WAIT [n] RETRY [n] PROMPT | NOPROMPT CONFLICT SYSTEM | ISPF | APPLID | REFLIST | EDIT | BATCH | OTHER [Keep | Discard | Prompt]

ISPE303 **SHRPROF aaaaaaaaa error - Too many parameters specified on the SHRPROF aaaaaaaaa command.**

Explanation

Too many parameters have been specified on the SHRPROF command.

User response

Enter the SHRPROF command using correct parameters as shown in this list: SHRPROF RESET WAIT [n] RETRY [n] PROMPT | NOPROMPT CONFLICT SYSTEM | ISPF | APPLID | REFLIST | EDIT | BATCH | OTHER [Keep | Discard | Prompt]

ISPE304 **SHRPROF WAIT error - aaaaaaaaa must be numeric and in the range 0 to 9999.**

Explanation

The second parameter used with the SHRPROF command must be numeric and within the range 0 to 9999 inclusive.

User response

Enter the correct parameter or leave blank to default to the configuration default.

ISPE305 **SHRPROF RETRY error - aaaaaaaaa must be numeric and in the range 0 to 99.**

Explanation

The second parameter used with the SHRPROF command must be numeric and within the range 0 to 99 inclusive.

User response

Enter the correct parameter or leave blank to default to the configuration default.

ISPE310 **SHRPROF aaaaaaaaa error - Required second parameter missing for SHRPROF aaaaaaaaa command.**

Explanation

The second parameter used with the SHRPROF command is missing.

User response

Enter one of the correct parameters as shown in this list: SHRPROF RESET WAIT [n] RETRY [n] PROMPT | NOPROMPT CONFLICT SYSTEM | ISPF | APPLID |

REFLIST | EDIT | BATCH | OTHER [Keep | Discard | Prompt]

ISPE311 **SHRPROF aaaaaaaa error - bbbbbbbb is an invalid parameter for SHRPROF aaaaaaaa command.**

Explanation

The second parameter used with the SHRPROF command is invalid.

User response

Enter one of the correct parameters as shown in this list: SHRPROF RESET WAIT [n] RETRY [n] PROMPT | NOPROMPT CONFLICT SYSTEM | ISPF | APPLID | REFLIST | EDIT | BATCH | OTHER [Keep | Discard | Prompt]

ISPE312 **SHRPROF aaaaaaaa error - bbbbbbbb is an invalid parameter for SHRPROF aaaaaaaa cccccccc command.**

Explanation

The third parameter used with the SHRPROF aaaaaaaa cccccccc command is invalid.

User response

For SHRPROF CONFLICT BATCH, the third parameter should be either KEEP or DISCARD.

ISPE313 **SHRPROF aaaaaaaa error - bbbbbbbb is an invalid parameter for SHRPROF aaaaaaaa cccccccc command.**

Explanation

The third parameter used with the SHRPROF aaaaaaaa cccccccc command is invalid.

User response

For SHRPROF CONFLICT, the third parameter should be either KEEP, DISCARD, or PROMPT.

ISPE314 **SHRPROF parm error - aaaaaaaa is an invalid parameter for SHRPROF command**

Explanation

The first parameter used with the SHRPROF command is invalid.

User response

Enter one of the correct parameters as shown in this list: SHRPROF RESET WAIT [n] RETRY [n] PROMPT | NOPROMPT CONFLICT SYSTEM | ISPF | APPLID | REFLIST | EDIT | BATCH | OTHER [Keep|Discard| Prompt]

ISPE320 **SHRPROF Settings reset - Shared Profile settings have been reset to ISPF configuration defaults.**

Explanation

This is an informational message.

ISPE321 **SHRPROF Canceled - Shared Profile settings have been canceled**

Explanation

This is an informational message.

ISPE322 **SHRPROF Settings Updated - Shared Profile settings have been updated**

Explanation

This is an informational message.

ISPE323 **SHRPROF aaaaaaaa set to bbbbbbbb**

Explanation

This is an informational message.

ISPE324 **SHRPROF aaaaaaaa reset to bbbbbbbb**

Explanation

This is an informational message.

ISPE325 **SHRPROF aaaaaaaa bbbbbbbb set to cccccccc**

Explanation

This is an informational message.

ISPE326 **SHRPROF aaaaaaaa bbbbbbbb reset to cccccccc**

Explanation

This is an informational message.

ISPE327 **SHRPROF aaaaaaaa set -
SHRPROF aaaaaaaa has been set.**

Explanation

This is an informational message.

ISPF101 **Router service error - Unknown
file tailoring service.**

Explanation

An incorrect File Tailoring service request was used. Valid requests are FTOPEN, FTINCL, FTERASE, and FTCLOSE.

Programmer response

Correct the request to use one of the valid names shown.

ISPF102 **No work file - Work file not open.**

Explanation

During file tailoring, the output is written to a temporary data set. For some reason, the temporary data set could not be opened.

Programmer response

Check the log for other errors that explain the open failure.

ISPF103 **No imbed file - Imbed file
'aaaaaaaa' does not exist,
bbbbbbbb record-ccccccc.**

Explanation

During file tailoring, an imbed statement named an input file, aaaaaaaa, that was not found. The imbed statement was in bbbbbbbb. The record number of the imbed statement is ccccccc.

Programmer response

Correct the skeleton file name in the imbed statement, or create the skeleton file named in the imbed statement.

ISPF104 **)SEL error -)ENDSEL has no
matching)SEL, aaaaaaaa record-
bbbbbbbb.**

Explanation

In file tailoring, an)ENDSEL was found before a matching)SEL statement. The control file is

aaaaaaa, the error is found in record number bbbbbbbb.

Programmer response

Correct the control statements so that each)ENDSEL has a matching)SEL.

ISPF105 **Output overflow - Line to be
written greater than data set
LRECL (aaaaaaaa), bbbbbbbb
record-ccccccc.**

Explanation

During file tailoring, the substitution of variables has created a record that is greater than the logical record length (aaaaaaaa) of the output file. The name bbbbbbbb and record number (ccccccc) of the input file are also given.

Programmer response

Increase the logical record length of the output file, or restructure the input file so that output record is not exceeded due to variable substitution.

ISPF106 **Control word error - Invalid
control word, aaaaaaaa record-
bbbbbbbb.**

Explanation

An unexpected control word was found in the file tailoring control file. The file name is aaaaaaaa; the error was found at record bbbbbbbb in the file.

Programmer response

Correct the control word error in the control file.

ISPF107 **Control word error - Invalid
control word parameter, aaaaaaaa
record-bbbbbbbb.**

Explanation

One of the parameters in a file tailoring control statement is invalid. The control file is aaaaaaaa; record number bbbbbbbb is where the error was found.

Programmer response

Correct parameter in the file tailoring control statement.

ISPF108 **Variable name error - Invalid
variable name, aaaaaaaa record-
bbbbbbbb.**

Explanation

A file tailoring variable name is invalid, perhaps because it is too long, or because it contains only a single ampersand character. The tailoring input file is *aaaaaaaa*; the record number is *bbbbbbbb*.

Programmer response

Correct the variable in record *bbbbbbbb* of control file *aaaaaaaa*.

ISPF109)IM error - Exceeds maximum)IM level of 15, <i>aaaaaaaa</i> record- <i>bbbbbbbb</i>.
----------------	--

Explanation

The file tailoring control file *aaaaaaaa* has more than fifteen levels of imbeds (imbed within imbed). Only fifteen are allowed. The error was discovered at record *bbbbbbbb* of the control file.

Programmer response

Correct the control file so that no more than 15 imbed levels are used.

ISPF110	<i>aaaaaaaa</i>. error - Exceeds maximum)IF and)SEL levels of 32, <i>bbbbbbbb</i> record-<i>ccccccc</i>.
----------------	---

Explanation

In file tailoring, up to 32 levels of nesting are allowed when doing)IF or)SEL within an)IF or)SEL. This limit was exceeded in record *ccccccc* of member *bbbbbbbb*.

Programmer response

Correct the file tailoring dialog so that only 32 nesting levels are used.

ISPF111	Record missing - Continuation card missing, <i>aaaaaaaa</i> record- <i>bbbbbbbb</i>.
----------------	---

Explanation

The end of file was reached on a data file or imbedded file, but the last record was marked as "continued" because it had a "?" at the end. It is assumed that the continuation record is missing and processing stops. The error was detected at record *bbbbbbbb* in member *aaaaaaaa*.

Programmer response

Remove the "?" character from the last record, or supply the missing record to complete the continuation.

ISPF112	Substitution error - Invalid cond. sub. string, <i>aaaaaaaa</i> record- <i>bbbbbbbb</i>.
----------------	---

Explanation

The conditional substitution string in record *bbbbbbbb* of member *aaaaaaaa* has incorrect syntax.

Programmer response

See *ISPF Dialog Developer's Guide and Reference* for help with the syntax. Correct the syntax of the conditional substitution string.

ISPF113	ENQUEUE error - Error occurred on ENQUEUE for file '<i>aaaaaaaa</i>' RC- <i>bbbbbbbb</i>.
----------------	--

Explanation

This message is self explanatory.

ISPF114)IM error -)IM ends in wrong)SEL, <i>aaaaaaaa</i> record-<i>bbbbbbbb</i>.
----------------	--

Explanation

This is an internal error in ISPF. The stack pointers for)SEL and)IM have become inconsistent and processing cannot continue.

Programmer response

Contact IBM support.

ISPF115)IM error -)IM ends in wrong)DOT, <i>aaaaaaaa</i> record-<i>bbbbbbbb</i>.
----------------	--

Explanation

This is an internal error in ISPF. The stack pointers for)DOT and)IM have become inconsistent and processing cannot continue.

System programmer response

Contact IBM support.

Programmer response

Contact your system programmer.

ISPF116 **)SEL error -)SEL has no matching)ENDSEL, aaaaaaaa record-bbbbbbbb.**

Explanation

A)SEL was in progress and the end of file was reached on either the main skeleton file or an imbedded file. ISPF was expecting to see the matching)ENDSEL before the end of the imbed or main file and didn't find it. The member name is aaaaaaaa and bbbbbbbb is the record number where the error was detected.

Programmer response

Examine the file and provide the matching)ENDSEL.

ISPF117 **)SEL error -)SEL ends in wrong)DOT, aaaaaaaa record-bbbbbbbb.**

Explanation

This is an internal error in ISPF. The internal stack pointers for)IF/)SEL and)DOT have become inconsistent and processing cannot continue.

System programmer response

Contact IBM support.

Programmer response

Contact your system programmer.

ISPF118 **Too many tables - Table stack is full, aaaaaaaa record-bbbbbbbb.**

Explanation

More than 4 levels of)DOT nesting was attempted during file tailoring. Only 4 levels are allowed. The error was detected in member aaaaaaaa while processing record number bbbbbbbb.

Programmer response

Change the file tailoring skeleton so that no more than 4 nesting levels are used.

ISPF119 **)DOT error -)ENDDOT has no matching)DOT, aaaaaaaa record-bbbbbbbb.**

Explanation

A)ENDDOT statement was found in the file tailoring input and there is no corresponding)DOT.)ENDDOT

must be preceded by a)DOT. The error was discovered in member aaaaaaaa at record number bbbbbbbb.

Programmer response

Correct the file so that)ENDDOT is preceded by)DOT.

ISPF120 **)DOT error -)DOT has no matching)ENDDOT, aaaaaaaa record-bbbbbbbb.**

Explanation

File tailoring reached the end of the current imbed or input file without finding an)ENDDOT to match a previous)DOT. The error is in member aaaaaaaa at record bbbbbbbb.

Programmer response

Provide an)ENDDOT statement in the same input file or imbed to match the previous)DOT.

ISPF121 **)DOT error -)DOT ends in wrong aaaaaaaa., bbbbbbbb record-ccccccc**

Explanation

This is an internal error in ISPF. The internal pointers for)DOT and)IF/)SEL have become inconsistent and processing cannot continue. The error was detected in member bbbbbbbb at record number ccccccc.

System programmer response

Contact IBM support.

Programmer response

Contact your system programmer.

ISPF122 **Service error - RC aaaaaaaa from bbbbbbbb, ccccccc record-dddddddd**

Explanation

An error occurred in table processing for file tailoring, related to)DOT or)ENDDOT. The table service is bbbbbbbb and the return code from the service is aaaaaaaa. The error was discovered while processing record dddddddd of member ccccccc.

Programmer response

Use the return code value to help determine the nature of the problem.

ISPF123 **Invalid operator - Invalid relational operator, aaaaaaaaa record-bbbbbbbb**

Explanation

A relational operator in the file tailoring)SEL statement is invalid, or the relational expression is incomplete. Relational operators are things like (=) or GE. See *z/OS ISPF Dialog Developer's Guide and Reference* for a description of relational expressions. The error was found in record *bbbbbbbb* of member *aaaaaaaa*.

Programmer response

Correct the relational operator in the)SEL statement.

ISPF124 **Invalid operator - Invalid Boolean operator, aaaaaaaaa record-bbbbbbbb**

Explanation

A Boolean operator was expected in the file tailoring)SEL statement. What was found was neither "or" nor "and". The error was found at record *bbbbbbbb* in member *aaaaaaaa*.

Programmer response

Correct the Boolean operator in the)SEL statement.

ISPF125 **Invalid operation - Invalid operation code in aaaaaaaaa, bbbbbbbb record-ccccccc**

Explanation

An arithmetic operator other than "+" (plus) or "-" (minus) was found in the)DO,)SET, or)SETF statement of a file tailoring file. The error is found in record *ccccccc* of member *bbbbbbbb*.

Programmer response

Correct the)DO,)SET, or)SETF statement to use a valid arithmetic operator.

ISPF126 **)DOT error - Table being processed via)DOT, aaaaaaaaa record-bbbbbbbb**

Explanation

In file tailoring, the same table is being processed recursively via)DOT. The same table cannot be used more than once in nested)DOT statements. The error was discovered at record *bbbbbbbb* in member *aaaaaaaa*.

Programmer response

Correct the nested)DOT statements so that no table name is used more than once.

ISPF127 **)DEFAULT error - Invalid character in)DEFAULT, aaaaaaaaa record-bbbbbbbb**

Explanation

More than 7 characters were specified in the)DEFAULT statement for file tailoring. Exactly 7 must be specified. The error was found in record *bbbbbbbb* of member *aaaaaaaa*.

Programmer response

Correct the)DEFAULT statement so that no more than 7 characters are specified.

ISPF128 **)DEFAULT error - Character missing in)DEFAULT, aaaaaaaaa record-bbbbbbbb**

Explanation

Fewer than 7 characters were specified in a)DEFAULT statement for file tailoring. Exactly 7 characters must be specified. The error was found in record *bbbbbbbb* of member *aaaaaaaa*.

Programmer response

Correct the)DEFAULT statement so that exactly 7 characters are specified.

ISPF129 **DEQUEUE error - Error occurred on DEQUEUE for file 'aaaaaaaa' RC-bbbbbbbb**

Explanation

This message is self explanatory.

ISPF130 **GETMAIN error - Module aaaaaaaaa received RC-bbbbbbbb from ISPCSM.**

Explanation

An unexpected error return code appeared while getting or freeing storage. The storage routine is ISPCSM, the code it returned is *bbbbbbbb*, and calling module is *aaaaaaaa*. The error occurred during file tailoring. If the return code is 4, a conditional GETMAIN was unsuccessful. If 8, then an invalid request code was used, or an error was returned from GETMAIN or FREEMAIN.

User response

The region size may not be large enough. Check your region size, then contact IBM support.

ISPF131 **Build TFD error - Module
aaaaaaaa received RC-bbbbbbbb
from ISPCBTFD.**

Explanation

An unexpected internal error occurred in ISPF while trying to build an internal control block for file tailoring. The return code and the module name that received the return code are given in the message.

System programmer response

Contact IBM support.

Programmer response

If the message shows module ISPFITLR received a return code of 8 from ISPCBTFD, ensure that all these conditions are true:

- Both the SISPSLIB and SISPSxxx (where xxx is the language, such as ENU) data sets are allocated to DDNAME ISPSLIB.
- For the data sets allocated to DDNAME ISPSLIB, the data set with the largest blocksize is first in the concatenation.
- There is not a mix of record format VB and FB data sets allocated to DDNAME ISPSLIB.

ISPF132 **Data set name error - Module
aaaaaaaa received RC-bbbbbbbb
from ISPCDSN.**

Explanation

An internal error occurred in ISPF during file tailoring. Module aaaaaaaaa called ISPCDSN to get a data set name but ISPCDSN set return code bbbbbbbb, which was unexpected. If the return code is 4, ISPCDSN found no DD statement or the DDNAME in the DCB was blank.

System programmer response

Contact IBM support.

User response

Contact your system programmer.

ISPF133 **DEQUEUE error - Module
aaaaaaaa received RC-bbbbbbbb
from ISPCDQ.**

Explanation

An internal error occurred in ISPF while trying to dequeue a data set or member during file tailoring. Module ISPCDQ, which is a dequeue service module, returned unexpected return code bbbbbbbb to module aaaaaaaaa. If the return code is 4, DEQ was unable to remove the task from wait state. If 8, DEQ got a Resource Not Found return code. If 12, there is an invalid input parameter.

System programmer response

Contact IBM support.

User response

Contact your system programmer.

ISPF134 **FIND error - Module aaaaaaaaa
received RC-bbbbbbbb from
ISPCFI.**

Explanation

An internal error occurred in ISPF during file tailoring. Module aaaaaaaaa called ISPCFI to FIND a Partitioned Data Set member and received an unexpected return code, bbbbbbbb. If the return code is 4, then a member was not found. If the return code is 8, an I/O error occurred during BLDL.

System programmer response

Contact IBM support.

User response

Contact your system programmer.

ISPF135 **I/O error - Unrecoverable I/O error
on aaaaaaaaa.**

Explanation

An input I/O error occurred during file tailoring. The error may have occurred on the main skeleton file, on a)DOT file, an)IM file, or while reading a temporary file. aaaaaaaaa. is the member name that was being processed.

User response

Check the input files for obvious incompatibilities with the ISPF recommended values, such as wrong record length. Also make sure that variable and fixed record types have not been mixed in the concatenation of input data sets.

ISPF136 **I/O error - Unrecoverable I/O error on output data set.**

Explanation

An I/O error occurred writing the output data set for file tailoring.

User response

Check the output data set for possible incompatibilities, such as wrong data set organization. If further help is needed, call IBM support.

ISPF137 **Ftopen error - Required files not open**

Explanation

This message is self explanatory.

ISPF138 **STOW error - Module *aaaaaaaa* received decimal return code *bbbbbbbb*, decimal reason code *cccccccc* from the STOW macro.**

Explanation

An internal error occurred in ISPF while doing file tailoring. An unexpected error code was returned from the common STOW module (ISPCST). The module that received the code is *aaaaaaaa*; the value of *bbbbbbbb* is the decimal return code, the value of *cccccccc* is the decimal reason code returned from the MVS STOW macro. Possible STOW errors are directory out of space or I/O error. For a more complete list of possible error conditions refer to the appropriate system documentation on the STOW macro.

System programmer response

Refer to the appropriate system documentation on the STOW macro.

User response

Contact your system programmer.

ISPF139 **Output error - Output file is not a PDS.**

Explanation

One of these occurred:

- An FTCLOSE was attempted with a specified member name and the output file was not a partitioned data set,

- An FTCLOSE was attempted on a data set that was not a library, or
- An FTERASE was attempted on a data set that was not partitioned.

Programmer response

Correct the error.

ISPF140 **Data set not allocated - *aaaaaaaa* data set is not allocated.**

Explanation

The input data set or an imbed data set for file tailoring was not allocated. The ddname is *aaaaaaaa*.

Programmer response

Allocate the input data sets and retry file tailoring.

ISPF141 **ENQUEUE failed - Data set *aaaaaaaa* in use, ENQUEUE failed.**

Explanation

During file tailoring the input, output, or a temporary data set could not be enqueued. *aaaaaaaa* is either the ddname or data set name that could not be enqueued. The data set is in use by another task, and file tailoring cannot continue.

Programmer response

Using *aaaaaaaa* as a guide, resolve the conflicting use of the data set.

ISPF142 **Variable truncation - Variable truncation has occurred.**

Explanation

During file tailoring, a file tailoring variable was replaced with a value that was truncated.

Programmer response

Analyze the variables to see which one may have been truncated. Look at the data files to see if there are lines that can be shortened to provide extra room for expansion.

ISPF143 **STAE error - Module *aaaaaaaa* received RC-*bbbbbbbb* from STAE.**

Explanation

An internal error occurred in ISPF while file tailoring was trying to establish or cancel an STAE exit. The

return code from the STAE macro is *bbbbbbbbb*.
aaaaaaaa is the name of the module where the STAE macro was called.

System programmer response

Contact IBM support.

Programmer response

Contact your system programmer.

ISPF144	System abend - Module <i>aaaaaaaa</i> intercepted system abend <i>bbbbbbbbb</i>.
----------------	---

Explanation

A system abend occurred during file tailoring. The system abend code is *bbbbbbbbb* and the STAE exit routine which generated this message is in module *aaaaaaaa*. Data sets have been closed and dequeued.

Programmer response

Use the abend code to help discover the reason for the abend. Contact IBM support if further help is needed.

ISPF145	Output data conflict - Generated data in last output column, last input column cannot be moved.
----------------	--

Explanation

Column 72 in the skeleton data file already has data in it, and there is generated data that would replace it. This existing data might be a sequence number which cannot be moved.

Programmer response

Avoid generating data in column 72 of the skeleton if the file contains sequence numbers.

ISPF147	FSSTATE error - RC-<i>aaaaaaaa</i> received from FSSTATE.
----------------	--

Explanation

This message is self explanatory.

ISPF151	Invalid tab position - Tab (<i>aaaaaaaa</i>) out of range (1-255), <i>bbbbbbbbb</i> record-<i>cccccccc</i>.
----------------	--

Explanation

One of the tab values in the file tailoring)TB or)TBA statement is not in the correct range of 1 through 255.

The incorrect value is *aaaaaaaa*, and the error was discovered in record *cccccccc* of member *bbbbbbbbb*.

Programmer response

Correct the)TB or)TBA statement to use tab values in the range 1 to 255.

ISPF152	Invalid tab position - Tab (<i>aaaaaaaa</i>) must exceed previous tab, <i>bbbbbbbbb</i> rec-<i>cccccccc</i>.
----------------	---

Explanation

The numeric tab positions in the)TB or)TBA statement for file tailoring are not in increasing sequence. *aaaaaaaa* is the value of the offending tab value; it was found in record *cccccccc* of member *bbbbbbbbb*.

Programmer response

Correct the)TB or)TBA statement so each tab value is higher than the previous one.

ISPF153	Too many tab stops - Tab control word has more than 16 tab stops, <i>aaaaaaaa</i> rec-<i>bbbbbbbbb</i>.
----------------	--

Explanation

The)TB or)TBA statement in file tailoring has more than 16 tab stops specified. No more than 16 are allowed. The error was found in record *bbbbbbbbb* of member *aaaaaaaa*.

Programmer response

Correct the)TB or)TBA statement so no more than 16 tab stops are specified.

ISPF154	Invalid LRECL - The limit of input/ output data set logical record length is 255.
----------------	--

Explanation

File tailoring data sets cannot have a logical record length greater than 255. This applies to both input and output data sets.

Programmer response

Check logical record length of input and output data sets for file tailoring, including temporary data sets. Make sure none has a logical record length greater than 255.

ISPF155 **STOW password error - File tailoring does not support password protected members.**

Explanation

FTCLOSE or FTERASE is being attempted on a file tailoring output data set member and the member is password protected. File tailoring output to password protected members is not supported.

Programmer response

Select an output data set for file tailoring that is not password protected.

ISPF156 **Output overflow - Line to be written greater than data set LRECL aaaaaaaaa.**

Explanation

During a file tailoring FTCLOSE, the last non-blank character of the tailored output data would not fit within the logical record length of the output data set. The data set logical record length is aaaaaaaaa.

Programmer response

Increase the logical record length of the output data set or ensure that data will fit within the output data set logical record.

ISPF170 **Service error - Status2 aaaaaaaaa returned from bbbbbbbb, ccccccc record-dddddddd**

Explanation

This is an internal error in ISPF. A bbbbbbbb service returned an unexpected value of aaaaaaaaa for status2. Processing cannot continue. The table in error is used in member ccccccc at record dddddddd.

System programmer response

Contact IBM support.

Programmer response

Use the status2 value to help determine the nature of the problem.

ISPF171 **)DOT SCAN error - Incomplete SCAN parameter on)DOT, aaaaaaaaa record-bbbbbbbb**

Explanation

This is an internal error in ISPF. The internal pointers for)DOT and)SEL have become inconsistent and processing cannot continue. The error was detected in member aaaaaaaaa at record number bbbbbbbb.

Programmer response

Correct the SCAN parameter of the)DOT statement.

ISPF172 **)DOT SCAN error - Too many SCAN parameters on)DOT statement, aaaaaaaaa record-bbbbbbbb**

Explanation

A maximum of 50 name-cond-pairs can be specified for the SCAN parameter on the)DOT statement. The error was found in record bbbbbbbb of member aaaaaaaaa.

Programmer response

Reduce the number of name-cond-pairs on the SCAN parameter of the)DOT statement.

ISPF173 **)DOT SCAN error - Invalid SCAN variable name on)DOT statement, aaaaaaaaa record-bbbbbbbb**

Explanation

A variable name on the SCAN parameter is invalid. The error was found in record bbbbbbbb of member aaaaaaaaa.

Programmer response

Correct the variable names on the SCAN parameter of the)DOT statement.

ISPF174 **)DOT SCAN error - Invalid SCAN condition value on)DOT statement, aaaaaaaaa record-bbbbbbbb**

Explanation

A condition operator on the SCAN parameter is invalid. The error was found in record bbbbbbbb of member aaaaaaaaa.

Programmer response

Correct the condition values on the SCAN parameter of the)DOT statement.

ISPF175 **Too many DOs - DO stack is full, aaaaaaaaa record-bbbbbbbb.**

Explanation

More than 16 levels of)DO nesting was attempted during file tailoring. Only 16 levels are allowed. The error was detected in member *aaaaaaaa* while processing record number *bbbbbbbb*.

Programmer response

Change the file tailoring skeleton so that no more than 16 nesting levels are used.

ISPF176)DO error -)DO has no matching)ENDDO, <i>aaaaaaaa</i> record-<i>bbbbbbbb</i>.
----------------	--

Explanation

A)DO was in progress and the end of file was reached on either the main skeleton file or an imbedded file. ISPF was expecting to see the matching)ENDDO before the end of the imbed or main file and didn't find it. The member name is *aaaaaaaa* and *bbbbbbbb* is the record number where the error was detected.

Programmer response

Examine the file and provide the matching)ENDDO.

ISPF177)DO error -)ENDDO has no matching)DO, <i>aaaaaaaa</i> record-<i>bbbbbbbb</i>.
----------------	--

Explanation

In file tailoring, an)ENDDO was found before a matching)DO statement. The control file is *aaaaaaaa*, the error is found in record number *bbbbbbbb*.

Programmer response

Correct the control statements so that each)ENDDO has a matching)DO.

ISPF178)SEL error -)SEL ends in wrong)DO, <i>aaaaaaaa</i> record-<i>bbbbbbbb</i>.
----------------	---

Explanation

This is an internal error in ISPF. The internal stack pointers for)SEL and)DOT have become inconsistent and processing cannot continue.

System programmer response

Contact IBM support.

Programmer response

Contact your system programmer.

ISPF180)DO error -)DO ends in wrong)IF or)SEL, <i>aaaaaaaa</i> record-<i>bbbbbbbb</i>
----------------	--

Explanation

This is an internal error in ISPF. The internal pointers for)DO and)IF/)SEL have become inconsistent and processing cannot continue. The error was detected in member *aaaaaaaa* at record number *bbbbbbbb*.

System programmer response

Contact IBM support.

Programmer response

Contact your system programmer.

ISPF181)DO error -)DO ends in wrong)DOT, <i>aaaaaaaa</i> record-<i>bbbbbbbb</i>
----------------	---

Explanation

This is an internal error in ISPF. The internal pointers for)DO and)DOT have become inconsistent and processing cannot continue. The error was detected in member *aaaaaaaa* at record number *bbbbbbbb*.

System programmer response

Contact IBM support.

Programmer response

Contact your system programmer.

ISPF182	<i>aaaaaaaa</i> error - <i>aaaaaaaa</i> outside a)DO structure, <i>bbbbbbbb</i> record-<i>cccccccc</i>
----------------	--

Explanation

This is an logic error in ISPF skeleton. The *aaaaaaaa* control statement can only be used within an active)DO structure. The error was detected in member *bbbbbbbb* at record number *cccccccc*.

System programmer response

Contact IBM support.

Programmer response

Contact your system programmer.

ISPF183 **)DO aaaaaaaaa error -)DO
aaaaaaaa internal logic error,
bbbbbbbb record-ccccccc**

Explanation

This is an internal error in ISPF. The internal pointers for)DO have become inconsistent and processing cannot continue. The error was detected in member *aaaaaaaa* at record number *ccccccc*.

System programmer response

Contact IBM support.

Programmer response

Contact your system programmer.

ISPF184 **Invalid)DO syntax - Invalid)DO
Control variable name, aaaaaaaaa
record-bbbbbbbb**

Explanation

The control variable name specified on a)DO control statement is too long or contains invalid characters. The error was detected in member *aaaaaaaa* at record number *bbbbbbb*.

Programmer response

Correct the)DO control statement

ISPF185 **Invalid)DO syntax - Invalid
numeric value in)DO control
statement, aaaaaaaaa record-
bbbbbbb**

Explanation

The)DO control statement contains an invalid numeric value. Numeric values must be in the range -2147483647 to 2147483646. The error was detected in member *aaaaaaaa* at record number *bbbbbbb*.

Programmer response

Correct the)DO control statement

ISPF186 **Invalid)DO syntax - Syntax of)DO
control statement is invalid,
aaaaaaaa record-bbbbbbbb**

Explanation

The syntax of the)DO control statement is incorrect. The error was detected in member *aaaaaaaa* at record number *bbbbbbb*.

Programmer response

Correct the)DO control statement

ISPF187 **Invalid)DO syntax -)DO control
statement contains duplicate
aaaaaaaa keyword, bbbbbbbb
record-ccccccc**

Explanation

The syntax of the)DO control statement is incorrect. Duplicate *aaaaaaaa* keyword specified. The error was detected in member *bbbbbbb* at record number *ccccccc*.

Programmer response

Correct the)DO control statement

ISPF188 **Invalid)DO syntax -)DO control
statement contains UNTIL and
WHILE keywords, aaaaaaaaa
record-bbbbbbbb**

Explanation

The syntax of the)DO control statement is incorrect. Only one UNTIL or WHILE keyword permitted on a)DO control statement, but not both. The error was detected in member *aaaaaaaa* at record number *bbbbbbb*.

Programmer response

Correct the)DO control statement

ISPF189 **Invalid)DO aaaaaaaaa syntax -
Syntax of)DO aaaaaaaaa control
statement is invalid, bbbbbbbb
record-ccccccc**

Explanation

The syntax of the)DO *aaaaaaaa* control statement is incorrect. The error was detected in member *bbbbbbb* at record number *ccccccc*.

Programmer response

Correct the)DO control statement

ISPF190 **)ELSE error -)ELSE has no matching)IF, aaaaaaaa record-bbbbbbbb**

Explanation

An)ELSE was found that does not have a corresponding)IF. The member name is *aaaaaaa* and *bbbbbbb* is the record number where the error was detected.

Programmer response

Examine the file and provide the matching)IF.

ISPF191 **)IF error -)IF missing THEN keyword, aaaaaaaa record-bbbbbbbb**

Explanation

An)IF statement does not include the THEN keyword. The THEN keyword is a required parameter on the)IF control statement. The member name is *aaaaaaa* and *bbbbbbb* is the record number where the error was detected.

Programmer response

Examine the file and provide the THEN keyword on the)IF.

ISPF192 **)IF error -)IF has no statement, aaaaaaaa record-bbbbbbbb.**

Explanation

An)IF was in progress and the end of file was reached on either the main skeleton file or an imbedded file. ISPF was expecting to see a statement for the)IF before the end of the imbed or main file and didn't find it. The member name is *aaaaaaa* and *bbbbbbb* is the record number where the error was detected.

Programmer response

Examine the file and provide the required)IF statement.

ISPF193 **)ELSE error -)ELSE has no statement, aaaaaaaa record-bbbbbbbb.**

Explanation

An)ELSE was in progress and the end of file was reached on either the main skeleton file or an imbedded file. ISPF was expecting to see a statement for the)ELSE before the end of the imbed or main file

and didn't find it. The member name is *aaaaaaa* and *bbbbbbb* is the record number where the error was detected.

Programmer response

Examine the file and provide the required)ELSE statement.

ISPF194 **aaaaaaa error - aaaaaaaa outside a)DOT structure, bbbbbbbb record-ccccccc**

Explanation

This is an logic error in ISPF skeleton. The *aaaaaaa* control statement specifying the DOT parameter can only be used within an active)DOT structure. The error was detected in member *bbbbbbb* at record number *ccccccc*.

Programmer response

Examine the file and correct the)LEAVE statement.

ISPF195 **Mismatched Parentheses - Parentheses are not paired correctly, aaaaaaaa record-bbbbbbbb**

Explanation

Each left parenthesis in the)SETF control statement must be matched with a right parenthesis. The statement has a left or right parenthesis that was unpaired. The error was detected in member *aaaaaaa* at record number *bbbbbbb*.

Programmer response

Examine the file and correct the syntax to make sure parentheses are paired correctly.

ISPF196 **)ENDREXX error -)ENDREXX has no matching)REXX, aaaaaaaa record-bbbbbbbb.**

Explanation

In file tailoring, an)ENDREXX was found before a matching)REXX statement. The)ENDREXX statement is only required where inline rexx statements are included in the skeleton. The error was detected in member *aaaaaaa* at record number *bbbbbbb*.

Programmer response

Correct the control statements so that each)ENDREXX has a matching)REXX.

ISPF197 **)REXX error -)REXX has no matching)ENDREXX, aaaaaaaa record-bbbbbbbb.**

Explanation

A)REXX was in progress and the end of file was reached on either the main skeleton file or an imbedded file. ISPF was expecting to see the matching)ENDREXX before the end of the imbed or main file and didn't find it. The error was detected in member aaaaaaaa at record number bbbbbbbb.

Programmer response

Examine the file and provide the matching)ENDREXX

ISPF198 **System abend - REXX processing has generated a system abend aaaaaaaa, intercepted by bbbbbbbb, ccccccc record-dddddddd.**

Explanation

A system abend occurred processing a REXX exec during file tailoring. The system abend code is aaaaaaaa and the STAE exit routine which generated this message is in module bbbbbbbb. The error was detected in member ccccccc at record number dddddddd. File tailoring is terminated.

Programmer response

Use the abend code to help discover the reason for the abend processing the REXX exec. Contact IBM support if further help is needed.

ISPF199 **ESTAE error - Module aaaaaaaa received RC-bbbbbbbb from ESTAE.**

Explanation

An internal error occurred in ISPF while file tailoring was trying to establish or cancel an ESTAE exit. The return code from the ESTAE macro is bbbbbbbb. aaaaaaaa is the name of the module where the STAE macro was called.

System programmer response

Contact IBM support.

Programmer response

Contact your system programmer.

ISPF200 **Invalid aaaaaaaa Syntax - Function statement syntax not recognised on aaaaaaaa statement, bbbbbbbb record-ccccccc**

Explanation

The syntax of a function statement was found to be invalid. This includes mismatched parentheses. The error was detected in member bbbbbbbb at record number ccccccc.

Programmer response

Examine the file and correct the statement syntax.

ISPF201 **Invalid Function - Unsupported function call, aaaaaaaa record-bbbbbbbb**

Explanation

A function call is unsupported. The error was detected in member aaaaaaaa at record number bbbbbbbb.

Programmer response

Examine the file and correct the function call.

ISPF202 **Invalid Function Syntax - Too many subparameters specified for aaaaaaaa function, bbbbbbbb record-ccccccc.**

Explanation

A function call contains too many subparameters. The error was detected in member bbbbbbbb at record number ccccccc.

Programmer response

Examine the file and correct the function call syntax.

ISPF203 **aaaaaaa Parm Missing - The bbbbbbbb function is missing the required aaaaaaaa parameter, ccccccc record-dddddddd.**

Explanation

The syntax of a function call is incomplete. One or more required subparameters are missing, or contain a null value. The error was detected in member ccccccc at record number dddddddd.

Programmer response

Examine the file and provide the missing subparameter(s).

ISPF204 **Invalid *aaaaaaaa* Value - The *bbbbbbbb* function contains an invalid *aaaaaaaa* parameter value, *ccccccc* record-*ddddddd*.**

Explanation

A subparameter value on a function call is invalid. The error was detected in member *ccccccc* at record number *ddddddd*.

Programmer response

Examine the file and correct the function subparameters.

ISPF205 **Symbol name error - Invalid *aaaaaaaa*. symbol name, *bbbbbbbb* record-*ccccccc*.**

Explanation

A symbol name is invalid, or contains a null value. The error was detected in member *bbbbbbbb* at record number *ccccccc*.

Programmer response

Examine the file and correct the symbol name.

ISPF206 **Invalid *aaaaaaaa* Value - The *bbbbbbbb* function contains an invalid *aaaaaaaa* parameter that is Out of Range, *ccccccc* record-*ddddddd*.**

Explanation

A subparameter contains an numeric value that is not within the valid range for the function. The error was detected in member *ccccccc* at record number *ddddddd*.

Programmer response

Examine the file and correct the subparameter value.

ISPF210 **Invalid Expression - Expression contains too many levels of nesting, *aaaaaaaa* record-*bbbbbbbb***

Explanation

The expression was found to contain more than 32 levels of nested parentheses. The error was detected in member *aaaaaaaa* at record number *bbbbbbbb*.

Programmer response

Examine the file and simplify the expression.

ISPF211 **Invalid Expression - Length of expression exceeds 255 characters, *aaaaaaaa* record-*bbbbbbbb***

Explanation

The length of an expression was found to exceed 255 characters. The error was detected in member *aaaaaaaa* at record number *bbbbbbbb*.

Programmer response

Examine the file and reduce the overall length of the expression.

ISPF212 **Mismatched parentheses - Parentheses are not paired correctly, *aaaaaaaa* record-*bbbbbbbb***

Explanation

A mismatch in the parentheses has been detected. The error was detected in member *aaaaaaaa* at record number *bbbbbbbb*.

Programmer response

Examine the file and correct the syntax to ensure parentheses are paired correctly.

ISPF213 **Invalid numeric - Expression contains an invalid numeric value, *aaaaaaaa* record-*bbbbbbbb*.**

Explanation

An expression contains an invalid numeric value. Numeric values must be an integer in the range -2147483647 to 2147483646. The error was detected in member *aaaaaaaa* at record number *bbbbbbbb*.

Programmer response

Examine the file and correct the syntax of the expression.

ISPF214 **Invalid Operator - Expression contains an invalid operator, *aaaaaaaa record-bbbbbbbb***

Explanation

Expression contains an invalid operator. Valid operators are '+', '-', '*', '/', '**', and '//'. The error was detected in member *aaaaaaaa* at record number *bbbbbbbb*.

Programmer response

Examine the file and correct the syntax of the expression.

ISPF215 **Invalid Expression - Expression contains invalid characters, *aaaaaaaa record-bbbbbbbb***

Explanation

The expression contains an invalid or unexpected syntax. The error was detected in member *aaaaaaaa* at record number *bbbbbbbb*.

Programmer response

Examine the file and correct the syntax of the expression.

ISPF216 **Divide by Zero - An expression has attempted to divide by zero, *aaaaaaaa record-bbbbbbbb***

Explanation

An attempt was made to divide by zero. The error was detected in member *aaaaaaaa* at record number *bbbbbbbb*.

Programmer response

Examine the file and correct the syntax of the expression.

ISPF217 **Arithmetic Overflow - An expression has resulted in an overflow condition, *aaaaaaaa record-bbbbbbbb***

Explanation

An intermediate or final result of an expression exceeds the allowed number range, resulting in an arithmetic overflow. The error was detected in member *aaaaaaaa* at record number *bbbbbbbb*.

Programmer response

Examine the file and modify the expression to ensure that the overflow condition does not occur.

ISPF220 **Invalid Dialog Variable - Dialog Variable name for REXX processing is invalid, *aaaaaaaa record-bbbbbbbb***

Explanation

A dialog variable specified on a)REXX statement is invalid, perhaps because it is too long, or because it contains invalid characters. The error was detected in member *aaaaaaaa* at record number *bbbbbbbb*.

Programmer response

Examine the file and correct the dialog variable name

ISPF221 **REXX not found - Unable to locate REXX routine *aaaaaaaa* required for File Tailoring, *bbbbbbbb record-ccccccc***

Explanation

A File Tailoring)REXX statement specifies the name of an external routine that can not be located. The error was detected in member *bbbbbbbb* at record number *ccccccc*.

Programmer response

Examine the skeleton and check the name of the file tailoring REXX routine. Ensure the REXX routine is available in your SYSPROC or SYSEXEC allocation.

ISPF222 **REXX-defined error - File Tailoring REXX routine-defined error. *ZFTXRC=aaaaaaaa..***

Explanation

A File Tailoring REXX routine set a return code of 8 in variable ZFTXRC but did not store a Message ID to describe the failure in variable ZFTXMSG. This generic message is provided by ISPF. File Tailoring processing continues.

Programmer response

If appropriate, provide a meaningful message for the user.

ISPF223 **REXX Termination - File Tailoring terminated by REXX routine setting *ZFTXRC=aaaaaaaa, bbbbbbbb record-ccccccc***

Explanation

A File Tailoring REXX routine set a return in the dialog variable ZFTXRC that was not 0 or 8. This generic message is provided by ISPF. File Tailoring processing is terminated with a severe error. The error was detected in member *bbbbbbbbb* at record number *cccccccc*.

Programmer response

Check the REXX routine to determine the cause of error. If appropriate, provide a meaningful error message for the user.

ISPF224	REXX Failure - Severe error encountered processing a File Tailoring REXX routine, <i>aaaaaaaa</i> record-<i>bbbbbbbbb</i>, <i>cccccccc</i> return code-<i>dddddddd</i>
----------------	---

Explanation

A severe error was encountered while executing a File Tailoring REXX routine. The error was detected in member *aaaaaaaa* at record number *bbbbbbbbb*.

Programmer response

Examine the REXX routine to determine the cause of the REXX routine failure.

ISPF300	Trace complete - The Trace output has been written to SYSOUT allocated to the DDname ISPFITRC.
----------------	---

Explanation

The output to the File Tailoring Trace has been written to a SYSOUT class allocated to the DDname ISPFITRC and can not be viewed by the ISPFITRC command.

ISPF301	Parameter Invalid - Parameter <i>#aaaaaaaa</i> is invalid. Valid parameters are: END, VIEW, LIST, QUIET, DISPLAY(), READ(), SKELETON(), SCREEN(), SERVICE(), and DEBUG.
----------------	--

Explanation

A parameter specified for the ISPDPTRC command is invalid. Valid parameters are: END, VIEW, LIST, QUIET, DISPLAY(), READ(), SKELETON(), SCREEN(), SERVICE(), and DEBUG.

User response

Correct the command parameters.

ISPF302	Invalid skeleton name - The skeleton name specified for the SKELETON() parameter is invalid.
----------------	---

Explanation

The skeleton name specified must be either a valid member name or member name pattern.

User response

Correct the supplied skeleton name.

ISPF303	<i>aaaaaaaa</i> value missing - The value for <i>aaaaaaaa</i> parameter was omitted.
----------------	---

Explanation

This message is self explanatory.

User response

Correct the command subparameters.

ISPF304	Invalid parameter value - The RECORDS() parameter values are invalid. Valid values are either '*', NONE, or a combination of: DATA, CNTL, SOURCE, or NODATA, NOCNTL, NOSOURCE.
----------------	---

Explanation

The values specified for the RECORDS() parameter are invalid. Valid values are either '*', NONE, or a combination of: DATA, CNTL, SOURCE, or NODATA, NOCNTL, NOSOURCE.

User response

Correct the parameter value.

ISPF305	Invalid parameter value - The SCREEN() parameter value is invalid. Valid values are: * (current), 0 (all), or a screen id in the range 1-9, A-W.
----------------	---

Explanation

The value specified for the SCREEN() parameter is invalid. Valid values are: * (current), 0 (all), or a screen id in the range 1-9, A-W.

User response

Correct the parameter value.

ISPF306	Invalid parameter value - The SERVICE() parameter value is invalid. Valid values are: NONE, DETAIL.
----------------	--

Explanation

The value specified for the SERVICE() parameter is invalid. Valid values are: NONE, DETAIL.

User response

Correct the parameter value.

ISPF307	Invalid parameter value - The READ() parameter value is invalid. Valid values are: NONE, SUMMARY, DETAIL.
----------------	--

Explanation

The value specified for the READ() parameter is invalid. Valid values are: NONE, SUMMARY, DETAIL.

User response

Correct the parameter value.

ISPF308	Invalid parameter value - The TBVARS() parameter value is invalid. Valid values are: NONE, DETAIL.
----------------	---

Explanation

The value specified for the TBVARS() parameter is invalid. Valid values are: NONE, DETAIL.

User response

Correct the parameter value.

ISPF310	LIST substituted - File tailoring trace data set 'aaaaaaaa' not found. List of file tailoring trace data sets displayed
----------------	--

Explanation

ISPF TTRC attempted to VIEW a trace data set that could not be found. A data set list of possible file tailoring trace data sets was displayed

ISPF311	No trace data sets found - No ISPF file tailoring trace data set names were found matching 'aaaaaaaa'
----------------	--

Explanation

This is an informational message.

ISPG001	Invalid option number - Select an option and enter the option number or code.
----------------	--

Explanation

This message is self explanatory.

ISPG002	Enter project name - Project name is missing or invalid.
----------------	---

Explanation

The Project name field is blank or invalid in the ISPF library data set input fields.

User response

A valid Project name must be entered for the ISPF library. An ISPF library is a cataloged partitioned data set with a three-level data set name in this format:

'project.group.type'.

ISPG003	Enter group name - Group name is missing or invalid.
----------------	---

Explanation

The Group name field is blank or invalid in the ISPF library data set input fields.

User response

A valid Group name must be entered for the ISPF library. An ISPF library is a cataloged partitioned data set with a three-level data set name in this format:

'project.group.type'.

ISPG004	Enter type qualifier - Type is missing or invalid.
----------------	---

Explanation

The Type name field is blank or invalid in the ISPF library data set input fields.

User response

A valid Type name must be entered for the ISPF library. An ISPF library is a cataloged partitioned data set with a three-level data set name in this format:

'project.group.type'

ISPG005 **Enter member name - The specified data set is partitioned. A member name is required.**

Explanation

This message is self explanatory.

ISPG006 **Enter volume serial - A volume serial is needed for this operation.**

Explanation

This message is self explanatory.

ISPG007 **Vol serial not allowed - Use "Other data set name" field when specifying volume serial.**

Explanation

The Volume Serial input field invalidly contains a value when not specifying Other Data Set Name field.

User response

When using the ISPF Library input fields for entering the data set name, do not put any value in the Volume Serial input field. Only when using the Other Data Set Name input field may the Volume Serial input field contain a valid value.

ISPG008 **Invalid required parm - Select the required parameter from the options shown.**

Explanation

This message is self explanatory.

ISPG009 **Enter data set name - Use standard TSO format for data set name.**

Explanation

This message is self explanatory.

ISPG010 **Data set is open - Data set is currently being used by ISPF.**

Explanation

The specified data set is open and currently being used by ISPF.

User response

This message is issued when one of the data sets LIST, LOG, TEMPLIST, TEMPCNTL, or EDIT RECOVERY

is specified and ISPF is currently using the data set. The LOG and LIST data sets are controlled by the LOG and LIST commands. These two commands can keep the current data set and continue with a new data set so that keep data set can be used. The TEMPLIST, TEMPCNTL, and EDIT RECOVERY data sets need to be saved and closed in order to be used.

ISPG011 **Jump function disabled - The NOJUMP attribute keyword has disabled the jump function for this field.**

Explanation

The field has the jump function disabled. It was disabled by the attribute keyword NOJUMP(ON).

Programmer response

To enable the jump function for this field the attribute keyword NOJUMP(ON) should be set to NOJUMP(OFF) or remove the NOJUMP attribute keyword from the attribute type.

ISPG012 **Panelid area warning - Panelid area is formatted by SYSNAME, USERID, PANELID and SCRNAME commands - in that order. There is insufficient space to display all the requested information. Current values are SYSNAME(aaaaaaaaa), USERID(bbbbbbbb), PANELID(ccccccc) and SCRNAME(dddddddd).**

Explanation

More than two of SYSNAME, USERID, PANELID and SCRNAME commands are active. The panelid area is only 17 bytes wide and may not display all the requested information.

User response

Set SYSNAME, USERID, PANELID or SCRNAME commands to OFF until the desired information is displayed in the panelid area.

Programmer response

None.

ISPG020 **I/O error during write - Unable to write data.**

Explanation

This message is self explanatory.

ISPG021 **Member not found - The requested member was not found in the PDS directory(s).**

Explanation

This message is self explanatory.

ISPG024 **Invalid scroll amount - Valid: M (MAX), P (PAGE), H (HALF), C (CSR), D (DATA) or aaaaaaaa to bbbbbbbb**

Explanation

An invalid scroll amount has been specified.

User response

Enter one of the valid responses listed in the Help message, either - M (MAX), P (PAGE), H (HALF), C (CSR), D (DATA), or a value in between the minimum and maximum scroll amount defined in the configuration table.

ISPG026 **No top panel defined - The ZHTOP dialog variable is not set to a panel name.**

Explanation

The dialog variable ZHTOP does not contain the name of the first tutorial panel.

User response

The variable ZHTOP must contain the name of the first tutorial panel. The variable can be set in the beginning of the application to ensure that the user can always display the tutorial panel regardless of how the tutorial was entered. ZHTOP can also be set on the primary option menu.

ISPG027 **Option not implemented - Try another option.**

Explanation

This message is self explanatory.

ISPG028 **Invalid selection - Valid codes are B, S, U, T or I, or a number if selection list present.**

Explanation

An invalid code or selection number entered on a tutorial panel.

User response

You can view the tutorial sequentially by leaving the command/option field blank and repeatedly pressing the Enter key.

Alternatively, you can select topics from lists displayed on many of the tutorial pages. For example, enter

OPTION ==> 3

to select topic number three.

You can also enter one of these commands on any tutorial page:

BACK or B

to back up to the previously viewed page.

SKIP or S

to skip the current topic and go on to the next topic.

UP or U

to display a higher level list of topics.

TOC or T

to display the table of contents.

INDEX or I

to display the tutorial index.

ISPG029 **No index panel defined - The ZHINDEX dialog variable is not set to a panel name.**

Explanation

The dialog variable ZHINDEX does not contain the name of the first INDEX panel.

User response

The variable ZHINDEX must contain the name of the first INDEX panel. The variable can be set in the beginning of the application to ensure that the user can always display the INDEX panel regardless of how tutorial was entered. ZHINDEX can also be set on the primary option menu.

ISPG030 **Invalid member name - Member name specified contains invalid characters.**

Explanation

This message is self explanatory.

ISPG031 **No space in directory - PDS directory is full, allocate more directory blocks.**

Explanation

This message is self explanatory.

ISPG032	I/O error during STOW - Permanent I/O error occurred updating directory block.
----------------	---

Explanation

This message is self explanatory.

ISPG033	Invalid command - Valid commands are SELECT (s) and LOCATE (l).
----------------	--

Explanation

This message is self explanatory.

ISPG034	I/O error during STOW - Permanent I/O error occurred writing "EOF mark" after member.
----------------	--

Explanation

This message is self explanatory.

ISPG035	Invalid select code - Type 's' for select in front of the member desired.
----------------	--

Explanation

This message is self explanatory.

ISPG036	Compress data set - STOW error. STOW rc was r15=x'10' r0 was not 1 or 2. See sys programmer
----------------	--

Explanation

This message is self explanatory.

ISPG037	I/O error - I/O error while reading PDS directory.
----------------	---

Explanation

This message is self explanatory.

ISPG038	I/O error - I/O error return from BLDL (reading PDS directory).
----------------	--

Explanation

A permanent I/O error was detected when the system attempted to search the directory of the specified data set.

System programmer response

Restore the specified data set from backup, if possible. Contact IBM support if further assistance is required.

User response

Ensure that the specified data set is the correct data set. Note message number and text, then contact your system programmer.

ISPG039	Specify member name - Command specified requires a member name.
----------------	--

Explanation

This message is self explanatory.

ISPG040	Invalid DSORG - Data set organization must be partitioned or sequential.
----------------	---

Explanation

The data set organization was entered incorrectly.

User response

Correct the data set organization.

ISPG041	Interface error - Rc = 'aaaaaaaa' from TSO routine IKJADTAB, function = ENDTABLE
----------------	---

Explanation

An error occurred on return from link to IKJADTAB.

System programmer response

Determine what the user was doing when the error occurred, then contact IBM support.

User response

Contact your system programmer.

ISPG044	Concatenation failed - Unable to concatenate the specified libraries.
----------------	--

Explanation

Concatenation failed, ISPCDAIR did not return with RC=0.

System programmer response

If the user's action was correct, contact IBM support.

User response

Contact your system programmer.

ISPG045 **STAE macro error - Unable to obtain storage for STAE macro, subpool 0 full.**

Explanation

Storage has been exhausted, there was a previous error that could have used all of the available storage.

System programmer response

Verify that the task is not looping and that the storage is sufficient to execute the failing function.

User response

Verify that your region size is large enough to run the task that just failed. If you still have a problem, contact the system programmer.

ISPG046 **IKJTBLs interface error - Authorized table name 'aaaaaaaa' not recognized.**

Explanation

An error has occurred between the ISPF and TSO interface.

User response

Contact your system programmer.

Programmer response

Verify that the program has been properly authorized.

ISPG047 **IRXTERMA interface error - ISPF received return code 'aaaaaaaa' from TSO routine IRXTERMA**

Explanation

An error occurred while initializing the REXX environment.

System programmer response

If the user's action was correct, contact IBM support.

User response

Contact your system programmer.

ISPG048 **TSO interface error - - Abend 'aaaaaaaa' dec, reason code 'bbbbbbbb' in TSO routine IKJTBLs**

Explanation

An abend occurred while searching for a program name in the authorization tables.

System programmer response

Verify that the user has the ability to run authorized programs. Contact IBM support to determine why IKJTBLs returned an error code of 20.

User response

Contact your system programmer.

ISPG049 **TSO interface error - - Abend 'aaaaaaaa' hex, reason code 'bbbbbbbb' in TSO routine IKJTBLs**

Explanation

An abend while searching for a program name in the authorization tables.

System programmer response

Verify that the user has the ability to run authorized programs. Contact IBM support to determine why IKJTBLs returned an error code of 20.

User response

Contact your system programmer.

ISPG050 **aaaaaaaa is not active - The command or function key entered is not defined.**

Explanation

Either an invalid command was entered or the function key is not defined.

User response

Correct the command.

ISPG051 **aaaaaaaa command error - The command or function key entered is defined incorrectly.**

Explanation

The command or function key action was unsuccessful.

User response

Correct the command.

ISPG052	Invalid PANELID parm - Valid panelid parameters are ON, OFF, or blank.
----------------	---

Explanation

The PANELID command should be followed by ON, OFF, or nothing.

User response

Correct the PANELID command.

ISPG053	Command is not active - The command or function key entered is not defined.
----------------	--

Explanation

The command entered or the function entered is not defined.

User response

Correct the command.

ISPG054	Command parm is missing - The entered command requires a parameter.
----------------	--

Explanation

Additional data must follow this command.

User response

Enter a complete command. If additional information is needed, use the ISPF documentation that defines the command.

ISPG055	Invalid MSGID parm - Valid MSGID parameters are ON, OFF or blank.
----------------	--

Explanation

The MSGID command requires the additional information shown.

User response

Correct the command.

ISPG056	The message ID of the last message was <i>aaaaaaaa</i>.
----------------	--

Explanation

This is an informational message.

ISPG057	Line command error - A command is already in the line command field.
----------------	---

Explanation

There is a line command conflict. A command is already in the line command field.

User response

Correct the line commands.

ISPG058	Line command error - The line with the cursor does not contain a line command field.
----------------	---

Explanation

There is not a field designated to accept line commands in the line that contains the cursor.

User response

Correct the attempted use of the line command.

ISPG059	Data truncated - Command input string larger than command input buffer for this panel.
----------------	---

Explanation

The command string entered is too large and will be truncated.

User response

Correct the command input string.

ISPG060	Invalid command name - A command entered or contained in a CLIST has invalid syntax.
----------------	---

Explanation

The command entered or used within a CLIST has invalid syntax.

User response

Contact the responsible programmer.

Programmer response

Correct the CLIST syntax at the failing line.

ISPG061	Invalid command name - The command entered or contained in a CLIST is null (all blanks).
----------------	---

Explanation

This message is self-explanatory.

User response

Contact the responsible programmer.

Programmer response

Correct the CLIST by entering a valid command name.

ISPG062	Invalid command - Unable to process command. IKJSCAN return code = aaaaaaaa.
----------------	---

Explanation

The command entered is unauthorized.

User response

Enter the correct command name. If the command is correct, contact the responsible programmer.

Programmer response

Verify that the command name is an authorized command.

ISPG063	Command rejected - Command rejected - 'aaaaaaaa' command not supported under ISPF.
----------------	---

Explanation

This command name cannot be used while using ISPF.

User response

Enter the name correctly, or contact the responsible programmer.

Programmer response

Correct the command name to avoid conflict with ISPF.

ISPG063A	Command rejected - Command rejected - 'aaaaaaaa' command not supported when ISPF is invoked from a web client.
-----------------	---

Explanation

The entry for this command in the ISPF TSO Command Table (ISPTCM) indicates this command cannot be run when ISPF has been invoked from a web client.

System programmer response

Check the entry for this command in the ISPF TSO Command Table (ISPTCM).

User response

Ensure you have entered the correct command name. If ask your system administrator whether this command should be valid to run when ISPF is invoked from a web client.

ISPG064	Command abend - User abend aaaaaaaa dec occurred processing command 'bbbbbbbb'.
----------------	--

Explanation

The subtask abended during execution of the command.

User response

Contact the responsible programmer.

Programmer response

Determine why the subtask abended. Contact IBM support, if necessary.

ISPG065	Attach error - Unable to attach command 'aaaaaaaa'. Attach return code=bbbbbbbb.
----------------	---

Explanation

The command cannot be executed.

User response

Contact the responsible programmer.

Programmer response

Check the ATTACH macro documentation to determine why the ATTACH command failed.

ISPG066	Command abend - Abend aaaaaaaa hex occurred processing command 'bbbbbbbb'.
----------------	---

Explanation

The command cannot be processed.

User response

Contact the responsible programmer.

Programmer response

If you are unable to determine why the abend occurred, contact IBM support.

ISPG067	PUTGET error - PUTGET return code <i>aaaaaaaa</i> hex. Notify your system programmer.
----------------	--

Explanation

A system failure occurred.

System programmer response

An unexpected return code was received while executing a command. Refer to the PUTGET documentation for additional information about this return code.

User response

Contact your system programmer.

ISPG068	Member name too long - Member name must be less than or equal to 8 characters.
----------------	---

Explanation

The member name of the data set exceeds the 8 character limit.

User response

Correct the member name.

ISPG069	No members in data set - The PDS specified contains no members.
----------------	--

Explanation

This is an informational message.

ISPG070	IKJEFTSR interface error - Authorized command '<i>aaaaaaaa</i>'. Return code = <i>bbbbbbbb</i>.. Reason code = <i>cccccccc</i>..
----------------	---

Explanation

The command that was processing has failed.

User response

Contact the responsible programmer.

Programmer response

IKJEFTSR, the TSO/E Service Routine, has returned the listed return and reason codes. Use these codes to determine the reason for the failure.

ISPG071	IKJEFTSR interface error - Authorized program '<i>aaaaaaaa</i>'. Return code = <i>bbbbbbbb</i>.. Reason code = <i>cccccccc</i>..
----------------	---

Explanation

The authorized program that was processing has failed.

User response

Contact the responsible programmer.

Programmer response

IKJEFTSR, the TSO/E Service Routine, has returned the listed return and reason codes. Use these codes to determine the reason for the failure.

ISPG072	Attention termination - Authorized program '<i>aaaaaaaa</i>' was terminated by an attention.
----------------	---

Explanation

If an attention key was pressed, this is an informational message only.

System programmer response

If the user did not press an attention key, contact IBM support.

User response

If the attention key was not pressed, contact the system programmer.

ISPG073	Command abended - User abend <i>aaaaaaaa</i> dec occurred processing authorized command '<i>bbbbbbbb</i>'.
----------------	---

Explanation

The command being processed has failed.

User response

Report this message to the responsible programmer.

Programmer response

IKJEFTSR, the TSO/E Service Routine, has returned the user abend code specified to assist in problem determination.

ISPG074	BLDL error message - Error processing 'aaaaaaaa' command. BLDL return code was greater than 4.
----------------	---

Explanation

The BLDL failed while running the dialog.

System programmer response

Contact IBM support.

User response

Contact your system programmer.

ISPG075	Command abended - Abend aaaaaaaa hex occurred processing authorized command 'bbbbbbbb'.
----------------	--

Explanation

A system failure occurred during execution of the command.

System programmer response

A subtask dump may help to determine where the failure occurred.

User response

Contact your system programmer.

ISPG076	Attention message - Command terminated due to attention.
----------------	---

Explanation

If an attention was entered, this message is informational only.

System programmer response

Contact IBM support.

User response

If an attention was not entered, contact the system programmer.

ISPG077	Abend 806 - Command 'aaaaaaaa' abended with code 806000. Load module not found.
----------------	--

Explanation

This is an informational message.

User response

Contact the responsible programmer.

Programmer response

Verify that both your concatenations and the LIBDEF concatenations are correct.

ISPG078	Program abend - User abend aaaaaaaa dec occurred processing authorized program 'bbbbbbbb'.
----------------	---

Explanation

The program was unsuccessful.

User response

Contact the responsible programmer.

Programmer response

Use the abend code returned from IKJEFTSR (the TSO/E Service Routine) to determine the reason for the abend.

ISPG079	Program abend - Abend aaaaaaaa hex occurred processing authorized program 'bbbbbbbb'.
----------------	--

Explanation

The program that was processing has failed.

User response

Contact the responsible programmer.

Programmer response

A subtask dump may be necessary to determine the reason for the failure. Contact IBM support if additional assistance is needed.

ISPG080	Inconsistent data sets - Data set organizations are not the same.
----------------	--

Explanation

An incorrect data set name may have been entered.

User response

Verify that all data set names are entered correctly.
If the data set names are correct, contact the responsible programmer.

Programmer response

Correct the DSORG of the data sets entered.
Sequential and partitioned data sets cannot be mixed.

ISPG081	Data set not partitioned - Member name specified, but the data set is not a partitioned data set.
----------------	--

Explanation

You have specified a member name for a non-partitioned data set.

User response

Enter the correct data set name.

ISPG082	Data set not partitioned - Only partitioned data sets may be concatenated.
----------------	---

Explanation

A non-partitioned data set has been entered in the concatenation sequence.

User response

Enter the correct data set names, or delete any data sets that are not partitioned.

ISPG083	Deconcatenation failed - Unable to deconcatenate the specified libraries.
----------------	--

Explanation

One of the libraries cannot be deconcatenated; it is probably still in use.

User response

End the job that is using one of the libraries.

ISPG084	Reallocation failed - DAIR RC = aaaaaaaa dec, DARC = bbbbbbbb hex, dsn = 'ccccccc'
----------------	---

Explanation

The data set could not be reallocated as old.

User response

Use the return codes shown to determine why the operation failed. Contact the system programmer, if necessary.

Here are the DAIR return codes:

CODE**MEANING****0**

DAIR completed successfully. Secondary error code in DARC field.

4

Invalid parameter list passed to DAIR.

8

Catalog Management error. Error code in CTRC field.

12

Dynamic Allocation error. Error code in DARC field.

16

No TIOT entries were available for use.

20

The DDNAME requested is unavailable.

24

The DSNAME requested is a member of a concatenated group.

28

DDNAME or DSNAME not allocated, or ATTR list name not found.

32

DISP=NEW specified for previously permanently allocated data set.

36

Catalog information routine error.

40

More index blocks exist than the program provided room for.

44

DISP=OLD, MOD, or SHR for data set previously allocated for delete.

48

Reserved.

52

Request denied by Installation Exit.

ISPG085	Deallocation failed - DAIR RC = aaaaaaaa dec, DARC = bbbbbbbb hex, dsn = 'ccccccc'
----------------	---

Explanation

The deallocation of the data set failed.

User response

See message ISPG084.

ISPG086	Delete data set failed - 'aaaaaaaa' is open, cannot be deleted.
----------------	--

Explanation

The data set is in use and cannot be deleted.

User response

End the task that is using the data set.

ISPG087	Data set in use - The data set is currently in use by you.
----------------	---

Explanation

The data set is being used in another task.

User response

End the other task before starting this task.

ISPG088	Dsn ALLOC check failed - Unable to check if data set is already allocated.
----------------	---

Explanation

The allocation check failed.

System programmer response

Contact IBM support.

User response

Contact your system programmer.

ISPG090	Invalid data set name - Data set name contains unbalanced apostrophes.
----------------	---

Explanation

The data set name entered contains unbalanced apostrophes.

User response

Reenter the data set name with the correct apostrophes.

ISPG091	Invalid data set name - Data set name must be 1-44 characters in length counting prefix (if any).
----------------	--

Explanation

The data set name you entered had an invalid length. It must be no more than 44 characters including the TSO prefix, if used.

User response

Check the data set name, and reenter it correctly.

ISPG092	Invalid member name - Member name must be 1-8 characters and enclosed in parentheses.
----------------	--

Explanation

The member name that was entered was invalid. The member name must be 1 to 8 characters, enclosed in parentheses.

User response

Reenter the member name using the correct syntax.

ISPG093	Invalid data set name - Embedded blanks, parentheses, or apostrophes in data set name are invalid.
----------------	---

Explanation

The data set name that was entered contained blanks, apostrophes, or parentheses, which are invalid in a data set name.

User response

Reenter the data set name following the correct syntax.

ISPG094	Data set not cataloged - Generation data set not found. Check catalog of generation group.
----------------	---

Explanation

The data set specified was not found.

User response

Check the data set name entered.

ISPG095	Inconsistent block size - The first library must have the largest block size.
----------------	--

Explanation

The first library of the concatenation must have the largest block size of the libraries within the concatenation.

System programmer response

Update the concatenation so that the largest block size data is first in the concatenation.

ISPG096	Inconsistent record size - All libraries must have the same record length.
----------------	---

Explanation

All libraries within a concatenation must have the same record length.

System programmer response

Update the concatenation and library allocations to have consistent record lengths.

ISPG097	Inconsistent record type - All libraries must be the same record type.
----------------	---

Explanation

All libraries within a concatenation must be defined with the same record type.

Programmer response

Review the libraries within the concatenation for the correct record type.

ISPG098	Inconsistent record size - The first library must have the largest record length.
----------------	--

Explanation

The first library within a concatenation must be defined with the largest record length.

Programmer response

Review the libraries within the concatenation for the correct record length and concatenation sequence.

ISPG099	Not generation data set - Data set is not a generation data set.
----------------	---

Explanation

Data set specified is not a generation data set.

Programmer response

Check the data set name specified.

ISPG100	Invalid data set org - Data set is not sequential or partitioned.
----------------	--

Explanation

The data set referenced does not have an organization of either sequential or partitioned. The data set organization must be either sequential or partitioned.

System programmer response

Update the data set referenced, or reallocate the data set so that it is either sequential or partitioned.

User response

Contact your system programmer.

ISPG101	STAE failed - Unable to open data set. Possibly insufficient storage for STAE.
----------------	---

Explanation

There is insufficient storage available to open the data set.

User response

Make sure you have sufficient storage and retry the function.

ISPG102	Invalid DSORG - Data set specified is a PDS, which is not allowed for this function.
----------------	---

Explanation

The data set referenced for this function is a partitioned data set (PDS). A PDS is not allowed for this function.

System programmer response

Update the function so that it references a data set with the correct organization.

User response

Contact your system programmer.

ISPG103	Invalid record format - S type partitioned data sets are not supported by ISPF.
----------------	--

Explanation

The data set referenced is an S type partitioned data set, which is not supported by ISPF.

User response

Select a data set that is not an S type partitioned data set.

ISPG104	Invalid DSORG - Data set is sequential, which is not allowed for this function
----------------	---

Explanation

The data set referenced for this function is a sequential data set. Sequential data sets are not allowed for this function.

System programmer response

Update the function so that it references a data set with the correct organization.

User response

Contact your system programmer.

ISPG105	Invalid block size - Block size of data set must not be zero.
----------------	--

Explanation

The block size of the data set specified must not be equal to zero.

System programmer response

Specify a data set with a valid block size, or reallocate the data set so that it does not have a block size of zero.

User response

Contact your system programmer.

ISPG106	Invalid record length - Record length exceeds maximum ('aaaaaaaa') allowed for this function.
----------------	--

Explanation

The data set specified contains an invalid record length for this function.

System programmer response

Specify a data set with a valid record length for this function, or reallocate the data set.

User response

Contact your system programmer.

ISPG107	Invalid record format - Fixed length records not supported for this function.
----------------	--

Explanation

The data set specified contains an invalid record format for this function. The function does not support fixed length records.

System programmer response

Specify a data set with a valid record format, or reallocate the data set referenced.

User response

Contact your system programmer.

ISPG108	Invalid record length - LRECL must be 0 or equal to block size for unblocked RECFM=F.
----------------	--

Explanation

The record length for an unblocked RECFM=F data set must be either zero or equal to the block size.

System programmer response

Reallocate the data set so that it has a valid record length for the block size specified.

User response

Contact your system programmer.

ISPG109	Invalid block size - Data set block size is not a multiple of LRECL for RECFM=FB.
----------------	--

Explanation

The block size of a fixed block data set must be a multiple of the record length.

System programmer response

Reallocate the data set so that it has a valid block size for the record format specified.

User response

Contact your system programmer.

ISPG110	Invalid record format - Variable length records invalid for this function.
----------------	---

Explanation

The data set specified for this function contains an invalid record format. The function does not support variable length records.

System programmer response

Either specify a valid data set for the function or reallocate the data set with a valid record format.

User response

Contact your system programmer.

ISPG111	Invalid block size - Data set block size must be > 8 for RECFM=V.
----------------	---

Explanation

The data set specified for the function contains an invalid block size. The data set block size must be greater than 8 for a data set with a RECFM=V.

System programmer response

Update the data set allocation to a valid block size.

User response

Contact your system programmer.

ISPG112	Invalid record length - Data set LRECL must be > 4 for RECFM=V.
----------------	---

Explanation

The data set specified for the function contains an invalid record length. The data set record length must be greater than 4 for a data set with a RECFM=V.

System programmer response

Update the data set allocation to a valid record length.

User response

Contact your system programmer.

ISPG113	Invalid record length - LRECL and block size are inconsistent for RECFM=V data set.
----------------	--

Explanation

The record length and block size specified are inconsistent for data sets with RECFM=V.

System programmer response

Update the data set allocation so that it has a valid block size and LRECL.

User response

Contact your system programmer.

ISPG114	Invalid record format - RECFM=U is not allowed for this function.
----------------	--

Explanation

Data sets that have RECFM=U are not allowed for the specified function.

System programmer response

Update the data set allocation so that it has a valid record format.

User response

Contact your system programmer.

ISPG115	Invalid record format - Data set has record format not supported by ISPF. Must be F, V, or U.
----------------	--

Explanation

The data set specified has a record format that is not supported by ISPF and its services.

System programmer response

Specify a valid record format for the data set. Valid formats are F, V, and U.

User response

Contact your system programmer.

ISPG116	Open failed - Unable to open data set. DCB open flag is not set.
----------------	---

Explanation

The data set could not be opened.

System programmer response

Contact IBM support.

User response

Contact your system programmer.

ISPG117	Open failed - Open for data set 'aaaaaaaa' abended with abend code 'bbbbbbbb'.
----------------	---

Explanation

The data set could not be opened.

System programmer response

Contact IBM support.

User response

Contact your system programmer.

ISPG118	Obtain failed - Unable to open data set. Obtain returned nonzero return code.
----------------	--

Explanation

The DSCB for this data set could not be found, and the data set could not be opened.

System programmer response

Contact IBM support.

User response

Contact your system programmer.

ISPG119	Invalid record format - ISPF does not support spanned records.
----------------	---

Explanation

The data set referenced uses spanned records and so is not supported by ISPF.

User response

Use a data set that does not contain spanned records.

ISPG120	Empty data set or member - Empty PDS member or sequential data set has been requested.
----------------	---

Explanation

The partitioned data set member or sequential data set requested is empty.

User response

Verify the data set or member specified.

ISPG121	I/O error - An I/O error was encountered reading the first record requested.
----------------	---

Explanation

The data set cannot be read.

System programmer response

If this error is not caused by a defective DASD, contact IBM support.

User response

Contact your system programmer.

ISPG122	Insufficient storage - Not enough storage is available for browse to proceed.
----------------	--

Explanation

Storage has been exhausted.

System programmer response

Verify that the user has sufficient storage to meet the minimum ISPF requirements. Contact IBM support if the storage is sufficient.

User response

Contact your system programmer.

ISPG123	Invalid type of data set - Data set has nonzero key. This data set is not supported by ISPF.
----------------	---

Explanation

The data set specified is not a type that is supported by ISPF.

User response

Contact your system programmer.

ISPG124	Invalid SYSNAME parm - Valid sysname parameters are ON, OFF, or blank.
----------------	---

Explanation

The SYSNAME command should be followed by ON, OFF, or nothing.

User response

Contact your system programmer.

ISPG125	Invalid USERID parm - Valid USERID parameters are ON, OFF, or blank.
----------------	---

Explanation

The USERID command should be followed by ON, OFF, or nothing.

User response

Contact your system programmer.

ISPG129	SWAP LIST not available - The SWAP LIST command is not supported when ISPF is invoked from a web client.
----------------	---

Explanation

ISPF does not support the display of the Swap List panel for a web client.

User response

Use other methods including other forms of the SWAP command to swap logical screens.

ISPG130	Reserve failed - Abend occurred during reserve processing. Unable to open data set.
----------------	--

Explanation

ISPF was unable to reserve and open the data set for your use.

System programmer response

Contact IBM support.

User response

If the error continues, contact the system programmer.

ISPG131	Unable to open data set - The dd that should be in the tiot cannot be found.
----------------	---

Explanation

The data set could not be opened.

System programmer response

Contact IBM support.

User response

If the error continues, contact the system programmer.

ISPG132	Authorization failed - You may not use this protected data set. Open 913 abend.
----------------	--

Explanation

You are not authorized to use this data set.

System programmer response

Authorize the user, if required.

User response

Contact your system programmer.

ISPG133	Insufficient storage - Not enough storage for buffer. Log on with larger SIZE parameter.
----------------	---

Explanation

OPEN tried to obtain a buffer to contain the I/O requested. Not enough storage was available for the GETMAIN.

ISPG140	Error generating command - Proc contains invalid statement type.
----------------	---

Explanation

This message is self explanatory.

ISPG142	Error generating command - Unable to FIND proc member in ISPSLIB library.
----------------	--

Explanation

This message is self explanatory.

ISPG143	I/O error - I/O error FINDing proc. Notify system programmer.
----------------	--

Explanation

This message is self explanatory.

ISPG144	Error generating command - Proc contains command continuation before COMMAND statement.
----------------	--

Explanation

This message is self explanatory.

ISPG145	I/O error - I/O error reading proc. Notify system programmer.
----------------	--

Explanation

This message is self explanatory.

ISPG146	Error generating command - Command generated exceeds command buffer length.
----------------	--

Explanation

This message is self explanatory.

ISPG149	Specify required parm - The cursor is positioned at the blank or invalid parameter.
----------------	--

Explanation

This message is self explanatory.

ISPG150	Error generating command - Invalid keyword in PROC.
----------------	--

Explanation

This message is self explanatory.

ISPG151	Error generating command - Invalid data set name on PROC "ALLOC" statement.
----------------	--

Explanation

This message is self explanatory.

ISPG152	Error generating command - PROC contains more than one "COMMAND" statement.
----------------	--

Explanation

This message is self explanatory.

ISPG153	Error generating command - PROC contains invalid dsname on "FREEDSN" statement.
----------------	--

Explanation

This message is self explanatory.

ISPG155	Error generating command - PROC contains invalid ddname on "ALLOC" statement.
----------------	--

Explanation

This message is self explanatory.

ISPG156	Error generating command - PROC contains too many "ALLOC" statements. Max is 10.
----------------	---

Explanation

This message is self explanatory.

ISPG157	Open error - Unable to open input data set. "SCANLIB" PROC statement may be in error.
----------------	--

Explanation

This message is self explanatory.

ISPG158	Input member not found - The member specified cannot be found in the input data set(s).
----------------	--

Explanation

This message is self explanatory.

ISPG159	Error generating command - PROC contains invalid dsname on "SCANLIB" statement.
----------------	--

Explanation

This message is self explanatory.

ISPG162	Error generating command - Menu contains action statement with invalid name or "key".
----------------	--

Explanation

This message is self explanatory.

ISPG166	I/O error - I/O error finding input data set member. Data set should be a PDS.
----------------	---

Explanation

This message is self explanatory.

ISPG200	GDDM load failed. - Attempt to load GDDM was not successful.
----------------	---

Explanation

The attempt to load GDDM was not successful. One possible reason is that the GDDM libraries were not found within the user's concatenations.

System programmer response

Check the allocations for the proper GDDM libraries.

User response

Contact your system programmer.

ISPG201	Device not supported. - The ISPF/GDDM interface does not support the current device.
----------------	---

Explanation

This is an informational message. The current device is not supported while the ISPF/GDDM interface is active. For example, GDDM is not available on devices with a primary width different from the alternate width, such as a 3278 model 5.

ISPG202	SPLIT not supported. - The ISPF/GDDM interface does not support SPLIT on the current device.
----------------	---

Explanation

This is an informational message. The use of SPLIT is not supported on the current device while the ISPF/GDDM interface is active. For example, on 3290 terminals, the vertical split function is disabled. Panels are displayed with a larger-size character set, and the partition jump key is not functional.

ISPG205	GRINIT failure - GDDM cannot be initialized when running in Batch mode on a client that is using the JSON API.
----------------	---

Explanation

GDDM cannot be initialized because the user is running in batch mode on a client that is using the JSON API.

System programmer response

The user should reinvoke ISPF outside of a batch environment in order to run this GDDM application.

User response

Contact your system programmer.

ISPG208	ISPG208 GDDM error - function = Return code =
----------------	--

Explanation

GDDM had an error. The GDDM Function and Return code is posted to assist the user.

User response

Contact the Application Programmer

Programmer response

The reported function should be examined for proper GDDM usage.

ISPG209	ISPG209 GDDM error message -
----------------	-------------------------------------

Explanation

GDDM has detected an error and posted an error message.

System programmer response

GDDM documentation should be used to determine the source of the error.

User response

Contact your system programmer.

ISPG210	Invalid SWAPBAR parm - Valid SWAPBAR parameters are ON, OFF, /, or blank.
----------------	--

Explanation

The SWAPBAR command should be followed by ON, OFF, /, or nothing.

ISPG211	Invalid value - Valid values are / or blank.
----------------	---

Explanation

The Show SWAPBAR divider line value can be / or nothing.

ISPG212	Invalid value - Valid values are 'S', 'C', 'D' or blank.
----------------	---

Explanation

The update action requested must be one of S, C, D or nothing.

ISPG213	Invalid value - Valid values are: 0 or 1
----------------	---

Explanation

An invalid value was supplied for the variable. Valid values for the variable are 0 and 1

User response

Enter either 0 or 1 into the variable.

ISPG214	Invalid value - Valid values are 'N', 'B', 'R', 'U' or blank.
----------------	--

Explanation

The hilite requested must be one of N, B, R, U or nothing.

ISPH001 **TRANS parameter error - "FRMCCSID(aaaaaaaaa)" is not the required 5 numeric digits.**

Explanation

The TRANS service required from-CCSID-number parameter FRMCCSID(aaaaaaaaa) must be composed of 5 numeric digits.

User response

Ensure that the correct 5-digit decimal number that specifies the CCSID to be used has FRMCCSID parameter. Refer to TRANS service in [z/OS ISPF Services Guide](#) for more information.

ISPH002 **TRANS parameter error - "TOCCSID(aaaaaaaaa)" is not the required 5 numeric digits.**

Explanation

The TRANS service required to-CCSID-number parameter TOCCSID(aaaaaaaaa) must be composed of 5 numeric digits.

User response

Ensure that the correct 5-digit decimal number that specifies the CCSID to be used has the TOCCSID parameter. Refer to TRANS service in [z/OS ISPF Services Guide](#) for more information.

ISPH003 **TRANS parameter error - "LENGTH(aaaaaaaaa)" must be a numeric value from 0 to 32767.**

Explanation

The TRANS service LENGTH parameter contains an integer value greater than 32 767.

User response

Enter a correct value for the LENGTH parameter that is an integer value between 0 and 32 767. Refer to TRANS service in [z/OS ISPF Services Guide](#) for more information.

ISPH004 **CCSID TRANSLate error - Translate tables do not support "aaaaaaaa" to "bbbbbbbb", (ccccccc).**

Explanation

The translate tables do not support or are not available to support from CCSID aaaaaaaaa to bbbbbbbb.

System programmer response

Ensure that the correct CCSID translate tables exist. Contact IBM support.

User response

Contact your system programmer.

ISPI001 **ISPI001 Invalid screen size. The width cannot exceed 160 and the depth cannot exceed 62**

Explanation

The terminal is configured for a screen size that is not within the ISPF supported configuration.

System programmer response

Correct the terminal configuration screen size.

User response

Contact your system programmer.

ISPI002 **ISPI002 Following file could not be opened:**

Explanation

A DDNAME is posted with this message and a file within that DDNAME is probably entered incorrectly and is not found.

System programmer response

Check for correct allocations

User response

Check the user specified allocations. If correct, contact the system programmer for assistance with the Logon proc.

ISPI003 **ISPI003 Following file was not preallocated:**

Explanation

The DDNAME that follows this message had an invalid data set name or a name was missing.

User response

Check your allocations and if correct contact the system programmer.

ISPI004	ISPI004 Unidentified ISPF system error specified.
----------------	--

Explanation

During initialization an error was encountered. It was not one of the common initialization errors.

System programmer response

Determine why ISPF can't initialize.

User response

Contact your system programmer.

Problem determination

Does any logon proc work? What is different about the one that fails.

ISPI005	ISPI005 User character translation discontinued
----------------	--

Explanation

Control Characters for Line Deleting and Character Deleting has been turned off.

ISPI006	ISPI006 Following file has invalid data set characteristics
----------------	--

Explanation

The DDNAME that follows this message contains a data set that has invalid characteristics.

User response

Check the allocations for the DDNAME in the message.

ISPI007	ISPI007 ISPF command not allowed. You are already under ISPF
----------------	---

Explanation

You can not execute the ISPF command when ISPF is already running.

User response

Correct the command.

ISPI009	ISPI009 Following required module for selected language could not be loaded:
----------------	---

Explanation

The translate table module could not be loaded.

User response

Assure the module can be loaded and that there is enough storage to load the module.

ISPI013	The GWI parameter is not supported in the foreground environment.
----------------	--

Explanation

The GWI parameter was used when starting ISPF in the foreground environment. This is not supported.

User response

Do not specify the GWI parameter.

ISPI021	ISPI021 Unrecoverable error in initialization of
----------------	---

Explanation

A problem exists with the initialization of the function listed with this message.

System programmer response

Possible bad data set in the allocations shown in the message. If initialization continues to fail, contact IBM for assistance.

User response

Contact your system programmer.

ISPI022	ISPI022 ISPF cannot continue. ISPF abending.
----------------	---

Explanation

A severe error occurred when ISPF was initializing. This message follows ISPI021 and can be eliminated when the problem described by the first message is corrected.

System programmer response

Correct the problem described by ISPI021.

User response

Contact your system programmer.

ISPI023	ISPI023 ENVIRON TERMTRAC definition OFF, buffer could not be obtained
----------------	--

Explanation

Storage was not available for creating the buffer and thus ENVIRON TERMTRAC is not available.

System programmer response

Determine why storage is not available.

User response

Contact your system programmer.

ISPI024	ISPI024 TSO module IRXECUSP could not be loaded
----------------	--

Explanation

REXX could not be initialized.

System programmer response

Determine if IRXECUSP exists and why the load fails. Contact IBM support for further assistance.

User response

Contact your system programmer.

ISPI025	ISPI025 TSO routine IRXINIT severe error - REXX environment could not be initialized.
----------------	--

Explanation

A severe error occurred while initializing the REXX environment.

System programmer response

Determine why the REXX environment can not be initialized. Contact IBM support for further assistance.

User response

Contact your system programmer.

ISPI026	ISPI026 Attempt made to exceed total lines in display.
----------------	---

Explanation

ISPF display processing has detected an attempt to exceed the total number of lines in the display. Proceeding could result in destructive processing. Instead ISPF issues this message along with abend code 999.

System programmer response

Contact IBM for assistance.

User response

Contact your system programmer.

ISPJ001	Load error - 'aaaaaaaa' load module not found.
----------------	---

Explanation

The translation table load module *aaaaaaaa* for the parameter used when invoking ISPTTDEF was not found.

System programmer response

Ensure that the translate table load module exists and that the load module is correctly allocated. Refer to *z/OS ISPF Dialog Developer's Guide and Reference* for related information on invoking ISPTTDEF.

User response

Check the parameter for correct spelling and that the terminal type is listed on the option 0.1 panel. If the parameter is correct, contact your system programmer.

ISPJ002	Load error - 'aaaaaaaa' translate table load module not found or in error
----------------	--

Explanation

The translation table load module *aaaaaaaa* specified for a terminal type of OTHER was not found or validation failed when checking that the module consisted of translation tables.

System programmer response

Ensure that the translate table load module exists and that the load module is correctly allocated.

User response

Check the value entered for correct spelling. If the value is correct, contact your system programmer.

ISPL010 **Invalid variable name - LIST service variable name, 'aaaaaaaa', is syntactically incorrect.**

Explanation

Specified variable name *aaaaaaaa* is syntactically incorrect.

User response

Enter a syntactically correct variable name. Dialog variables are referred to symbolically by a name composed of 1 to 8 characters (6, for FORTRAN). Alphanumeric characters A-Z, 0-9, #, \$, or @ can be used in the name, but the first character cannot be numeric. APL variable names cannot contain #, \$, or @.

ISPL011 **Variable not found - LIST service dialog variable, 'aaaaaaaa', does not exist.**

Explanation

The specified LIST service dialog variable *aaaaaaaa* was not found.

User response

Check the specified dialog variable name for incorrect spelling, and verify that the dialog variable name exists.

ISPL012 **Invalid line length - Minimum LIST service line length is one when CC is specified.**

Explanation

The specified LINELEN value for the LIST service is incorrect.

User response

Verify that the LINELEN value contains 1 byte for the carriage control character when using the LIST service with CC specified.

ISPL013 **Invalid variable value - LIST service variable, 'aaaaaaaa', cannot be null when CC is specified.**

Explanation

The specified LIST service dialog variable *aaaaaaaa* contains a null value and CC option has been specified for the LIST service.

User response

Ensure that the specified dialog variable contains a value other than null when specifying the LIST service with the CC option.

ISPL014 **Invalid line length - LIST service line length must be greater than or equal to 0.**

Explanation

The LINELEN value for the LIST service contains a value less than zero.

User response

Ensure that the line length is greater than zero. The LINELEN value specifies the length of each line in the buffer being passed to ISPF. ISPF truncates these lines if the line length specified is greater than the truncation value in system variable ZLSTTRUN. The line length must have an unsigned integer value and, for a call, must be a full word fixed integer.

ISPL015 **LIST data set error - Severe error occurred when allocating/opening the LIST data set.**

Explanation

An error occurred when allocating or opening the LIST data set.

System programmer response

Verify the correct allocation of the LIST data set. Contact IBM support for further assistance.

User response

Notify system programmer of the message and the return code.

ISPL016 **LIST not available - Error previously encountered when allocating the LIST data set.**

Explanation

A previous allocation error exists for the LIST data set.

System programmer response

Verify the correct allocation of the LIST data set. Contact IBM support for further assistance.

User response

Contact your system programmer.

ISPL017	LIST not available - Error previously encountered when opening/writing to the LIST data set.
----------------	---

Explanation

A previous error exists for opening or writing to the LIST data set.

System programmer response

A previous OPEN/PUT DCB abend exists and needs to be corrected. Verify the correct allocation and status of the LIST data set. Contact IBM support for further assistance.

User response

Contact your system programmer.

ISPL018	LIST data set error - Severe error occurred when writing to the LIST data set.
----------------	---

Explanation

A severe error occurred when attempting to WRITE to the LIST data set.

System programmer response

The LIST data set may be closed or a DCB abend may have occurred against the LIST data set. Ensure that the LIST data set allocation is correct. Contact IBM support for further assistance.

User response

Contact your system programmer.

ISPL030	Command not allowed - aaaaaaaaaa not allowed while aaaaaaaaaa disposition or termination panel is active.
----------------	--

Explanation

The LOG/LIST command cannot be issued on the active LOG/LIST disposition panel, or when the TERMINATION panel is active.

User response

The user must exit from the panel in order to perform the specified command.

ISPL031	Data set not active - The aaaaaaaaaa data set is not allocated or has not been used this session.
----------------	--

Explanation

The LOG or LIST data set is not allocated, or has not been used this session.

User response

ISPF will allocate the LOG or LIST data set when log or list information is first generated during a session, or first generated after the data sets have been processed. The user can preallocate the LOG or LIST data sets prior to invoking ISPF. More information on ISPF log and list data sets can be found in *ISPF User's Guide*.

ISPL032	Command not active - The aaaaaaaaaa data set cannot be processed when it has been preallocated.
----------------	--

Explanation

The LOG or LIST commands are not active if the LOG or LIST data sets are preallocated.

User response

The user may preallocate both the LOG and LIST data sets; however, the LOG and LIST commands cannot be issued to process a preallocated LOG or LIST data set. Refer to *ISPF Planning and Customizing* for further information on preallocated data sets.

ISPL033	aaaaaaaaa job not submitted - aaaaaaaaaa print job cannot be submitted while file tailoring is active.
----------------	---

Explanation

The LOG or LIST print job cannot be submitted while file tailoring is active.

User response

Reissue LOG or LIST print command when file tailoring is complete.

ISPL034	aaaaaaaaa data set in use - aaaaaaaaaa data set cannot be processed while data set is in use.
----------------	--

Explanation

The LOG data set is currently in use and cannot be processed.

User response

The LOG cannot be processed when using option 7.5 Dialog Test to display the LOG data set. Exit option 7.5 to process the LOG data set.

ISPL035	Invalid <i>aaaaaaaa</i> command - Valid <i>aaaaaaaa</i> parameters are PRINT, KEEP, DELETE, or blank.
----------------	--

Explanation

An invalid LOG or LIST command parameter was issued.

User response

Enter a valid LOG or LIST command parameter. Valid parameters are PRINT, KEEP, DELETE, or BLANK.

ISPL036	Invalid command - First parameter to ISPLLP must be LOG or LIST.
----------------	---

Explanation

An invalid ISPLLP command parameter was issued.

User response

The first parameters to ISPLLP must be either LOG or LIST.

ISPL101	LIBDEF display error - The ISPLIBD utility detected an unexpected decimal return code <i>aaaaaaaa</i> from the "<i>bbbbbbbb</i>" service.
----------------	--

Explanation

The dialog utility, ISPLIBD, received an error from the interface routine between dialog modules and ISPF.

System programmer response

Check the return codes to determine the error.

User response

Contact your system programmer.

ISPL102	Enter <i>aaaaaaaa</i> parameter - Enter a specific library name for the <i>aaaaaaaa</i> command.
----------------	---

Explanation

You must enter a library name when issuing the LOCATE command for the LIBDEF display utility.

User response

Enter the name of the library you wish to locate. The library name must be 1 to 8 characters in length and cannot be ISPPROF.

ISPL103	Invalid library name - "<i>aaaaaaaa</i>" is not a valid LIBDEF library name. The library name must be 1 to 8 characters long and cannot be ISPPROF.
----------------	--

Explanation

The LOCATE command of the LIBDEF Display Utility requires a valid LIBDEF library name of 1 to 8 characters in length, and it cannot be ISPPROF.

User response

Reenter the LOCATE command with a valid LIBDEF library name.

ISPL104	Invalid command - "<i>aaaaaaaa</i>" is not a valid command for the ISPLIBD utility.
----------------	--

Explanation

An invalid command was entered. The LIBDEF Display Utility supports the LOCATE command, and two abbreviations, LOC and L. The LOCATE command is used to locate a specific library name. For example, LOCATE ISPLIB locates the LIBDEF definition for ISPLIB.

User response

Reenter the command using LOCATE, LOC, or L and the library name.

ISPL105	Library name invalid - "<i>aaaaaaaa</i>" is not a valid LIBDEF library name. The library name must be 1 to 8 characters long and cannot be ISPPROF. The value is ignored.
----------------	--

Explanation

The ISPLIBD command of the LIBDEF Display Utility requires a valid LIBDEF library name of 1 to 8 characters in length, and it cannot be ISPPROF.

User response

Reenter the ISPLIBD command with a valid LIBDEF library name.

ISPL106 **ISPLIBD recursion - The ISPLIBD command may not be issued recursively within the same logical screen.**

Explanation

You entered the ISPLIBD command more than once within the same logical screen. The ISPLIBD command may not be issued more than once within the same logical screen.

User response

Issue the ISPLIBD command only once per logical screen.

ISPLO999 **Licensed Materials - Property of IBM 5694-A01 Copyright IBM Corp. 1980, 2013. All rights reserved. US Government Users Restricted Rights - Use, duplication or disclosure restricted by GSA ADP Schedule Contract with IBM Corp.**

Explanation

This is an informational message.

ISPN101 **Storage release error - Error occurred when releasing application library blocks.**

Explanation

An error occurred trying to FREEMAIN the skeleton library block with the ddname, ISPSLIB.

System programmer response

Diagnose the FREEMAIN error that occurred when releasing storage for the skeleton library block, ISPSLIB. Contact IBM support.

User response

Contact your system programmer.

ISPN102 **Storage obtain error - Error occurred when obtaining storage for application library blocks.**

Explanation

An error occurred when obtaining storage for application library blocks.

System programmer response

Diagnose the GETMAIN error which occurred when obtaining storage. Contact IBM support.

User response

Contact your system programmer.

ISPN103 **Invalid LIBDEF type - ISPPROF is not a valid LIBDEF type.**

Explanation

An application-level definition for ISPPROF, the ISPF profile library, is not permitted, because ISPPROF contains user-related data.

User response

ISPPROF is an invalid LIBDEF type. Enter a valid LIBDEF type such as the ISPF ddname libraries: ISPMLIB, ISPLLIB, ISPSLIB, ISPTLIB, ISPTABL, ISPPFILE, ISPLLIB, or a valid generic library name.

ISPN104 **Invalid dsname list - Data set name(s) incorrectly specified.**

Explanation

The data set name or names are incorrectly specified.

User response

Correct spelling and statement format errors.

ISPN105 **Multiple ddnames - Only one ddname may be specified when LIBRARY is specified.**

Explanation

The LIBRARY keyword on a LIBDEF service request associates a allocated ddname with an ISPF lib-type. This is a one-to-one correspondence, thus only one ddname can be specified using the LIBRARY keyword on a LIBDEF service request.

User response

Remove all but one of the specified ddnames from the LIBDEF statement.

ISPN106 **Ddname not allocated - Ddname 'aaaaaaaa' specified on LIBDEF service not allocated.**

Explanation

Ddname aaaaaaaaa is not allocated.

User response

Ensure correct spelling of the ddname. Allocate the specified ddname prior to entering ISPF.

ISPN107 **Member name specified - Data set member specification is invalid.**

Explanation

The LIBDEF service provides a data set-list parameter. It does not support specifying member names of data sets. You can specify a single data set or a list of data sets.

User response

Remove the member name specification from the data set name specified on the LIBDEF service statement.

ISPN108 **Invalid dsname framing - Dsname specification contains inconsistent framing characters.**

Explanation

The data set-list parameter on the LIBDEF service has been coded incorrectly. The data set name should be specified with a starting and ending single quote. For example:

```
DATASET('PROJECT.LEVEL.USER1')
```

A list of data set names must be separated by blanks or commas. For example:

```
DATASET('PROJECT.LEVEL.USER1','PROJECT.LEVEL.USER2')
```

User response

Correct the quotation marks for the specified data set name.

ISPN109 **Invalid dsname length - Data set name specification cannot exceed 44 characters.**

Explanation

The data set name specified is longer than 44 characters. Data set names must conform to TSO data set naming conventions.

System programmer response

Rename the specified data set if the name exceeds 44 characters. Contact IBM support.

User response

Verify the spelling of the specified data set name. If the spelling is correct, contact your system programmer.

ISPN110 **Invalid library ddname - EXCLDATA or EXCLLIBR must be specified with ISPLLIB.**

Explanation

EXCLDATA or EXCLLIBR keyword must be specified with ISPLLIB library type.

User response

Only ISPLLIB library type may be used for the EXCLDATA or EXCLLIBR LIBDEF keywords.

ISPN111 **Deallocation failure - Deallocation failure - check allocated data sets.**

Explanation

This message is self explanatory.

ISPN112 **Invalid volume serials - Volume serials operand incorrectly specified.**

Explanation

An invalid volume serial number was specified on the ISPPREP command.

User response

Correct the specified volume serial number.

ISPN113 **Too many parameters - Too many parameters specified on the LIBDEF service.**

Explanation

Too many parameters are specified on the LIBDEF service.

User response

Correct the specified parameters for the ISPPREP service call or the LIBDEF service call, or both.

ISPN114	Authorization failure - Authorization failure from LIBDEF exit point.
----------------	--

Explanation

There is an authorization failure from user LIBDEF service exit point.

System programmer response

Correct the authorization failure for LIBDEF service exit.

User response

Contact your system programmer.

ISPN115	Severe error - Severe error from LIBDEF exit point.
----------------	--

Explanation

A severe error was returned from the user's LIBDEF service exit.

System programmer response

Correct the LIBDEF service exit error.

User response

Contact your system programmer.

ISPN116	Severe error - Maximum number of 15 data set names has been exceeded by 'aaaaaaaa' when using LIBDEF STKADD parameter.
----------------	---

Explanation

A severe error was returned from the LIBDEF service. The number of data sets exceeded the maximum of 15 when issuing the LIBDEF DATASET service with the STKADD parameter.

User response

Contact your system programmer.

Programmer response

Reduce the number of data set names in the list on the LIBDEF DATASET service using the STKADD

parameter. Reduce the data set names by the "exceeded by" number supplied in the message.

ISPN117	Severe error - The LIBDEF STKADD parameter is invalid when used with the EXCLDATA, LIBRARY, or EXCLLIBR parameters. STKADD is only valid with the DATASET parameter.
----------------	---

Explanation

A severe error was returned from the LIBDEF service. The parameter STKADD is for use with the DATASET parameter only.

User response

Contact your system programmer.

Programmer response

Correct the LIBDEF service call that incorrectly used the STKADD parameter with the parameter LIBRARY, EXCLDATA, or EXCLLIBR parameter.

ISPO001	Selection panel error - "aaaaaaaa." is invalid parameter for program ISPOPT on panel "bbbbbbbb".
----------------	---

Explanation

There is an invalid parameter, aaaaaaaa, for program ISPOPT on panel bbbbbbbb.

User response

Contact the responsible programmer.

Programmer response

Correct the parameter on the selection panel.

ISPO002	Inconsistent parameters - 24 function keys are valid only for 3278, 3278CF, 3278KN, 3290 terminal types.
----------------	---

Explanation

This message is self explanatory.

ISPO003	Invalid pad character - Input field pad character and command delimiter may not be the same.
----------------	---

Explanation

The input field pad character will be used to fill input fields on a panel. It must be different than the command delimiter and it cannot be a-z, A-Z, 0-9 or /, except N and B can be used to indicate nulls and blanks respectively.

User response

Enter a character that is different than the command delimiter character.

ISP0004 Invalid value - Press Help for tutorial page giving valid options.

Explanation

Valid values for the number of PFKEYS are 12 or 24. For more information about PFKEYS review the Help information.

User response

Enter a valid value after reviewing the Help information.

ISP0005 Inconsistent parameters - Part may not be specified with 3278T.

Explanation

The screen format of PART (format using hardware partitions) cannot be used for terminal type 3278T. The screen format of PART is valid only for the 3290 terminal type. Formats valid for 3278T terminal types are: STD and MAX.

User response

Enter a screen format other than Part for terminal type 3278T.

ISP0006 Display format invalid - Display format must be NO, SHORT, or LONG.

Explanation

For a keylist, the display format options are: 1.)LONG - indicates that the key label should be displayed in the function key area when the FKA command is toggled to the first cycle after OFF. 2.)SHORT - indicates that the key label should be displayed in the function key area when the FKA command is toggled to the first or second cycle after OFF. 3.) NO - indicates that the key label should never be displayed in the function key area.

User response

Enter one of the correct Display Format values: NO, SHORT, or LONG.

ISP0007 F key value required - A function key must be assigned a value in order to have a display format.

Explanation

When working with keylists, if a display format or a label is specified a definition must also be specified. Any definition is valid.

User response

Assign a value to the function key.

ISP0008 F key value required - A function key must be assigned a value in order to have a label.

Explanation

When defining or changing keylists, if a label or a display format is specified for the function key, the function key must have a definition. Any definition is valid.

User response

Assign a value (definition) to the function key.

ISP0009 Invalid selection - Enter a keylist name or select an existing keylist.

Explanation

You must enter a new keylist name or an existing keylist name and then select the action.

User response

Enter or select a keylist, then select an action.

ISP0010 Keylist does not exist - The keylist selected does not exist; therefore, it cannot be changed.

Explanation

The selected keylist does not exist for this application ID

User response

Create a new keylist for this application ID, or select the application ID that contains the required keylist.

ISPO011 **Keylist already exists - The keylist name entered already exists; therefore, it cannot be created.**

Explanation

When creating a keylist, you have entered a keylist that already exists. To create a keylist, enter the name of a keylist that is not in the displayed list.

User response

Enter a valid keylist name that does not already exist.

ISPO012 **Keylist not saved - The keylist changes were not saved or the keylist was not created.**

Explanation

Either the changes to the keylist were not saved, or the keylist was not created.

User response

Either select the Save action to save the keylist changes, or create a new keylist.

ISPO013 **Keylist not selected - Enter a keylist name or select one from the list and select an action.**

Explanation

To create, change, delete, or browse a keylist from the Keylist Utility, enter the keylist name or select a keylist name from the displayed list. Next, select create, change, delete, or browse from the Functions pull-down.

ISPO014 **Keylist does not exist - The keylist selected does not exist; therefore, it cannot be browsed.**

Explanation

The keylist does not exist for this application ID.

User response

Either create the required keylist, or select the application ID under which the keylist exists.

ISPO015 **Keylist in use - The selected keylist is currently being updated by you.**

Explanation

You have selected a keylist that you are currently updating.

User response

Finish updating the keylist and save it before performing another action on the specified keylist.

ISPO016 **Delete Warning - This keylist belongs to a currently running application. If this keylist is deleted, a dialog error can occur if a current application panel references this keylist.**

Explanation

A keylist for a currently running application cannot be deleted.

User response

To delete the keylist, press Enter on the confirmation panel. If you do not want to delete the keylist, press the Cancel key.

ISPO017 **Keylist tables in use - The internal tables used by keylist are presently in use.**

Explanation

The KEYLIST command may not be issued from the Keylist Utility. However, you can split the screen and issue the KEYLIST command on the other screen.

User response

The KEYLIST command may not be issued while actions are being performed on keylist from a previous KEYLIST command. Splitting the screen allows the user to access the KEYLIST command on the other screen.

ISPO018 **Invalid Action - The action selected is not defined for the keylist utility.**

Explanation

An invalid action was selected. Select one of the valid actions displayed on the informational line of the keylist panel.

User response

Enter a valid selection from the action bar or enter N, E, V, or D as the selection character to perform a New, Edit, View, or Delete action.

ISPO019	Keylist saved - The keylist changes were saved or the keylist was created.
----------------	---

Explanation

This is an informational message.

ISPO020	Invalid keylist name - The specified keylist name is invalid.
----------------	--

Explanation

The keylist name that was specified is invalid.

User response

Enter a valid keylist name.

ISPO021	Updates not allowed - No modifications will be accepted while editing or browsing a keylist.
----------------	---

Explanation

No modifications to the profile will be accepted while editing or browsing a keylist. Updates are only allowed if private keylists are enabled in the function keys settings. This can be determined by going to ISPF option 0 - settings, selecting the function keys action bar, and seeing whether the choice 'Use private and shared' or the choice 'Use only shared' has an '*' in front of it, designating it as the active option.

User response

Finish editing or browsing the keylist before updating the profile. Change the function keys settings (ISPF option 0, function keys action bar) to both private and shared if a modified version of a keylist is wanted. This will enable a private version of a keylist to be created when modifications are made.

ISPO022	Input command error - Command entered is not recognized.
----------------	---

Explanation

When updating a command table from the Command Table Utility, you entered a command which was not recognized.

User response

Enter a valid command. Enter HELP for a list of valid commands, or refer to *ISPF User's Guide*.

ISPO023	Keylist not altered - The keylist was not altered, therefore it is not saved.
----------------	--

Explanation

This is an informational message. The keylist was not altered.

ISPO024	Keylist not deleted - The keylist was not found so it cannot be deleted.
----------------	---

Explanation

The keylist was not found under this application ID.

User response

Select the appropriate application ID from which to delete the keylist.

ISPO025	Keylist not deleted - The keylist selected is not a private copy of the keylist.
----------------	---

Explanation

The keylist selected is a shared keylist, not a private copy, and cannot be deleted using KEYLIST.

User response

Only private copies of the keylist can be deleted using KEYLIST.

ISPO026	Profile not created - The profile table could not be created and is required for keylist. **** aaaaaaaa ****
----------------	---

Explanation

The Keylist Utility could not create a profile table, ISPPROF. A profile table is necessary when working with keylists.

System programmer response

Determine the reason the profile was not created. Contact IBM support.

User response

Note message ID and text. Contact your system programmer.

ISP0027	Keylist not saved - Internal error code <i>aaaaaaaa</i> resulted in the keylist not being saved. **** <i>bbbbbbbb</i> ****
----------------	---

Explanation

ISPF's attempt to save the keylist resulted in an error and the keylist was not saved.

System programmer response

Contact IBM support.

User response

Note the error message and text. Contact your system programmer.

ISP0028	Invalid Help name - The specified keylist Help panel name is invalid.
----------------	--

Explanation

The specified keylist Help panel name is invalid.

System programmer response

Check and correct the GML source code as needed.
Contact IBM support.

User response

Check the GML source code for the ISPD TLC generated keylist, and correct the Help panel name. Contact your system programmer.

ISP0029	Keylist deleted - The selected keylist was deleted.
----------------	--

Explanation

This is an informational message. A request was made to delete a keylist and the delete was performed.

ISP0030	Invalid color - Enter valid color of: BLUE, RED, PINK, GREEN, TURQ, YELLOW, or WHITE.
----------------	--

Explanation

An invalid COLOR was entered.

User response

Enter one of the correct COLOR responses as listed in the message.

ISP0031	Invalid intensity - Enter valid intensity value of: LOW or HIGH.
----------------	---

Explanation

An invalid INTENSITY value was entered.

User response

Enter one of the correct INTENSITY responses as listed in the message.

ISP0032	Invalid highlighting - Enter valid highlight value of: BLINK, REVERSE, NONE, or USCORE.
----------------	--

Explanation

An invalid HIGHLIGHT value was entered.

User response

Enter one of the correct HIGHLIGHT responses as listed in the message.

ISP0033	Invalid ISPFVAR parm - The ISPFVAR command only accepts the ABTAB, PSTAB, JUMP, EDPRT, SESM, LMSG, and SPLTLINE parameters. The values may be set by specifying (ON) or (OFF) immediately after the parameter. For example, ISPFVAR ABTAB(ON).
----------------	---

Explanation

The ISPFVAR command was entered with an invalid parameter.

User response

The only values accepted are ABTAB PSTAB, JUMP, EDPRT, SESM, LMSG, and SPLTLINE. If the user specifies a value of (ON) or (OFF), the option is turned on or off. If no value is specified, the current return code is set to 0 if the value is off and 1 if the value is on.

ISP0034	Keylist not deleted - The keylist was not deleted due to user's request.
----------------	---

Explanation

This is an informational message. On the confirmation dialog prompt, the user requested that the keylist not be deleted. That request was honored.

ISP0035	Select a file action - Select a file action bar item to set a default "/" action. The default action will remain set until a different file action is selected, the keylist view is changed, or keylist utility is terminated.
----------------	---

Explanation

A default "/" was entered, but no file action was selected.

User response

Select a file action bar item, to set a default action to perform.

ISP0901	Enter required field - Enter required field at the cursor position.
----------------	--

Explanation

The Terminal type field was left blank.

User response

Enter a valid choice for terminal type.

ISP0902	Valid input field pad values are anything but A-Z, 0-9 and /, except N which indicates nulls and B which indicates blanks. It must also be different than the command delimiter.
----------------	---

Explanation

An invalid pad value was entered.

User response

Enter one of the correct values shown.

ISP0903	Valid command delimiters are anything but A-Z and 0-9 and = or .
----------------	---

Explanation

An invalid command delimiter has been entered.

User response

Enter one of the values listed.

ISP0904	Invalid value - You must select 'Panel display CUA mode' on a client that is using the JSON API.
----------------	---

Explanation

You must select Panel display CUA mode on a client that is using the JSON API.

User response

Enter a / in the Panel display CUA mode field.

ISP0912	Enter required field - Enter user ID default at the cursor position.
----------------	---

Explanation

The user ID default was left blank.

User response

Enter a valid choice for the user ID default.

ISP0913	Valid values: FBA or VBA
----------------	---------------------------------

Explanation

An invalid value has been entered.

User response

Enter a correct value as shown.

ISP0914	Valid values: 1 to 999 for FBA and 5 to 999 for VBA
----------------	--

Explanation

An invalid value has been entered.

User response

Enter a correct value as shown.

ISP0915	Valid values: 80 to 160
----------------	--------------------------------

Explanation

An invalid value has been entered.

User response

Enter a correct value as shown.

ISPO916 **Changing the "Always show split line" setting has no effect in partition mode.**

Explanation

The user changed a setting that has no effect in partition mode.

ISPO919 **Valid number of keys are: 12 or 24**

Explanation

An invalid value has been entered.

User response

Enter a correct value as shown.

ISPO926 **Enter required field - Enter system name default at the cursor position.**

Explanation

The system name default was left blank.

User response

Enter a valid choice for the system name default.

ISPO930 **Enter required field - Enter message identifier default at the cursor position.**

Explanation

The message identifier default was left blank.

User response

Enter a valid choice for the message identifier default.

ISPO931 **Enter required field - Enter panel identifier default at the cursor position.**

Explanation

The panel identifier default was left blank.

User response

Enter a valid choice for the panel identifier default.

ISPO932 **Enter required field - Enter screen name default at the cursor position.**

Explanation

The screen name default was left blank.

User response

Enter a valid choice for the screen name default.

ISPO936 **Terminal type warning - The terminal type you have selected may be incompatible with the current ISPF language setting and can lead to unpredictable results.**

Explanation

The terminal type selected might not apply to your installation. To assure correct operation of ISPF, the terminal type must be correct as it determines the character set for your terminal.

User response

Make sure the terminal type is correct.

ISPP000 **ISPF Log continued - - - Session #**
aaaaaaaa

Explanation

This is an informational message. This message is placed at the beginning of a continued ISPF log file when the session number is available.

ISPP001 **Start of ISPF Log - - - - Session #**
aaaaaaaa

Explanation

This is an informational message. This message is placed at the beginning of a new ISPF log file when the session number is available.

ISPP002 **End of ISPF Log - - - - Session #**
aaaaaaaa

Explanation

This is an informational message. This message is placed at the end of the ISPF log file when the ISPF session is ended.

ISPP003 **ISPF Log continued - - - Session #**
not available

Explanation

This is an informational message. This message is placed at the beginning of a continued ISPF log file when the session number is not available.

ISPP004 ******* Dialog Error *******
- Application(aaaaaaaaa);
Function bbbbbbbbb (cccccccc);
Service(dddddddd)

Explanation

This is an informational message. This message is placed in the ISPF log file when a dialog error occurs.

ISPP005 **Line from panel: - aaaaaaaaa**

Explanation

This is an informational message. This message is added to the ISPF log file when a dialog error is found in the panel syntax. 'aaaaaaaa' contains the panel line where the error is found.

ISPP006 **Line from cmd: - aaaaaaaaa**

Explanation

This is an informational message. This message is added to the ISPF log file when a dialog error pertains to the command syntax. 'aaaaaaaa' contains the line where the error is found.

ISPP007 **Line from skeleton: - aaaaaaaaa**

Explanation

This is an informational message. This message is added to the ISPF log file when a dialog error occurs in skeleton processing. 'aaaaaaaa' contains the skeleton line where the error is found.

ISPP008 **Trace: Command line - 2ND LEVEL**
MSG NOT USED!!!, INSERTED
DIRECTLY IN TLD BY SEP

Explanation

This is an informational message.

ISPP009 **Start of ISPF Log - - - Session #**
not available

Explanation

This is an informational message. This message is placed at the beginning of a new ISPF log file when the session number is not available.

ISPP010 **Value out of range - Enter 0 or a**
numeric value between aaaaaaaaa
and bbbbbbbb

Explanation

The entered value is neither 0 nor in the range of valid values.

User response

Enter an appropriate value in the field pointed to by the cursor.

ISPP011 **ISPF subtask abend - Completion**
code = aaaaaaaaa (No other
information available.)

Explanation

The subtask failed.

System programmer response

Contact IBM support.

User response

Contact your system programmer.

ISPP012 **ISPF subtask abend - VS**
aaaaaaaa ISPF bbbbbbbb System
abend code = ccccccc (HEX) PSW
ddddddd eeeeeee

Explanation

The task failed.

System programmer response

Contact IBM support.

User response

Contact your system programmer.

ISPP013 **Name aaaaaaaaa EPA bbbbbbbb**
ISPSUBS EPA ccccccc ISPTSI
addr ddddddd

Explanation

This is an informational message.

ISPP014 **Registers at - R0 aaaaaaaaaa**
R1 bbbbbbbb R2 cccccccc R3
dddddddd

Explanation

This is an informational message.

ISPP015 **Entry to - R4 aaaaaaaaaa**
R5 bbbbbbbb R6 cccccccc R7
dddddddd

Explanation

This is an informational message.

ISPP016 **Abend - R8 aaaaaaaaaa R9**
bbbbbbbb R10 cccccccc R11
dddddddd

Explanation

This is an informational message.

ISPP017 **R12 aaaaaaaaaa R13 bbbbbbbb R14**
ccccccc R15 dddddddd

Explanation

This is an informational message.

ISPP018 **Reason code associated with**
abend = aaaaaaaaaa

Explanation

This is an informational message.

ISPP019 **ISPF subtask abend - VS**
aaaaaaaa ISPF bbbbbbbb User
abend code = cccccccc (DECIMAL)
PSW dddddddd eeeeeeee

Explanation

This is an informational message.

ISPP020 **aaaaaaaa data set kept -**
bbbbbbbb ccccccc has been kept.

Explanation

This is an informational message.

ISPP021 **aaaaaaaa data set deleted -**
bbbbbbbb ccccccc has been
deleted.

Explanation

This is an informational message.

ISPP022 **aaaaaaaa print job submitted -**
bbbbbbbb ccccccc will be printed/
deleted by job dddddddd.

Explanation

This is an informational message.

ISPP022B **aaaaaaaa print job submitted -**
bbbbbbbb ccccccc will be printed
and kept by job dddddddd.

Explanation

This is an informational message.

ISPP023 **aaaaaaaa data set printed -**
bbbbbbbb ccccccc has been
queued to dddddddd and deleted.

Explanation

This is an informational message.

ISPP023B **aaaaaaaa data set printed -**
bbbbbbbb ccccccc has been
queued to dddddddd and kept.

Explanation

This is an informational message.

ISPP024 **aaaaaaaa print job error -**
bbbbbbbb ccccccc has been kept
because of submit error.

Explanation

This message is self-explanatory.

ISPP025 **aaaaaaaa not printed. - ISPP025**
- ISPF Print RC = bbbbbbbb.
See ISPF Messages and Codes.
ccccccc dddddddd has been kept.

Explanation

Possible return codes are:

2

The user canceled local print.

4

ISPF issued the TSO PRINTDS command, but the user pressed ATTENTION during PRINTDS.

6

Local print has been disabled by the system programmer. Your system programmer has set the LOCALPRT field in ISRCNFIG to blank, which disables local print.

8

ISPF issued the TSO PRINTDS command, but TSO PRINTDS abended. Further information may be available from TSO PRINTDS by setting WTPMSG and MSGID in your TSO profile.

12

TSO PRINTDS had a return code greater than zero. Further information may be available from TSO PRINTDS by setting WTPMSG and MSGID in your TSO profile.

16

Unexpected RC from local print.

System programmer response

Verify that the local print function is set up correctly.

User response

Contact your system programmer.

ISPP026	<i>aaaaaaaa bbbbbbbb</i> has been kept.
----------------	---

Explanation

This is an informational message.

ISPP027	<i>aaaaaaaa bbbbbbbb</i> was preallocated (no free was done).
----------------	---

Explanation

This is an informational message.

ISPP028	Print utility exit - The print utility exit produced a return code of <i>aaaaaaaa</i> when processing <i>bbbbbbbb ccccccc</i>.
----------------	---

Explanation

This is an informational message.

ISPP028B	Print utility exit - The print utility exit produced a return code of <i>aaaaaaaa</i> on request for batch job <i>bbbbbbbb</i>.
-----------------	--

Explanation

This is an informational message.

ISPP031	Specify required field - Specify either the batch sysout class or the printer ID or the writer-name.
----------------	---

Explanation

In order for ISPF to determine the destination of the output, the batch sysout class OR the printer ID OR the writer-name is required.

User response

Specify either the batch sysout class or the printer ID or the writer-name.

ISPP032	Duplicate specification - For Batch output, specify the batch sysout class. For local output, specify either the printer ID or the writer-name.
----------------	--

Explanation

In order for ISPF to determine the destination of the output, the batch sysout class OR the (printer ID or writer-name) is required.

User response

Specify either the batch sysout class or the (printer ID or writer-name), not both.

ISPP033	Profile sharing active - The additional qualifier for ISPF temporary data sets, by default set to <i>ISP&aaaaaaaa</i> by the Profile Sharing facility, might prevent the reallocation of the same Log/List data sets in the next session.
----------------	--

Explanation

In order to keep the temporary data sets, including the Log and List data sets unique, ISPF will insert the additional temporary data set qualifier, specified in the ISPF Configuration Utility, in the data set name. By default, this qualifier is set to *ISP&aaaaaaaa* when the Profile Sharing facility is active and will be different for each TSO session.

User response

Either disable the Profile Sharing facility or make sure the additional qualifier allows for reallocation of the same Log/LIST datasets in the next session.

ISPP034	Check qualifier - The Multi-Logon Profile Sharing feature is enabled and an additional qualifier for ISPF temporary data sets was specified. Make sure that this qualifier is unique within the
----------------	--

sysplex, else unpredictable results might occur.

Explanation

In order to keep the temporary data sets, including the Log/List and trace data sets unique when Profile Sharing is active, an additional qualifier which is unique within the sysplex should be used. By default, this qualifier is set to ISP&&&SEQ which will be different for each TSO session.

User response

Specify an additional temporary data set qualifier which is unique within the sysplex or use the default ISP&&&SEQ.

ISPP040	.ALARM not set - ALARM keyword specified on short message but it was not set.
----------------	--

Explanation

This message is self-explanatory.

User response

Contact the responsible programmer.

Programmer response

Refer to [*z/OS ISPF Dialog Developer's Guide and Reference*](#) for a description of ISPF message syntax and keywords.

ISPP041	.HELP has no panel name - The HELP keyword was specified on short message but with no panel name.
----------------	--

Explanation

This message is self-explanatory.

User response

Contact the responsible programmer.

Programmer response

Refer to [*z/OS ISPF Dialog Developer's Guide and Reference*](#) for a description of ISPF message syntax and keywords.

ISPP043	No message ID was found - The message ID was blank.
----------------	--

Explanation

This message is self-explanatory.

User response

Contact the responsible programmer.

Programmer response

Refer to [*z/OS ISPF Dialog Developer's Guide and Reference*](#) for a description of ISPF message syntax and keywords.

ISPP044	Member not found - The member that should contain the message was not found.
----------------	---

Explanation

This message is self-explanatory.

User response

Contact the responsible programmer.

Programmer response

Refer to [*z/OS ISPF Dialog Developer's Guide and Reference*](#) for a description of ISPF message syntax and keywords.

ISPP045	Invalid message ID - The last character of the message ID was invalid.
----------------	---

Explanation

This message is self-explanatory.

User response

Contact the responsible programmer.

Programmer response

Refer to [*z/OS ISPF Dialog Developer's Guide and Reference*](#) for a description of ISPF message syntax and keywords.

ISPP046	Invalid message ID - The message ID contains more than 5 characters.
----------------	---

Explanation

This message is self-explanatory.

User response

Contact the responsible programmer.

Programmer response

Refer to *z/OS ISPF Dialog Developer's Guide and Reference* for a description of ISPF message syntax and keywords.

ISPP047	Invalid member name - The member name does not end in two numerics.
----------------	--

Explanation

This message is self-explanatory.

User response

Contact the responsible programmer.

Programmer response

Refer to *z/OS ISPF Dialog Developer's Guide and Reference* for a description of ISPF message syntax and keywords.

ISPP048	I/O error or end-of-file - An I/O error or end-of-file was encountered before message was found.
----------------	---

Explanation

This message is self-explanatory.

User response

Contact the responsible programmer.

Programmer response

Refer to *z/OS ISPF Dialog Developer's Guide and Reference* for a description of ISPF message syntax and keywords.

ISPP049	Leading quote missing - The leading quote was missing from either the long or short message.
----------------	---

Explanation

This message is self-explanatory.

User response

Contact the responsible programmer.

Programmer response

Refer to *z/OS ISPF Dialog Developer's Guide and Reference* for a description of ISPF message syntax and keywords.

ISPP100	Panel 'aaaaaaaa' error - Panel not found.
----------------	--

Explanation

The requested panel is not found in the ISPPLIB libraries. When modified or copied panels from prior ISPF releases are used with a newer ISPF release, an unpredictable error may occur.

Programmer response

Verify that:

- The panel name is spelled correctly.
- The expected libraries are allocated.
- The requested panel is in the expected library.

Only those panels shipped with a particular release should be modified and used under that release. This is because processing of the panel as defined in the)PROC sections may have changed significantly between releases.

ISPP101	Panel 'aaaaaaaa' error - Old style menu format found.
----------------	--

Explanation

This message is self explanatory.

ISPP102	Panel 'aaaaaaaa' error - I/O error or other BLDL error in retrieving panel.
----------------	--

Explanation

An I/O error from BLDL occurred while attempting to find the panel name.

System programmer response

Ensure that the data set containing the panel is usable. Contact IBM support for additional assistance.

User response

Retry retrieving the panel. If another BLDL error occurs, consult your system programmer.

ISPP103	Panel 'aaaaaaaa' error - Attribute character found has already been defined.
----------------	---

Explanation

A specific attribute character has been defined more than once in the attribute section.

User response

Contact the responsible programmer.

Programmer response

Examine the panel attribute section and determine which attribute character is defined more than once. Ensure that each attribute character is defined only once.

ISPP104	Panel 'aaaaaaaa' error - More than bbbbbbbb attribute characters are defined.
----------------	--

Explanation

The number of attribute characters defined exceeds the maximum allowed, 127. This limit includes the three default characters, attribute overrides, and TBDISPL dual defaults. For action bar panels or panels with scrollable areas, you can specify a maximum of 110 attribute characters. This is because ISPF uses some attribute characters internally for action bar panels or panels with scrollable areas.

Programmer response

Limit the number of defined attribute characters to a maximum of 127.

ISPP105	Panel 'aaaaaaaa' error - DEFAULT keyword out of order in)ATTR section of panel.
----------------	---

Explanation

The DEFAULT keyword is not specified correctly on the)ATTR section heading.

Programmer response

Check the DEFAULT keyword on the)ATTR header statement. The)ATTR header statement allows only one DEFAULT keyword.

ISPP106	Panel 'aaaaaaaa' error - Invalid attribute keyword value.
----------------	--

Explanation

The keyword value specified for an attribute keyword is not one of the valid keyword values. For example,

the attribute keyword INTENS has three valid keyword values, HIGH, LOW, and NON.

Programmer response

Check the defined attribute keyword values, and determine if they are valid for the specified keyword.

ISPP107	Panel 'aaaaaaaa' error - Invalid attribute keyword value type (not a literal or dialog var).
----------------	---

Explanation

The panel)ATTR section contains an invalid attribute keyword value. The keyword value entered is not a literal or a dialog variable.

Programmer response

Check the attribute keyword values for an invalid value.

ISPP108	Panel 'aaaaaaaa' error - Right parenthesis not found where expected for keyword.
----------------	---

Explanation

A closing parenthesis (right parenthesis) is missing from the keyword value of an attribute.

Programmer response

Check for a missing right parenthesis on attribute keyword values in the attribute section.

ISPP109	Panel 'aaaaaaaa' error - Invalid keyword found within the)ATTR section.
----------------	---

Explanation

A keyword that was not valid was found in the)ATTR section of a panel definition.

The valid keywords for the)ATTR section are:

AREA, ATTN, CAPS, COLOR, DATAMOD,
EXTEND, FORMAT, HILITE, INTENS,
JUST, NUMERIC, OUTLINE, PAD, PADC,
REP, SCROLL, SKIP, TYPE, USERMOD

Programmer response

Check the)ATTR section for invalid or missing keywords.

ISPP110 **Panel 'aaaaaaaa' error - Attribute keyword found before an attribute character.**

Explanation

Each statement in the panel attribute section,)ATTR, must begin with a single character or 2-digit hexadecimal code. The remainder of the statement can contain keyword parameters.

Programmer response

Look for a keyword preceding the attribute.

For example, this statement produces this error:

PAD(' ') @ TYPE(INPUT) INTENS(HIGH)

The keyword, PAD(' '), should not precede the single character attribute, @.

ISPP111 **Panel 'aaaaaaaa' error - Illegal characters or statement type found in)ATTR section.**

Explanation

An attribute statement contains illegal characters.

For example, this statement produces this error:

@ TYPE(INPUT) INTENS(HIGH))

The keyword parameters should be enclosed in single parentheses. In the previous example, the keyword parameter HIGH is followed by a double right parenthesis.

Programmer response

Check the panel attribute section statements for illegal characters or invalid keywords.

ISPP112 **Panel 'aaaaaaaa' error - 3 distinct, legal attribute characters not found with DEFAULT keyword**

Explanation

The DEFAULT keyword on the)ATTR or)BODY header statement must specify exactly three distinct, legal attribute characters.

Programmer response

Check the DEFAULT keyword characters on either or both of the)ATTR and)BODY header statements for missing or illegal characters.

ISPP113 **Unable to get save area - Additional storage needed is unavailable for display processing.**

Explanation

An attempt by ISPF to get storage for display processing failed.

User response

Contact your system programmer.

ISPP114 **Panel 'aaaaaaaa' error - REFRESH is not permitted for a graphic area.**

Explanation

The contents of fields within a graphic area cannot be retrieved prior to a redisplay. On redisplay, the variables within the graphic area are displayed as the user last saw them.

Programmer response

The REFRESH statement is not valid for fields within the graphic area. Remove the REFRESH statement, or refresh only those fields outside the graphic area.

ISPP115 **Panel 'aaaaaaaa' error - Ampersand (&), blank, or null is invalid as an attribute character.**

Explanation

The attribute section contains one of the invalid attributes.

Programmer response

Choose special (non-alphanumeric) characters for attribute characters so they do not conflict with the panel text. An ampersand (&), blank (hexadecimal 40), shift-out (hexadecimal 0E), shift-in (hexadecimal 0F), or null (hexadecimal 00) cannot be used as an attribute character.

ISPP116 **Panel 'aaaaaaaa' error - Unable to process redisplay request, last thing displayed not a panel.**

Explanation

A valid previous panel does not exist, thus ISPF is unable to process the redisplay request.

Programmer response

Check the previous panel definition for possible errors.

ISPP117 **Panel 'aaaaaaaa' error - The maximum of bbbbbbbb nested panel definitions has been exceeded.**

Explanation

This message is self explanatory.

ISPP118 **Panel 'aaaaaaaa' error - Invalid cursor field/area specified as a parameter.**

Explanation

An invalid field or area was specified for cursor position.

Programmer response

Check for an invalid field specified for cursor position. For example, you cannot set the cursor to a dynamic area name in the panel body.

ISPP119 **Panel 'aaaaaaaa' error - Attempting to redisplay a panel that was never successfully created.**

Explanation

The panel contained an error that prevented ISPF from creating the panel image. You cannot redisplay a panel that was never created.

Programmer response

Correct the error that prevented ISPF from creating the panel.

ISPP120 **Panel 'aaaaaaaa' error -)BODY section of panel not found when expected.**

Explanation

The panel definition sections must be used in this order:

```
)CCSID
)PANEL
)ATTR
)ABC
)ABCINIT
)ABCPROC
)BODY
)MODEL
)AREA
```

```
)INIT
)REINIT
)PROC
)HELP
)END
```

Programmer response

Check the order in which you use the panel definition sections. Ensure that they match the order described in the explanation.

ISPP121 **Panel 'aaaaaaaa' error - Panel definition too large, greater than screen size.**

Explanation

The panel defined by the)BODY definition section contains more lines than can be displayed on your current terminal screen.

Programmer response

Reduce the number of lines in the)BODY definition section to the maximum screen size. For example, if your maximum terminal screen size is 25 lines, reduce the number of lines in the)BODY definition section to 25 lines.

ISPP122 **Panel 'aaaaaaaa' error - Invalid statement or keyword on)BODY heading statement.**

Explanation

The)BODY header statement of a panel definition contains a keyword or statement that is not valid. The valid keywords for the)BODY header statement are:

```
ASIS
CMD
DEFAULT
EXPAND
FORMAT
KANA
LMSG
OUTLINE
MSG
WIDTH
WINDOW
```

Programmer response

Check the)BODY header statement for an invalid keyword or statement.

ISPP123 **Panel 'aaaaaaaa' error - The command field length is greater than 255.**

Explanation

The defined command field length on the panel is greater than 255 characters. The maximum command field length is 255 characters.

Programmer response

Redefine the command field length on the panel to be less than or equal to 255 characters.

ISPP124 **Panel 'aaaaaaaa' error - Panel record longer than given (or defaulted) screen width to be used.**

Explanation

The length of a panel record exceeds the defined screen width.

Programmer response

Adjust any panel records that exceed the screen width.

ISPP125 **Panel 'aaaaaaaa' error - Duplicate panel field (or area) name defined.**

Explanation

The panel contains two fields or areas with the same name.

Programmer response

Ensure that all the defined panel fields and areas have unique variable names.

ISPP126 **Panel 'aaaaaaaa' error - Panel field name (or area name) exceeds maximum length of bbbbbbbb..**

Explanation

A panel field (or area name) is longer than the maximum length allowed for panel field names (or area names).

Programmer response

Ensure that the panel field names (or area names) do not exceed the maximum length allowed.

ISPP127 **Panel 'aaaaaaaa' error - Field or area name missing following identifying attribute character.**

Explanation

The panel contains a defined area or field that does not have a name following the attribute character for that area or field.

Programmer response

Check for defined areas or fields with missing field or area names following the identifying attribute character.

ISPP128 **Panel 'aaaaaaaa' error - Shadow variable name must follow area name.**

Explanation

If a dynamic area is to contain character attributes, a shadow variable must be defined. The shadow variable is associated with the dynamic area by placing the shadow variable name after the dynamic area name in the panel definition.

Programmer response

Define a shadow variable, placing it after the dynamic area name. The two names must be separated by a comma only, and the shadow variable name must be followed by a blank.

ISPP129 **Panel 'aaaaaaaa' error - String of CLEAR name values exceeds maximum size of 255 characters.**

Explanation

The)MODEL header statement keyword, CLEAR, identifies the dialog variable names that are to be cleared to blank before each row of the table is read. This string of variable names, exceeds the maximum size of 255 characters.

Programmer response

Ensure that the string of variable names does not exceed the maximum size of 255 characters.

ISPP130 **Panel 'aaaaaaaa' error - A panel section is out of order or has already been defined.**

Explanation

The panel definition sections must be used in this order:

1.)CCSID
2.)PANEL
3.)ATTR
4.)ABC
5.)ABCINIT
6.)ABCPROC
7.)BODY
8.)MODEL
9.)AREA
10.)INIT
11.)REINIT
12.)PROC
13.)HELP
14.)END

Duplicate panel sections are not allowed.

Programmer response

Verify the panel definitions, checking for out-of-order panel sections or duplicate names.

ISPP131 **Panel 'aaaaaaaa' error - Required)BODY records not found following heading.**

Explanation

A panel must have at least one line in the)BODY section.

Programmer response

Check the)BODY section of your panel and verify that the)BODY section has at least one line (record).

ISPP132 **Panel 'aaaaaaaa' error - Invalid keyword found in)INIT,)REINIT, or)PROC section.**

Explanation

An invalid keyword was found in the)INIT,)REINIT, or)PROC sections of the panel.

Programmer response

Check that valid keywords are being used appropriately in the)INIT,)REINIT, and)PROC sections of the panel.

ISPP133 **Panel 'aaaaaaaa' error - Invalid statement found within)INIT,)REINIT, or)PROC section.**

Explanation

The)INIT,)REINIT, or)PROC section contains an invalid statement. The valid statements for these panel sections are:

- Assignment
- EXIT
- GOTO
- IF/ELSE
- REFRESH
- TOG
- VER
- VEDIT
- VGET
- VPUT
- PANEXIT
- *REXX/*ENDREXX

Programmer response

Verify that the panel statements in the)INIT,)REINIT, or)PROC section are valid statements as shown in the list shown.

ISPP134 **Panel 'aaaaaaaa' error - Invalid statement or keyword found on section heading.**

Explanation

One of section headings on the panel contained an invalid statement or keyword.

Programmer response

Verify panel section heading statements for valid keywords.

ISPP135 **Panel 'aaaaaaaa' error - Invalid statement type. Name may need to be enclosed in apostrophes.**

Explanation

This message is self explanatory.

ISPP136 **Panel 'aaaaaaaa' error - Something other than an "=" operator found in an assignment statement.**

Explanation

An assignment statement in the)INIT,)REINIT, or)PROC section contains something other than an "=" operator.

Programmer response

Correct the assignment statement's operator.

ISPP137 **Panel 'aaaaaaaa' error - Table display panel, duplicate)MODEL statement found.**

Explanation

Only one)MODEL section is allowed per panel.

Programmer response

Remove the duplicate)MODEL section from the panel definition.

ISPP138 **Panel 'aaaaaaaa' error - Invalid "clear" keyword value (not a literal or dialog variable).**

Explanation

The header CLEAR keyword value in the)MODEL section must be literal or a dialog variable.

Programmer response

Verify that the section header CLEAR keyword values in the)MODEL section are literals or dialog variables.

ISPP139 **Panel 'aaaaaaaa' error - Something other than CLEAR or ROWS keyword found on)MODEL header statement.**

Explanation

The)MODEL section header contains an invalid keyword.

Programmer response

Use only the CLEAR or ROWS keywords on the)MODEL header statement.

ISPP140 **Panel 'aaaaaaaa' error - Built-in function in the assignment statement is not recognized.**

Explanation

A built-in function defined in an assignment statement is in error. Only the 4 built-in functions listed here are valid:

- TRUNC (truncate)
- TRANS (translate)
- PFK (PF key)
- LVLINE (last visible line).

Programmer response

Change the built-in function in error to one of the 4 valid built-in functions.

ISPP141 **Panel 'aaaaaaaa' error - Invalid assignment statement.**

Explanation

The)INIT,)REINIT, or)PROC section contains an invalid assignment statement.

Programmer response

Verify that all assignment statements follow the assignment statement format: variable = value

ISPP142 **Panel 'aaaaaaaa' error - Invalid statement type.**

Explanation

This message is self explanatory.

ISPP143 **Panel 'aaaaaaaa' error - Invalid statement type.**

Explanation

This message is self explanatory.

ISPP144 **Panel 'aaaaaaaa' error - The max of bbbbbbbb levels of nested built-in functions has been exceeded.**

Explanation

The TRUNC and TRANS built-in functions exceed the maximum level (2) of nesting.

Programmer response

The TRUNC and TRANS built-in functions allow only 2 levels of nesting. Limit the TRANS and TRUNC statements to 2 levels of nesting.

ISPP145 **Panel 'aaaaaaaa' error - Invalid nested keyword used within a built-in function.**

Explanation

An invalid keyword was used within a nested built-in function. For example, in this statement the PFK built-in function keyword is invalid within the built-in function, TRANS.

```
&ESER =
TRUNC(PFK(1),H)
```

Programmer response

Remove the invalid nested keyword used within a built-in function.

ISPP146 **Panel 'aaaaaaaa' error - Invalid built-in function variable specified.**

Explanation

The variable used within the built-in function is invalid.

Programmer response

Check for invalid variables within the TRUNC and TRANS built-in functions.

ISPP147 **RESTORE request error - A CONTROL RESTORE service request was issued and either there was no matching CONTROL SAVE request or the matching CONTROL SAVE request was issued before the first panel was displayed.**

Explanation

For each CONTROL service Restore request, there should be a matching CONTROL service Save request that is issued after the first panel is displayed.

Programmer response

Verify that the CONTROL service Restore requests have matching Save requests that are issued after the first panel is displayed.

ISPP148 **Panel 'aaaaaaaa' error - At least one of the CLEAR names listed is not a panel field name.**

Explanation

The keyword, CLEAR(var-name, varname ...) within the)MODEL section contains a variable name that is not a panel field name.

Programmer response

Correct the)MODEL section's keyword, CLEAR, to contain variable names that are panel fields.

ISPP149 **Panel 'aaaaaaaa' error - The REFRESH statement is invalid within the)INIT section.**

Explanation

The panel section statement, REFRESH, is not valid in the)INIT section. The REFRESH statement can appear within the)PROC or)REINIT section of a panel definition.

Programmer response

Remove the REFRESH statement from the)INIT section. Place the REFRESH statement in the appropriate section,)PROC or)REINIT.

ISPP150 **Panel 'aaaaaaaa' error - No)END found before reaching end of file.**

Explanation

No)END statement was found on the last line of the panel definition. An)END statement is required as the last line of each panel definition. ISPF ignores any data that appears on lines following the)END statement.

Programmer response

Update the panel definition to contain an)END statement on the last line.

ISPP151 **Panel 'aaaaaaaa' error - I/O error in retrieving panel (CDG).**

Explanation

An attempt to retrieve the panel to read a logical record of the panel has failed.

System programmer response

Contact IBM support.

User response

Try to display the panel again. If this fails, contact your system programmer.

ISPP152 **Panel 'aaaaaaaa' error - Invalid CDG return code, system error.**

Explanation

An error occurred while trying to read a panel record.

System programmer response

Contact IBM support.

User response

Try to display the panel again. If this fails, contact your system programmer.

ISPP153 **Panel 'aaaaaaaa' error - Invalid quoted string, end quote or continuation ("+") missing.**

Explanation

The ending quotation mark is missing from a quoted string, or a continuation character, "+" is missing.

Programmer response

Add the missing ending quotation mark or continuation character (+) to the statement in error.

ISPP154 **Panel 'aaaaaaaa' error - Illegal use of "-=" operator.**

Explanation

This message is self explanatory.

ISPP155 **Panel 'aaaaaaaa' error - A dialog variable name must have a minimum length of bbbbbbbb. and must not exceed a maximum length of cccccccc. characters.**

Explanation

A dialog variable name must follow minimum or maximum length as specified in this message.

Programmer response

Change the dialog variable name to meet the minimum or maximum length.

ISPP156 **Panel 'aaaaaaaa' error - Unrecognized keyword.**

Explanation

An invalid panel keyword has been detected.

Programmer response

Check the panel definition for invalid or misspelled keywords and correct the keyword.

ISPP157 **Panel 'aaaaaaaa' error - Unrecognized control variable.**

Explanation

An invalid panel control variable was found. The ISPF panel control variables are:

.ALARM
.ATTR
.ATTRCHAR
.AUTOSEL
.CSRPOS
.CSRROW
.CURSOR
.HELP
.HHELP
.MSG
.NRET
.PFKEY
.RESP
.TRAIL
.ZVARS

Programmer response

Ensure all the panel control variables used are valid.

ISPP158 **Panel 'aaaaaaaa' error - Invalid field/area name assigned to the .CURSOR control variable.**

Explanation

The .CURSOR control variable is set to an invalid panel field name or to a scrollable area name.

Programmer response

Set the .CURSOR control variable to valid field/area name. Its value must be a character string that matches a field name or a DYNAMIC or GRAPHIC area name in the panel body. Its value cannot be a character that matches a scrollable AREA name, but it can be a character string that matches a field name within the scrollable area.

ISPP159 **Panel 'aaaaaaaa' error - Invalid response value assigned to the .RESP control variable.**

Explanation

An invalid response value was assigned to the .RESP panel control variable. Valid values are END and ENTER.

Programmer response

Set the .RESP control variable to the appropriate valid value, END or ENTER.

ISPP160	Panel 'aaaaaaaa' error - Invalid variable name, (may need to be enclosed in apostrophes)
----------------	---

Explanation

This message is self explanatory.

ISPP161	Panel 'aaaaaaaa' error - Invalid variable name, (may need to be enclosed in apostrophes).
----------------	--

Explanation

This message is self explanatory.

ISPP162	Panel 'aaaaaaaa' error - Invalid variable name, (may need to be enclosed in apostrophes)
----------------	---

Explanation

This message is self explanatory.

ISPP163	Panel 'aaaaaaaa' error - Invalid TRANS value (not a literal or dialog variable).
----------------	---

Explanation

The TRANS value must be a literal or a dialog variable.

Programmer response

Correct the appropriate TRANS value to a literal or a dialog variable.

ISPP164	Panel 'aaaaaaaa' error - Invalid TRANS msg= value (not a literal or dialog variable).
----------------	--

Explanation

The MSG=value option specified on the TRANS built-in function statement has an invalid value for the message ID.

Programmer response

Correct the MSG=value option on the TRANS built-in function to a valid dialog variable or literal.

ISPP165	Panel 'aaaaaaaa' error - TRUNC value is not a numeric or single character.
----------------	---

Explanation

The TRUNC built-in function value must be either a numeric quantity indicating the length of the truncated result or any special character indicating truncation at the first occurrence of that character.

Programmer response

Correct the TRUNC built-in function value to either the appropriate numeric quantity or to the appropriate special character needed to achieve the expected truncation results.

ISPP166	Panel 'aaaaaaaa' error - Invalid TRUNC value (not a literal or dialog variable).
----------------	---

Explanation

The value used in the TRUNC built-in function is invalid. The value must be a literal or a dialog variable.

Programmer response

Correct the value in the TRUNC built-in function to be a literal or a dialog variable.

ISPP167	Panel 'aaaaaaaa' error - Invalid IF keyword value (not a literal, dialog or control variable).
----------------	---

Explanation

The IF statement keyword value is invalid. The IF statement keyword values must be literals, dialog variables, or control variables.

Programmer response

Check the IF statements keyword values and verify that they are literals, dialog variables, or control variables.

ISPP168	Panel 'aaaaaaaa' error - Invalid IF keyword operator found.
----------------	--

Explanation

The operator used in the IF statements basic value test expression is invalid. Valid operators are:

```

=
EQ
≠
NE
<
LT
>
GT
→
NG
↖
NL
>=
GE
<=
LE

```

Character symbol operators must be specified in uppercase.

If character symbols are used (for example, EQ or NE), use a blank to delimit them. Blanks cannot appear inside a compound operator (for example, >=, ↖) or character symbol.

Programmer response

Examine the IF statement for invalid syntax.

ISPP169	Panel 'aaaaaaaa' error - Invalid IF logical expression (not a dialog or control variable or VER statement construct).
----------------	--

Explanation

The IF statement syntax is invalid. The IF statement may contain dialog variables, control variables, or the VER statement construct.

Programmer response

Examine the IF statement for invalid syntax.

ISPP170	Panel 'aaaaaaaa' error - Invalid ATTR keyword value (dialog var) found while initializing panel.
----------------	---

Explanation

The dialog variable used for an)ATTR section keyword value is invalid. The dialog variable is substituted after processing the)INIT section.

Programmer response

Check the dialog variables used in the)ATTR section for keyword values. Ensure that the dialog variables are set to valid values.

ISPP171	Panel 'aaaaaaaa' error - Invalid value for TYPE keyword found while initializing panel.
----------------	--

Explanation

A dialog variable was used for a TYPE keyword value and that TYPE keyword value must be coded explicitly. These TYPE values must be coded explicitly. It is invalid to assign any of these values to dialog variables. The TYPE values are:

```

AB
NT

```

Programmer response

Verify that the TYPE values in the list shown have been coded explicitly and not as dialog variables.

ISPP172	Panel 'aaaaaaaa' error - Invalid TRUNC value (dialog var) found while processing panel.
----------------	--

Explanation

The TRUNC built-in function value (a dialog variable) is neither a numeric quantity indicating the length of the truncated result, nor any special character indicating truncation at the first occurrence of that character.

Programmer response

Check that the dialog variable for the TRUNC value is a numeric quantity or a special character, whichever is appropriate.

ISPP173	Panel 'aaaaaaaa' error - More than bbbbbbbb entries specified for a tutorial TRANS function.
----------------	---

Explanation

The maximum number of entries allowed is 100.

Programmer response

Limit the number of entries specified for a tutorial TRANS function to 100.

ISPP174	Panel 'aaaaaaaa' error - Invalid value for a verify PICT string found while processing panel.
----------------	--

Explanation

A PICT string in a VER statement in the)INIT,)REINIT, or)PROC section of a panel definition is incorrect.

The valid syntax is VER (xxx,PICT,string), where xxx is a variable. The string parameter can be composed of any of these:

C

Any character

A

Any alphabetic character (A-Z, #, @, \$)

N

Any numeric character (0-9)

9

Any numeric character (same as "N")

X

Any hexadecimal character (0-9, A-F)

In addition, the string can contain any special characters (except #, @, \$) or lowercase alphabetic characters.

For example: VER(xxx, PICT,'A/NNN') The value of the variable must start with an alphabetic character followed by a slash, followed by 3 numeric characters.

Programmer response

Correct the invalid value for the verify PICT string.

ISPP175	Panel 'aaaaaaaa' error - Invalid value for a verify RANGE limit found while processing panel.
----------------	--

Explanation

A RANGE limit in a VER statement in the)INIT,)REINIT, or)PROC section of a panel definition is not valid.

The valid syntax is:

VER (xxx,RANGE,lowerlimit,upperlimit)

where:

xxx is a variable

"Lowerlimit" and "upperlimit" must be numeric characters (0-9) of no more than 16 digits each.

Negative values can be specified.

Programmer response

Correct the invalid value for a verify RANGE limit.

ISPP176	Panel 'aaaaaaaa' error - Invalid .CURSOR value found while processing panel.
----------------	---

Explanation

The control variable .CURSOR value must be a character string that matches a field name, a DYNAMIC or GRAPHIC area name, or a field name within a scrollable AREA. It cannot be a character string that matches a scrollable AREA name.

Programmer response

Verify that .CURSOR is set to a valid value.

ISPP177	Panel 'aaaaaaaa' error - Invalid .RESP value found while processing panel.
----------------	---

Explanation

An invalid response (.RESP) value was found when processing the panel. Valid values are ENTER or END.

Programmer response

Set the value of the .RESP control variable to ENTER or END.

ISPP178	Panel 'aaaaaaaa' error - Conversion or truncation problem found while attempting to store variable 'bbbbbbbb'.
----------------	---

Explanation

A conversion or truncation problem was found when attempting to store the variable. The format or length of the variable value may be in error.

Programmer response

Verify the length and format of the variable.

ISPP179	Panel 'aaaaaaaa' error - Shadow variable name exceeds maximum length of bbbbbbbb.
----------------	--

Explanation

The shadow variable name exceeds the maximum length specified.

Programmer response

Shorten the shadow variable name to the maximum length allowed.

ISPP180	Panel 'aaaaaaaa' error - Verification TYPE unrecognized.
----------------	---

Explanation

The VER (verify) statement keyword is invalid. Valid keywords are:

- ALPHA
- ALPHAB
- NUM
- INCLUDE
- ENUM
- HEX
- BIT
- LEN
- FILEID
- PICT
- NAME
- DSNAME
- RANGE
- LIST
- LISTV
- DBCS
- EBCDIC
- MIX

Programmer response

Verify that the keyword in the VER statement is one of the valid keywords.

ISPP181	Panel 'aaaaaaaa' error - Invalid VERIFY value (not a literal or dialog variable).
----------------	--

Explanation

The keyword value in the VER (verify) statement is invalid. This value must be a literal or dialog variable.

Programmer response

Correct the invalid keyword value in the VER statement.

ISPP182	Panel 'aaaaaaaa' error - Invalid VERIFY msg= value (not a literal or dialog variable).
----------------	---

Explanation

The value in the VER (verify) statement msg=value parameter must be a literal or dialog variable.

Programmer response

Correct the value to be a literal or a dialog variable.

ISPP183	Panel 'aaaaaaaa' error - Incorrect # of VERIFY values for verification type indicated.
----------------	---

Explanation

An incorrect number of verify values is specified for the verification type that is indicated.

Programmer response

Check the syntax for the VER statement that uses your keyword type for verification.

ISPP184	Panel 'aaaaaaaa' error - Invalid VERIFY picture string given.
----------------	--

Explanation

A PICT string in a VER statement in the)INIT,)REINIT, or)PROC section of a panel definition is incorrect.

The valid syntax is VER (xxx,PICT,string), where xxx is a variable and the "string" parameter can be composed of any of these:

C

Any character

A

Any alphabetic character (A-Z, #, @, \$)

N

Any numeric character (0-9)

9

Any numeric character (same as "N")

X

Any hexadecimal character (0-9, A-F)

In addition, the string can contain any special characters (except #, @, or \$) or lowercase alphabetic characters.

Example:

VER(xxx, PICT,'A/NNN')

The value of the variable must start with an alphabetic character followed by a slash, followed by 3 numeric characters.

Programmer response

Correct the VER statement picture string.

ISPP185	Panel 'aaaaaaaa' error - Invalid VERIFY range value given.
----------------	---

Explanation

A RANGE limit in a VER statement in the)INIT,)REINIT, or)PROC section of a panel definition is not valid.

The valid syntax is:

```
VER (xxx,RANGE,lowerlimit,upperlimit)
```

where:

xxx is a variable

"lowerlimit" and "upperlimit" are numeric characters (0-9) of no more than 16 digits each.

Negative values can be specified.

Programmer response

Correct the RANGE limit, following the guidelines.

ISPP186	Panel 'aaaaaaaa' error - Invalid VERIFY type given (second parameter must be a literal).
----------------	---

Explanation

The VER statement second parameter, NONBLANK, is a literal. The literal, NB, may be used as an abbreviation of NONBLANK.

Programmer response

Update the second parameter of the VER statement to either NONBLANK or NB.

ISPP187	Panel 'aaaaaaaa' error - Invalid VERIFY variable (must be a dialog variable).
----------------	--

Explanation

The first parameter of the VER statement inside the parentheses specifies the name of the variable to be checked. This first parameter must be a dialog variable.

Programmer response

Check the first parameter specified and verify that this parameter is a dialog variable.

ISPP188	Panel 'aaaaaaaa' error - Maximum of 100 list values exceeded on VER statement.
----------------	---

Explanation

In the VER statement construct "LIST,value1,value2,...", the list of values cannot exceed 100.

Programmer response

Limit your list of values in the VER statement to fewer than or equal to 100.

ISPP189	Panel 'aaaaaaaa' error - Control variable compare value too long, maximum length is 8 bytes.
----------------	---

Explanation

An error was found in the IF statement processing comparing a control variable to a value that exceeds the maximum length of 8 bytes.

Programmer response

Verify that the IF statement processing is comparing the control variable to a valid value.

ISPP190	Enter required field - Enter required field at the cursor position.
----------------	--

Explanation

A VER statement containing the NONBLANK keyword failed. The field is blank.

User response

Enter the appropriate data into the field at the cursor position.

ISPP190A	Missing field definition - The field definition 'aaaaaaaa' is missing in the panel)BODY section. When the field definition is missing, the cursor position is unpredictable.
-----------------	--

Explanation

A VER statement containing the NONBLANK keyword failed. The field is not defined in the panel)BODY section.

Programmer response

If the field is not defined in the panel)BODY section, define the field in the panel)BODY section.

ISPP191	Must be alphabetic - Enter alphabetic characters (A-Z, a-z, #, \$, or @).
----------------	--

Explanation

This is an ISPF-supplied message displayed as the result of an alphabetic verification failure.

User response

Enter the appropriate data into the field pointed to by the cursor.

ISPP192	Must be hexadecimal - Enter hexadecimal characters (0-9, A-F, a-f).
----------------	--

Explanation

This is an ISPF-supplied message displayed as the result of a hexadecimal verification failure.

User response

Enter the appropriate data into the field pointed to by the cursor.

ISPP193	Must be numeric - Enter numeric characters (0-9).
----------------	--

Explanation

This is an ISPF-supplied message displayed as the result of a numeric verification failure.

User response

Enter the appropriate data into the field pointed to by the cursor.

ISPP194	Value out of range - Enter a numeric value between <i>aaaaaaaa</i>. and <i>bbbbbbbb</i>.
----------------	---

Explanation

This is an ISPF-supplied message displayed as the result of a RANGE,lower limit,upper limit verification failure.

User response

Enter the appropriate data into the field pointed to by the cursor.

ISPP195	Invalid value - Enter one of the listed values ('aaaaaaaa').
----------------	---

Explanation

This is an ISPF-supplied message displayed as the result of a LIST,value1,value2,... verification failure.

User response

Enter one of the listed values into the field pointed to by the cursor.

Programmer response

If the listchoices occupy more than 72 bytes, provide help via a customized message using the MSG keyword on the VER statement.

ISPP195A	Invalid value - Enter one of the listed values ('aaaaaaaa') .
-----------------	--

Explanation

Used instead of ISPP195 when the listed values are not appropriate.

User response

Enter one of the listed values into the field pointed to by the cursor.

ISPP196	Must be a bit string - Enter all '0's or '1's.
----------------	---

Explanation

This is an ISPF-supplied message displayed as the result of a BIT verification failure.

User response

Enter a binary value into the field pointed to by the cursor.

ISPP197	Invalid fileid - Variable must contain a fileid (CMS syntax), valid with a LISTFILE command.
----------------	---

Explanation

This is an ISPF-supplied message displayed as the result of a FILEID verification failure. The file name and type, if given, must be 1 to 8 alphanumeric characters, including A-Z, 0-9, \$, #, @, +, - (hyphen), : (colon), and _ (underscore). The filemode must be a single letter (A-Z), optionally followed by a single digit (0-9). In addition, one or more fields of the file ID can be an asterisk (*) or a string of characters followed by an asterisk.

User response

Enter a valid file ID in CMS syntax.

ISPP198	Must be numeric - Enter a numeric value between 'aaaaaaaa' and 'bbbbbbbb'.
----------------	---

Explanation

This is an ISPF-supplied message displayed as the result of a RANGE verification failure.

User response

Enter a valid numeric value within the range specified.

ISPP199	Invalid value - Field has failed verification. Reenter or press the End key.
----------------	---

Explanation

This is an ISPF-supplied message displayed as the result of a verification failure.

User response

Reenter data or press the END key.

ISPP200	Invalid name - Enter up to 8 alphanumeric chars (first must be alphabetic).
----------------	--

Explanation

The variable must contain a valid name, following the rules of member names, using up to eight alphanumeric characters (A-Z, #, \$, @, 0-9). The first character must be alphabetic (A-Z, #, \$, @).

User response

Reenter the name, following the rules for member names.

Programmer response

None

ISPP200A	Invalid member name - The member name entered as part of the data set name is invalid. Enter up to 8 alphanumeric chars (first must be alphabetic) or valid GDG suffix.
-----------------	--

Explanation

The variable must contain a valid name, following the rules of member names, using up to eight alphanumeric characters (A-Z, #, \$, @, 0-9). The first character must be alphabetic (A-Z, #, \$, @). Examples of valid Generation Data Group suffixes are:

xxxxxx.yyyy.zzzz(-1)

or

xxxxxx.yyyy.zzzz(+2)

User response

Reenter the member name, following the rules for member names.

Programmer response

None

ISPP201	Invalid name - Enter a name of 1 to 8 alphanumeric characters.
----------------	---

Explanation

A verification failed on the VER statement with the NAME keyword. The variable being verified does not follow the rule of member names, using up to 8 alphanumeric characters (A-Z, #, \$, @, 0-9). The first character must be alphabetic (A-Z, #, \$, @).

User response

Reenter a valid member name, following the rule of member names, using up to 8 alphanumeric characters (A-Z, #, \$, @, 0-9). The first character must be alphabetic (A-Z, #, \$, @).

Programmer response

Check the variable in the VER statement with the keyword NAME. The variable must contain a valid member name following the rule of member names, using up to 8 alphanumeric characters (A-Z, #, \$, @, 0-9). The first character must be alphabetic (A-Z, #, \$, @).

ISPP202	Invalid sign - Press the Help key for additional information.
----------------	--

Explanation

The correct sign notation was not used. Sign notation for a number is not required, but if you do use it, remember these rules:

- Indicate a negative number by a leading minus sign, -695; a trailing minus sign, 695-; or a number enclosed in parentheses, (695).
- If the number is negative, you cannot use blanks between the sign indicator and the number unless the numerical delimiter is a blank.
- Indicate a positive number by a leading plus sign, +695; or a number with no sign, 695.

User response

Contact the responsible programmer.

Programmer response

Correct the sign notation. Refer to the discussion in *ISPF Dialog Developer's Guide and Reference* under the VER statement's keyword, ENUM, for correct sign notation.

ISPP203 Invalid delimiter - Press the Help key for additional information.
Explanation

The delimiter notation entered within a numerical field is incorrect. You do not have to use delimiters, but once you do, you must continue using them throughout the field.

User response

Contact the responsible programmer.

Programmer response

Correct the delimiter notation within the numerical field. Follow these rules when using delimiters:

- Proceeding from the left of the field, specify three digits between delimiters.

7999,345,789.

is a valid number since there are three digits between delimiters after finding the first delimiter.

98,88,765

is an incorrectly-specified number since there are only two digits between delimiters.

- If you use a decimal, you cannot use any other delimiter to the right of the decimal.

345,789.0005

is correct.

45,879.531,20

is incorrect.

ISPP204 Invalid decimal - Press the Help key for additional information.
Explanation

The decimal notation that was entered is incorrect. Enter only one decimal indicator in a field. If numerical delimiters were also used, there must be three digits between the delimiters and the decimal.

User response

Contact the responsible programmer.

Programmer response

Correct the decimal notation. Follow these rules when entering decimal notation:

999,765.800

is correct.

999,7658.00

is incorrect (4 digits between the numerical indicator and the decimal).

ISPP205 Panel 'aaaaaaaa' error - Invalid VERIFY length operator.
Explanation

The length of the variable (number of characters) must satisfy the condition expressed by the relational operator and expected length. You have used an invalid relational operator.

User response

Contact the responsible programmer.

Programmer response

Correct the invalid relational operator. Valid relational operators are:

=
or EQ

≠
or NE

<
or LT

>
or GT

→
or NG

←
or NL

>=
or GE

<=
or LE

These character symbols must be expressed in uppercase.

ISPP206 Panel 'aaaaaaaa' error - VERIFY length must be numeric.
Explanation

The expected-length operand on the VER statement is invalid. The expected-length operand should be a positive number having a maximum of 5 numeric characters. If the expected-length operand exceeds the maximum of 5 numeric characters, ISPF truncates the operand to 5. The expected-length operand can be expressed as a literal or as a dialog variable containing the value.

User response

Contact the responsible programmer.

Programmer response

Correct the expected-length operand to be a positive number that has a maximum of 5 numeric characters.

ISPP207 **Panel 'aaaaaaaa' error - Invalid VERIFY length operator found while processing panel.**

Explanation

The value of the dialog variable used in the VER statement as the relational operator is invalid.

Programmer response

Correct the value of the dialog variable used in the VER statement as the relational operator to one of these valid relational operators:

```
=
  or EQ
~=
  or NE
<
  or LT
>
  or GT
~>
  or NG
~<
  or NL
>=
  or GE
<=
  or LE
```

These character symbols must be expressed in uppercase.

ISPP208 **Panel 'aaaaaaaa' error - Invalid VERIFY numeric length found while processing panel.**

Explanation

The expected-length operand on the VER statement is invalid. The expected-length operand should be a positive number having a maximum of 5 numeric characters. If the expected-length operand exceeds the maximum of 5 numeric characters, ISPF truncates the operand to 5. The expected-length operand can be expressed as a literal or as a dialog variable containing the value.

Programmer response

Correct the value of the dialog variable used in the VER statement as the expected-length operand. This dialog variable's value must be a positive number having a maximum of 5 numeric characters.

ISPP209 **Invalid length - The length of the data must be aaaaaaaa. bbbbbbbb..**

Explanation

The length of the variable (number of characters) does not satisfy the condition expressed by the relational operator and expected length in the VER statement using the LEN keyword.

User response

Contact the responsible programmer.

Programmer response

Correct the length of the variable to satisfy the condition expressed by the relational operator and expected length in the VER statement, or adjust the expected length in the VER statement.

ISPP210 **Invalid DSN - quotes - Data set name contains unbalanced apostrophes; reenter dsname.**

Explanation

The VER statement with the DSNAMES keyword has detected an invalid TSO data set name. The quotation marks enclosing the data set name are unbalanced.

User response

Check the quotation marks enclosing the data set name. The quotation marks should be balanced. For example,

```
'xxxxx.yyy.zzz'
```

has balanced quotation marks and

```
'xxxxx.yyy.zzz
```

has unbalanced quotation marks. Reenter the data set name, enclosing it in balanced quotation marks.

ISPP211 **Invalid DSN - member - Member name of data set name must be 1-8 chars and enclosed in ().**

Explanation

The VER statement with the DSNNAME keyword has detected an invalid TSO data set name. The member name of the data set must be 1-8 characters and enclosed in parentheses.

User response

Check that the member name of the data set contains 1-8 characters and is enclosed in parentheses and reenter.

Programmer response

Verify that the member name assigned to the variable in the VER statement complies with the data set member name length of 1-8 characters and is enclosed in parentheses.

ISPP212	Invalid DSN - length - Dsname must be 1-44 chars in length, including prefix. Reenter dsname.
----------------	--

Explanation

The VER statement with the DSNNAME keyword has detected an invalid TSO data set name. The data set name must be 1-44 characters in length, including prefix.

User response

Reenter the data set name. The data set name must be 1-44 characters in length, including prefix.

Programmer response

Verify that the data set name assigned to the variable in the VER statement complies with the data set name length of 1-44 characters.

ISPP213	Invalid DSN - syntax - Dsname must not end with a period. Reenter dsname.
----------------	--

Explanation

The VER statement with the DSNNAME keyword has detected an invalid TSO data set name. The data set name must not end with a period.

User response

Reenter the data set name. Do not end the data set name with a period.

Programmer response

Verify that the data set name assigned to the variable in the VER statement does not end with a period.

ISPP214	Invalid DSN - syntax - Dsname contains embedded blanks, parentheses or apostrophes. Reenter.
----------------	---

Explanation

The VER statement with the DSNNAME keyword has detected an invalid TSO data set name. The data set name must not contain embedded blanks, parentheses, or apostrophes.

User response

Reenter the data set name. The data set name must not contain embedded blanks, parentheses, or apostrophes.

Programmer response

Verify that the data set name assigned to the variable in the VER statement does not contain embedded blanks, parentheses, or apostrophes.

ISPP215	Invalid DSN - qualifier - A data set name qualifier must contain from 1-8 characters. Reenter.
----------------	---

Explanation

The VER statement with the DSNNAME keyword has detected an invalid TSO data set name. The data set name qualifiers must contain from 1-8 characters.

User response

Reenter the data set name. The data set name qualifiers must contain from 1-8 characters.

Programmer response

Verify that the data set name assigned to the variable in the VER statement does not contain qualifiers greater than 8 characters or less than one character.

ISPP216	Invalid DSN - qualifier - Each qualifier must be 1-8 alphanumeric characters, the first alphabetic.
----------------	--

Explanation

The VER statement with the DSNNAME keyword has detected an invalid TSO data set name. The data set

name qualifiers must contain from 1-8 characters and the first character of each qualifier must be alphabetic.

User response

Reenter the data set name. The data set name qualifiers must contain from 1-8 characters and the first character of each qualifier must be alphabetic.

Programmer response

Verify that the data set name assigned to the variable in the VER statement does not contain qualifiers greater than eight characters or less than one character. Also, verify that the first character of each qualifier is alphabetic.

ISPP217	Invalid number - A valid number contains at least one digit (0-9).
----------------	---

Explanation

A VER statement expected a valid number. A valid number contains at least one digit (0-9).

User response

Enter a valid number.

ISPP218	Invalid name - Enter up to 8 alphanumeric characters (first cannot be numeric).
----------------	--

Explanation

A VER statement expected a valid name of 1 to 8 alphanumeric characters and the first character must be alphabetic (not numeric).

User response

Use a valid variable naming convention.

ISPP219	DSN too long - The field "aaaaaaaa" does not have enough space defined for ISPF to add a closing quote and/or closing parenthesis to the data set name.
----------------	--

Explanation

The VER statement with the DSNAMEQ or DSNAMEPQ keyword resulted in the variable value being longer than the length specified on the VDEFINE for the variable in question.

User response

Contact the responsible programmer.

Programmer response

Ensure that the correct length was specified on the VDEFINE service. Keep in mind when using the VDEFINE service that the panel VERIFY statement keywords DSNAMEQ and DSNAMEPQ add the closing quotation mark if the starting quotation mark exists, and DSNAMEPQ adds the closing member name parenthesis if the starting member name parenthesis exists.

ISPP220	Invalid string - Character number 'aaaaaaaa' must be alphabetic (A-Z, a-z, #, \$, or @).
----------------	---

Explanation

The VER statement with the PICT or PICTCN keyword, has found characters within the variable that do not match the corresponding type of character in the picture string. In this case, the picture string characters are alphabetic.

User response

Reenter the character string data using alphabetic characters (A-Z, a-z, #, \$, @).

Programmer response

Verify that the data assigned to the variable in the VER statement with the PICT or PICTCN keyword contains alphabetic characters (A-Z, a-z, \$, #, @).

ISPP221	Invalid string - Character number 'aaaaaaaa' must be numeric (0-9).
----------------	--

Explanation

The VER statement with the PICT or PICTCN keyword has found characters within the variable that do not match the corresponding type of character in the picture string. In this case, the picture string characters are numeric.

User response

Reenter the character string data using numeric characters (0-9).

Programmer response

Verify that the data assigned to the variable in the VER statement with the PICT or PICTCN keyword contains numeric characters (0-9).

ISPP222	Invalid string - Character number 'aaaaaaaa' must be hexadecimal (0-9, A-F, a-f).
----------------	--

Explanation

The VER statement with the PICT or PICTCN keyword has found characters within the variable that do not match the corresponding type of character in the picture string. In this case, the picture string characters are hexadecimal.

User response

Reenter the character string data using hexadecimal characters (0-9, A-F, a-f).

Programmer response

Verify that the data assigned to the variable in the VER statement with the PICT or PICTCN keyword contains hexadecimal characters (0-9, A-F, a-f).

ISPP223	Invalid string - Character number 'aaaaaaaa' must be 'bbbbbbbb'.
----------------	---

Explanation

The VER statement with the PICT or PICTCN keyword has found a character within the variable that does not match the corresponding type of character in the picture string. For example, this VER statement,

```
VER(&variable,PICT,'A/NNN'),
```

requires that the variable's value start with an alphabetic character followed by a slash, followed by 3 numeric characters. If the variable value was B1123, you would receive the error message:

"CHARACTER NUMBER '2' MUST BE '/'".

User response

Reenter the character string data using characters that match the corresponding type of characters in the picture string.

Programmer response

Verify that the data assigned to the variable in the VER statement with the PICT or PICTCN keyword contains characters that match the corresponding type of characters in the picture string.

ISPP224	Invalid string - aaaaaaaaa characters are required in the format, 'bbbbbbbb'.
----------------	--

Explanation

The VER statement with the PICT or PICTCN keyword has found a character within the variable that does not match the corresponding format of characters in

the picture string. For example, this VER statement, VER(&variable,PICT,'A/NN'), requires that the variable start with an alphabetic character, followed by a slash, followed by 2 numeric characters. If the variable was "B/123", you would receive this error message:

"4" CHARACTERS ARE REQUIRED IN THE FORMAT, A/NN.

User response

Reenter the character string data using characters that match the format and the corresponding type of characters in the picture string.

Programmer response

Verify that the data assigned to the variable in the VER statement with the PICT or PICTCN keyword contains characters that match the corresponding type of characters in the picture string and the picture string format.

ISPP225	Panel 'aaaaaaaa' error - Specify 1 compare value for IF when operator is 'bbbbbbbb'.
----------------	---

Explanation

The operator you specified does not support comparison against multiple values. You can specify comparison against up to 255 values for the EQ (=) and NE (≠) operators. For the remaining operators, you can specify comparison against only one value.

User response

Contact the responsible programmer.

Programmer response

Specify only one compare value for the IF statement when using the operator specified in the error message.

ISPP226	Panel 'aaaaaaaa' error - An ELSE in column 'bbbbbbbb' did not match a previous IF statement.
----------------	---

Explanation

The ELSE statement is not column-aligned with the matching IF statement.

User response

Contact the responsible programmer.

Programmer response

Column-align the ELSE statement with the matching IF statement.

ISPP227	Panel 'aaaaaaaa' error - Specify 255 or less IF compare values for operator 'bbbbbbbb'.
----------------	--

Explanation

More than 255 compare values are specified for the IF statement with the operator EQ (=) or NE (≠).

User response

Contact the responsible programmer.

Programmer response

Limit the compare values to 255 values for the IF statement with the operator EQ (=) or NE (≠).

ISPP228	Panel 'aaaaaaaa' error - MSG= parameter is illegal in IF statement VER logical expression.
----------------	---

Explanation

The IF statement conditional-expression supports the VER statement construct coded without the MSG=parameter.

User response

Contact the responsible programmer.

Programmer response

Remove the MSG=parameter from the IF statement's VER statement construct.

ISPP229	Panel 'aaaaaaaa' error - The IF statement has an illegal format. More than 255 logical expressions have been specified.
----------------	--

Explanation

The IF statement supports Boolean operators and allows you to combine up to 255 logical expressions. You have exceeded the limit of 255 expressions.

User response

Contact the responsible programmer.

Programmer response

Limit the number of logical expressions specified on the IF statement to 255.

ISPP230	Panel 'aaaaaaaa' error - Scroll input field not second input field or not 4 chars long.
----------------	--

Explanation

This message is self explanatory.

ISPP231	Panel 'aaaaaaaa' error - Command input field not first input field or less than 8 chars long.
----------------	--

Explanation

This message is self explanatory.

ISPP232	Invalid length - Command chain length exceeds the allowable maximum of 255.
----------------	--

Explanation

The command chain length is larger than the maximum of 255 bytes.

User response

Limit the command chain length to the maximum of 255 bytes.

ISPP233	Invalid variable name - Variable 'aaaaaaaa' could not be retrieved by ISPDVCGT.
----------------	--

Explanation

The name of the variable which contains the command stack could not be retrieved from the ISPF variable pool.

User response

Contact the responsible programmer.

Programmer response

Ensure that the specified variable is spelled correctly. Check the command chain in the specified user variable. Contact IBM support.

ISPP234	Panel 'aaaaaaaa' error - The IF statement has an illegal format. A Boolean operator is specified with no following logical expression.
----------------	---

Explanation

The IF statement has a Boolean operator but no following logical expression.

User response

Contact the responsible programmer.

Programmer response

Redefine the IF statement following IF statement syntax:

IF (logical-expression Boolean operator logical-expression)

ISPP235	Panel 'aaaaaaaa' error - Invalid LISTV value given for VERIFY statement (must be a dialog variable).
----------------	---

Explanation

The LISTV value is not a dialog variable. The keyword LISTV on a VER statement allows the use of a dialog variable containing a list of values to be used for the variable field verification.

User response

Contact the responsible programmer.

Programmer response

Place the list of values to be used for variable field verification into a dialog variable. This example verifies an area code field. In the)INIT section, the LISTV value &varlist is set to these area codes:

&varlist = '919 805 312'.

In the)PROC section, this VER statement is coded:

```
VER (&areacode,NONBLANK,LISTV,&varlist,MSG=NSL011)
```

ISPP236	Panel 'aaaaaaaa' error - Invalid syntax on IF statement. Right parenthesis or Boolean operator is missing.
----------------	---

Explanation

The IF statement syntax is invalid. A closing right parenthesis or Boolean operator is missing.

User response

Contact the responsible programmer.

Programmer response

Check the IF statement syntax for the missing right parenthesis or Boolean operator.

ISPP237	Panel 'aaaaaaaa' error - No *ENDREXX statement found to terminate inline REXX.
----------------	---

Explanation

The *REXX statement is used in a panel procedure to run inline REXX but the corresponding *ENDREXX statement to terminate the inline REXX is missing.

User response

Contact the responsible programmer.

Programmer response

When using the *REXX statement to code inline REXX in a panel procedure ensure there is a corresponding *ENDREXX statement to terminate the inline REXX.

ISPP238	Panel 'aaaaaaaa' error - Default keyword must contain only 3 characters or a right parenthesis is missing.
----------------	---

Explanation

There may be more than 3 characters defined or a closing parenthesis (right parenthesis) is missing from the DEFAULT keyword of the ATTR section.

Programmer response

Check for too many values or a missing right parenthesis on the DEFAULT keyword values in the attribute section.

ISPP240	Panel 'aaaaaaaa' error - .ZVARS value, with "Z" replacement names, not found when expected.
----------------	--

Explanation

In the body and area sections of a panel definition and in the model lines for a table display panel, the name of an input or output field can be represented by the single character Z. This serves as a placeholder; the actual name of the field is defined in the initialization section of the panel definition and assigned to the control variable, .ZVARS. This error message indicates that the actual name of a field has not been defined and assigned to the control variable .ZVARS.

Programmer response

Define and assign the actual name of the field (represented by the Z placeholder) to the control variable .ZVARS in the panel initialization section.

ISPP241 **Panel 'aaaaaaaa' error - Number of .ZVARS field names does not equal number of "Z" in/out fields.**

Explanation

There is a one-to-one correspondence between the placeholder Z variables and the corresponding field names for the Z variables defined and assigned in the initialization section to the control variable .ZVAR. For example, if the)BODY section contains 3 Z variables, the)INIT section must define and assign 3 field names to the control variable .ZVAR.

User response

Contact the responsible programmer.

Programmer response

VERIFY that there is a one-to-one correspondence between the Z variables in the)BODY section and the field names defined and assigned to the control variable, .ZVAR, in the)INIT section.

ISPP242 **Panel 'aaaaaaaa' error - The .ZVARS value contains invalid variable name (1-8 alphanumeric chars)**

Explanation

The field name defined and assigned to the control variable, .ZVAR, is invalid. Dialog variable names can be composed of 1-8 characters. Alphanumeric characters A-Z, 0-9, #, \$, or @ can be used in the name, but the first character cannot be numeric.

User response

Contact the responsible programmer.

Programmer response

Follow the naming convention described here for variable names.

ISPP243 **Panel 'aaaaaaaa' error - A "Z" variable replacement name within .ZVARS is a duplicate field name.**

Explanation

This message indicates that there is a duplicate field name defined and assigned to the control variable .ZVARS.

User response

Contact the responsible programmer.

Programmer response

Check the .ZVAR assignment statement for duplicate names and ensure all names in the list are unique.

ISPP244 **Panel 'aaaaaaaa' error - The constructed "bbbbbbbb" string exceeds 255 characters.**

Explanation

The constructed VPUT or VGET string has exceeded the VPUT or VGET string length of 255 characters.

User response

Contact the responsible programmer.

Programmer response

Limit the constructed string to the maximum of 255 characters.

ISPP245 **Panel 'aaaaaaaa' error - Invalid "bbbbbbbb" variable name (not a literal or dialog variable).**

Explanation

The VPUT or VGET statement contained an invalid variable name or a missing right parenthesis.

User response

Contact the responsible programmer.

Programmer response

VERIFY the VGET or VPUT statement contains valid variable names and VERIFY that there is no missing right parenthesis.

ISPP246 **Panel 'aaaaaaaa' error - Unexpected ")" delimiter found in bbbbbbbb. statement.**

Explanation

A closing right parenthesis was found in an unexpected position in a VGET or VPUT statement.

User response

Contact the responsible programmer.

Programmer response

Check the VPUT or VGET statement for the misplaced right parenthesis.

ISPP247	Panel 'aaaaaaaa' error - "bbbbbbbb" pool TYPE or copy destination is not a literal value.
----------------	--

Explanation

The variable pool TYPE or copy destination on the VGET or VPUT statement is not a literal value.

User response

Contact the responsible programmer.

Programmer response

The variable pool TYPE or copy destination on the VGET or VPUT statement must be a literal value. Valid literal values are: ASIS, SHARED, or PROFILE.

ISPP248	Panel 'aaaaaaaa' error - .ZVARS name list begins with "(" but does not end with ")".
----------------	---

Explanation

If a list of names is assigned to .ZVARS, the name list must be enclosed in parentheses. The .ZVARS name list is missing a right parenthesis.

User response

Contact the responsible programmer.

Programmer response

Supply the missing right parenthesis to the .ZVARS statement name list.

ISPP249	Panel 'aaaaaaaa' error - Invalid VEDIT variable name
----------------	---

Explanation

The name of the dialog variable specified in the VEDIT statement is invalid.

User response

Contact the responsible programmer.

Programmer response

VERIFY the name of the dialog variable specified in the VEDIT statement follows variable naming conventions. A name is composed of 1 to 8 alphanumeric characters (A-Z, 0-9, #, \$, or @). The first character of the variable name cannot be numeric.

ISPP250	Panel 'aaaaaaaa' error - Invalid ROWS keyword value (not a literal or dialog variable).
----------------	--

Explanation

Table display panels contain a)MODEL section with the optional keyword ROWS(value). The value for the ROWS keyword can be either a dialog variable or a literal but the ROWS keyword value found is neither a dialog variable nor a literal.

Programmer response

Correct the ROWS keyword value to be a literal or a dialog variable.

ISPP251	Panel 'aaaaaaaa' error - Invalid ROWS keyword value given on model line (not SCAN or ALL)
----------------	--

Explanation

The)MODEL statement supports the optional keyword ROWS(value), where value can be ALL, SCAN, or a dialog variable that is assigned the value ALL or SCAN.

User response

Contact the responsible programmer.

Programmer response

Change the ROWS keyword value to SCAN or ALL.

ISPP252	Panel 'aaaaaaaa' error - Invalid ROWS keyword value (dialog var) found while initializing panel.
----------------	---

Explanation

The dialog variable used as the value for ROWS keyword on the)MODEL statement is set to an invalid value. A valid value for the ROWS keyword is SCAN or ALL.

User response

Contact the responsible programmer.

Programmer response

Change the ROWS keyword value to SCAN or ALL.

ISPP253 **Panel 'aaaaaaaa' error - SKIP(ON) or ATTN(ON) attributes are not valid for input fields.**

Explanation

The attribute section of the panel contains an attribute character with an attribute TYPE of input and the attribute keyword SKIP(ON) or ATTN(ON). The attribute keyword SKIP is valid only for text fields or output (protected) fields. The attribute keyword ATTN is valid only for text fields.

User response

Contact the responsible programmer.

Programmer response

Remove the attribute keyword SKIP(ON) or ATTN(ON) from the attribute defined with the TYPE value of input.

ISPP254 **Panel 'aaaaaaaa' error - ATTN(ON) attribute is valid for only protected text fields.**

Explanation

The attribute ATTN(ON) is valid only on fields with the attribute TYPE of protected text.

User response

Contact the responsible programmer.

Programmer response

Remove the attribute keyword ATTN(ON) from the attribute where attribute TYPE is not protected text.

ISPP255 **Panel 'aaaaaaaa' error - A blank or null designator character must immediately follow an attention-select attribute.**

Explanation

The ATTN(ON) keyword specifies that the field can be selected by using a cursor select key. This attribute is valid only for fields with the TYPE protected text. The panel designer must provide an adequate number of blank characters before and after the single character or 2-digit hexadecimal code that defines this TYPE of field, as required by 3270 hardware.

User response

Contact the responsible programmer.

Programmer response

Provide an adequate number of blank characters before and after the single character or 2-digit hexadecimal code that defines this TYPE of field, as required by 3270 hardware.

ISPP256 **Panel 'aaaaaaaa' error - NUMERIC(ON) attribute is valid only for unprotected fields.**

Explanation

The attribute keyword NUMERIC(ON) is valid only for fields with the TYPE of unprotected input.

User response

Contact the responsible programmer.

Programmer response

Remove the NUMERIC(ON) attribute keyword from the field that does not have the TYPE of unprotected input. The NUMERIC(ON) keyword is valid only for fields with the TYPE of unprotected input.

ISPP257 **Panel 'aaaaaaaa' error - Cannot specify both SKIP(ON) and NUMERIC(ON) attributes.**

Explanation

NUMERIC(ON) and SKIP(ON) attribute keywords cannot be specified for the same field.

User response

Contact the responsible programmer.

Programmer response

Use either the NUMERIC(ON) attribute keyword or the SKIP(ON) attribute keyword but not both for the same field.

ISPP258 **Panel 'aaaaaaaa' error - The attribute keyword, CKBOX, is valid on these type of input fields: INPUT, DATAIN, CEF, LEF, NEF, and EE. It is also valid on output field type, SC.**

Explanation

The attribute keyword, CKBOX, was specified on an invalid attribute type. CKBOX(ON|OFF) is valid on these attribute types: INPUT, DATAIN, CEF, LEF, NEF, and EE. CKBOX(ON|OFF) is also valid on output field type, SC, to allow for an unavailable selection field.

User response

Contact the responsible programmer.

Programmer response

The CKBOX attribute keyword allows a one character input field followed by an output field to be processed as a check box on a client that is using the JSON API. To code for check boxes, code the keyword, CKBOX(ON), on an input field type. The valid input field types are: INPUT, DATAIN, CEF, LEF, NEF, and EE. For providing the option of unavailable selection fields, the output field type, SC, accepts the CKBOX(ON) keyword used in conjunction with the UNAVAIL(ON) keyword.

ISPP259	Panel 'aaaaaaaa' error - The attribute keyword, PAS, is valid only for input or output field types.
----------------	--

Explanation

The attribute keyword, PAS(ON/OFF), was specified on a text field. The attribute keyword PAS(ON/OFF) is valid for input and output fields only.

User response

Contact the responsible programmer.

Programmer response

Verify that the panel definition has the PAS attribute keyword defined on input or output field types only. The PAS attribute keyword can be defined in the)ATTR section or used in attribute override statements.

ISPP260	Panel 'aaaaaaaa' error - Invalid alternate field keyword value (not a literal or dialog variable).
----------------	---

Explanation

The)BODY statement allows you to specify alternate locations for the system-defined (default) fields for messages and the command field. The keywords are:

CMD(field-name)
 SMSG(field-name)
 LMSG(field-name)

The field-name can be a literal or a dialog variable. This error indicates an invalid keyword value (not a literal or a dialog variable) has been coded for one of the three keywords.

Programmer response

Change the keyword value to a literal or a dialog variable.

ISPP261	Panel 'aaaaaaaa' error - Invalid alternate command field name given (must be a panel field name).
----------------	--

Explanation

The)BODY statement keyword CMD has an invalid field-name value. The field-name value must be a panel field name.

Programmer response

Correct the CMD field name value to a valid panel field name. The field-name value can be a literal or a dialog variable.

ISPP262	Panel 'aaaaaaaa' error - Invalid alternate short message field name given (must be a panel field).
----------------	---

Explanation

The)BODY statement keyword SMSG has an invalid field-name value. The field-name value must be a panel field name.

Programmer response

Correct the SMSG field name value to a valid panel field name. The field-name value can be a literal or a dialog variable.

ISPP263	Panel 'aaaaaaaa' error - Invalid alternate long message field name given (must be a panel field).
----------------	--

Explanation

The)BODY statement keyword LMSG has an invalid field-name value. The field-name value must be a panel field name.

Programmer response

Correct the LMSG field name value to a valid panel field name. The field-name value can be a literal or a dialog variable.

ISPP264 **Panel 'aaaaaaaa' error - Alternate command or message field name given is invalid (no panel fields).**

Explanation

The)BODY statement keyword CMD, MSG, or LMSG has an invalid field-name value because there are no fields in the panel.

Programmer response

If the panel is to remain as is with no field names, remove the CMD, MSG, or LMSG keyword from the)BODY statement. Otherwise, add a field to the panel and set the corresponding field name value to the panel field name you created.

ISPP265 **Panel 'aaaaaaaa' error - There must be exactly two EXPAND characters, enclosed in parentheses.**

Explanation

The)BODY statement keyword EXPAND(xy) contains the repetition delimiter characters. You must specify exactly 2 delimiter characters; the starting delimiter character (x) and the ending delimiter character (y). The starting and ending delimiter can be the same character. The delimiter characters cannot be specified with a dialog variable.

Programmer response

Correct the starting and ending delimiter characters in the EXPAND keyword of the)BODY statement.

ISPP266 **Panel 'aaaaaaaa' error - The alternate command field name given is not an input field.**

Explanation

The CMD keyword field name of the)BODY statement identifies the panel field (variable name) to be treated as the command field. The field name it identifies must be TYPE(INPUT).

Programmer response

Correct the CMD keyword field name to identify a panel field which has the TYPE(INPUT).

ISPP267 **Panel 'aaaaaaaa' error - The alternate short or long message field name given is not an output field.**

Explanation

The LMSG or MSG keyword field name of the)BODY statement identifies the panel field (variable name) to be treated as the long message field or the short message field. The field the LMSG or MSG identifies must be TYPE(OUTPUT).

Programmer response

Correct the LMSG keyword field name or MSG keyword field name to identify a panel field which has the TYPE(OUTPUT).

ISPP270 **Panel 'aaaaaaaa' error - Invalid double digit hex character given for attribute character or keyword code.**

Explanation

An invalid 2-digit hexadecimal code has been given for an attribute character or keyword code.

Programmer response

Choose special (non-alphanumeric) characters for attribute characters that will not conflict with the panel text. An ampersand (&), blank (hexadecimal 40), shift-out (hexadecimal 0E), shift-in (hexadecimal 0F), or null (hexadecimal 00) cannot be used as an attribute character.

ISPP271 **Panel 'aaaaaaaa' error - The area-related keyword value must be explicitly stated (not a dialog variable)**

Explanation

The area related keywords EXTEND(ON|OFF), SCROLL(ON|OFF) do not allow keyword values to be specified as a dialog variable.

Programmer response

Do not specify a dialog variable as the value for the area keywords EXTEND and SCROLL. Valid values for each keyword are ON or OFF. The default for each keyword is OFF.

ISPP272 **Panel 'aaaaaaaa' error - .ALARM value was not YES or NO or blank.**

Explanation

The control variable .ALARM is set to an invalid value. Valid values are YES, NO, blank, or null.

Programmer response

Set the .ALARM value to one of the four valid values: YES, NO, blank, or null.

ISPP273	Panel 'aaaaaaaa' error - Multiple graphic areas have been defined on the panel, only 1 allowed.
----------------	--

Explanation

ISPF supports only one graphic area in a panel definition.

Programmer response

Limit the number of defined graphic areas to one per panel.

ISPP274	Panel 'aaaaaaaa' error - Overlapping AREAS have been defined on the panel.
----------------	---

Explanation

Several AREAS have been defined that overlap on the panel.

Programmer response

Ensure that the areas defined on the panel do not overlap.

ISPP275	Panel 'aaaaaaaa' error - Multiple extend/scroll areas defined on the panel, only 1 allowed.
----------------	--

Explanation

You can define only one area in the)BODY section with EXTEND(ON). This rule applies to scrollable areas, dynamic areas, and graphic areas. For example, if two scrollable areas are defined in the)BODY section, only one can be defined with EXTEND(ON).

Programmer response

Define only one area in the)BODY section with the EXTEND(ON) keyword.

ISPP276	Panel 'aaaaaaaa' error - SCROLL keyword is valid for only dynamic areas.
----------------	---

Explanation

The keyword SCROLL is valid only for dynamic areas. It specifies that the dynamic area can be treated as a scrollable area.

Programmer response

Use the SCROLL keyword only on dynamic areas that are defined by the keyword AREA(DYNAMIC).

ISPP277	Panel 'aaaaaaaa' error - First line of an area must identify the left and right boundaries.
----------------	--

Explanation

Scrollable, graphic, and dynamic areas require that the area's attribute (defined in the attribute section) must designate the right and left boundaries of the area's first line.

Programmer response

Use the areas attribute character (defined in the attribute section) to designate the left and right boundaries of the area's first line.

ISPP278	Panel 'aaaaaaaa' error - A panel field overlaps the boundary of a dynamic or scrollable area.
----------------	--

Explanation

A panel field cannot overlap the boundary of a dynamic or scrollable area.

Programmer response

Ensure that panel fields do not overlap the attribute-defined boundary of dynamic or scrollable areas.

ISPP279	Panel 'aaaaaaaa' error - Area cannot be extended, other fields/ areas would be extended also.
----------------	--

Explanation

An invalid field or area extension was entered. Other fields could be duplicated or areas could be inadvertently extended if this extension is implemented.

User response

Contact the responsible programmer.

Programmer response

Ensure that field and area panels are defined properly. Contact IBM support.

ISPP280	Panel 'aaaaaaaa' error - AREA attribute keyword given for something other than AREA definition.
----------------	--

Explanation

An area-specific keyword was given for an attribute other than the area attribute. For example, EXTEND(ON) was used on something other than the graphic, dynamic, or scrollable area definition. Another example, SCROLL, USERMOD, or DATAMOD keyword was used on something other than a dynamic or graphic area definition.

Programmer response

Verify that your attribute keywords in the)ATTR sections are used with the correct attribute definitions.

ISPP281	Panel 'aaaaaaaa' error - Invalid attribute keyword given as part of an AREA definition.
----------------	--

Explanation

An invalid attribute keyword was given as part of an area definition. For example, the attribute keyword JUST(LEFT) is invalid on the dynamic area (AREA(DYNAMIC)) definition.

Programmer response

Verify that all the attribute keywords used on the scrollable, dynamic, or graphic area definitions are valid for that specific area definition.

ISPP282	Panel 'aaaaaaaa' error - A panel field overlaps the boundary of a dynamic or scrollable area.
----------------	--

Explanation

A panel field may not be defined to overlap a dynamic or scrollable area.

Programmer response

Ensure that no panel fields overlap a dynamic or scrollable area.

ISPP283	Panel 'aaaaaaaa' error - .CSRPOS or .CSRROW value was not a valid numeric value.
----------------	---

Explanation

The .CSRPOS and .CSRROW value must be an integer.

Programmer response

Verify that the .CSRPOS and .CSRROW values are integers.

ISPP284	Panel 'aaaaaaaa' error - Invalid .CSRPOS or .CSRROW value found while processing panel.
----------------	--

Explanation

The .CSRPOS and .CSRROW value must be an integer.

Programmer response

Verify that .CSRPOS and .CSRROW values are integers.

ISPP285	Panel 'aaaaaaaa' error - Invalid LVLIN keyword value type (not a literal or dialog variable).
----------------	--

Explanation

The LVLIN keyword value must be a literal or a dialog variable. The line number of the final visible line within a dynamic or graphic area on a screen is available through the use of the LVLIN built-in function on an assignment statement in the)INIT,)REINIT, or)PROC section panel. The value parameter of the LVLIN function is the name of the graphic or dynamic area.

Programmer response

Assign the LVLIN keyword value a literal or a dialog variable that is (or contains the name of) the graphic or dynamic area.

ISPP286	Panel 'aaaaaaaa' error - The area referenced by the LVLIN function is not a dynamic or graphic area on the panel.
----------------	--

Explanation

The LVLIN built-in function provides the line number of the last visible line within a graphic or dynamic area on the currently displayed panel. The value parameter of the LVLIN function is the name of the graphic or dynamic area. This function is valid for dynamic or graphic areas only.

Programmer response

Verify that the value of the LVLIN function is a literal that is the name of the graphic or dynamic area, or a dialog variable that contains the name of the graphic or dynamic area.

ISPP287	Panel 'aaaaaaaa' error - Invalid LVLIN area name found while processing panel.
----------------	---

Explanation

The LVLIN built-in function provides the line number of the last visible line within a graphic or dynamic area on the currently displayed panel. The value parameter of the LVLIN function is the name of the graphic or dynamic area. This function is valid for dynamic or graphic areas only.

Programmer response

Verify that the value of the LVLIN function is a literal that is the name of the graphic or dynamic area or a dialog variable that contains the name of the graphic or dynamic area.

ISPP288	Panel 'aaaaaaaa' error - Invalid WIDTH keyword value type (not a literal or dialog variable).
----------------	--

Explanation

An invalid WIDTH keyword value has been found. The WIDTH keyword's value on the)BODY header statement can be a literal or a dialog variable. The WIDTH value must be numeric, not less than 80 or greater than the width of the terminal on which the panel is to be displayed.

Programmer response

Verify that the WIDTH keyword value on the)BODY header statement is a literal or a dialog variable.

ISPP289	Panel 'aaaaaaaa' error - Invalid WIDTH value, (must be numeric chars, >= 80, <= screen width).
----------------	---

Explanation

An invalid WIDTH keyword value has been found. The value of the WIDTH keyword on the)BODY header statement can be a literal or a dialog variable. The WIDTH value must be numeric, not less than 80 or greater than the width of the terminal on which the panel is to be displayed.

Programmer response

Verify that the WIDTH keyword value is numeric and not less than 80 or greater than the width of the terminal on which the panel is to be displayed.

ISPP290	Panel 'aaaaaaaa' error - The EXPAND designation is improperly used within the panel record.
----------------	--

Explanation

Within the panel body, the expand delimiters have been used improperly. The format of the EXPAND keyword on the)BODY statement is: EXPAND(xy). The value, xy, represents the repetition delimiter characters. Once defined, these delimiters can be used on any line within the panel body to enclose a single character that is to be repeated to expand the line to the required width. A missing right or left delimiter around the single character to be expanded could cause this error.

Programmer response

Verify that the expand character in the panel body record is enclosed by both a starting and an ending delimiter.

ISPP291	Panel 'aaaaaaaa' error - EXPAND keyword value may not be blank, "&", or an attribute character.
----------------	--

Explanation

The format of the EXPAND keyword on the)BODY statement is: EXPAND(xy). The value, xy, represents the repetition delimiter characters. The delimiter characters cannot be blanks, dialog variables (&xx), or attribute characters.

Programmer response

Verify that the delimiter characters are not blanks, dialog variables, or attribute characters.

ISPP292	Panel 'aaaaaaaa' error - Invalid field/area name specified on REFRESH statement. It must be less than or equal to 8 characters.
----------------	--

Explanation

The field or area name specified on the REFRESH statement had an invalid length. The field or area name must be fewer than or equal to 8 characters.

Programmer response

Correct the field or area name to be fewer than or equal to 8 characters.

ISPP293	Panel 'aaaaaaaa' error - REFRESH is specified for a field or area that is not on the panel.
----------------	--

Explanation

ISPF searched the fields in the panel body to find a match for the field area name specified on the REFRESH statement and could not find a match.

Programmer response

Verify that the field or area name specified on the REFRESH statement in the)PROC or)REINIT section is spelled correctly or is actually the name of a field or area as defined in the panel body.

ISPP294	Panel 'aaaaaaaa' error - The .ATTR or .ATTRCHAR argument must be enclosed in parentheses.
----------------	--

Explanation

An invalid format for the .ATTR or .ATTRCHAR statement was found. The format is: .ATTR(field) or .ATTRCHAR(char).

Programmer response

Enclose the .ATTR or .ATTRCHAR argument in parentheses.

ISPP295	Panel 'aaaaaaaa' error - .ATTR argument must be a literal, a dialog variable, or .CURSOR.
----------------	--

Explanation

The .ATTR argument must be a literal, a dialog variable, or the control variable .CURSOR.

Programmer response

Correct the .ATTR argument to be either a literal, a dialog variable, or the control variable .CURSOR.

ISPP296	Panel 'aaaaaaaa' error - .ATTR is specified for a field that is not on the panel.
----------------	--

Explanation

The .ATTR argument specified does not match any field on the panel.

Programmer response

Verify that the .ATTR argument is set to a valid field on the panel.

ISPP297	Panel 'aaaaaaaa' error - .ATTR or .ATTRCHAR may appear only on left side of assignment stmt.
----------------	---

Explanation

The .ATTR or .ATTRCHAR keyword may appear only on the left side of the assignment statement. For example: .ATTR(field1) = 'COLOR(RED)'

Programmer response

Verify that the .ATTR or .ATTRCHAR keywords appear only on the left side of the assignment statement.

ISPP298	Panel 'aaaaaaaa' error - .ATTRCHAR argument must be a literal or a dialog variable.
----------------	--

Explanation

An invalid .ATTRCHAR argument was used. The .ATTRCHAR argument must be a dialog variable or a literal.

Programmer response

Verify that all .ATTRCHAR arguments are either dialog variables or literals.

ISPP299	Panel 'aaaaaaaa' error - .ATTRCHAR is specified for an invalid attribute character.
----------------	--

Explanation

The .ATTRCHAR argument specified is not an attribute character defined on the panel.

Programmer response

Ensure that all .ATTRCHAR arguments specified are attribute characters defined in the)ATTR section of the panel.

ISPP300	Panel 'aaaaaaaa' error - ATTR override keyword value not given, or not enclosed in parentheses.
----------------	--

Explanation

The ATTRIBUTE statement is entered incorrectly.

Programmer response

Correct the TYPE or VALUE on the ATTRIBUTE statement.

ISPP301	Panel 'aaaaaaaa' error - A value is not specified for one of the attribute override keywords.
----------------	--

Explanation

An attribute override statement is missing a keyword required for that field type.

Programmer response

Check the panel for attribute overrides and ensure that all field types have the required keywords.

ISPP302	Panel 'aaaaaaaa' error - Invalid attribute keyword or value is specified for attribute override.
----------------	---

Explanation

The attribute override keyword is invalid, or the value used with the keyword is invalid.

Programmer response

Check the attribute override statements on the panel. Ensure that all field types have valid keywords, and all values following the keywords are valid.

ISPP303	Panel 'aaaaaaaa' error - Attribute override may not be specified for area delimiter keywords.
----------------	--

Explanation

The panel has improperly used one of these in an attribute override:

- Area
- Rep
- Extend
- Scroll
- Usermod
- Datamod.

Programmer response

Correct the panel so that it does not use any of the previous list in an attribute override.

ISPP304	Panel 'aaaaaaaa' error - Duplicate keywords were specified on an ATTRIBUTE override statement.
----------------	---

Explanation

An attribute override statement has used the same keyword twice.

Programmer response

Correct the attribute override statement in your panel.

ISPP305	Panel 'aaaaaaaa' error - Invalid attribute TYPE change attempted in an ATTR override statement.
----------------	--

Explanation

There is an invalid type attribute override.

Programmer response

For more information about the .ATTR and .ATTRCHAR override conditions, see [z/OS ISPF Dialog Developer's Guide and Reference](#)

ISPP306	Panel 'aaaaaaaa' error - .ATTRCHAR defines a new character that is not DATAIN or DATAOUT.
----------------	--

Explanation

A new attribute character must be used on DATAIN or DATAOUT field.

Programmer response

Do not use a new attribute character unless it is for a DATAIN or DATAOUT field.

ISPP307	Panel 'aaaaaaaa' error - Invalid override of cmd field or scroll amt field to TYPE(OUTPUT)
----------------	---

Explanation

TYPE(OUTPUT) cannot be used to override the command field or the scroll amount field.

Programmer response

Correct the override on the panel.

ISPP308	Panel 'aaaaaaaa' error - Invalid PAD character specified in .ATTR or .ATTRCHAR statement.
----------------	--

Explanation

An .ATTR or .ATTRCHAR statement used an invalid PAD character.

Programmer response

Correct the .ATTR or .ATTRCHAR statement in the panel.

ISPP309	Panel 'aaaaaaaa' error - .AUTOSEL value was not YES or NO or blank.
----------------	--

Explanation

Set .AUTOSEL to YES to retrieve the CSRROW, even if the user did not explicitly select the row. Set .AUTOSEL to NO if the row is to be retrieved only if the user explicitly selects the row.

Programmer response

Correct the .AUTOSEL statement in the panel.

ISPP310	Panel 'aaaaaaaa' error - Maximum allowable number of attributes exceeded by attribute override.
----------------	--

Explanation

Attribute overrides plus attributes exceed 255.

Programmer response

Correct the panel.

ISPP311	Panel 'aaaaaaaa' error - String of attribute override keywords exceeds maximum size of 255 characters.
----------------	---

Explanation

The string of keywords on a .ATTR or .ATTRCHAR statement exceeds 255 characters.

Programmer response

Correct the panel.

ISPP312	Panel 'aaaaaaaa' error - "Scrollable" or "extendable" area not allowed in a table display panel.
----------------	---

Explanation

The SCROLL and EXTEND keywords are not valid when defining an area in a TBDISPL panel.

Programmer response

Correct the panel.

ISPP313	Panel 'aaaaaaaa' error - An AREA definition is not permitted within the ")MODEL" section.
----------------	--

Explanation

Any attribute except those associated with dynamic, graphic, or scrollable areas (AREA, EXTEND, SCROLL,

USERMOD, and DATAMOD) can be used with any fields in the model lines.

Programmer response

Correct the panel)MODEL section.

ISPP314	Panel 'aaaaaaaa' error - Invalid to specify both PAD and PADC attributes for one field.
----------------	--

Explanation

You cannot specify both a pad character (PAD) and a conditional pad character (PADC) for the same field.

Programmer response

Correct the attribute in the panel.

ISPP315	Invalid MODEL definition - A variable model line may not be defined as a variable itself.
----------------	--

Explanation

If a variable begins in column 1 of any model line, the value of that variable defines the model line. The variable can contain any character string that is a valid panel definition model line, except that the variable cannot define a variable model line.

Programmer response

Correct the model line in the panel.

ISPP316	Model line not defined - The variable model line has not been initialized before the display.
----------------	--

Explanation

All model line variables must be initialized before the table display service is called with a nonblank panel name.

Programmer response

Define a model line in the panel.

ISPP317	Invalid model definition - The variable model is the only information allowed coded on the line.
----------------	---

Explanation

For variable model lines, the variable must be the only information on the model line.

Programmer response

Correct the model line on the panel.

ISPP318	Invalid model definition - The variable model line width is greater than the panel width.
----------------	--

Explanation

The value of the variable is greater than the panel width.

Programmer response

Correct the model section of the panel.

ISPP319	Panel "aaaaaaaa" error - The command field may not be located within the)MODEL section.
----------------	---

Explanation

The command field is identified as either the first input field in the panel, or by the CMD keyword of the)BODY statement. If the command field is within the)MODEL section, an error occurs.

Programmer response

Correct the)MODEL section by removing the command field.

ISPP320	Panel 'aaaaaaaa' error - Panel control variable bbbbbbbb;PFKEY cannot be set by a dialog.
----------------	--

Explanation

bbbbbbbb;PFKEY cannot be set to a value, it is read only.

Programmer response

Remove the panel statement that attempts to set bbbbbbbb;PFKEY.

ISPP321	Panel 'aaaaaaaa' error - The INIT, REINIT, AREA, or PROC section is too long.
----------------	--

Explanation

There is a potential 64K internal table overflow because of the number of statements in the panel.

Programmer response

Either reduce the number of statements in the panel or use more than one panel.

ISPP322	Panel 'aaaaaaaa' error - A panel must have at least one line in the)BODY section.
----------------	---

Explanation

The body section defines the format of the panel as seen by the user. A valid panel must have at least one line in the)BODY section.

Programmer response

Add at least one panel line into the)BODY section.

ISPP323	Panel 'aaaaaaaa' error - More than 126 pairs have been specified for the TRANS function.
----------------	---

Explanation

TRANS logic has exceeded the maximum pairs allowed.

Programmer response

The TRANS function of the panel must use fewer than 126 pairs.

ISPP324	Panel 'aaaaaaaa' error - A panel cannot be preprocessed when WIDTH is specified as dialog variable.
----------------	--

Explanation

The preprocessor will not preprocess panels that use a dialog variable with the WIDTH keyword.

Programmer response

See "Restrictions for using ISPPREP" in *z/OS ISPF Dialog Developer's Guide and Reference*.

ISPP325	Panel 'aaaaaaaa' error - A panel cannot be preprocessed with areas defined as extendable.
----------------	--

Explanation

The specification of EXTEND(ON) will cause ISPPREP to bypass the panel during preprocessing.

Programmer response

Determine if EXTEND(ON) is needed. If it is needed, the panel cannot be preprocessed.

ISPP326	Panel 'aaaaaaaa' error - A panel cannot be preprocessed when
----------------	---

model lines are specified as variables.

Explanation

Model lines cannot be defined as variables if the panels are to be preprocessed.

Programmer response

If the panel must be preprocessed, the model lines must not be specified as variables.

ISPP327	Panel 'aaaaaaaa' error - Variable name or name-list not coded for 'bbbbbbbb' statement.
---------	---

Explanation

The panel statement requires additional data.

Programmer response

Complete the panel statement by adding a variable or a name-list.

ISPP328	Panel 'aaaaaaaa' error - Required keylist 'bbbbbbbb' in applid 'ccccccc' was not found.
---------	---

Explanation

The applid, ccccccc, is either a single applid, cccc, or a choice of a 2 applids, cccc or ISP, in the form of cccc/ISP.

The keylist bbbbbbbb is not found in the ISPTLIB concatenation for application cccc or ISP (if applid is of the form cccc/ISP).

User response

Verify that the ISPTLIB concatenation has a keylist member for the application. For example, if ccccccc is XXX/ISP, verify that members XXXKEYS or ISPKEYS are in ddname ISPTLIB. Change your ISPTLIB concatenation if necessary.

Verify the keylist table has a row with bbbbbbbb in variable KEYLISTN.

Programmer response

Create a keylist named bbbbbbbb in ccccKEYS (or ISPKEYS if the applid is of the form cccc/ISP) or change panel aaaaaaaaa to use an existing keylist.

ISPP329	Panel 'aaaaaaaa' error - LVLIN function can only be used in
---------	---

an)INIT,)REINIT or)PROC panel section.

Explanation

The LVLIN built-in function was coded in an invalid section of the panel.

Programmer response

Delete or move the LVLIN function from the section.

ISPP330	BDISPMAX exceeded - aaaaaaaaa displays exceeded in batch mode on panel bbbbbbbb.
---------	--

Explanation

Either the maximum number of displays set in variable BDISPMAX on the ISPSTART command, or the default value of 100 has been exceeded.

Programmer response

Verify that the batch job is not looping and, if not, increase the value of BDISPMAX. See "Avoiding panel loop conditions in the Batch environment" in [z/OS ISPF Dialog Developer's Guide and Reference](#) .

ISPP331	BREDIMAX exceeded - aaaaaaaaa bbbbbbbb;msg redisplays exceeded in batch mode.
---------	---

Explanation

The Batch redisplay value in BREDIMAX on the ISPSTART command or the default value of 2 has been exceeded.

Programmer response

Verify that the Batch job is not looping on a redisplay and, if not, increase the value of BREDIMAX. See "Message processing in the Batch environment" in [z/OS ISPF Dialog Developer's Guide and Reference](#) .

ISPP332	Panel aaaaaaaaa message - In batch, this message was displayed on the panel.
---------	--

Explanation

A panel was displayed while in batch mode. This message was displayed.

Programmer response

This is an informational message. The message following this one may contain important information.

Refer to that message number in this documentation for additional information, if needed.

ISPP333	Panel 'aaaaaaaa' error - A panel cannot be preprocessed when an INEXIT section is specified.
----------------	---

Explanation

The preprocessor will not preprocess panels that specify an INEXIT section.

Programmer response

See "Restrictions for using ISPPREP" in *z/OS ISPF Dialog Developer's Guide and Reference*.

ISPP334	Panel 'aaaaaaaa' error - Unable to locate REXX routine bbbbbbbb required for panel REXX processing.
----------------	--

Explanation

A panel *REXX statement specifies the name of an external routine that can not be located.

Programmer response

Examine the panel and check the name of the panel REXX routine. Ensure the REXX routine is available in your SYSPROC or SYSEXEC allocation.

ISPP335	Rexx-defined failure - Panel REXX routine-defined failure.
----------------	---

Explanation

The panel REXX routine set a return code of 8 in variable ZRXRC but did not store a MSGID to describe the failure in variable ZRXMSG. This generic message is provided by ISPF.

Programmer response

If appropriate, provide a meaningful error message for the user.

ISPP336	Panel 'aaaaaaaa' error - Severe error encountered during panel REXX routine.
----------------	---

Explanation

A severe error was encountered while executing the panel REXX routine.

Programmer response

The return code set in variable ZRXRC by the panel REXX routine was not 0 or 8. The return code could have been 20 for severe error or some other return code that was not recognized by ISPF. Verify that your REXX routine set valid data in ZRXRC. If the data is valid, contact IBM support for assistance.

ISPP337	REXX failure - Severe error encountered processing a panel REXX routine.
----------------	---

Explanation

A severe error was encountered while executing the panel REXX routine.

Programmer response

Examine the REXX routine to determine the cause of the REXX routine failure.

ISPP338	Panel 'aaaaaaaa' error - Invalid dialog variable name encountered on *REXX panel statement.
----------------	--

Explanation

A dialog variable name specified on a *REXX panel statement is invalid. Either it is too long or contains invalid characters.

Programmer response

Ensure that the dialog variable names to be passed to the REXX routine are valid and do not exceed the maximum length allowed.

ISPP340	Panel 'aaaaaaaa' error - Panel exit address must be dialog variable.
----------------	---

Explanation

The panel exit cannot be processed because the address is not a variable.

Programmer response

Correct the panel exit to include a variable for exit-add. See "Invoking the panel exit user routine" in *z/OS ISPF Dialog Developer's Guide and Reference*.

ISPP341	Panel 'aaaaaaaa' error - Panel exit message ID must be literal or dialog variable.
----------------	---

Explanation

If the MSG keyword of the PANEXIT statement is specified, the message id must be either a literal value or a dialog variable.

Programmer response

Correct the panel exit routine, MSGID must be a dialog variable or a literal value.

ISPP342 **Panel 'aaaaaaaa' error - Panel exit type must be a literal.**

Explanation

The exit type must be PGM or LOAD.

Programmer response

Use the literal PGM or LOAD as the exit type.

ISPP343 **Panel 'aaaaaaaa' error - Valid panel exit type is PGM or LOAD.**

Explanation

This message is self-explanatory.

Programmer response

Use PGM or LOAD for exit type.

ISPP344 **Panel 'aaaaaaaa' error - Invalid dialog variable name length on panel exit statement.**

Explanation

The variable name length on the panel exit statement exceeds 8 characters.

Programmer response

Use a variable name with a length not exceeding 8 characters.

ISPP345 **Exit-defined failure - Panel exit routine exit-defined failure.**

Explanation

The exit routine returned RC=8 but did not provide a MSGID to describe the failure. This generic message is provided by ISPF.

Programmer response

If appropriate, provide a meaningful error message for the user.

ISPP346 **Panel 'aaaaaaaa' error - Severe error encountered during panel exit routine.**

Explanation

A severe error was encountered while executing the panel exit routine.

Programmer response

The return code from exit processing was not 0 or 8. The return code could have been 20 for severe error or some other return code that was not recognized by ISPF. Verify that your exit returned valid data. If the data is valid, contact IBM support for assistance.

ISPP347 **Panel 'aaaaaaaa' error - Dialog variable value length changed by panel exit.**

Explanation

The panel exit has changed the variable length from the length that was set on the panel exit statement.

Programmer response

Your panel exit cannot change the variable length that was used on the panel exit statement.

ISPP348 **Panel 'aaaaaaaa' error - Exit data or message field defined incorrectly for panel exit.**

Explanation

The panel exit statement is incorrectly formatted.

Programmer response

Reformat the panel exit statement using the format defined under "Invoking the Panel User Exit Routine" in *z/OS ISPF Dialog Developer's Guide and Reference*.

ISPP349 **Panel 'aaaaaaaa' error - Invalid panel exit address or panel exit name specified.**

Explanation

The panel exit statement has invalid syntax.

Programmer response

The panel exit-add or exit-mod entry in the panel exit statement does not conform to the syntax defined in "Invoking the Panel User Exit Routine" in *z/OS ISPF Dialog Developer's Guide and Reference*.

ISPP350 **Panel 'aaaaaaaa' error - Invalid WIDTH keyword value type (not a literal or dialog var).**

Explanation

This message is self explanatory.

ISPP351 **Panel 'aaaaaaaa' error - Invalid window width value (must be numeric, >= 8, less than screen width).**

Explanation

The value specified for the width on the WINDOW keyword on the)BODY section panel statement is invalid. It must be a numeric value that is greater than or equal to 8 and less than the screen width.

User response

There was a programming error defining the panel that you attempted to display. If you are running in TEST mode, you can either override the error and attempt to continue running the dialog, or you can choose not to override the error. If you select the latter, the dialog will end and you will be returned to the initial panel for the application.

Programmer response

Correct the width coded in the panel definition.

ISPP352 **Panel 'aaaaaaaa' error - Invalid window depth value (must be numeric, > 0, less than screen depth).**

Explanation

The value specified for the depth on the WINDOW keyword on the)BODY section panel statement is invalid. It must be a numeric value that is greater than 0 and less than the screen depth.

User response

There was a programming error defining the panel that you attempted to display. If you are running in TEST mode, you can either override the error and attempt to continue running the dialog, or you can choose not to override the error. If you select the latter, the dialog will end and you will be returned to the initial panel for the application.

Programmer response

Correct the depth coded in the panel definition.

ISPP353 **Panel 'aaaaaaaa' error - Panel record longer than specified (or defaulted) window width.**

Explanation

A record in the panel definition is longer than the width specified on the WINDOW keyword on the)BODY section panel statement.

User response

There was a programming error defining the panel that you attempted to display. If you are running in TEST mode, you can either override the error and attempt to continue running the dialog, or you can choose not to override the error. If you select the latter, the dialog will end and you will be returned to the initial panel for the application.

Programmer response

Make sure all of the panel definition statements are no longer than the value specified (or defaulted) for the width of the WINDOW keyword on the)BODY section panel statement. A common cause for this error is data past column 72; scroll right to see the data.

ISPP354 **Panel 'aaaaaaaa' error - Number of body records > specified (or defaulted) window depth.**

Explanation

The number of records in the)BODY section is greater than the depth specified on the WINDOW keyword on the)BODY section panel statement.

User response

There was a programming error defining the panel that you attempted to display. If you are running in TEST mode, you can either override the error and attempt to continue running the dialog, or you can choose not to override the error. If you select the latter, the dialog will end and you will be returned to the initial panel for the application.

Programmer response

You can either delete some of the records in the)BODY section or create a scrollable area out of the information in the)BODY section.

ISPP355 **Panel 'aaaaaaaa' error - Panel field exceeds the specified (or defaulted) window width.**

Explanation

This message is self explanatory.

ISPP356 **Panel 'aaaaaaaa' error - Panel in window cannot exceed the current physical screen width.**

Explanation

The panel you are attempting to display is wider than the panel currently being displayed in the pop-up or is wider than the physical width of the screen.

User response

There was a programming error defining the panel that you attempted to display. If you are running in TEST mode, you can either override the error and attempt to continue running the dialog, or you can choose not to override the error. If you select the latter, the dialog will end and you will be returned to the initial panel for the application.

Programmer response

Specify either the width of the widest panel to be displayed or the width of the widest physical display as the window width.

ISPP357 **Panel 'aaaaaaaa' error - Number of pull-down choices is greater than screen depth - 2.**

Explanation

The number of pull-down choices defined in the panel is too large to display on the screen. The number must be less than or equal to the depth of the screen, less 2.

User response

There was a programming error defining the panel that you attempted to display. If you are running in TEST mode, you can either override the error and attempt to continue running the dialog, or you can choose not to override the error. If you select the latter, the dialog will end and you will be returned to the initial panel for the application.

You might be able to make the panel display if you change to a display device that has more lines per screen.

Programmer response

Reduce the number of pull-down choices for the action bar in which they appear.

ISPP358 **Panel 'aaaaaaaa' error - Panel exit name to load must be literal or dialog variable.**

Explanation

The name of the panel exit is not valid. The panel exit name, specified on the PANEXIT statement, must be a dialog variable or a literal.

User response

There was a programming error defining the panel that you attempted to display. If you are running in TEST mode, you can either override the error and attempt to continue running the dialog, or you can choose not to override the error. If you select the latter, the dialog will end and you will be returned to the initial panel for the application.

Programmer response

Specify a dialog variable or literal after LOAD on the PANEXIT statement.

ISPP359 **Panel 'aaaaaaaa' error - Load of panel exit routine failed.**

Explanation

ISPF attempted to load the panel exit named, but received an error and could not continue.

User response

There was a programming error running the panel that you attempted to display. If you are running in TEST mode, you can either override the error and attempt to continue running the dialog, or you can choose not to override the error. If you select the latter, the dialog will end and you will be returned to the initial panel for the application.

It is possible that you do not have all of the data sets allocated that the application expects. In this case, contact your system administrator.

Programmer response

It is possible that you are not allocating all of the data sets that are required for your application. If you think you should be able to load the exit, then you might be specifying the name of the module incorrectly on the PANEXIT statement.

ISPP360 **Panel 'aaaaaaaa' error - VER statement syntax error on LISTV keyword parameter. Specification**

of the varlist subparameter is invalid or missing.

Explanation

The LISTV keyword was specified on a VER statement, but the variable that defines the list of values (the "varlist") is missing or specified incorrectly.

User response

There was a programming error defining the panel that you attempted to display. If you are running in TEST mode, you can either override the error and attempt to continue running the dialog, or you can choose not to override the error. If you select the latter, the dialog will end and you will be returned to the initial panel for the application.

Programmer response

Correctly specify the "varlist". The varlist is the name of a variable, preceded with an ampersand, that contains a list of values that will be compared to the value contained in the verify variable.

ISPP361	Panel 'aaaaaaaa' error - Specification error found for VER statement LISTV keyword parameter. The dialog variable specified in the varlist subparameter is undefined or cannot be accessed.
----------------	--

Explanation

The dialog variable specified as the varlist on the LISTV keyword in the VER panel statement is undefined or cannot be accessed.

User response

There was a programming error defining the panel that you attempted to display. If you are running in TEST mode, you can either override the error and attempt to continue running the dialog, or you can choose not to override the error. If you select the latter, the dialog will end and you will be returned to the initial panel for the application.

Programmer response

Correct the specification. Perhaps the variable has not been defined to the dialog using VDEFINE.

ISPP362	Panel 'aaaaaaaa' error - Specification error found for VER statement LISTV keyword parameter. The dialog variable
----------------	--

specified in the varlist subparameter contains invalid data.

Explanation

The dialog variable specified as the "varlist" on the LISTV keyword in the VER panel statement is has invalid data.

User response

There was a programming error defining the panel that you attempted to display. If you are running in TEST mode, you can either override the error and attempt to continue running the dialog, or you can choose not to override the error. If you select the latter, the dialog will end and you will be returned to the initial panel for the application.

Programmer response

Correct the definition of the varlist.

ISPP363	Panel 'aaaaaaaa' error - Specification error found for VER statement LISTV keyword parameter. The dialog variable specified in the varlist subparameter contains more than 100 values.
----------------	---

Explanation

Too many values were specified for a "varlist".

User response

There was a programming error defining the panel that you attempted to display. If you are running in TEST mode, you can either override the error and attempt to continue running the dialog, or you can choose not to override the error. If you select the latter, the dialog will end and you will be returned to the initial panel for the application.

Programmer response

Reduce the number of values in the varlist to 100 or less.

ISPP364	Panel 'aaaaaaaa' error - VER statement syntax error on INCLUDE keyword parameter. Specification of the IMBLK and VALUEN subparameters are out of order.
----------------	--

Explanation

The IMBLK optional positional subparameter must be specified before the VALUEN subparameters.

User response

There was a programming error defining the panel that you attempted to display. If you are running in TEST mode, you can either override the error and attempt to continue running the dialog, or you can choose not to override the error. If you select the latter, the dialog will end and you will be returned to the initial panel for the application.

Programmer response

Correct the error by specifying IMBLK before ALPHA, ALPHAB, or NUM on the VER statement.

ISPP365	Panel 'aaaaaaaa' error - VER statement syntax error on INCLUDE keyword parameter. Subparameter 'value1' must be specified.
----------------	---

Explanation

ALPHA, ALPHAB, or NUM were not specified after INCLUDE (or IMBLK) on the VER statement.

User response

There was a programming error defining the panel that you attempted to display. If you are running in TEST mode, you can either override the error and attempt to continue running the dialog, or you can choose not to override the error. If you select the latter, the dialog will end and you will be returned to the initial panel for the application.

Programmer response

Correct the error by specifying at least one of these values: ALPHA, ALPHAB, or NUM.

ISPP366	Panel 'aaaaaaaa' error - VER statement syntax error on INCLUDE keyword parameter. An invalid value has been specified for 'value1' and/or 'value2'.
----------------	--

Explanation

The only valid values for INCLUDE are ALPAH, ALPHAB, and NUM.

User response

There was a programming error defining the panel that you attempted to display. If you are running in TEST mode, you can either override the error and attempt to continue running the dialog, or you can choose not to override the error. If you select the latter, the dialog will end and you will be returned to the initial panel for the application.

Programmer response

Correct the error by specifying ALPAH, ALPHAB, and/or NUM.

ISPP367	Panel 'aaaaaaaa' error - VER statement syntax error on INCLUDE keyword parameter. More than two values have been specified.
----------------	--

Explanation

Only two values may be specified on the INCLUDE keyword on the VER statement.

User response

There was a programming error defining the panel that you attempted to display. If you are running in TEST mode, you can either override the error and attempt to continue running the dialog, or you can choose not to override the error. If you select the latter, the dialog will end and you will be returned to the initial panel for the application.

Programmer response

Correct the error by specifying only two of the valid values: ALPHA, ALPHAB, or NUM.

ISPP368	Panel 'aaaaaaaa' error - ALPHAB keyword invalid on VER statement. No pointer to translate table.
----------------	---

Explanation

No translate table exists for the lowercase letters.

System programmer response

Ensure that the translate tables for your language have been properly installed for ISPF.

User response

There was a programming error defining the panel that you attempted to display. If you are running in TEST mode, you can either override the error and attempt

to continue running the dialog, or you can choose not to override the error. If you select the latter, the dialog will end and you will be returned to the initial panel for the application.

ISPP370	Must be alphabetic - Enter alphabetic characters only (A-Z or a-z).
----------------	--

Explanation

Only alphabetic characters are accepted in the field where the error occurred. Letters A-Z and a-z are accepted, but blanks are not allowed.

User response

Enter a response with valid characters.

ISPP371	Invalid chars entered - Enter numeric and/or alphabetic characters (0-9, A-Z, a-z, #, \$, or @).
----------------	---

Explanation

Only alphabetic and selected special characters are accepted in the field where the error occurred. Letters A-Z, a-z, #, \$, and @ are accepted, but blanks are not allowed.

User response

Enter a response with valid characters.

ISPP372	Invalid chars entered - Enter numeric and/or alphabetic characters only (0-9, A-Z, or a-z).
----------------	--

Explanation

Only alphabetic and numeric characters are accepted in the field where the error occurred. Letters A-Z, a-z, and digits 0-9 are accepted, but blanks are not allowed.

User response

Enter a response with valid characters.

ISPP373	Must be alphabetic - Enter alphabetic characters (A-Z, a-z, #, \$, or @). The value entered may also contain blank characters.
----------------	---

Explanation

Only alphabetic characters are accepted in the field where the error occurred. Letters A-Z, a-z, #, \$, and @ are accepted as well as blanks.

User response

Enter a response with valid characters.

ISPP374	Must be alphabetic - Enter alphabetic characters only (A-Z or a-z). The value entered may also contain blank characters.
----------------	---

Explanation

Only alphabetic characters are accepted in the field where the error occurred. Letters A-Z and a-z are accepted as well as blanks.

User response

Enter a response with valid characters.

ISPP375	Must be numeric - Enter numeric characters (0-9). The value entered may also contain blank characters.
----------------	---

Explanation

Only numeric characters are accepted in the field where the error occurred.

User response

Enter a response with valid characters.

ISPP376	Invalid chars entered - Enter numeric and/or alphabetic characters (0-9, A-Z, a-z, #, \$, or @). The value entered may also contain blank characters.
----------------	--

Explanation

Only alphabetic and selected special characters are accepted in the field where the error occurred. Letters A-Z, a-z, #, \$, and @ are accepted as well as blanks.

User response

Enter a response with valid characters.

ISPP377	Invalid chars entered - Enter numeric and/or alphabetic characters only (0-9, A-Z, or a-z). The value entered may also contain blank characters.
----------------	---

Explanation

Only alphabetic and numeric characters are accepted in the field where the error occurred. Letters A-Z, a-z, #, \$, @, and digits 0-9 are accepted as well as blanks.

User response

Enter a response with valid characters.

ISPP378	Unavailable choice - An unavailable choice (one of 'aaaaaaaa') was selected. Enter one of the available values.
----------------	--

Explanation

An unavailable choice was selected. Enter one of the available choices. ISPF can format 72 bytes of unavailable choices.

User response

Enter one of the available choices. The unavailable choices cannot be entered.

Programmer response

If the unavailable choices occupy more than 72 bytes, provide help via a customized message using the MSG keyword on the VER statement.

ISPP380	Panel 'aaaaaaaa' error - COLOR, INTENS, or HILITE keywords cannot be specified on CUA panel element attributes.
----------------	--

Explanation

Either COLOR, INTENS, or HILITE was specified on an attribute assignment that has a CUA panel element as a TYPE. This is not allowed.

User response

There was a programming error defining the panel that you attempted to display. If you are running in TEST mode, you can either override the error and attempt to continue running the dialog, or you can choose not to override the error. If you select the latter, the dialog will end and you will be returned to the initial panel for the application.

Programmer response

Either remove the COLOR, INTENS, or HILITE keyword, or do not use a CUA panel element for the TYPE.

ISPP381	Panel 'aaaaaaaa' error - The CAPS keyword value cannot be overridden on the CUA panel element attributes AB or RP.
----------------	---

Explanation

Action bar and Reference phrase CUA panel element attributes cannot have the CAPS keyword specified in the)ATTR section.

User response

There was a programming error defining the panel that you attempted to display. If you are running in TEST mode, you can either override the error and attempt to continue running the dialog, or you can choose not to override the error. If you select the latter, the dialog will end and you will be returned to the initial panel for the application.

Programmer response

Remove the CAPS keyword.

ISPP382	Panel 'aaaaaaaa' error - TYPE(E) valid for overrides on input fields only.
----------------	---

Explanation

The dialog attempted to override an attribute with an Error Emphasis (EE) CUA panel element TYPE. This is only valid when the field being overridden is an input field.

User response

There was a programming error defining the panel that you attempted to display. If you are running in TEST mode, you can either override the error and attempt to continue running the dialog, or you can choose not to override the error. If you select the latter, the dialog will end and you will be returned to the initial panel for the application.

Programmer response

Do not override the attribute with TYPE(E).

ISPP383	Panel 'aaaaaaaa' error - Invalid label on GOTO statement.
----------------	--

Explanation

The label for a GOTO statement is syntactically incorrect. Labels can only be 1 to 8 characters long and must start with A-Z or a-z. The remaining characters can be A-Z, a-z, or 0-9.

User response

There was a programming error defining the panel that you attempted to display. If you are running in TEST

mode, you can either override the error and attempt to continue running the dialog, or you can choose not to override the error. If you select the latter, the dialog will end and you will be returned to the initial panel for the application.

Programmer response

Specify a correct label.

ISPP384 **Panel 'aaaaaaaa' error - GOTO label 'bbbbbbbb' not found.**

Explanation

The label specified on a GOTO statement was not found in the section in which the GOTO is specified. A label must be followed by a colon.

User response

There was a programming error defining the panel that you attempted to display. If you are running in TEST mode, you can either override the error and attempt to continue running the dialog, or you can choose not to override the error. If you select the latter, the dialog will end and you will be returned to the initial panel for the application.

Programmer response

Correct the label on the GOTO or the label itself.

ISPP385 **Panel 'aaaaaaaa' error - TYPE(RP) attribute valid only on a panel displayed by ISPF help.**

Explanation

Reference Phrase CUA panel element attributes are only allowed on panels being displayed by ISPF Help (Tutorial).

User response

There was a programming error defining the panel that you attempted to display. If you are running in TEST mode, you can either override the error and attempt to continue running the dialog, or you can choose not to override the error. If you select the latter, the dialog will end and you will be returned to the initial panel for the application.

Programmer response

Do not use TYPE(RP) in panels that are not displayed by ISPF Help.

ISPP386 **Panel 'aaaaaaaa' error - TYPE(RP) attribute usage requires)HELP section definition.**

Explanation

If a reference phrase attribute is used in the)BODY section, an accompanying statement in the)HELP section must exist to tell which panel is to be displayed.

User response

There was a programming error defining the panel that you attempted to display. If you are running in TEST mode, you can either override the error and attempt to continue running the dialog, or you can choose not to override the error. If you select the latter, the dialog will end and you will be returned to the initial panel for the application.

Programmer response

Write a corresponding reference phrase statement in the)HELP section for each reference phrase field in the)BODY section.

ISPP387 **Panel 'aaaaaaaa' error - The RADIO keyword is only valid on CEF or SACR fields.**

Explanation

The RADIO keyword is only valid on CEF or SACR fields, if the RADIO keyword is used for any other attribute types this error message will be displayed.

User response

There was a programming error defining the panel that you attempted to display. If you are running in TEST mode, you can either override the error and attempt to continue running the dialog, or you can choose not to override the error. If you select the latter, the dialog will end and you will be returned to the initial panel for the application.

Programmer response

Only use the RADIO keyword for CEF or SACR attribute types.

ISPP388 **Panel 'aaaaaaaa' error - The 'bbbbbbbb' keyword only allows numbers in the range 1-99.**

Explanation

The CSRGRP keyword only allows numbers in the range 1-99, a CSRGRP value was used that was not in the range 1-99.

User response

There was a programming error defining the panel that you attempted to display. If you are running in TEST mode, you can either override the error and attempt to continue running the dialog, or you can choose not to override the error. If you select the latter, the dialog will end and you will be returned to the initial panel for the application.

Programmer response

Change the CSRGRP value to be in the valid range from 1-99.

ISPP390	Panel 'aaaaaaaa' error - Invalid)PANEL statement syntax. Keyword found not the KEYLIST keyword.
----------------	---

Explanation

The only keyword that is valid after the)PANEL statement is KEYLIST. Anything else is an error.

User response

There was a programming error defining the panel that you attempted to display. If you are running in TEST mode, you can either override the error and attempt to continue running the dialog, or you can choose not to override the error. If you select the latter, the dialog will end and you will be returned to the initial panel for the application.

Programmer response

Correct or remove the existing keyword on the)PANEL statement.

ISPP391	Panel 'aaaaaaaa' error - Illegal)PANEL statement keylist-name parameter (must be a literal).
----------------	--

Explanation

The keylist-name on the KEYLIST keyword on the)PANEL statement must be a literal.

User response

There was a programming error defining the panel that you attempted to display. If you are running in TEST mode, you can either override the error and attempt to continue running the dialog, or you can choose not to override the error. If you select the latter, the dialog will end and you will be returned to the initial panel for the application.

Programmer response

Correct the keylist-name.

ISPP392	Panel 'aaaaaaaa' error - Invalid)PANEL statement syntax. The keylist-name parameter is missing.
----------------	---

Explanation

The keylist-name on the KEYLIST keyword on the)PANEL statement was not specified. It is required.

User response

There was a programming error defining the panel that you attempted to display. If you are running in TEST mode, you can either override the error and attempt to continue running the dialog, or you can choose not to override the error. If you select the latter, the dialog will end and you will be returned to the initial panel for the application.

Programmer response

Specify a keylist-name on the KEYLIST keyword, or remove the KEYLIST keyword and its parameters to use the default keylist.

ISPP393	Panel 'aaaaaaaa' error - A keylist-name value must be 1-8 characters. The first character must be A-Z or a-z, and any remaining characters can be A-Z, a-z, or 0-9.
----------------	--

Explanation

The keylist-name specified on the KEYLIST keyword on the)PANEL statement has an invalid character.

User response

There was a programming error defining the panel that you attempted to display. If you are running in TEST mode, you can either override the error and attempt to continue running the dialog, or you can choose not to override the error. If you select the latter, the dialog

will end and you will be returned to the initial panel for the application.

Programmer response

Specify a valid keylist-name on the KEYLIST keyword.

ISPP394 **Panel 'aaaaaaaa' error - Invalid)PANEL statement syntax. Missing expected right parenthesis.**

Explanation

The KEYLIST keyword requires a closing parenthesis that was not found.

User response

There was a programming error defining the panel that you attempted to display. If you are running in TEST mode, you can either override the error and attempt to continue running the dialog, or you can choose not to override the error. If you select the latter, the dialog will end and you will be returned to the initial panel for the application.

Programmer response

Specify a closing parenthesis.

ISPP395 **Panel 'aaaaaaaa' error - Illegal)PANEL statement keylist-applid parameter (must be a literal).**

Explanation

The keylist-applid on the KEYLIST keyword on the)PANEL statement must be a literal.

User response

There was a programming error defining the panel that you attempted to display. If you are running in TEST mode, you can either override the error and attempt to continue running the dialog, or you can choose not to override the error. If you select the latter, the dialog will end and you will be returned to the initial panel for the application.

Programmer response

Correct the keylist-applid.

ISPP396 **Panel 'aaaaaaaa' error - A keylist-applid value must be 1-4 characters. The first character must be A-Z or a-z, and any**

remaining characters can be A-Z, a-z, or 0-9.

Explanation

The keylist-applid specified on the KEYLIST keyword on the)PANEL statement has an invalid character.

User response

There was a programming error defining the panel that you attempted to display. If you are running in TEST mode, you can either override the error and attempt to continue running the dialog, or you can choose not to override the error. If you select the latter, the dialog will end and you will be returned to the initial panel for the application.

Programmer response

Specify a valid keylist-applid on the KEYLIST keyword.

ISPP397 **Panel 'aaaaaaaa' error - Invalid)PANEL statement syntax. Valid keywords are KEYLIST and IMAGE.**

Explanation

The only keywords that are valid after the)PANEL statement are KEYLIST and IMAGE. Anything else is an error.

User response

There was a programming error defining the panel that you attempted to display. If you are running in TEST mode, you can either override the error and attempt to continue running the dialog, or you can choose not to override the error. If you select the latter, the dialog will end and you will be returned to the initial panel for the application.

Programmer response

Correct or remove the existing keyword on the)PANEL statement.

ISPP398 **Panel 'aaaaaaaa' error - A)PANEL section statement error has occurred. The IMAGE(image-name) keyword value is greater than 8 characters. The image-name must be less than or equal to 8 characters and follow TSO data set member naming conventions.**

Explanation

The image-name is greater than 8 characters.

User response

There was a programming error defining the panel that you attempted to display. If you are running in TEST mode, you can either override the error and attempt to continue running the dialog, or you can choose not to override the error. If you select the latter, the dialog will end and you will be returned to the initial panel for the application.

Programmer response

Correct the length of the image-name to be less than or equal to 8 characters.

ISPP399	Panel 'aaaaaaaa' error - Invalid row or column value for)PANEL IMAGE(image-name,row,col) keyword. The row and column values can be dialog variables, or numeric(0-9).
----------------	---

Explanation

The row or column specified is not a dialog variable, or is not numeric.

User response

There was a programming error defining the panel that you attempted to display. If you are running in TEST mode, you can either override the error and attempt to continue running the dialog, or you can choose not to override the error. If you select the latter, the dialog will end and you will be returned to the initial panel for the application.

Programmer response

Correct the row and column to dialog variables, or numeric values.

ISPP400	Panel 'aaaaaaaa' error - Invalid or missing keyword on)ABC section heading.
----------------	---

Explanation

The only keyword allowed on the)ABC panel statement is DESC and it is required.

User response

There was a programming error defining the panel that you attempted to display. If you are running in TEST

mode, you can either override the error and attempt to continue running the dialog, or you can choose not to override the error. If you select the latter, the dialog will end and you will be returned to the initial panel for the application.

Programmer response

Correct or add the DESC keyword and its parameters to the)ABC panel statement.

ISPP401	Panel 'aaaaaaaa' error -)ABCINIT section heading statement has an invalid format.
----------------	---

Explanation

The)ABCINIT panel statement does not accept any keywords or parameters.

User response

There was a programming error defining the panel that you attempted to display. If you are running in TEST mode, you can either override the error and attempt to continue running the dialog, or you can choose not to override the error. If you select the latter, the dialog will end and you will be returned to the initial panel for the application.

Programmer response

Only specify)ABCINIT on the panel statement.

ISPP402	Panel 'aaaaaaaa' error -)ABCPROC section heading statement has an invalid format.
----------------	---

Explanation

The)ABCPROC panel statement does not accept any keywords or parameters.

User response

There was a programming error defining the panel that you attempted to display. If you are running in TEST mode, you can either override the error and attempt to continue running the dialog, or you can choose not to override the error. If you select the latter, the dialog will end and you will be returned to the initial panel for the application.

Programmer response

Only specify)ABCPROC on the panel statement.

ISPP403 **Panel 'aaaaaaaa' error - Invalid statement or keyword found within)ABC section.**

Explanation

A statement in the)ABC section was not a valid panel statement.

User response

There was a programming error defining the panel that you attempted to display. If you are running in TEST mode, you can either override the error and attempt to continue running the dialog, or you can choose not to override the error. If you select the latter, the dialog will end and you will be returned to the initial panel for the application.

Programmer response

Correct the panel statement.

ISPP404 **Panel 'aaaaaaaa' error - Invalid statement or keyword found within)ABCINIT section.**

Explanation

A statement or keyword in the)ABCINIT section was not a valid panel statement or keyword.

User response

There was a programming error defining the panel that you attempted to display. If you are running in TEST mode, you can either override the error and attempt to continue running the dialog, or you can choose not to override the error. If you select the latter, the dialog will end and you will be returned to the initial panel for the application.

Programmer response

Correct the panel statement.

ISPP405 **Panel 'aaaaaaaa' error - Invalid statement or keyword found within)ABCPROC section.**

Explanation

A statement or keyword in the)ABCPROC section was not a valid panel statement or keyword.

User response

There was a programming error defining the panel that you attempted to display. If you are running in TEST

mode, you can either override the error and attempt to continue running the dialog, or you can choose not to override the error. If you select the latter, the dialog will end and you will be returned to the initial panel for the application.

Programmer response

Correct the panel statement.

ISPP406 **Panel 'aaaaaaaa' error - Invalid value found for DESC keyword in section)ABC heading.**

Explanation

The value specified for the description text in the DESC keyword on the)ABC was not a literal.

User response

There was a programming error defining the panel that you attempted to display. If you are running in TEST mode, you can either override the error and attempt to continue running the dialog, or you can choose not to override the error. If you select the latter, the dialog will end and you will be returned to the initial panel for the application.

Programmer response

Correct the text on the DESC keyword.

ISPP407 **Panel 'aaaaaaaa' error - Action bar field text in)BODY section not found in matching)ABC descriptive text keyword.**

Explanation

The text of the action bar in the)BODY section did not match the text in the DESC keyword on the)ABC panel statement. They must match exactly.

User response

There was a programming error defining the panel that you attempted to display. If you are running in TEST mode, you can either override the error and attempt to continue running the dialog, or you can choose not to override the error. If you select the latter, the dialog will end and you will be returned to the initial panel for the application.

Programmer response

Correct the text either in the)BODY section or in the)ABC section.

ISPP408 **Panel 'aaaaaaaa' error - Action bar text field requires leading blank in)BODY section.**

Explanation

At least one blank must exist between the action bar attribute character and the text of the action bar in the)BODY section.

User response

There was a programming error defining the panel that you attempted to display. If you are running in TEST mode, you can either override the error and attempt to continue running the dialog, or you can choose not to override the error. If you select the latter, the dialog will end and you will be returned to the initial panel for the application.

Programmer response

Add at least one blank between the action bar attribute character and the text of the action bar.

ISPP409 **Panel 'aaaaaaaa' error -)ABC text description keyword value does not match description value on)ABC heading.**

Explanation

The text of the action bar in the)BODY section did not match the text in the DESC keyword on the)ABC panel statement. They must match exactly.

User response

There was a programming error defining the panel that you attempted to display. If you are running in TEST mode, you can either override the error and attempt to continue running the dialog, or you can choose not to override the error. If you select the latter, the dialog will end and you will be returned to the initial panel for the application.

Programmer response

Correct the text in either the)BODY section or in the)ABC section.

ISPP410 **Panel 'aaaaaaaa' error - An)ABC section must contain at least one statement.**

Explanation

An)ABC section must contain at least an ACTION statement.

User response

There was a programming error defining the panel that you attempted to display. If you are running in TEST mode, you can either override the error and attempt to continue running the dialog, or you can choose not to override the error. If you select the latter, the dialog will end and you will be returned to the initial panel for the application.

Programmer response

Add at least an ACTION statement to the)ABC section.

ISPP411 **Panel 'aaaaaaaa' error - An)ABCINIT section must contain at least one statement.**

Explanation

There must be at least one statement in the)ABCINIT section.

User response

There was a programming error defining the panel that you attempted to display. If you are running in TEST mode, you can either override the error and attempt to continue running the dialog, or you can choose not to override the error. If you select the latter, the dialog will end and you will be returned to the initial panel for the application.

Programmer response

Add a statement to the)ABCINIT section.

ISPP412 **Panel 'aaaaaaaa' error - An)ABCPROC section must contain at least one statement.**

Explanation

There must be at least one statement in the)ABCPROC section.

User response

There was a programming error defining the panel that you attempted to display. If you are running in TEST mode, you can either override the error and attempt to continue running the dialog, or you can choose not to override the error. If you select the latter, the dialog will end and you will be returned to the initial panel for the application.

Programmer response

Add a statement to the)ABCINIT section.

ISPP413 **Panel 'aaaaaaaa' error - Invalid value for PDC name keyword found within)ABC section.**

Explanation

The keyword specified on the PDC statement was not DESC. DESC is the only keyword accepted.

User response

There was a programming error defining the panel that you attempted to display. If you are running in TEST mode, you can either override the error and attempt to continue running the dialog, or you can choose not to override the error. If you select the latter, the dialog will end and you will be returned to the initial panel for the application.

Programmer response

Correct the PDC statement.

ISPP414 **Panel 'aaaaaaaa' error - Invalid value for PDC descriptive text keyword found within)ABC section.**

Explanation

The value specified in parentheses following the DESC keyword is invalid. It must be no longer than 64 characters and, if the value contains blanks or special characters, it must be enclosed in single quotes.

User response

There was a programming error defining the panel that you attempted to display. If you are running in TEST mode, you can either override the error and attempt to continue running the dialog, or you can choose not to override the error. If you select the latter, the dialog will end and you will be returned to the initial panel for the application.

Programmer response

Correct the PDC statement.

ISPP415 **Panel 'aaaaaaaa' error - Invalid RUN() value found on ACTION statement.**

Explanation

The value specified in the parentheses on the RUN keyword of the ACTION statement in the)ABC section is invalid. The command name must be 2 to 8 characters.

User response

There was a programming error defining the panel that you attempted to display. If you are running in TEST mode, you can either override the error and attempt to continue running the dialog, or you can choose not to override the error. If you select the latter, the dialog will end and you will be returned to the initial panel for the application.

Programmer response

Correct the ACTION statement.

ISPP416 **Panel 'aaaaaaaa' error - Invalid PARM() value found on ACTION statement.**

Explanation

The value specified in parentheses on the PARM keyword of the ACTION statement in the)ABC section is invalid. If parameters contain special characters or blanks, they must be enclosed in quotes.

User response

There was a programming error defining the panel that you attempted to display. If you are running in TEST mode, you can either override the error and attempt to continue running the dialog, or you can choose not to override the error. If you select the latter, the dialog will end and you will be returned to the initial panel for the application.

Programmer response

Correct the ACTION statement.

ISPP417 **Panel 'aaaaaaaa' error - Maximum number of)ABC sections exceeded.**

Explanation

A maximum of 40 action bars are allowed.

User response

There was a programming error defining the panel that you attempted to display. If you are running in TEST mode, you can either override the error and attempt to continue running the dialog, or you can choose not to override the error. If you select the latter, the dialog will end and you will be returned to the initial panel for the application.

Programmer response

Limit the panel to 40 action bars.

ISPP418	Panel 'aaaaaaaa' error - The action bar pull-down area is too long.
----------------	--

Explanation

Too many pull-downs have been defined to display the panel. The maximum number of pull-down choices is the depth of the screen less 2.

User response

There was a programming error defining the panel that you attempted to display. If you are running in TEST mode, you can either override the error and attempt to continue running the dialog, or you can choose not to override the error. If you select the latter, the dialog will end and you will be returned to the initial panel for the application.

Programmer response

Reduce the number of pull-down choices for the action bar.

ISPP419	Panel 'aaaaaaaa' error - Multiple ACTION statements found after a PDC statement.
----------------	---

Explanation

Only one action statement is allowed per PDC statement.

User response

There was a programming error defining the panel that you attempted to display. If you are running in TEST mode, you can either override the error and attempt to continue running the dialog, or you can choose not to override the error. If you select the latter, the dialog will end and you will be returned to the initial panel for the application.

Programmer response

Specify only one ACTION statement per PDC statement.

ISPP420	Panel 'aaaaaaaa' error - Invalid 'ACC' keyword value - text must be less than bbbbbbbb characters, and contain only 3 keys. If there are blanks between the key values and the plus sign (+), then the ACC
----------------	---

value text string must be enclosed in single quotes.

Explanation

The accelerator text specified as the ACC keyword value in the PDC statement is longer than the maximum allowed length, more than three keys were specified, or a string with intervening blanks is not enclosed in single quotes.

User response

There was a programming error defining the panel that you attempted to display. If you are running in TEST mode, you can either override the error and attempt to continue running the dialog, or you can choose not to override the error. If you select the latter, the dialog will end and you will be returned to the initial panel for the application.

Programmer response

Correct the accelerator text value in the ACC keyword on the PDC statement.

ISPP421	Cursor not on choice - The cursor was not positioned on an action bar choice.
----------------	--

Explanation

The cursor was not on an action bar choice when the Enter key was pressed. This usually occurs when the cursor is in the first row of the first column of the action bar or after the last action bar choice.

User response

Move the cursor to the text of an action bar choice and press Enter.

ISPP422	Select a choice - Select a choice by entering a value or positioning the cursor on the choice.
----------------	---

Explanation

The cursor was not on a pull-down choice when the Enter key was pressed. The cursor was probably on the pull-down menu border.

User response

Move the cursor to a pull-down selection and press Enter.

ISPP423 **Conflicting selection - Choice number entered and cursor positioned on different choice.**

Explanation

A pull-down choice was selected both by the selection field and by positioning the cursor on a pull-down choice. You can only select a pull-down choice using one of these methods at a time.

User response

Select a pull-down choice by either entering a number in the select field or by positioning the cursor and pressing Enter, not both.

ISPP424 **Invalid value - Enter one of the listed choices.**

Explanation

This message is self explanatory.

ISPP425 **Choice value error - The pull-down choice value length is not between 1 and 8 characters.**

Explanation

The selection for the pull-down choice was invalid. It cannot be more than 8 digits.

User response

Enter a valid pull-down choice selection.

ISPP426 **Choice value error - The pull-down choice value must be numeric.**

Explanation

A nonnumeric value was entered for the pull-down choice. The value must be a number.

User response

Enter a valid pull-down choice selection.

ISPP427 **Choice value error - The pull-down choice value must equal an available choice number.**

Explanation

The only values that are acceptable for a pull-down choice are those listed in the pull-down menu.

User response

Enter a valid pull-down choice selection.

ISPP428 **Panel 'aaaaaaaa' error - Invalid UNAVAIL variable name found on PDC statement.**

Explanation

The UNAVAIL variable name is not a valid dialog variable name.

User response

There was a programming error defining the panel that you attempted to display. If you are running in TEST mode, you can either override the error and attempt to continue running the dialog, or you can choose to not override the error. If you select the latter, the dialog will end and you will be returned to the initial panel for the application.

Programmer response

Correct the dialog variable name for the UNAVAIL keyword.

ISPP429 **Panel 'aaaaaaaa' error - Invalid 'MNEM' keyword value - must be between 1 and bbbbbbbb..**

Explanation

The MNEM keyword value must be a position within the action bar or pull-down choice text.

User response

There was a programming error defining the panel that you attempted to display. If you are running in TEST mode, you can either override the error and attempt to continue running the dialog, or you can choose not to override the error. If you select the latter, the dialog will end and you will be returned to the initial panel for the application.

Programmer response

Correct the value for the mnemonic position in the MNEM keyword.

ISPP430 **Panel 'aaaaaaaa' error - Invalid or missing parameter on TOG statement.**

Explanation

A syntax error was found on the TOG statement.

User response

There was a programming error defining the panel that you attempted to display. If you are running in TEST mode, you can either override the error and attempt to continue running the dialog, or you can choose not to override the error. If you select the latter, the dialog will end and you will be returned to the initial panel for the application.

Programmer response

Correct the TOG statement.

ISPP431	Panel 'aaaaaaaa' error - Too many tokens given on TOG statement.
----------------	---

Explanation

Too many parameters were specified on the TOG statement.

User response

There was a programming error defining the panel that you attempted to display. If you are running in TEST mode, you can either override the error and attempt to continue running the dialog, or you can choose not to override the error. If you select the latter, the dialog will end and you will be returned to the initial panel for the application.

Programmer response

Correct the TOG statement.

ISPP432	Panel 'aaaaaaaa' error - No dialog variable specified on TOG statement.
----------------	--

Explanation

The third parameter, the dialog variable, was omitted from the TOG statement.

User response

There was a programming error defining the panel that you attempted to display. If you are running in TEST mode, you can either override the error and attempt to continue running the dialog, or you can choose not to override the error. If you select the latter, the dialog will end and you will be returned to the initial panel for the application.

Programmer response

Correct the TOG statement.

ISPP433	Panel 'aaaaaaaa' error - No mode specified on TOG statement.
----------------	---

Explanation

The first parameter, the mode, was omitted from the TOG statement.

User response

There was a programming error defining the panel that you attempted to display. If you are running in TEST mode, you can either override the error and attempt to continue running the dialog, or you can choose not to override the error. If you select the latter, the dialog will end and you will be returned to the initial panel for the application.

Programmer response

Correct the TOG statement. The mode, field name, and dialog variable are all required parameters.

ISPP434	Panel 'aaaaaaaa' error - No field specified on TOG statement.
----------------	--

Explanation

The second parameter, the field, was omitted from the TOG statement.

User response

There was a programming error defining the panel that you attempted to display. If you are running in TEST mode, you can either override the error and attempt to continue running the dialog, or you can choose not to override the error. If you select the latter, the dialog will end and you will be returned to the initial panel for the application.

Programmer response

Correct the TOG statement. The mode, field name, and dialog variable are all required parameters.

ISPP435	Panel 'aaaaaaaa' error - Field specified on TOG statement is not a valid field.
----------------	--

Explanation

The field specified on the TOG statement does not exist in the panel definition.

User response

There was a programming error defining the panel that you attempted to display. If you are running in TEST

mode, you can either override the error and attempt to continue running the dialog, or you can choose not to override the error. If you select the latter, the dialog will end and you will be returned to the initial panel for the application.

Programmer response

Correct the TOG statement by specifying a field that exists.

ISPP436	Panel 'aaaaaaaa' error - Mode must be S or M.
----------------	--

Explanation

The only valid values for the mode are S (single) and M (multiple).

User response

There was a programming error defining the panel that you attempted to display. If you are running in TEST mode, you can either override the error and attempt to continue running the dialog, or you can choose not to override the error. If you select the latter, the dialog will end and you will be returned to the initial panel for the application.

Programmer response

Correct the TOG statement by specifying S or M for the mode.

ISPP437	Panel 'aaaaaaaa' error - Multiple choice TOG valid only in)PROC section.
----------------	--

Explanation

The multiple choice (M) mode of the TOG statement is only allowed in the)PROC section.

User response

There was a programming error defining the panel that you attempted to display. If you are running in TEST mode, you can either override the error and attempt to continue running the dialog, or you can choose not to override the error. If you select the latter, the dialog will end and you will be returned to the initial panel for the application.

Programmer response

Either use the S mode of the TOG command or move the TOG statement to the)PROC section.

ISPP438	Panel 'aaaaaaaa' error - TOG statement valid only in)PROC or)ABCPROC section.
----------------	--

Explanation

The TOG statement was found in a section other than the)PROC or)ABCPROC sections. It is only valid in these two sections.

User response

There was a programming error defining the panel that you attempted to display. If you are running in TEST mode, you can either override the error and attempt to continue running the dialog, or you can choose not to override the error. If you select the latter, the dialog will end and you will be returned to the initial panel for the application.

Programmer response

Move the TOG statement to the)PROC section or an)ABCPROC section.

ISPP439	Panel 'aaaaaaaa' error - Invalid value found on the PDSEP keyword. Valid values are ON and OFF.
----------------	--

Explanation

The PDSEP keyword on the PDC statement must be followed with a valid value of ON or OFF.

Programmer response

Code a valid value on the PDSEP keyword.

ISPP440	Panel 'aaaaaaaa' error - Invalid FIELD() value in)HELP section.
----------------	---

Explanation

The FIELD keyword requires the name of a field on the panel. The field value must be a literal.

User response

There was a programming error defining the panel that you attempted to display. If you are running in TEST mode, you can either override the error and attempt to continue running the dialog, or you can choose not to override the error. If you select the latter, the dialog will end and you will be returned to the initial panel for the application.

Programmer response

Specify a literal that is the name of a field on the panel within the parentheses of the FIELD keyword.

ISPP441 **Panel 'aaaaaaaa' error - Invalid PANEL() value in)HELP section.**

Explanation

The PANEL keyword requires the name of a panel to be displayed. The panel value must be a literal.

User response

There was a programming error defining the panel that you attempted to display. If you are running in TEST mode, you can either override the error and attempt to continue running the dialog, or you can choose not to override the error. If you select the latter, the dialog will end and you will be returned to the initial panel for the application.

Programmer response

Specify a literal that is the name of a panel within the parentheses of the PANEL keyword.

ISPP442 **Panel 'aaaaaaaa' error - Exceeded maximum number of entries in)HELP section.**

Explanation

More than the maximum of 25 field level helps have been coded.

User response

There was a programming error defining the panel that you attempted to display. If you are running in TEST mode, you can either override the error and attempt to continue running the dialog, or you can choose not to override the error. If you select the latter, the dialog will end and you will be returned to the initial panel for the application.

Programmer response

Reduce the number of field level helps coded in the)HELP section.

ISPP443 **Missing field - Field level help requested for missing field.**

Explanation

This message is self explanatory.

ISPP444 **Panel 'aaaaaaaa' error - Duplicate field name found in)HELP section.**

Explanation

A field was specified more than once in the)HELP section. Only one field level help per field is allowed.

User response

There was a programming error defining the panel that you attempted to display. If you are running in TEST mode, you can either override the error and attempt to continue running the dialog, or you can choose not to override the error. If you select the latter, the dialog will end and you will be returned to the initial panel for the application.

Programmer response

Delete the duplicate FIELD keywords.

ISPP445 **Panel 'aaaaaaaa' error - Missing FIELD() keyword in)HELP section.**

Explanation

The FIELD keyword is required for field level help statements.

User response

There was a programming error defining the panel that you attempted to display. If you are running in TEST mode, you can either override the error and attempt to continue running the dialog, or you can choose not to override the error. If you select the latter, the dialog will end and you will be returned to the initial panel for the application.

Programmer response

Add the FIELD keyword along with the field name to the field level help statement.

ISPP446 **Panel 'aaaaaaaa' error - Missing PANEL() keyword in)HELP section.**

Explanation

The PANEL keyword, required on the field level Help statement, was not found.

User response

There was a programming error defining the panel that you attempted to display. If you are running in TEST mode, you can either override the error and attempt to continue running the dialog, or you can choose not

to override the error. If you select the latter, the dialog will end and you will be returned to the initial panel for the application.

Programmer response

Add the PANEL keyword with the name of the panel to be displayed on the field level Help statement.

ISPP447	Panel 'aaaaaaaa' error - Invalid keyword found in)HELP section.
----------------	---

Explanation

The only valid keywords on a field level Help statement are FIELD and PANEL or MSG or PASSTHRU. PANEL, MSG, and PASSTHRU are mutually exclusive.

User response

There was a programming error defining the panel that you attempted to display. If you are running in TEST mode, you can either override the error and attempt to continue running the dialog, or you can choose not to override the error. If you select the latter, the dialog will end and you will be returned to the initial panel for the application.

Programmer response

Correct the field level Help statement.

ISPP448	Panel 'aaaaaaaa' error - Invalid EXITADDR() value in)HELP section.
----------------	--

Explanation

This message is self explanatory.

ISPP449	Panel 'aaaaaaaa' error - Invalid EXITDATA() value in)HELP section.
----------------	--

Explanation

This message is self explanatory.

ISPP450	Panel 'aaaaaaaa' error -)ABCINIT section of panel not found when expected.
----------------	--

Explanation

The)ABCINIT section should appear after the)ABC section and before the)ABCPROC section. It was out of order.

User response

There was a programming error defining the panel that you attempted to display. If you are running in TEST mode, you can either override the error and attempt to continue running the dialog, or you can choose not to override the error. If you select the latter, the dialog will end and you will be returned to the initial panel for the application.

Programmer response

Move the)ABCINIT section to the correct location.

ISPP451	Panel 'aaaaaaaa' error -)ABCPROC section of panel not found when expected.
----------------	--

Explanation

The)ABCPROC section should appear after the)ABCINIT section and before a new the)ABC section. It was out of order.

User response

There was a programming error defining the panel that you attempted to display. If you are running in TEST mode, you can either override the error and attempt to continue running the dialog, or you can choose not to override the error. If you select the latter, the dialog will end and you will be returned to the initial panel for the application.

Programmer response

Move the)ABCPROC section to the correct location.

ISPP452	Panel 'aaaaaaaa' error - Missing descriptive text keyword on PDC statement.
----------------	--

Explanation

The DESC keyword is required for the PDC statement. It was not found.

User response

There was a programming error defining the panel that you attempted to display. If you are running in TEST mode, you can either override the error and attempt to continue running the dialog, or you can choose not to override the error. If you select the latter, the dialog will end and you will be returned to the initial panel for the application.

Programmer response

Add a DESC keyword and text to the PDC statement.

ISPP453	Panel 'aaaaaaaa' error - Missing RUN() keyword on ACTION statement.
----------------	--

Explanation

The RUN keyword is required on the ACTION statement.

User response

There was a programming error defining the panel that you attempted to display. If you are running in TEST mode, you can either override the error and attempt to continue running the dialog, or you can choose not to override the error. If you select the latter, the dialog will end and you will be returned to the initial panel for the application.

Programmer response

Add the RUN keyword to the ACTION statement.

ISPP454	Panel 'aaaaaaaa' error - Duplicate action bar field text found in)BODY section.
----------------	---

Explanation

The text for the action bar coded in the)BODY section is repeated. Each action bar coded in the)BODY section must be unique for the panel.

User response

There was a programming error defining the panel that you attempted to display. If you are running in TEST mode, you can either override the error and attempt to continue running the dialog, or you can choose not to override the error. If you select the latter, the dialog will end and you will be returned to the initial panel for the application.

Programmer response

Remove the duplicate action bar coded in the)BODY section, or correct the text to match an action bar choice.

ISPP455	Panel 'aaaaaaaa' error - Invalid accelerator key, bbbbbbbb, found in the ACC value. Valid values are Ctrl, Shift, Alt, Backspace, Insert, Delete, F1-F12, A-Z, a-z, and 0-9.
----------------	---

Explanation

The text for an accelerator key with the ACC text value string is invalid. Valid keys are Ctrl, Shift, Alt, Backspace, Insert, Delete, F1 - F12, A-Z, a-z, and 0-9. Key combinations must be separated by a plus sign with no embedded blanks.

User response

There was a programming error defining the panel that you attempted to display. If you are running in TEST mode, you can either override the error and attempt to continue running the dialog, or you can choose not to override the error. If you select the latter, the dialog will end and you will be returned to the initial panel for the application.

Programmer response

Specify a valid accelerator key within the ACC text string.

ISPP456	Panel 'aaaaaaaa' error - Invalid single accelerator key, bbbbbbbb, found in the ACC value. This key must be used in combination with some other valid key(s).
----------------	--

Explanation

These single keys cannot be assigned as an accelerator key: Ctrl, Shift, Alt, A-Z, a-z, and 0-9. These must be used in combination with some other key(s).

User response

There was a programming error defining the panel that you attempted to display. If you are running in TEST mode, you can either override the error and attempt to continue running the dialog, or you can choose not to override the error. If you select the latter, the dialog will end and you will be returned to the initial panel for the application.

Programmer response

Add an additional accelerator key(s) within the ACC text string.

ISPP457	Panel 'aaaaaaaa' error - Invalid key combination found in the ACC value. A single character cannot be used in combination with the "SHIFT" key.
----------------	--

Explanation

A single character 'A-Z', 'a-z', or '0-9' cannot be used in combination with the "SHIFT" key.

User response

There was a programming error defining the panel that you attempted to display. If you are running in TEST mode, you can either override the error and attempt to continue running the dialog, or you can choose not to override the error. If you select the latter, the dialog will end and you will be returned to the initial panel for the application.

Programmer response

Correct the key combination within the ACC text string.

ISPP458	Panel 'aaaaaaaa' error - Invalid key combination found in the ACC value. If two keys are specified, one key must be Ctrl, Alt, or Shift, and the other must be Insert, Delete, Backspace, F1-F12, A-Z, a-z, or 0-9. If three keys are specified, two keys must be Ctrl, Alt, or Shift, and the other must be Insert, Delete, Backspace, F1-F12, A-Z, a-z, or 0-9. No two keys within the ACC text string can contain the same value.
----------------	---

Explanation

An invalid key combination has been found in the ACC value text string. If two keys are specified, one key must be Ctrl, Alt, or Shift, and the other must be Insert, Delete, Backspace, F1-F12, A-Z, a-z, or 0-9. If three keys are specified, two keys must be Ctrl, Alt, or Shift, and the other must be Insert, Delete, Backspace, F1-F12, A-Z, a-z, or 0-9. No two keys within the ACC text string can contain the same value.

User response

There was a programming error defining the panel that you attempted to display. If you are running in TEST mode, you can either override the error and attempt to continue running the dialog, or you can choose not to override the error. If you select the latter, the dialog will end and you will be returned to the initial panel for the application.

Programmer response

Correct the key combination within the ACC text string.

ISPP459	Panel 'aaaaaaaa' error - Invalid key combination found in the ACC value. A single number '0-9' cannot be used in any combination with the "SHIFT" key.
----------------	---

Explanation

A single number '0-9' cannot be used in any combination with the "SHIFT" key.

User response

There was a programming error defining the panel that you attempted to display. If you are running in TEST mode, you can either override the error and attempt to continue running the dialog, or you can choose not to override the error. If you select the latter, the dialog will end and you will be returned to the initial panel for the application.

Programmer response

Correct the key combination within the ACC text string.

ISPP460	Panel 'aaaaaaaa' error - Two consecutive field names without panel name in)HELP section.
----------------	--

Explanation

The FIELD keyword appeared twice without an intervening PANEL keyword being specified. This is not allowed.

User response

There was a programming error defining the panel that you attempted to display. If you are running in TEST mode, you can either override the error and attempt to continue running the dialog, or you can choose not to override the error. If you select the latter, the dialog will end and you will be returned to the initial panel for the application.

Programmer response

Specify a PANEL keyword between the two FIELD keywords, or remove one of the FIELD keywords.

ISPP461	Panel 'aaaaaaaa' error - Two consecutive panel names without field name in)HELP section.
----------------	--

Explanation

The PANEL keyword appeared twice without an intervening FIELD keyword specified. This is not allowed.

User response

There was a programming error defining the panel that you attempted to display. If you are running in TEST mode, you can either override the error and attempt to continue running the dialog, or you can choose not to override the error. If you select the latter, the dialog will end and you will be returned to the initial panel for the application.

Programmer response

Specify a FIELD keyword between the two PANEL keywords, or remove one of the PANEL keywords.

ISPP462	Panel 'aaaaaaaa' error - Two consecutive MSG keywords without a FIELD keyword in the)HELP section.
----------------	--

Explanation

The MSG keyword appeared twice without an intervening FIELD keyword specified. This is not allowed.

User response

There was a programming error defining the panel that you attempted to display. If you are running in TEST mode, you can either override the error and attempt to continue running the dialog, or you can choose not to override the error. If you select the latter, the dialog will end and you will be returned to the initial panel for the application.

Programmer response

Specify a FIELD keyword between the two MSG keywords, or remove one of the MSG keywords.

ISPP463	Panel 'aaaaaaaa' error - Two consecutive PASSTHRU keywords without a field name in the)HELP section.
----------------	--

Explanation

The PASSTHRU keyword appeared twice without an intervening FIELD keyword specified. This is not allowed.

User response

There was a programming error defining the panel that you attempted to display. If you are running in TEST mode, you can either override the error and attempt to continue running the dialog, or you can choose not to override the error. If you select the latter, the dialog

will end and you will be returned to the initial panel for the application.

Programmer response

Specify a FIELD keyword between the two PASSTHRU keywords, or remove one of the PASSTHRU keywords.

ISPP464	Panel 'aaaaaaaa' error - A group box attribute character cannot be overridden with the bbbbbbbb;ATTRCHAR statement.
----------------	--

Explanation

The width and depth of a group box attribute cannot be overridden with the *bbbbbbbb;ATTRCHAR* control variable. To override the width and depth of a group box, use the *bbbbbbbb;ATTR(field)*, where "field" is the dialog variable name for the group box as specified in the)BODY section.

User response

There was a programming error defining the panel that you attempted to display. If you are running in TEST mode, you can either override the error and attempt to continue running the dialog, or you can choose not to override the error. If you select the latter, the dialog will end and you will be returned to the initial panel for the application.

Programmer response

Check the)INIT,)PROC, and)REINIT sections for invalid use of an *bbbbbbbb;ATTRCHAR* control statement which overrides a group box type attribute.

ISPP465	Panel 'aaaaaaaa' error - An invalid keyword following the application id was found on the KEYLIST keyword of the)PANEL statement. The only valid keyword is SHARED.
----------------	---

Explanation

The only valid parameter specified after the application id on the KEYLIST keyword on the)PANEL statement is SHARED. Anything other than SHARED will result in this error.

User response

There was a programming error defining the panel that you attempted to display. If you are running in TEST mode, you can either override the error and attempt to continue running the dialog, or you can choose not to override the error. If you select the latter, the dialog

will end and you will be returned to the initial panel for the application.

Programmer response

Either specify the SHARED keyword or do not.

ISPP466	Panel 'aaaaaaaa' error - A LISTBOX, DDLIST, or COMBO name is invalid. A LISTBOX, DDLIST, or COMBO name is composed of 1-8 characters. Alphanumeric characters A-Z, 0-9, #, \$, OR @ can be used in the name, but the first character cannot be numeric.
----------------	--

Explanation

The LISTBOX, DDLIST or COMBO name either exceeds the 8 character limit, contains an invalid character, or starts with a numeric character.

User response

There was a programming error defining the panel that you attempted to display. If you are running in TEST mode, you can either override the error and attempt to continue running the dialog, or you can choose not to override the error. If you select the latter, the dialog will end and you will be returned to the initial panel for the application.

Programmer response

Verify your LISTBOX, DDLIST, or COMBO names are composed of 1-8 characters. Alphanumeric characters A-Z, 0-9, #, \$, or @ can be used in the name, but the first character cannot be numeric.

ISPP467	Panel 'aaaaaaaa' error - The name value for the LISTBOX, DDLIST, or COMBO attribute section keyword is valid only on input type fields.
----------------	--

Explanation

The name value for LISTBOX, DDLIST or COMBO keyword specified in the)ATTR section has been coded on an output or text attribute type. The name value for the LISTBOX, DDLIST or COMBO keyword is valid only on input type fields.

User response

There was a programming error defining the panel that you attempted to display. If you are running in TEST mode, you can either override the error and attempt to continue running the dialog, or you can choose not to override the error. If you select the latter, the dialog

will end and you will be returned to the initial panel for the application.

Programmer response

Check the panel attribute section for LISTBOX(name), DDLIST(name) or COMBO(name) specified on a text or output attribute type. LISTBOX(name), DDLIST(name), or COMBO(name) is not valid on text or output attribute types. The valid keyword values for LISTBOX or DDLIST on text or output attribute types are LISTBOX(ON/OFF) or DDLIST(ON/OFF).

ISPP468	Panel 'aaaaaaaa' error - The WIDTH and DEPTH keywords only allow numbers in the range 0-99.
----------------	--

Explanation

The WIDTH and DEPTH keywords for group boxes, list boxes and drop-down lists only allow numbers in the range 0-99, a WIDTH or DEPTH value was used that was not in the range 0-99.

User response

There was a programming error defining the panel that you attempted to display. If you are running in TEST mode, you can either override the error and attempt to continue running the dialog, or you can choose not to override the error. If you select the latter, the dialog will end and you will be returned to the initial panel for the application.

Programmer response

Verify the WIDTH or DEPTH value on any group boxes, list boxes, or drop down lists are within the valid range from 0-99. If a WIDTH or DEPTH value is out of this range, correct it.

ISPP470	Panel 'aaaaaaaa' error -)CCSID value must be 5 numeric digits.
----------------	--

Explanation

The number specified on the NUMBER keyword on the)CCSID section statement must be five numeric digits, even if they are preceding zeros.

User response

There was a programming error defining the panel that you attempted to display. If you are running in TEST mode, you can either override the error and attempt to continue running the dialog, or you can choose not to override the error. If you select the latter, the dialog will end and you will be returned to the initial panel for the application.

Programmer response

Correct the)CCSID statement.

ISPP471	Panel 'aaaaaaaa' error - Illegal token in)CCSID section.
----------------	--

Explanation

The only valid keyword on the)CCSID statement is NUMBER. A keyword other than NUMBER was found.

User response

There was a programming error defining the panel that you attempted to display. If you are running in TEST mode, you can either override the error and attempt to continue running the dialog, or you can choose not to override the error. If you select the latter, the dialog will end and you will be returned to the initial panel for the application.

Programmer response

Correct the)CCSID statement.

ISPP472	Panel 'aaaaaaaa' error - NUMBER keyword does not exist in the)CCSID section.
----------------	--

Explanation

The NUMBER keyword is required on the)CCSID statement.

User response

There was a programming error defining the panel that you attempted to display. If you are running in TEST mode, you can either override the error and attempt to continue running the dialog, or you can choose not to override the error. If you select the latter, the dialog will end and you will be returned to the initial panel for the application.

Programmer response

Correct the)CCSID statement.

ISPP473	Variable not found - Variable specified for VEDIT not found on panel.
----------------	--

Explanation

A variable that exists on the panel must be specified on the VEDIT statement.

User response

There was a programming error defining the panel that you attempted to display. If you are running in TEST mode, you can either override the error and attempt to continue running the dialog, or you can choose not to override the error. If you select the latter, the dialog will end and you will be returned to the initial panel for the application.

Programmer response

Correct the VEDIT statement by adding a variable name that exists on the panel.

ISPP474	Panel 'aaaaaaaa' error - The name parameter is missing from the)LIST statement.
----------------	---

Explanation

The name parameter is required on the)LIST statement.

User response

There was a programming error defining the panel that you attempted to display. If you are running in TEST mode, you can either override the error and attempt to continue running the dialog, or you can choose not to override the error. If you select the latter, the dialog will end and you will be returned to the initial panel for the application.

Programmer response

The name parameter on the)LIST statement is required and should match the appropriate DDLIST(name), LISTBOX(name) or COMBO(name).

ISPP480	Panel 'aaaaaaaa' error - A ')PNTS' section statement contains two FIELD() keywords or the statement's VAR() or VAL() keyword is missing.
----------------	---

Explanation

The ')PNTS' statement contains invalid keywords.

User response

There was a programming error defining the panel that you attempted to display. If you are running in TEST mode, you can either override the error and attempt to continue running the dialog, or you can choose not to override the error. If you select the latter, the dialog will end and you will be returned to the initial panel for the application.

Programmer response

Correct the ')PNTS' section statement, ensuring that the statement contains only one of each keyword FIELD(), VAR() and VAL(). The keywords must be in this order: FIELD(field-name) VAR(variable-name) VAL(value).

ISPP481 **Panel 'aaaaaaaa' error - A ')PNTS' section statement contains two VAR() keywords or the statement's VAL() keyword is missing.**

Explanation

The ')PNTS' statement contains an invalid number of VAR() keywords or the VAL() keyword is missing.

User response

There was a programming error defining the panel that you attempted to display. If you are running in TEST mode, you can either override the error and attempt to continue running the dialog, or you can choose not to override the error. If you select the latter, the dialog will end and you will be returned to the initial panel for the application.

Programmer response

Correct the ')PNTS' section statement, ensuring that the statement contains only one of each keyword FIELD(), VAR() and VAL(). The keywords must be in this order: FIELD(field-name) VAR(variable-name) VAL(value).

ISPP482 **Panel 'aaaaaaaa' error - Invalid VAL(value) found in the ')PNTS' section statement.**

Explanation

The VAL() keyword contains an invalid value.

User response

There was a programming error defining the panel that you attempted to display. If you are running in TEST mode, you can either override the error and attempt to continue running the dialog, or you can choose not to override the error. If you select the latter, the dialog will end and you will be returned to the initial panel for the application.

Programmer response

Correct the value contained in the VAL() keyword for the ')PNTS' section statement. Check for the correct value and the correct spelling.

ISPP483 **Panel 'aaaaaaaa' error - Invalid FIELD() value found in the ')PNTS' section statement.**

Explanation

The FIELD() keyword contains an invalid value.

User response

There was a programming error defining the panel that you attempted to display. If you are running in TEST mode, you can either override the error and attempt to continue running the dialog, or you can choose not to override the error. If you select the latter, the dialog will end and you will be returned to the initial panel for the application.

Programmer response

Correct the value contained in the FIELD() keyword for the ')PNTS' section statement. Check for the correct value and the correct spelling.

ISPP484 **Panel 'aaaaaaaa' error - Duplicate FIELD(name) found in 'PNTS' section.**

Explanation

The ')PNTS' statement contains a valid FIELD(), VAR() and VAL() keyword followed by a duplication of the FIELD() keyword.

User response

There was a programming error defining the panel that you attempted to display. If you are running in TEST mode, you can either override the error and attempt to continue running the dialog, or you can choose not to override the error. If you select the latter, the dialog will end and you will be returned to the initial panel for the application.

Programmer response

Correct the ')PNTS' statement, ensuring that the statement contains only one of each keyword FIELD(), VAR() and VAL() per statement.

ISPP485 **Panel 'aaaaaaaa' error - Invalid VAR() value in ')PNTS' section.**

Explanation

The value for the VAR() keyword is invalid.

User response

There was a programming error defining the panel that you attempted to display. If you are running in TEST mode, you can either override the error and attempt to continue running the dialog, or you can choose not to override the error. If you select the latter, the dialog will end and you will be returned to the initial panel for the application.

Programmer response

The value for the VAR() keyword is incorrect. Ensure that the variable name conforms to ISPF variable naming conventions.

ISPP486	Panel 'aaaaaaaa' error - Invalid VAL() value in ')PNTS' section.
----------------	---

Explanation

The value for the VAL() keyword is invalid.

User response

There was a programming error defining the panel that you attempted to display. If you are running in TEST mode, you can either override the error and attempt to continue running the dialog, or you can choose not to override the error. If you select the latter, the dialog will end and you will be returned to the initial panel for the application.

Programmer response

The value for the VAL() keyword is incorrect. The value must be a dialog variable or a literal.

ISPP487	Panel 'aaaaaaaa' error - Invalid keyword found in ')PNTS' section.
----------------	---

Explanation

One of the keywords used in the ')PNTS' statement is incorrect.

User response

There was a programming error defining the panel that you attempted to display. If you are running in TEST mode, you can either override the error and attempt to continue running the dialog, or you can choose not to override the error. If you select the latter, the dialog will end and you will be returned to the initial panel for the application.

Programmer response

Correct the ')PNTS' statement, ensuring that the statement contains only one of each keyword FIELD(), VAR(), VAL(), BITMAP(), BITMAPD(), TEXT(), PLACE(), DEPTH() per statement. The keywords must be specified in this order: FIELD(field-name) VAR(variable-name) VAL(value) DEPTH(n) BITMAP(bitmap-name) BITMAPD(bitmap-name) TEXT(text) PLACE(n).

ISPP488	Panel 'aaaaaaaa' error - No FIELD() field-name found in ')PNTS' section.
----------------	---

Explanation

A)PNTS section entry is missing a FIELD() field-name.

User response

There was a programming error defining the panel that you attempted to display. If you are running in TEST mode, you can either override the error and attempt to continue running the dialog, or you can choose not to override the error. If you select the latter, the dialog will end and you will be returned to the initial panel for the application.

Programmer response

Correct the ')PNTS' statement, ensuring that the statement contains only one of each keyword FIELD(), VAR() and VAL() per statement. The keywords must be specified in this order: FIELD(field-name) VAR(variable-name) VAL(value). Verify that the FIELD keyword has a field-name specified.

ISPP489	Panel 'aaaaaaaa' error - A ')PNTS' section statement contains two VAL() keywords.
----------------	--

Explanation

The point-and-shoot section of a panel definition can only have one VAL keyword.

User response

There was a programming error defining the panel that you attempted to display. If you are running in TEST mode, you can either override the error and attempt to continue running the dialog, or you can choose not to override the error. If you select the latter, the dialog will end and you will be returned to the initial panel for the application.

Programmer response

Correct the ')PNTS' statement, ensuring that the statement contains only one of each keyword FIELD(), VAR() and VAL() per statement. The keywords must be specified in this order: FIELD(field-name) VAR(variable-name) VAL(value).

ISPP490 **Panel 'aaaaaaaa' error - No VAR() variable-name found in ')PNTS' section.**

Explanation

The VAR keyword variable-name was not found or was blank.

User response

There was a programming error defining the panel that you attempted to display. If you are running in TEST mode, you can either override the error and attempt to continue running the dialog, or you can choose not to override the error. If you select the latter, the dialog will end and you will be returned to the initial panel for the application.

Programmer response

Correct the ')PNTS' section entry to contain each of these keywords in the order given here: FIELD(field-name) VAR(variable-name) VAL(value). Ensure that the variable-name is supplied.

ISPP491 **Panel 'aaaaaaaa' error - Keywords in ')PNTS' section missing or out of order.**

Explanation

The keywords in the ')PNTS' section must be in this order: FIELD(field-name) VAR(variable-name) VAL(value).

User response

There was a programming error defining the panel that you attempted to display. If you are running in TEST mode, you can either override the error and attempt to continue running the dialog, or you can choose not to override the error. If you select the latter, the dialog will end and you will be returned to the initial panel for the application.

Programmer response

Correct the ')PNTS' section entry to contain each of these keywords in the order given here: FIELD(field-name) VAR(variable-name) VAL(value).

ISPP492 **Panel 'aaaaaaaa' error - Invalid VAL() value found on ')PNTS' section entry.**

Explanation

The length of the VAL(value) found in the ')PNTS' section is too large. If the value is a literal, the length must be less than 255.

User response

There was a programming error defining the panel that you attempted to display. If you are running in TEST mode, you can either override the error and attempt to continue running the dialog, or you can choose not to override the error. If you select the latter, the dialog will end and you will be returned to the initial panel for the application.

Programmer response

Correct the ')PNTS' section entry to contain the acceptable length for the value of the VAL keyword.

ISPP493 **Panel 'aaaaaaaa' error - Keywords in ')LIST' section missing or out of order.**

Explanation

For drop-down lists and list boxes the keywords in the ')LIST' section must be in this order: VAL(value) CHOICE(choice). For combination boxes only the CHOICE(choice) keyword is used.

User response

There was a programming error defining the panel that you attempted to display. If you are running in TEST mode, you can either override the error and attempt to continue running the dialog, or you can choose not to override the error. If you select the latter, the dialog will end and you will be returned to the initial panel for the application.

Programmer response

If working with list boxes or drop-down lists, correct the ')LIST' section entry to contain each of these keywords in the order given here: VAL(value) CHOICE(choice). If working with combination boxes, correct the ')LIST' section entry to contain this keyword: CHOICE(choice).

ISPP494 **Panel 'aaaaaaaa' error - Invalid CHOICE() value found in the ')LIST' section statement.**

Explanation

The CHOICE() keyword contains an invalid choice value. The choice value can be a dialog variable or a literal. The error occurred while scanning the choice value.

User response

There was a programming error defining the panel that you attempted to display. If you are running in TEST mode, you can either override the error and attempt to continue running the dialog, or you can choose not to override the error. If you select the latter, the dialog will end and you will be returned to the initial panel for the application.

Programmer response

Correct the value contained in the CHOICE() keyword for the)LIST' section statement. Check for the correct value and the correct spelling. The choice value can be a dialog variable or a literal.

ISPP495	Panel 'aaaaaaaa' error - The list-name specified on this)LIST section is a duplicate of another)LIST section's list-name. Each)LIST section must have a unique list-name.
----------------	---

Explanation

The panel contains two)LIST sections which have the same list-name. Each)LIST section specified must have a unique list-name.

User response

There was a programming error defining the panel that you attempted to display. If you are running in TEST mode, you can either override the error and attempt to continue running the dialog, or you can choose not to override the error. If you select the latter, the dialog will end and you will be returned to the initial panel for the application.

Programmer response

Check the)LIST sections for duplicate list-names. When the duplicate list-names are found, rename one the list-names to a unique list-name.

ISPP496	Panel 'aaaaaaaa' error - A list-name specified on this)LIST section has no corresponding list-name defined in the)ATTR section.
----------------	--

Explanation

The list-name on the)LIST section statement must have a corresponding name (either DDLIST(name), LISTBOX(name), or COMBO(name) defined.

User response

There was a programming error defining the panel that you attempted to display. If you are running in TEST mode, you can either override the error and attempt to continue running the dialog, or you can choose not to override the error. If you select the latter, the dialog will end and you will be returned to the initial panel for the application.

Programmer response

Check the)LIST sections for list-names that have no corresponding name defined with the LISTBOX, DDLIST, or COMBO keywords. Verify the spelling of the names on the keywords and on the)LIST section heading.

ISPP497	Panel 'aaaaaaaa' error - The value in the)PNTS section parameter VAR(value) is a variable whose length exceeds the limitation of a leading ampersand plus 7 characters.
----------------	---

Explanation

The variable value for the)PNTS section VAR(value) exceeds the limit of a leading ampersand plus 7 characters.

User response

There was a programming error defining the panel that you attempted to display. If you are running in TEST mode, you can either override the error and attempt to continue running the dialog, or you can choose not to override the error. If you select the latter, the dialog will end and you will be returned to the initial panel for the application.

Programmer response

When the value of the)PNTS section parameter VAR(value) is a g name variable it must consist of a leading ampersand plus 7 characters. The g variable specified exceeded the 7 character limit. Change the variable name to a variable name containing a leading ampersand and no more than 7 characters.

ISPP498	Panel 'aaaaaaaa' error - The value in the)PNTS section parameter VAL(value) is a variable whose
----------------	---

length exceeds the limitation of a leading ampersand plus 7 characters.

Explanation

The variable value for the)PNTS section VAL(value) exceeds the limitation of a leading ampersand plus 7 characters.

User response

There was a programming error defining the panel that you attempted to display. If you are running in TEST mode, you can either override the error and attempt to continue running the dialog, or you can choose not to override the error. If you select the latter, the dialog will end and you will be returned to the initial panel for the application.

Programmer response

When the value of the)PNTS section parameter VAL(value) is a g name variable it must consist of a leading ampersand plus 7 characters. The g variable specified exceeded the 7 character limit. Change the variable name to a variable name containing a leading ampersand and no more than 7 characters.

ISPP500 Exit address error - The panel help exit address is zero.

Explanation

This message is self explanatory.

ISPP501 Exit variable error - The panel help exit address variable is not defined.

Explanation

This message is self explanatory.

ISPP502 Exit variable error - An error occurred retrieving the panel help exit address variable.

Explanation

This message is self explanatory.

ISPP503 Exit variable error - The panel help exit data variable is not defined.

Explanation

This message is self explanatory.

ISPP504 Exit variable error - An error occurred retrieving the panel help exit data variable.

Explanation

This message is self explanatory.

ISPP505 Keys Help not available - Application has not set system variable ZKEYHELP.

Explanation

No help panel was defined for the current keylist.

Programmer response

Either identify a keys help panel in the keylist definition or set variable ZKEYHELP to an appropriate help panel.

ISPP506 Extended Help panel is not defined for the application panel.

Explanation

EXHELP was requested, but no extended help panel has been defined for the application panel displayed.

Programmer response

Define a help panel with the .help variable if a help panel is desired.

ISPP507 Extended Help panel is currently displayed.

Explanation

EXHELP was requested, but the user was already in extended Help.

User response

Do not request EXHELP once you are in extended Help.

ISPP508 Keys Help panel is currently displayed.

Explanation

KEYSHELP was requested while the KEYSHELP panel was displayed.

User response

Do not issue the KEYSHELP command while in a Help panel for the current keylist.

ISPP509 **RP help not defined -)HELP section definition for reference phrase aaaaaaaa missing.**

Explanation

No Help panel was defined for a reference phrase field.

Programmer response

Make sure an entry is coded in the)HELP section for the reference phrase field in question.

ISPP510 **Panel 'aaaaaaaa' error - The DEPTH keyword in a)PNTS section statement is missing or out-of-order.**

Explanation

The DEPTH keyword must be coded before the TEXT, PLACE, IMAGE, and IMAGEP keywords and after the FIELD VAR and VAL keywords in a)PNTS section statement.

User response

There was a programming error defining the panel that you attempted to display. If you are running in TEST mode, you can either override the error and attempt to continue running the dialog, or you can choose not to override the error. If you select the latter, the dialog will end and you will be returned to the initial panel for the application.

Programmer response

Correct the ')PNTS' section statement, ensuring that the DEPTH keyword immediately follows the VAL() keyword.

ISPP511 **Panel 'aaaaaaaa' error - The image-name specified with the IMAGE or IMAGEP keyword contains an invalid character, or is greater than 8 characters.**

Explanation

An image-name must be 1-8 characters. The first character must be A-Z or a-z, and any remaining characters can be A-Z, a-z, or 0-9.

User response

There was a programming error defining the panel that you attempted to display. If you are running in TEST mode, you can either override the error and attempt to continue running the dialog, or you can choose not

to override the error. If you select the latter, the dialog will end and you will be returned to the initial panel for the application.

Programmer response

Specify a valid image-name for the IMAGE keyword. An image-name must be 1-8 characters. The first character must be A-Z or a-z, and any remaining characters can be A-Z, a-z, or 0-9.

ISPP512 **Panel 'aaaaaaaa' error - Invalid)PNTS statement syntax. The image-name parameter is missing or defined as blank for the IMAGEP keyword.**

Explanation

The image-name for the IMAGEP keyword on the panel statement was not specified, or is blank. An image-name is required.

User response

There was a programming error defining the panel that you attempted to display. If you are running in TEST mode, you can either override the error and attempt to continue running the dialog, or you can choose not to override the error. If you select the latter, the dialog will end and you will be returned to the initial panel for the application.

Programmer response

Specify an image-name for the IMAGEP keyword, or remove the IMAGEP keyword.

ISPP513 **Panel 'aaaaaaaa' error - Invalid panel statement syntax. The image-name is not defined for the IMAGE keyword on a)PANEL statement or on a)PNTS statement.**

Explanation

The image-name for the IMAGE keyword on a)PANEL or)PNTS statement was not specified. An image-name is required.

User response

There was a programming error defining the panel that you attempted to display. If you are running in TEST mode, you can either override the error and attempt to continue running the dialog, or you can choose not to override the error. If you select the latter, the dialog

will end and you will be returned to the initial panel for the application.

Programmer response

Specify an image-name on the IMAGE keyword.

ISPP514 **Panel 'aaaaaaaa' error - Invalid)PNTS statement syntax. The depth-value is incorrect on the DEPTH keyword. Valid values are 0 - 62 or a dialog variable containing one of these values.**

Explanation

The value for the DEPTH() keyword is not a value from 0 - 62 or a dialog variable containing one of these values.

User response

There was a programming error defining the panel that you attempted to display. If you are running in TEST mode, you can either override the error and attempt to continue running the dialog, or you can choose not to override the error. If you select the latter, the dialog will end and you will be returned to the initial panel for the application.

Programmer response

The value for the DEPTH() keyword is incorrect. Supply a correct numeric value or a dialog variable set to a correct numeric value.

ISPP516 **Panel 'aaaaaaaa' error - Invalid)PNTS statement syntax. The place-value is incorrect on the PLACE keyword. Valid values are: A (above) B (below), L (left), R (right) or a dialog variable containing one of these values.**

Explanation

The value for the PLACE() keyword is incorrect.

User response

There was a programming error defining the panel that you attempted to display. If you are running in TEST mode, you can either override the error and attempt to continue running the dialog, or you can choose not to override the error. If you select the latter, the dialog will end and you will be returned to the initial panel for the application.

Programmer response

The value for the PLACE() keyword is incorrect. Valid values are: A (above), B (below) L (left) R (right) or a dialog variable containing one of these values.

ISPP518 **Panel 'aaaaaaaa' error - No text found following the TEXT keyword.**

Explanation

In the)PNTS section the TEXT keyword was used but no text was supplied.

User response

There was a programming error defining the panel that you attempted to display. If you are running in TEST mode, you can either override the error and attempt to continue running the dialog, or you can choose not to override the error. If you select the latter, the dialog will end and you will be returned to the initial panel for the application.

Programmer response

Supply the text required by the TEXT keyword. It must match the text for that particular point and shoot text field. Text of more than one word must be enclosed within single quotes. Text containing variables must allow room for expansion, if needed.

ISPP519 **Panel 'aaaaaaaa' error - A ')PNTS' section statement contains a point-and-shoot text field with only the DEPTH keyword specified. If the DEPTH keyword is coded, the TEXT keyword must also be coded.**

Explanation

If the DEPTH keyword is used on a point-and-shoot text field, the TEXT keyword must also be coded.

User response

There was a programming error defining the panel that you attempted to display. If you are running in TEST mode, you can either override the error and attempt to continue running the dialog, or you can choose not to override the error. If you select the latter, the dialog will end and you will be returned to the initial panel for the application.

Programmer response

Correct the ')PNTS' statement, ensuring that the statement contains both a DEPTH and a TEXT

keyword, or contains neither the DEPTH or the TEXT keyword.

ISPP520 **PICTCN syntax error - VER statement syntax error on PICTCN keyword parameter. The field-mask parameter does not contain the mask-character specified.**

Explanation

The PICTCN keyword was specified on a VER statement with a mask-character, but that mask-character was not found in the field-mask parameter.

User response

There was a programming error defining the panel that you attempted to display. If you are running in TEST mode, you can either override the error and attempt to continue running the dialog, or you can choose not to override the error. If you select the latter, the dialog will end and you will be returned to the initial panel for the application.

Programmer response

Change the field-mask parameter to contain the mask-character specified in the VERify statement.

ISPP521 **DSN syntax error - Verification failure using keyword DSNAMEF. Consecutive asterisks (*) are not allowed.**

Explanation

The DSNAMEF keyword verification failed because consecutive asterisks (*) were found in the data set name qualifier.

User response

Ensure each data set name qualifier contains no more than one asterisk.

ISPP522 **Name syntax error - Verification failure using keyword NAMEF. Consecutive asterisks (*) are not allowed.**

Explanation

The NAMEF keyword verification failed because consecutive asterisks (*) were found in the member name.

User response

Ensure that the member name contains only one asterisk.

ISPP523 **Panel 'aaaaaaaa' error - Invalid value for a verify PICTCN string found while processing panel.**

Explanation

A PICTCN string in a VER statement in the)INIT,)REINIT, or)PROC section of a panel definition is incorrect.

The valid syntax is VER (xxx,PICTCN,mask-char,field-mask,string) where xxx is a variable. The string parameter can be composed of your defined constants and any of these values:

C

Any character

A

Any alphabetic character (A-Z, a-z, #, @, \$)

N

Any numeric character (0-9)

9

Any numeric character (same as "N")

X

Any hexadecimal character (0-9, A-F, a-f)

For example: VER(xxx, PICTCN,'*',V**R**M**,'VNNRNNMNN') The value of the variable must start with the constant V followed by 2 numeric characters, the constant R followed by 2 numeric characters, the constant M followed by 2 numeric characters.

Programmer response

Correct the invalid value for the verify PICTCN string.

ISPP524 **Panel 'aaaaaaaa' error - Invalid value for a verify PICTCN string found while processing panel.**

Explanation

A PICTCN string in a VER statement in the)INIT,)REINIT, or)PROC section of a panel definition is incorrect.

The valid syntax is VER (xxx,PICTCN,mask-char,field-mask,string) where xxx is a variable. The string parameter can be composed of constants and any of these values:

C

Any character

- A** Any alphabetic character (A-Z, #, @, \$)
- N** Any numeric character (0-9)
- 9** Any numeric character (same as "N")
- X** Any hexadecimal character (0-9, A-F)

For example: VER(xxx, PICTCN,'*',V**R**M**',VNNRNNMNN') The value of the variable must start with the constant V followed by 2 numeric characters, the constant R followed by 2 numeric characters, the constant M followed by 2 numeric characters.

Programmer response

Correct the invalid value for the verify PICTCN string.

ISPP525	PICTCN mask-char error - VER statement syntax error on PICTCN mask-char parameter. The mask-character parameter cannot be one of the picture string characters (C,A,N,9,X, or c,a,n,x)
----------------	---

Explanation

The PICTCN mask-character used is invalid. It cannot be one of these picture string characters (C,A,N,9,X, or c,a,n,x).

User response

There was a programming error defining the panel that you attempted to display. If you are running in TEST mode, you can either override the error and attempt to continue running the dialog, or you can choose not to override the error. If you select the latter, the dialog will end and you will be returned to the initial panel for the application.

Programmer response

Change the mask-char parameter to contain a valid mask-character for the VERify PICTCN statement.

ISPP526	VERify JSTD error - VER statement failed for Julian standard date (JSTD) when verifying the year. The value for the year must be numeric. The date is expressed in a 4-digit year (YYYY) and a 3-digit day (DDD). The format is YYYY.DDD. Valid values for YYYY are 0000-9999. Valid values of
----------------	---

DDD are 001-365 or 001-366 if the year is a leap year.

Explanation

One of the first four values entered was not a numeric. The first four values of the date must be numeric. The date is expressed in a 4-digit year (YYYY) and a 3-digit day (DDD). The format is YYYY.DDD.

User response

Enter the Julian standard date in the correct numeric format YYYY.DDD. Valid values for YYYY are 0000-9999. VALID values for DDD are 001-365 or 001-366 if the year is a leap year.

ISPP527	VERify JSTD error - VER statement failed for Julian standard date (JSTD) when verifying the day. The value for the day must be numeric. The date is expressed in a 4-digit year (YYYY) and a 3-digit day (DDD). The format is YYYY.DDD. Valid values for YYYY are 0000-9999. Valid values of DDD are 001-365 or 001-366 if the year is a leap year.
----------------	--

Explanation

One of the values for day was not a numeric. The 3-digit day must be numeric. The date is expressed in a 4-digit year (YYYY) and a 3-digit day (DDD). The format is YYYY.DDD.

User response

Enter the Julian standard date in the correct numeric format YYYY.DDD. Valid values for YYYY are 0000-9999. VALID values for DDD are 001-365 or 001-366 if the year is a leap year.

ISPP528	VERify JSTD error - VER statement failed for Julian standard date (JSTD) when verifying the day. The day was outside of the range 001-365 or 001-366 for leap years.
----------------	---

Explanation

The day was not within the range 001-365 or 001-366 for leap years. Enter a day within the range and in the format DDD.

User response

Enter the day within the range and in the format DDD.

ISPP529 **VERify error - VER statement failed for the national language date delimiter character.**

Explanation

The date delimiter character does not match the national language date delimiter character. For the U.S., the date delimiter is a slash (/).

User response

Enter the correct national language date delimiter character.

ISPP529A **VERify error - VER statement failed for Julian date or Julian standard date delimiter. A period should be used as the delimiter. For example: YY.DDD is the Julian date format and YYYY.DDD is the Julian standard date format.**

Explanation

The date delimiter character is not a period (.). The format for Julian date is YY.DDD. The format for Julian standard date is YYYY.DDD.

User response

Use the period (.) as the date delimiter character in the Julian date or Julian standard date.

ISPP530 **Verify IDATE error - VER statement failed for IDATE. The year, day, or month is not numeric. The date must be expressed as a 2-digit year (YY), 2-digit month (MM) and 2-digit day (DD). The year, month and day 2-digit values are separated by the national language date delimiter character. Valid year values are 00-99, valid month values are 01-12, and valid day values are 01-31.**

Explanation

The date was not numeric. Enter numeric data for the 2-digit year (00-99), the 2-digit month (01-12), and the 2-digit day (01-31). The format for the U.S. is YY/MM/DD.

User response

Enter numeric data for the 2-digit year (00-99), the 2-digit month (01-12), and the 2-digit day (01-31).

ISPP531 **Verify IDATE error - VER statement failed for IDATE. The 2-digit month is not within the range 01-12. The date must be expressed in a 2-digit year (YY), 2-digit month (MM) and 2-digit day (DD). The year, month and day 2-digit values are separated by a delimiting character.**

Explanation

The month was not within the range 01-12. Enter numeric data for the 2-digit month within the range 01-12.

User response

Enter the month as a 2-digit month within the range 01-12.

ISPP532 **Verify IDATE error - VER statement failed for IDATE. The 2-digit year is not within the range 00-99. The date must be expressed in a 2-digit year (YY), 2-digit month (MM) and 2-digit day (DD). The year, month and day 2-digit values are separated by a delimiting character.**

Explanation

The year was not within the range 00-99. Enter numeric data for the 2-digit year within the range 00-99. The date must be expressed in a 2-digit year (YY), 2-digit month (MM) and 2-digit day (DD). The year, month and day 2-digit values are separated by a delimiting character.

User response

Enter the year as a 2-digit year within the range 00-99.

ISPP533 **Verify IDATE error - VER statement failed for IDATE. The 2-digit day entered is not within the 01-31 range for the months of January, March, May, July, August, October or December, or the 2-digit day entered is not within the 01-30 range for the months of April, June, September or November.**

Explanation

The day entered was not a valid day of the month. The 2 digit day must fall within the 01-31 range for the months of January, March, May, July, August, October,

and December, or within the 01-30 range for the months of April, June, September, and November.

User response

Enter the day as a 2-digit day within the ranges for the appropriate months. Refer to the explanation section.

ISPP533A **Verify IDATE error - VER statement failed for IDATE. The 2-digit day specified exceeds the days in the month of February. February has a range of 01-29 in leap years and a range of 01-28 in non-leap years.**

Explanation

The day specified exceeds the number of days in the month of February. In non-leap years the range is 01-28 and in leap years the range is 01-29.

User response

Enter a valid 2-digit day for February. In non-leap years the range is 01-28 and in leap years the range is 01-29.

ISPP534 **Verify JDATE error - VER statement failed for Julian date (JDATE) day. The day was outside of the range 001-365 or 001-366 for leap years.**

Explanation

The day was not within the range 001-365 or 001-366 for leap years. Enter a day within the range and in the format DDD.

User response

Enter the day in the DDD format within the range 001-365 for non-leap years and 001-366 for leap years.

ISPP535 **Verify STDDATE error - VER statement failed for standard date (STDDATE). The 4-digit year (YYYY) or 2-digit month (MM) or 2-digit day (DD) was not numeric. Valid year values are 0000-9999, valid month values are 01-12, and valid day values are 01-31.**

Explanation

The STDDATE format represents a date expressed in a 4-digit year (YYYY), a 2-digit month (MM), and a 2-digit day (DD). For the U.S. the format is YYYY/MM/DD. Valid

year values are 0000-9999, valid month values are 01-12, and valid day values are 01-31.

User response

Enter the date as a 4-digit year, 2-digit month, and 2-digit day as numeric values. Valid year values are 0000-9999, valid month values are 01-12, and valid day values are 01-31.

ISPP536 **Verify IPADDR4 error - VER statement failed for IPADDR4. Two consecutive dot delimiters were found in the IP version 4 address. The format for a valid IP version 4 address in dotted decimal notation is: nnn.nnn.nnn.nnn. For example, 6.9.97.2 or 9.37.198.44 are in valid IP version 4 address notation.**

Explanation

The invalid IP version 4 address contains consecutive dot delimiters. The format for a valid IP version 4 address consists of a decimal value representing each of the 4 bytes (octets) that make up the address and is represented in the dotted decimal notation: nnn.nnn.nnn.nnn For example, 6.9.97.2 or 9.37.198.44 are in valid IP version 4 address notation.

User response

Enter the IP version 4 address using the dotted decimal notation.

ISPP537 **Verify IPADDR4 error - VER statement failed for IPADDR4. One of the 4 bytes (octets) that make up the IP version 4 address is greater than 3 decimal digits. The format is: nnn.nnn.nnn.nnn**

Explanation

The invalid IP version 4 address contains a byte (octet) consisting of more than 3 decimal digits. The IP version 4 address is represented in dotted decimal notation with a decimal value in each of the 4 bytes (octets) that make up the address. For example 9.69.97.2 or 9.37.198.44

User response

Enter the IP version 4 address using the dotted decimal notation.

ISPP538 **Verify IPADDR4 error - VER statement failed for IPADDR4. The IP version 4 address is not in the correct dotted decimal notation. Either 1) Too few or too many dot delimiters were found or 2) The address started or ended with a dot delimiter. The correct format is: nnn.nnn.nnn.nnn**

Explanation

The invalid IP version 4 address has either too few (less than 3) or too many (more than 3) dot delimiters OR the address started or ended with a dot delimiter. This is a valid example of dotted decimal notation for an IP version 4 address: 9.67.198.44

User response

Enter the IP version 4 address using the dotted decimal notation.

ISPP539 **Verify IPADDR4 error - VER statement failed for IPADDR4. The first byte (octet) of the IP version 4 address is not in the range of 0-223 decimal.**

Explanation

The first byte (octet) of the IP version 4 address exceeds the decimal range of 0-223.

User response

Enter an IP version 4 address in which the first byte (octet) falls within the 0-223 decimal range.

ISPP539A **Verify IPADDR4 error - VER statement failed for IPADDR4. The second, third or fourth byte (octet) of the IP version 4 address is not in the range of 0-255 decimal.**

Explanation

Either the second, third or fourth byte (octet) of the IP version 4 address exceeds the decimal range of 0-255.

User response

Enter an IP version 4 address in which the second, third and fourth bytes (octets) of the IP address fall within the 0-255 decimal range.

ISPP539B **Verify IPADDR4 error - VER statement failed for IPADDR4. The IP version 4 address contains an**

invalid digit or delimiter. Valid digits can range from 0-9, and a dot (.) is the only valid delimiter. The format is: nnn.nnn.nnn.nnn

Explanation

The IP version 4 address contains either an invalid decimal digit or an invalid delimiter. Valid digits can range from 0-9 and the delimiter must be a dot (.). The format for the IP version 4 address in dotted decimal notation is: nnn.nnn.nnn.nnn

User response

Enter a valid IP version 4 address in dotted decimal notation with the digits ranging from 0-9 and the dot delimiter. For example, 9.27.1.73

ISPP540 **Verify STDDATE error - VER statement failed for STDDATE. The 2-digit month was not within the range of 01-12.**

Explanation

The month entered was not a valid month. A valid 2-digit month falls in the range of 01-12.

User response

Enter a valid 2-digit month in the range of 01-12.

ISPP541 **Verify STDDATE error - VER statement failed for STDDATE. The 2-digit day entered is not within the 01-31 range for the months of January, March, May, July, August, October or December OR the 2-digit day entered is not within the 01-30 range for the months of April, June, September or November.**

Explanation

The day entered was not a valid month. The 2 digit day must fall within the 01-31 range for the months of January, March, May, July, August, October, and December, or within the 01-30 range for the months of April, June, September, and November.

User response

Enter the day as a 2-digit day within the ranges for the appropriate months. Refer to the explanation section.

ISPP542 **Verify STDDATE error - VER statement failed for STDDATE. The**

2-digit day specified exceeds the days in the month of February. February has a range of 01-29 in leap years and a range of 01-28 in non-leap years.

Explanation

The day specified exceeds the number of days in the month of February. In non-leap years the range is 01-28 and in leap years the range is 01-29.

User response

Enter a valid 2-digit day for February. In non-leap years the range is 01-28 and in leap years the range is 01-29.

ISPP543	Verify JDATE error - VER statement failed for JDATE. The year was not expressed as a 2-digit year. The date must be expressed as 2-digit year in the range of 00-99 and 3-digit day of the year in the range of 001-365 or 001-366 for a leap year. The format is YY.DDD with a period as the delimiter.
----------------	---

Explanation

The format for JDATE is YY.DDD. Enter numeric data for the 2-digit year within the range 00-99. The date must be expressed as a 2-digit year (YY) and 3-digit day of the year (DDD). The year and day of the year values are separated by the delimiting character, a period (.).

User response

Enter the year as a 2-digit year within the range 00-99 and a 3-digit day of the year within the range 001-365 or 001-366 for leap years.

ISPP544	Verify JDATE error - VER statement failed for JDATE. The day of the year was not expressed as a 3-digit day of the year (DDD). The date must be expressed as 2-digit year in the range of 00-99 and 3-digit day of the year in the range of 001-365 or 001-366 for a leap year. The format is YY.DDD with a period as the delimiter.
----------------	---

Explanation

The format for JDATE is YY.DDD. Enter numeric data for the 3-digit day of the year within the range

001-365 or 001-366 for leap years. The date must be expressed as a 2-digit year (YY) and 3-digit day of the year (DDD). The year and day of the year values are separated by the delimiting character, a period (.).

User response

Enter the year as a 2-digit year within the range 00-99 and a 3-digit day of the year within the range 001-365 or 001-366 for leap years.

ISPP545	Verify ITIME error - VER statement failed for International time (ITIME). The national language time delimiter is invalid or position 3 does not contain the national language time delimiter.
----------------	---

Explanation

The national language time delimiter is invalid for the national language or is not in position 3.

User response

Enter the correct national language time delimiter in the third position. For the U.S. the time delimiter is a colon (:).

ISPP546	Verify ITIME error - VER statement failed for International time (ITIME). The hour or minute value is not numeric. Valid values are 00-23 for hour and 00-59 for minute.
----------------	---

Explanation

The hour or minute specified was not numeric. The value range for hour is 00-23 and for minute is 00-59.

User response

Enter valid values for hour in the range of 00-23 and for minute in the range of 00-59.

ISPP547	Verify ITIME error - VER statement failed for international time (ITIME). The hour or minute entered is outside of the valid range. The value range for hour is 00-23 and for minute is 00-59.
----------------	---

Explanation

The value entered for hour or minute falls outside of the valid range for hour or minute. The value range for hour is 00-23 and for minute is 00-59.

User response

Enter valid values for hour in the range of 00-23 and for minute in the range of 00-59.

ISPP548 **Verify STDTIME error - VER statement failed for standard time (STDTIME). The national language time delimiter is invalid or position 3 and 6 do not contain the national language time delimiter.**

Explanation

The national language time delimiter is invalid for the national language or is not in character position 3 and position 6.

User response

Enter the correct national language time delimiter in positions 3 and 6. For the U.S. the time delimiter is a colon (:).

ISPP549 **Verify STDTIME error - VER statement failed for standard time (STDTIME). The hour, minute, or second value is not numeric. Valid values are 00-23 for hour, 00-59 for minute, and 00-59 for second. For the U.S., the format is HH:MM:SS.**

Explanation

The hour, minute, or second specified was not numeric. Valid values for hour fall in the range of 00-23. Valid values for minute and second in the range of 00-59.

User response

Enter valid values for hour in the range of 00-23 and for minute and second in the range of 00-59.

ISPP549A **Verify STDTIME error - VER statement failed for standard time (STDTIME). The hour, minute, or second value is not within the valid range. Valid ranges are 00-23 for hour and 00-59 for minute and second. For the U.S., the format is HH:MM:SS.**

Explanation

The hour, minute, or second specified is outside of the valid range. The valid ranges are 00-23 for hour, 00-59 for minute and second.

User response

Enter valid values for hour in the range of 00-23 and for minute and second in the range of 00-59.

ISPP550 **Panel 'aaaaaaaa' error - An invalid keyword was found in the 'FIELD' section.**

Explanation

The 'FIELD' statement contains invalid keywords.

User response

There was a programming error defining the panel that you attempted to display. If you are running in TEST mode, you can either override the error and attempt to continue running the dialog, or you can choose not to override the error. If you select the latter, the dialog will end and you will be returned to the initial panel for the application.

Programmer response

Correct the 'FIELD' statement, ensuring that the statement contains a FIELD keyword and optionally any of these keywords: LEN,LCOL,RCOL,IND,LIND,RIND and SCROLL

ISPP551 **Panel 'aaaaaaaa' error - Invalid FIELD() value found in the 'FIELD' statement.**

Explanation

The FIELD() keyword contains an invalid value.

User response

There was a programming error defining the panel that you attempted to display. If you are running in TEST mode, you can either override the error and attempt to continue running the dialog, or you can choose not to override the error. If you select the latter, the dialog will end and you will be returned to the initial panel for the application.

Programmer response

Correct the value contained in the FIELD() keyword for the 'FIELD' statement. Check for the correct value and the correct spelling.

ISPP552 **Panel 'aaaaaaaa' error - Invalid LEN() value found in the 'FIELD' statement.**

Explanation

The LEN() keyword contains an invalid value.

User response

There was a programming error defining the panel that you attempted to display. If you are running in TEST mode, you can either override the error and attempt to continue running the dialog, or you can choose not to override the error. If you select the latter, the dialog will end and you will be returned to the initial panel for the application.

Programmer response

Correct the value contained in the LEN() to be a value between 1 and 32767 or a valid field name.

ISPP553	Panel 'aaaaaaaa' error - Invalid RCOL() value found in the 'FIELD' statement.
----------------	--

Explanation

The RCOL() keyword contains an invalid value - it should be a valid dialog variable name that is referred to only once in the)FIELD section.

User response

There was a programming error defining the panel that you attempted to display. If you are running in TEST mode, you can either override the error and attempt to continue running the dialog, or you can choose not to override the error. If you select the latter, the dialog will end and you will be returned to the initial panel for the application.

Programmer response

Correct the value contained in the RCOL() keyword for the 'FIELD' statement. Check for the correct value and the correct spelling.

ISPP554	Panel 'aaaaaaaa' error - Invalid LCOL() value found in the 'FIELD' statement.
----------------	--

Explanation

The LCOL() keyword contains an invalid value - it should be a valid dialog variable name that is referred to only as an LCOL value in the)FIELD section.

User response

There was a programming error defining the panel that you attempted to display. If you are running in TEST

mode, you can either override the error and attempt to continue running the dialog, or you can choose not to override the error. If you select the latter, the dialog will end and you will be returned to the initial panel for the application.

Programmer response

Correct the value contained in the LCOL() keyword for the 'FIELD' statement. Check for the correct value and the correct spelling.

ISPP555	Panel 'aaaaaaaa' error - Invalid IND() value found in the 'FIELD' statement.
----------------	---

Explanation

The IND() keyword contains an invalid value. Either the first parameter specifies an invalid dialog variable name or the second parameter does not specify 2 non-blank bytes as a literal enclosed in quotes.

User response

There was a programming error defining the panel that you attempted to display. If you are running in TEST mode, you can either override the error and attempt to continue running the dialog, or you can choose not to override the error. If you select the latter, the dialog will end and you will be returned to the initial panel for the application.

Programmer response

Correct the value contained in the IND() keyword for the 'FIELD' statement. Check for the correct value and the correct spelling.

ISPP556	Panel 'aaaaaaaa' error - Invalid keyword found in the 'FIELD' statement.
----------------	---

Explanation

The 'FIELD' statement contains invalid keywords.

User response

There was a programming error defining the panel that you attempted to display. If you are running in TEST mode, you can either override the error and attempt to continue running the dialog, or you can choose not to override the error. If you select the latter, the dialog will end and you will be returned to the initial panel for the application.

Programmer response

Correct the keyword for the ')FIELD' statement. Check for the correct value and the correct spelling.

ISPP557	Panel 'aaaaaaaa' error - Invalid LIND() value found in the ')FIELD' statement.
----------------	---

Explanation

The LIND() keyword contains an invalid value. Either the first parameter specifies an invalid dialog variable name or the second parameter does not specify a non-blank 1 byte literal.

User response

There was a programming error defining the panel that you attempted to display. If you are running in TEST mode, you can either override the error and attempt to continue running the dialog, or you can choose not to override the error. If you select the latter, the dialog will end and you will be returned to the initial panel for the application.

Programmer response

Correct the value contained in the LIND() keyword for the ')FIELD' statement. Check for the correct value and the correct spelling.

ISPP558	Panel 'aaaaaaaa' error - Invalid RIND() value found in the ')FIELD' statement.
----------------	---

Explanation

The RIND() keyword contains an invalid value. Either the first parameter specifies an invalid dialog variable name or the second parameter does not specify a non-blank 1 byte literal.

User response

There was a programming error defining the panel that you attempted to display. If you are running in TEST mode, you can either override the error and attempt to continue running the dialog, or you can choose not to override the error. If you select the latter, the dialog will end and you will be returned to the initial panel for the application.

Programmer response

Correct the value contained in the RIND() keyword for the ')FIELD' statement. Check for the correct value and the correct spelling.

ISPP559	Panel 'aaaaaaaa' error - Invalid SCROLL() value found in the ')FIELD' statement.
----------------	---

Explanation

The SCROLL() keyword contains an invalid value - it should be either a valid variable name that is referred to only on the SCROLL keyword in the)FIELD section or the fixed values "ON" or "OFF".

User response

There was a programming error defining the panel that you attempted to display. If you are running in TEST mode, you can either override the error and attempt to continue running the dialog, or you can choose not to override the error. If you select the latter, the dialog will end and you will be returned to the initial panel for the application.

Programmer response

Correct the value contained in the SCROLL() keyword for the ')FIELD' statement. Check for the correct value and the correct spelling.

ISPP560	Panel 'aaaaaaaa' error - Invalid field name specified on the LENGTH() built-in function
----------------	--

Explanation

The LENGTH() keyword contains an invalid field name.

User response

There was a programming error defining the panel that you attempted to display. If you are running in TEST mode, you can either override the error and attempt to continue running the dialog, or you can choose not to override the error. If you select the latter, the dialog will end and you will be returned to the initial panel for the application.

Programmer response

Correct the value contained in the LENGTH() built-in function.

ISPP561	Panel 'aaaaaaaa' error - Invalid field name specified on the UPPER() built-in function
----------------	---

Explanation

The UPPER() keyword contains an invalid field name.

User response

There was a programming error defining the panel that you attempted to display. If you are running in TEST mode, you can either override the error and attempt to continue running the dialog, or you can choose not to override the error. If you select the latter, the dialog will end and you will be returned to the initial panel for the application.

Programmer response

Correct the value contained in the UPPER() built-in function.

ISPP562	End of field - You have scrolled to the end of the current field.
----------------	--

Explanation

You cannot scroll any further right because you are positioned at the end of the field.

ISPP563	Start of field - You are positioned at the start of the current field.
----------------	---

Explanation

You cannot scroll any further left because you are positioned at the start of the field.

ISPP564	Input truncated - You have typed data beyond the end of the field or you have replaced DBCS characters with single byte character resulting in truncation of input.
----------------	--

Explanation

When DBCS characters are displayed in a scrollable field the displayed field may contain inserted shift-out and shift-in characters. Hence you can enter more single byte characters than the editable characters displayed. The input will be truncated to the editable portion of the variable and the truncated input will be redisplayed ignoring any scroll commands.

Programmer response

None.

ISPP564A	Input truncated - After converting input data from UTF-8 to EBCDIC the number of bytes to be stored in a field exceeded the length of the field. The input data has been truncated at the length of the field.
-----------------	---

Explanation

UTF-8 characters may be converted to DBCS characters when UTF-8 data is converted to EBCDIC. So a single UTF-8 character entered in the browser may occupy 2 bytes when converted to EBCDIC. In addition the converted EBCDIC data will include shift-out and shift-in characters to delimit DBCS sub-strings. Hence data entered into a field in the browser can result in more data than can be accommodated by the field after conversion from UTF-8 to EBCDIC. When this occurs ISPF truncates the EBCDIC data at the length of the input field.

Programmer response

None.

ISPP565	Invalid command - The command you have entered is not valid for the expand field function.
----------------	---

Explanation

An invalid command was specified to the expand field function.

User response

Clear the command or enter a valid EXPAND window primary command. See help.

ISPP566	Invalid parameter - ON/OFF are the only valid parameters HEX command parameters.
----------------	---

Explanation

An invalid parameter was specified on invocation of the expand hex command.

User response

Change the command to specify the proper parameters for the HEX command and reissue the command.

Programmer response

Change the macro to specify the proper parameters for the hex command.

ISPP567	Panel 'aaaaaaaa' error - Invalid SIND() value found in the ')FIELD' statement.
----------------	---

Explanation

The SIND() keyword contains an invalid value. Either the first parameter specifies an invalid dialog variable name or the second parameter does not specify 3 non-blank bytes as a literal enclosed in quotes.

User response

There was a programming error defining the panel that you attempted to display. If you are running in TEST mode, you can either override the error and attempt to continue running the dialog, or you can choose not to override the error. If you select the latter, the dialog will end and you will be returned to the initial panel for the application.

Programmer response

Correct the value contained in the SIND() keyword for the ')FIELD' statement. Check for the correct value and the correct spelling.

ISPP568	Panel 'aaaaaaaa' error - Invalid SCALE() value found in the ')FIELD' statement.
----------------	--

Explanation

The SCALE() keyword contains an invalid value - it should be a valid dialog variable name that is referred to only once in the)FIELD section.

User response

There was a programming error defining the panel that you attempted to display. If you are running in TEST mode, you can either override the error and attempt to continue running the dialog, or you can choose not to override the error. If you select the latter, the dialog will end and you will be returned to the initial panel for the application.

Programmer response

Correct the value contained in the SCALE() keyword for the ')FIELD' statement. Check for the correct value and the correct spelling.

ISPP569	Panel 'aaaaaaaa' error - Invalid field name specified on the VSYM() built-in function
----------------	--

Explanation

The VSYM() keyword contains an invalid field name.

User response

There was a programming error defining the panel that you attempted to display. If you are running in TEST mode, you can either override the error and attempt to continue running the dialog, or you can choose not to override the error. If you select the latter, the dialog will end and you will be returned to the initial panel for the application.

Programmer response

Correct the value contained in the VSYM() built-in function.

ISPP600	No window to move - There is no active pop-up window to move.
----------------	--

Explanation

The WINDOW command was entered, but no pop-up window was displayed in the logical screen from which the command was entered.

User response

Use the WINDOW command only when a pop-up window is displayed.

ISPP601	Cannot move window - Pop-up window cannot be moved while pull-down is displayed.
----------------	---

Explanation

The WINDOW command was entered while a pull-down menu was displayed. ISPF does not allow a pop-up window to be repositioned while a pull-down menu is displayed.

User response

Close the pull-down window and then reposition the window.

ISPP606	Enter an application name at the cursor position. Any application name and parameters that are valid for the ISPF START command are valid in this field. If additional space is needed, press the Expand PF key and a pop-up window will be displayed containing a longer input field.
----------------	---

Explanation

The user has selected the 'Start a new application' option, but the Application Name input field is blank.

User response

Enter an application name at the cursor position.

ISPP607	The Expand PF key is not active unless the cursor is in the Application Name input field.
----------------	--

Explanation

The user has pressed the Expand PF key, but the cursor must first be in the Application Name input field.

User response

Put the cursor in the Application Name input field and then press the Expand PF key to display a pop-up window containing a longer input field.

ISPP608	No more screens - There are no more screens available. You have the maximum number of available screens.
----------------	---

Explanation

There is a maximum of 32 logical screens in ISPF, or less if your installation has specified less. You must close a screen before attempting another SPLIT command.

User response

You must close a screen first and then issue the SPLIT command.

ISPP609	Not enough storage - There is not enough storage to safely start another screen. The SPLIT command is nullified.
----------------	---

Explanation

ISPF requires more storage than is available in your region to perform the SPLIT request. Increasing your user region will provide additional storage.

User response

Log on to TSO with a larger region size.

ISPP610	Panel 'aaaaaaaa' error - Width of line in the)AREA section is wider than allowed in the)BODY section definition.
----------------	---

Explanation

The line shown in the error box is longer than the line in the)BODY section that marks the scrollable area.

User response

There was a programming error defining the panel that you attempted to display. If you are running in TEST mode, you can either override the error and attempt to continue running the dialog, or you can choose not to override the error. If you select the latter, the dialog will end and you will be returned to the initial panel for the application.

Programmer response

Either shorten the line in the)AREA section, or increase the width of the definition of the scrollable area in the panel definition.

ISPP611	Panel 'aaaaaaaa' error - A scrollable area cannot be defined within an)AREA section.
----------------	--

Explanation

An attempt was made to define a scrollable area within a scrollable area. This is not allowed.

User response

There is a programming error defining the panel that you attempted to display. If you are running in TEST mode, you can either override the error and attempt to continue running the dialog, or you can choose not to override the error. If you select the latter, the dialog will end and you will be returned to the initial panel for the application.

Programmer response

A scrollable area cannot have another scrollable area defined within it. You may move all but one of the scrollable areas to the)BODY section, but be aware that you can only define one area in the)BODY section with EXTEND(ON). This includes scrollable areas, dynamic areas, and graphic areas.

ISPP612	Panel 'aaaaaaaa' error - A graphic area cannot be defined within an)AREA section.
----------------	---

Explanation

An attempt was made to define a graphic area within a scrollable area. This is not allowed.

User response

There was a programming error defining the panel that you attempted to display. If you are running in TEST mode, you can either override the error and attempt to continue running the dialog, or you can choose not to override the error. If you select the latter, the dialog will end and you will be returned to the initial panel for the application.

Programmer response

A scrollable area cannot have a graphic area defined within it. Move either the scrollable areas or the graphic area to the)BODY section.

ISPP613	Panel 'aaaaaaaa' error - An action bar cannot be defined within an)AREA section.
----------------	--

Explanation

An attempt was made to define an action bar within a scrollable area. This is not allowed.

User response

There was a programming error defining the panel that you attempted to display. If you are running in TEST mode, you can either override the error and attempt to continue running the dialog, or you can choose not to override the error. If you select the latter, the dialog will end and you will be returned to the initial panel for the application.

Programmer response

A scrollable area cannot have an action bar defined within it. Move the action bar to the)BODY section.

ISPP614	Panel 'aaaaaaaa' error - An area defined with SCROLL(ON) or EXTEND(ON) cannot be defined within an)AREA section.
----------------	--

Explanation

An attempt was made to define an area with SCROLL(ON) or EXTEND(ON) within a scrollable area. This is not allowed.

User response

There was a programming error defining the panel that you attempted to display. If you are running in TEST mode, you can either override the error and attempt to continue running the dialog, or you can choose not to override the error. If you select the latter, the dialog

will end and you will be returned to the initial panel for the application.

Programmer response

A panel with a scrollable area cannot have another area within it that has EXTEND(ON) or SCROLL(ON) specified. Change the EXTEND or SCROLL value to OFF.

ISPP615	Panel 'aaaaaaaa' error -)AREA section defined out of order, It must appear after the)BODY section and before the)INIT,)REINIT,)PROC, or)HELP sections if coded.
----------------	--

Explanation

An attempt was made to define a scrollable area, but the)AREA section was specified out of order in the panel definition.

User response

There was a programming error defining the panel that you attempted to display. If you are running in TEST mode, you can either override the error and attempt to continue running the dialog, or you can choose not to override the error. If you select the latter, the dialog will end and you will be returned to the initial panel for the application.

Programmer response

Move the)AREA section after the)BODY section and before the)INIT,)REINIT,)PROC, or)HELP sections if they are coded in the panel definition.

ISPP616	Panel 'aaaaaaaa' error - Invalid keyword for the)AREA section.
----------------	--

Explanation

This message is self explanatory.

ISPP617	Panel 'aaaaaaaa' error -)AREA section is not defined for an area section defined in the)BODY or an empty)AREA section was defined.
----------------	--

Explanation

The)BODY section contains a field with an attribute that indicates the field is scrollable, but no)AREA section exists or it has no lines defined in it.

User response

There was a programming error defining the panel that you attempted to display. If you are running in TEST mode, you can either override the error and attempt to continue running the dialog, or you can choose not to override the error. If you select the latter, the dialog will end and you will be returned to the initial panel for the application.

Programmer response

You must code an)AREA section for the field in the)BODY section that has the attribute AREA(SCRL). That area must contain at least one line.

ISPP618	Panel 'aaaaaaaa' error - An)AREA section is defined without a section defined in the panel)BODY section.
----------------	---

Explanation

The)BODY section contains a field with an attribute that indicates the field is scrollable, but no)AREA section exists with that field's name.

User response

There was a programming error defining the panel that you attempted to display. If you are running in TEST mode, you can either override the error and attempt to continue running the dialog, or you can choose not to override the error. If you select the latter, the dialog will end and you will be returned to the initial panel for the application.

Programmer response

You must code an)AREA section for the field in the)BODY section that has the attribute AREA(SCRL).

ISPP619	Panel 'aaaaaaaa' error - Invalid keyword for AREA of type SCRL.
----------------	--

Explanation

This message is self explanatory.

ISPP620	Panel 'aaaaaaaa' error -)MODEL cannot be defined in an)AREA that has other information already defined.
----------------	--

Explanation

A)MODEL statement cannot be specified in a scrollable area.

User response

There was a programming error defining the panel that you attempted to display. If you are running in TEST mode, you can either override the error and attempt to continue running the dialog, or you can choose not to override the error. If you select the latter, the dialog will end and you will be returned to the initial panel for the application.

Programmer response

A)MODEL section cannot be defined in an)AREA section. You could make the)MODEL section part of the)BODY section or use uniquely named variables instead of table variables and put them in the scrollable area.

ISPP621	Panel 'aaaaaaaa' error - Area name must be 1 to 8 characters in length.
----------------	--

Explanation

The name specified on the)AREA section panel statement is too long.

User response

There was a programming error defining the panel that you attempted to display. If you are running in TEST mode, you can either override the error and attempt to continue running the dialog, or you can choose not to override the error. If you select the latter, the dialog will end and you will be returned to the initial panel for the application.

Programmer response

The name on the)AREA section must exist and must be 8 characters or fewer in length.

ISPP622	Panel 'aaaaaaaa' error - Scrollable area name must be specified correctly
----------------	--

Explanation

This message is self explanatory.

ISPP623	Panel 'aaaaaaaa' error - The depth must be specified as a number
----------------	---

Explanation

The depth specified on the)AREA section panel statement contains a nonnumeric character.

User response

There was a programming error defining the panel that you attempted to display. If you are running in TEST mode, you can either override the error and attempt to continue running the dialog, or you can choose not to override the error. If you select the latter, the dialog will end and you will be returned to the initial panel for the application.

Programmer response

The depth of the scrollable area specified on the DEPTH() parameter on the)AREA section panel statement must be numeric.

ISPP624	Panel 'aaaaaaaa' error -)MODEL not allowed in)AREA section
----------------	---

Explanation

A)MODEL statement cannot be specified in a scrollable area.

User response

There was a programming error defining the panel that you attempted to display. If you are running in TEST mode, you can either override the error and attempt to continue running the dialog, or you can choose not to override the error. If you select the latter, the dialog will end and you will be returned to the initial panel for the application.

Programmer response

A)MODEL section cannot be defined in an)AREA section. Make the)MODEL section part of the)BODY section or use uniquely named variables instead of table variables and put them in the scrollable area.

ISPP625	Panel 'aaaaaaaa' error - Scrollable area must be defined at least 20 wide in the)BODY section definition.
----------------	---

Explanation

The scrollable area as defined is too narrow.

User response

There was a programming error defining the panel that you attempted to display. If you are running in TEST mode, you can either override the error and attempt to continue running the dialog, or you can choose not to override the error. If you select the latter, the dialog will end and you will be returned to the initial panel for the application.

Programmer response

A scrollable area must be at least 20 characters wide, defined by the starting and ending scrollable attribute characters. The width includes the attribute characters.

ISPP626	Panel 'aaaaaaaa' error - Depth defined on the area section must be less than or equal to the number of lines defined in the)AREA section.
----------------	---

Explanation

For a scrollable area with EXTEND(ON) specified on the scrollable attribute, the depth specified on the DEPTH() parameter of the)AREA section panel statement must be less than or equal to the number of lines defined in the)AREA section.

User response

There was a programming error defining the panel that you attempted to display. If you are running in TEST mode, you can either override the error and attempt to continue running the dialog, or you can choose not to override the error. If you select the latter, the dialog will end and you will be returned to the initial panel for the application.

Programmer response

Correct the specification in the DEPTH() parameter or change the number of lines in the)AREA section.

ISPP627	Panel 'aaaaaaaa' error - Depth defined on the area section must be equal to or greater than the number of lines defined for the scrollable area in the)BODY section.
----------------	--

Explanation

The depth specified on the DEPTH() parameter must be equal to or greater than the number of lines defined for the scrollable area in the)BODY section.

User response

There was a programming error defining the panel that you attempted to display. If you are running in TEST mode, you can either override the error and attempt to continue running the dialog, or you can choose not to override the error. If you select the latter, the dialog will end and you will be returned to the initial panel for the application.

Programmer response

You must either change the number of lines defined in the panel section or change the depth specified in the DEPTH() parameter on the)AREA section panel statement. This number specifies the minimum number of lines in the scrollable area (not including the scroll indicator). It must be greater than or equal to the number of lines defined for the area in the)BODY section and less than or equal to the number of lines in the)AREA section.

ISPP628	Panel 'aaaaaaaa' error - Variable cannot be used for depth specification.
----------------	--

Explanation

A variable was specified on the DEPTH() parameter of the)AREA section panel statement. This is not allowed.

User response

There was a programming error defining the panel that you attempted to display. If you are running in TEST mode, you can either override the error and attempt to continue running the dialog, or you can choose not to override the error. If you select the latter, the dialog will end and you will be returned to the initial panel for the application.

Programmer response

You must code a number for the depth of the scrollable area. This number specifies the minimum number of lines in the scrollable area (not including the scroll indicator). It must be greater than or equal to the number of lines defined for the area in the)BODY section and less than or equal to the number of lines in the)AREA section.

ISPP629	Panel 'aaaaaaaa' error - EXTEND(OFF) scrollable area must be a depth of at least 2 lines in the)BODY section definition.
----------------	--

Explanation

When EXTEND(OFF) is specified for a scrollable area, the scrollable area defined in the)BODY section must have at least 2 lines. The scroll indicator takes one line and you must have at least one line of data to scroll.

User response

There was a programming error defining the panel that you attempted to display. If you are running in TEST mode, you can either override the error and attempt

to continue running the dialog, or you can choose not to override the error. If you select the latter, the dialog will end and you will be returned to the initial panel for the application.

Programmer response

You must add a line to the scrollable area defined in the)BODY section or change the attribute of the scrollable area to EXTEND(ON).

ISPP650	Panel 'aaaaaaaa' error - Depth specified will not fit on the screen.
----------------	---

Explanation

The depth specified on the DEPTH() parameter, added to the depth of the rest of the panel, is too large to fit on the display.

User response

There was a programming error defining the panel that you attempted to display. If you are running in TEST mode, you can either override the error and attempt to continue running the dialog, or you can choose not to override the error. If you select the latter, the dialog will end and you will be returned to the initial panel for the application.

Try changing to a display device that has more lines per screen.

Programmer response

Either reduce the depth specified on the DEPTH() parameter of the)AREA section panel statement or change the number of non-scrollable area lines defined in the)BODY section.

ISPP651	The cursor must be within a scrollable area to perform the requested scroll.
----------------	---

Explanation

The cursor was not in a scrollable area when a command to scroll the screen was received.

User response

Place the cursor in the scrollable area you wish to scroll before pressing the scroll function key.

ISPP652	End of data - There is no additional information below this line.
----------------	--

Explanation

This is an informational message. You have scrolled to the end of the scrollable information.

ISPP653 **Top of data - There is no additional information above this line.**

Explanation

This is an informational message. You have scrolled to the beginning of the scrollable information.

ISPP654 **The scrollable area must be visible to perform the requested scroll.**

Explanation

There is a scrollable area defined on the panel, but it does not fit on the display.

User response

There was a programming error defining the panel that you attempted to display. You might be able to make the scrollable area visible by using a display device with more lines per screen.

Programmer response

Too many lines have been defined outside the scrollable area so that the scrollable area does not appear on the panel. Reduce the number of non-scrollable lines in the)BODY section or move some of them to the scrollable area.

ISPP655 **End of data - There is no additional information below this line. Press Enter or RIGHT again to display the next panel, if one has been defined.**

Explanation

This is an informational message. You have scrolled to the end of the scrollable information.

ISPP656 **Top of data - There is no additional information above this line. Press LEFT again to display the previous panel, if one has been defined.**

Explanation

This is an informational message. You have scrolled to the beginning of the scrollable information.

ISPP657 **Panel 'aaaaaaaa' error - A graphic area cannot be defined within a group box.**

Explanation

This is an informational message. Graphic areas are not supported within group boxes.

Programmer response

There are three options: remove the group box definition from the panel, remove the graphic area from the group box, code the graphic area outside of the group box.

ISPP658 **Invalid screen name - A screen name must be more than one character, and all alphanumerics, and cannot be LIST, PREV or NEXT.**

Explanation

The screen name entered was invalid.

User response

Specify a valid screen name.

ISPP659 **Any application name and parameters that are valid for the ISPF START command are valid in this field. If additional space is needed, press the Expand PF key while the cursor is in this field and a pop-up window will be displayed containing a longer input field.**

Explanation

This message is field level help text for the Application Name input field.

ISPP700 **Panel 'aaaaaaaa' error - The exit name on the)INEXIT statement is invalid. An exit name is composed of 1-8 characters. Alphanumeric characters A-Z, 0-9, #, \$, OR @ can be used in the name, but the first character cannot be numeric.**

Explanation

The exit name on the)INEXIT statement either exceeds the 8 character limit, contains an invalid character, or starts with a numeric character.

User response

There was a programming error defining the panel that you attempted to display. If you are running in TEST mode, you can either override the error and attempt to continue running the dialog, or you can choose not

to override the error. If you select the latter, the dialog will end and you will be returned to the initial panel for the application.

Programmer response

Verify your INEXIT name is composed of 1-8 characters. Alphanumeric characters A-Z, 0-9, #, \$, or @ can be used in the name, but the first character cannot be numeric.

ISPP701 **Panel 'aaaaaaaa' error - Illegal token in)INEXIT section.**

Explanation

An invalid keyword was found on the)INEXIT statement. The only valid keywords on the)INEXIT statement are LOAD, PGM, CACHE, and the exit name.

User response

There was a programming error defining the panel that you attempted to display. If you are running in TEST mode, you can either override the error and attempt to continue running the dialog, or you can choose not to override the error. If you select the latter, the dialog will end and you will be returned to the initial panel for the application.

Programmer response

Correct the)INEXIT statement.

ISPP702 **Panel 'aaaaaaaa' error - Panel input exit type is invalid - must be PGM or LOAD.**

Explanation

The exit type specified on the)INEXIT statement must be PGM or LOAD.

User response

Use the literal PGM or LOAD as the panel input exit type.

Programmer response

Correct the)INEXIT statement.

ISPP703 **Panel 'aaaaaaaa' error - The exit name parameter is missing from the)INEXIT statement.**

Explanation

The exit name parameter is required on the)INEXIT statement when an exit type of LOAD is specified.

User response

Provide the name of the panel input exit when an exit type of LOAD is specified on the)INEXIT statement.

Programmer response

Correct the)INEXIT statement.

ISPP704 **Panel 'aaaaaaaa' error - Load of panel input exit routine failed.**

Explanation

The exit name parameter is required on the)INEXIT statement.

User response

Ensure the name of the panel input exit on the)INEXIT statement is correct.

It is possible that you do not have all of the load module data sets allocated that the application expects. In this case, contact your system administrator.

Programmer response

If necessary, correct the)INEXIT statement or ensure all required data sets are allocated.

ISPP705 **Panel 'aaaaaaaa' error - The exit address variable parameter is missing from the)INEXIT statement.**

Explanation

The exit address variable parameter is required on the)INEXIT statement when an exit type of PGM is specified.

User response

Provide the name of a variable containing the address of the exit when an exit type of PGM is specified on the)INEXIT statement.

Programmer response

Correct the)INEXIT statement.

ISPP706 **Panel 'aaaaaaaa' error - The name of the exit address**

variable specified on the)INEXIT statement is invalid.

Explanation

The dialog variable name specified on the)INEXIT section statement is invalid. Either it is too long or contains invalid characters.

Programmer response

Ensure that the name of the dialog variable containing the address of the exit is specified on the)INEXIT statement with valid characters and does not exceed the maximum length allowed.

ISPP707 **Panel 'aaaaaaaa' error - The input exit address variable contains an invalid address value.**

Explanation

The dialog variable specified on the)INEXIT section statement contains an invalid address value.

Programmer response

Ensure that the dialog variable specified on the)INEXIT statement contains the address of a panel input exit routine.

ISPP900 **Panel 'aaaaaaaa' error - Invalid ADDSOSI value (not a dialog variable).**

Explanation

Only a dialog variable may be specified in the ADDSOSI built-in function.

User response

There was a programming error defining the panel that you attempted to display. If you are running in TEST mode, you can either override the error and attempt to continue running the dialog, or you can choose not to override the error. If you select the latter, the dialog will end and you will be returned to the initial panel for the application.

Programmer response

Specify a dialog variable for the parameter to the ADDSOSI built-in function.

ISPP901 **Panel 'aaaaaaaa' error - Invalid DELSOSI value (not a literal or dialog variable).**

Explanation

Something other than a literal or a dialog variable was specified as a parameter on the DELSOSI built-in function; for example, omitting the parameter to the function.

User response

There was a programming error defining the panel that you attempted to display. If you are running in TEST mode, you can either override the error and attempt to continue running the dialog, or you can choose not to override the error. If you select the latter, the dialog will end and you will be returned to the initial panel for the application.

Programmer response

Specify only a literal or a dialog variable on the DELSOSI built-in function.

ISPP902 **Panel 'aaaaaaaa' error - Invalid ONEBYTE value (not a dialog variable).**

Explanation

Something other than a literal or a dialog variable was specified as a parameter on the ONEBYTE built-in function; for example, omitting the parameter to the function.

User response

There was a programming error defining the panel that you attempted to display. If you are running in TEST mode, you can either override the error and attempt to continue running the dialog, or you can choose not to override the error. If you select the latter, the dialog will end and you will be returned to the initial panel for the application.

Programmer response

Specify only a literal or a dialog variable on the ONEBYTE built-in function.

ISPP903 **Panel 'aaaaaaaa' error - Invalid TWOBYTE value (not a dialog variable).**

Explanation

Something other than a literal or a dialog variable was specified as a parameter on the TWOBYTE built-in function; for example, omitting the parameter to the function.

User response

There was a programming error defining the panel that you attempted to display. If you are running in TEST mode, you can either override the error and attempt to continue running the dialog, or you can choose not to override the error. If you select the latter, the dialog will end and you will be returned to the initial panel for the application.

Programmer response

Specify only a literal or a dialog variable on the TWOBYTE built-in function.

ISPP904	Panel 'aaaaaaaa' error - x'0E' or x'0F' is invalid as an attribute character.
----------------	--

Explanation

A shift-in or shift-out character was used as an attribute character on the panel being displayed. They are not valid attribute characters on display devices that support the shift-in and shift-out characters.

User response

There was a programming error defining the panel that you attempted to display. If you are running in TEST mode, you can either override the error and attempt to continue running the dialog, or you can choose not to override the error. If you select the latter, the dialog will end and you will be returned to the initial panel for the application.

Programmer response

Use any character other than X'00', X'0E', X'0F', X'40'(blank), or ampersand as an attribute character.

ISPP910	Must be DBCS - Enter DBCS characters.
----------------	--

Explanation

The field for which you are entering data requires DBCS (double-byte character set) characters.

User response

Enter only double-byte characters in the field.

ISPP911	Must be mixed - Enter correct mixed form characters.
----------------	---

Explanation

The field for which you are entering data accepts both DBCS (double-byte character set) characters and EBCDIC (single-byte) characters. You must, therefore, enclose DBCS character strings in shift-out and shift-in characters.

User response

Enter the double-byte characters strings in the field with shift-out and shift-in characters surrounding them.

ISPP912	Must be EBCDIC - Enter EBCDIC characters.
----------------	--

Explanation

The field for which you are entering data accepts only EBCDIC (single-byte) characters.

User response

Enter only single-byte characters in the field.

ISPP913	ADDOSI error - Invalid ADDOSI value (dialog var) found while INIT/PROC panel.
----------------	--

Explanation

The variable name specified in the ADDOSI built-in function resolved to a value in the)INIT section or the)PROC section that cannot have shift-out and shift-in characters added.

Programmer response

Verify the panel logic to ensure that valid data for the ADDOSI function is being passed. An example of data that could result in this error is a solitary shift-out or shift-in character or unbalanced shift-out and shift-in characters in a DBCS or mixed string.

ISPP914	DELSOSI error - Invalid DELSOSI value (dialog var) found while INIT/PROC panel.
----------------	--

Explanation

The literal or variable name specified in the DELSOSI built-in function resolved to a value in the)INIT section or the)PROC section that cannot have shift-out and shift-in characters added.

Programmer response

Verify the panel logic to ensure that valid data for the DELSOSI function is being passed. An example of data that could result in this error is data that does not contain a shift-out/shift-in character pair.

ISPP915	TWOBYTE error - Invalid TWOBYTE value (dialog var) found while INIT/PROC panel.
----------------	--

Explanation

The literal or variable name specified in the TWOBYTE built-in function resolved to a value in the)INIT section or the)PROC section that cannot have shift-out and shift-in characters added.

Programmer response

Verify the panel logic to ensure that valid data for the TWOBYTE function is being passed. An example of data that could result in this error is a solitary shift-out or shift-in character or unbalanced shift-out and shift-in characters in a DBCS or mixed string.

ISPP916	ONEBYTE error - Invalid ONEBYTE value (dialog var) found while INIT/PROC panel.
----------------	--

Explanation

The literal or variable name specified in the ONEBYTE built-in function resolved to a value in the)INIT section or the)PROC section that cannot have shift-out and shift-in characters added.

Programmer response

Verify the panel logic to ensure that valid data for the ONEBYTE function is being passed. An example of data that could result in this error is a solitary shift-out or shift-in character or unbalanced shift-out and shift-in characters in a DBCS or mixed string.

ISPP917	Panel 'aaaaaaaa' error - Invalid attribute FORMAT change attempted in an attribute override statement.
----------------	---

Explanation

The attribute override attempted to change the format from EBCDIC to DBCS or vice versa. This is not allowed.

User response

There was a programming error defining the panel that you attempted to display. If you are running in TEST mode, you can either override the error and attempt to continue running the dialog, or you can choose not to override the error. If you select the latter, the dialog will end and you will be returned to the initial panel for the application.

Programmer response

You cannot change the FORMAT in an attribute override statement.

ISPP918	Panel 'aaaaaaaa' error - Exceeds maximum number of attributes allowed (127).
----------------	---

Explanation

Only 127 attributes are allowed in the definition of a panel.

User response

There was a programming error defining the panel that you attempted to display. If you are running in TEST mode, you can either override the error and attempt to continue running the dialog, or you can choose not to override the error. If you select the latter, the dialog will end and you will be returned to the initial panel for the application.

Programmer response

Reduce the number of attributes being used on the panel.

ISPP920	Panel 'aaaaaaaa' error - The alternate command field name given is a DBCS format field.
----------------	--

Explanation

The alternate command field (CMD() on the)BODY section panel statement) cannot have a format of DBCS.

User response

There was a programming error defining the panel that you attempted to display. If you are running in TEST mode, you can either override the error and attempt to continue running the dialog, or you can choose not to override the error. If you select the latter, the dialog will end and you will be returned to the initial panel for the application.

Programmer response

Change the FORMAT specification of the attribute being used to define the alternate command line field. A FORMAT(MIX) specification is recommended since FORMAT(EBCDIC) does not display DBCS characters properly.

ISPP921	Panel 'aaaaaaaa' error - The alternate short or long message field name given is DBCS format.
----------------	--

Explanation

The alternate short or long message field cannot have a format of DBCS.

User response

There was a programming error defining the panel that you attempted to display. If you are running in TEST mode, you can either override the error and attempt to continue running the dialog, or you can choose not to override the error. If you select the latter, the dialog will end and you will be returned to the initial panel for the application.

Programmer response

Change the FORMAT specification of the attribute being used to define the short or long message field. A FORMAT(MIX) specification is recommended since FORMAT(EBCDIC) does not display DBCS characters properly.

ISPP940	Trace complete - The Trace output has been written to SYSOUT allocated to the DDname ISPDPTRC.
----------------	---

Explanation

The output to the Panel Trace has been written to a SYSOUT class allocated to the DDname ISPDPTRC and can not be viewed by the ISPDPTRC command.

ISPP941	Parameter Invalid - Parameter #aaaaaaaa is invalid. Valid parameters are: END, VIEW, LIST, QUIET, DISPLAY(), PANEL(), READ(), SCREEN(), SECTION(), SERVICE(), and DEBUG.
----------------	---

Explanation

A parameter specified for the ISPDPTRC command is invalid. Valid parameters are: END, VIEW, LIST, QUIET, DISPLAY(), PANEL(), READ(), SCREEN(), SECTION(), SERVICE(), and DEBUG.

User response

Correct the command parameters.

ISPP942	Invalid panel name - The panel name specified for the PANEL() parameter is invalid.
----------------	--

Explanation

The panel name specified must be either a valid member name or member name pattern.

User response

Correct the supplied panel name.

ISPP943	aaaaaaaa value missing - The value for aaaaaaaaa parameter was omitted.
----------------	--

Explanation

This message is self explanatory.

User response

Correct the command subparameters.

ISPP944	Invalid parameter value - The DISPLAY parameter value is invalid. Valid values are: NONE, IN, OUT, BOTH.
----------------	---

Explanation

The value specified for the DISPLAY() parameter is invalid. Valid values are: NONE, IN, OUT, BOTH.

User response

Correct the parameter value.

ISPP945	Invalid parameter value - The SCREEN() parameter value is invalid. Valid values are: * (current), 0 (all), or a screen id in the range 1-9, A-W.
----------------	---

Explanation

The value specified for the SCREEN() parameter is invalid. Valid values are: * (current), 0 (all), or a screen id in the range 1-9, A-W.

User response

Correct the parameter value.

ISPP946 **Invalid parameter value - The SECTION() parameter values are invalid. Valid values are either '*', NONE, or a combination of: INIT, REINIT, PROC, or NOINIT, NOREINIT, NOPROC.**

Explanation

The values specified for the SECTION() parameter are invalid. Valid values are either '*', NONE, or a combination of: INIT, REINIT, PROC, or NOINIT, NOREINIT, NOPROC.

User response

Correct the parameter value.

ISPP947 **Invalid parameter value - The SERVICE() parameter value is invalid. Valid values are: NONE, DETAIL.**

Explanation

The value specified for the SERVICE() parameter is invalid. Valid values are: NONE, DETAIL.

User response

Correct the parameter value.

ISPP948 **Invalid parameter value - The READ() parameter value is invalid. Valid values are: NONE, SUMMARY, DETAIL.**

Explanation

The value specified for the READ() parameter is invalid. Valid values are: NONE, SUMMARY, DETAIL.

User response

Correct the parameter value.

ISPP950 **LIST substituted - Panel trace data set 'aaaaaaaa' not found. List of panel trace data sets displayed**

Explanation

ISPDPTRC attempted to VIEW a trace data set that could not be found. A data set list of possible panel trace data sets was displayed

ISPP951 **No trace data sets found - No ISPF panel trace data set names were found matching 'aaaaaaaa'**

Explanation

This is an informational message.

ISPP952 **Must be numeric - Enter a positive or negative number**

Explanation

The generation number must be a positive or negative numeric value.

User response

Specify a valid generation number.

ISPR000 **CONTROL service error - An unexpected error received from the CONTROL service (RC=aaaaaaaa).**

Explanation

The CONTROL service executed with a return code of aaaaaaaa.

System programmer response

If you do not have mixed levels of ISPF code, contact IBM support.

User response

If the error continues, contact your system programmer.

ISPR001 **Invalid specification - From and To data sets cannot be the same when all members specified.**

Explanation

ISPPREP does not allow the same data set name to be specified for both input and output when the "*" (asterisk) notation is used to process all members.

User response

Change the name of the output data set.

ISPR002 **Parameters missing - The invocation parameters are required for batch execution.**

Explanation

A batch execution has been requested, but no invocation parameters were specified.

User response

Correct the invocation syntax to specify the required parameters.

ISPR003 **Variable service error - An unexpected error received from variable services (RC=aaaaaaaa).**

Explanation

One of the variable services executed with a return code of *aaaaaaaa*.

System programmer response

If you do not have mixed levels of ISPF code, contact IBM support.

User response

If the error continues, contact your system programmer.

ISPR004 **Display service error - An unexpected error received from the display service (RC=aaaaaaaa).**

Explanation

The DISPLAY service executed with a return code of *aaaaaaaa*.

User response

If the error continues, contact your system programmer.

ISPR006 **Member list error - An internal member list service error (RC=aaaaaaaa).**

Explanation

The member list function executed with a return code of *aaaaaaaa*.

System programmer response

If you do not have mixed levels of ISPF code, contact IBM support.

User response

If the error continues, contact your system programmer.

ISPR008 **LIBDEF service error - An unexpected error was received**

from the LIBDEF service (RC=aaaaaaaa).

Explanation

The LIBDEF service executed with a return code of *aaaaaaaa*.

System programmer response

If you do not have mixed levels of ISPF code, contact IBM support.

User response

If the error continues, contact your system programmer.

ISPR009 **FIND service error - An unexpected error received from the FIND service (RC=aaaaaaaa).**

Explanation

The find function executed with a return code of *aaaaaaaa*.

System programmer response

If you do not have mixed levels of ISPF code, contact IBM support.

User response

If the error continues, contact your system programmer.

ISPR010 **ENQUEUE service error - An unexpected error was received from the ENQUEUE service (RC=aaaaaaaa).**

Explanation

This message is self-explanatory.

System programmer response

If you do not have mixed levels of ISPF code, contact IBM support.

User response

If the error continues, contact your system programmer.

ISPR011 **Utility - ISPPREP - Panel 'aaaaaaaa' not converted. See previous log message.**

Explanation

The panel *aaaaaaaa* could not be converted. The previous log message refers to the specific problem encountered.

User response

Correct the reported problem and reprocess the panel.

ISPR012	Panel not processed - Panel 'aaaaaaaa' not converted. See ISPF log for explanation.
----------------	--

Explanation

The panel *aaaaaaaa* could not be converted. Refer to the ISPF log for another message with the specific problem encountered.

User response

Correct the reported problem and reprocess the panel.

ISPR013	Utility - ISPPREP - Panel 'aaaaaaaa' in use by you or another user.
----------------	--

Explanation

ISPPREP cannot process panel *aaaaaaaa* because it is already in use by you or another user.

User response

Free the *aaaaaaaa* panel from use and reprocess it.

ISPR014	Panel in use - Panel 'aaaaaaaa' in use by you or another user.
----------------	---

Explanation

ISPPREP cannot process panel *aaaaaaaa* because it is already in use by you or another user.

User response

Free the *aaaaaaaa* panel from use and reprocess it.

ISPR015	DEQUEUE service error - An unexpected error was received from the DEQUEUE service (RC=aaaaaaaa).
----------------	---

Explanation

This message is self-explanatory.

System programmer response

If you do not have mixed levels of ISPF code, contact IBM support.

User response

If the error continues, contact your system programmer.

ISPR016	STOW service error - An unexpected error was received from the STOW service (RC=aaaaaaaa).
----------------	---

Explanation

This message is self-explanatory.

System programmer response

If you do not have mixed levels of ISPF code, contact IBM support.

User response

If the error continues, contact your system programmer.

ISPR017	I/O error on output - An unexpected error was received from the put service (RC=aaaaaaaa).
----------------	---

Explanation

This message is self-explanatory.

System programmer response

If you do not have mixed levels of ISPF code, contact IBM support.

User response

If the error continues, contact your system programmer.

ISPR018	Output service error - An unexpected error was received from the output service (RC=aaaaaaaa).
----------------	---

Explanation

This message is self-explanatory.

System programmer response

If you do not have mixed levels of ISPF code, contact IBM support.

User response

If the error continues, contact your system programmer.

ISPR019	Enter new member name - Member must be renamed when From and To data sets are the same.
----------------	--

Explanation

ISPPREP does not allow the output member name to be the same as the input member name when the output data set name is the same as the input data set name.

User response

Specify a different member name for the output member.

ISPR020	Conversion of <i>aaaaaaaa</i> panels in progress - <i>bbbbbbbb</i> panels processed.
----------------	---

Explanation

This is an informational message. This is a status message issued every 50 panels when more than 50 panels are processed in a single ISPPREP cycle.

ISPR021	Utility - ISPPREP - Panel '<i>aaaaaaaa</i>' already exists in output data set.
----------------	---

Explanation

The output panel *aaaaaaaa* already exists in the output data set, and member replace was not specified.

User response

Specify member replace, or choose a different output panel name.

ISPR022	Panel not processed - Panel '<i>aaaaaaaa</i>' already exists in output data set.
----------------	---

Explanation

The output panel *aaaaaaaa* already exists in the output data set, and member replace was not specified.

User response

Specify member replace, or choose a different output panel name.

ISPR023	Conversion of <i>aaaaaaaa</i> panels in progress.
----------------	--

Explanation

This is an informational message. This is a status message issued at the start of an ISPPREP processing cycle.

ISPR024	Utility - ISPPREP - Data set '<i>aaaaaaaa</i>' contains no members.
----------------	--

Explanation

The data set *aaaaaaaa*(44) specified as the input to ISPPREP has no members.

User response

Verify the data set name.

ISPR025	No members in data set - Data set '<i>aaaaaaaa</i>' contains no members.
----------------	---

Explanation

The data set *aaaaaaaa*(44) specified as the input to ISPPREP has no members.

User response

Verify the data set name.

ISPR026	Utility - ISPPREP - Panel '<i>aaaaaaaa</i>' was not found in the PDS directory.
----------------	--

Explanation

ISPPREP could not find member *aaaaaaaa* in the input data set directory.

ISPR027	Member not found - Panel '<i>aaaaaaaa</i>' was not found in the PDS directory.
----------------	---

Explanation

ISPPREP could not find member *aaaaaaaa* in the input data set directory.

ISPR028	Invalid output LRECL - ISPPREP output data set has an invalid LRECL, valid LRECL is between 80 160 for FB and 84 and 164 for VB.
----------------	---

Explanation

The record length of the output data set is not supported by ISPF.

User response

Use an output data set with a record length between 80 and 160 for fixed blocked data sets, and 84 and 164 for variable blocked data sets.

ISPR030	Utility - preprocess - Panel 'aaaaaaaa' has been successfully converted.
----------------	---

Explanation

This is an informational message.

ISPR031	Panel <i>aaaaaaaa</i> converted - Panel 'aaaaaaaa' has been successfully converted.
----------------	--

Explanation

This is an informational message.

ISPR032	Utility - preprocess - <i>aaaaaaaa</i> panels have been successfully converted.
----------------	--

Explanation

This is an informational message.

ISPR033	Panels converted - <i>aaaaaaaa</i> panels have been successfully converted.
----------------	--

Explanation

This is an informational message.

ISPR034	Utility - preprocess - Unable to convert <i>aaaaaaaa</i> panels. Successfully converted <i>bbbbbbbb</i> panels.
----------------	--

Explanation

Some of the panels could not be converted.

User response

Refer to previous ISPF log messages for information about the conversion failure for each panel not converted.

ISPR035	Panels not converted - Unable to convert <i>aaaaaaaa</i> panels. Successfully converted <i>bbbbbbbb</i> panels.
----------------	--

Explanation

Some of the panels could not be converted.

User response

Refer to the ISPF log messages for information about the conversion failure for each panel not converted.

ISPR037	From data set <i>aaaaaaaa</i>
----------------	--------------------------------------

Explanation

This is an informational message. This is a part of the ISPF log messages written at the end of the ISPPREP conversion cycle.

ISPR038	to data set <i>aaaaaaaa</i>
----------------	------------------------------------

Explanation

This is an informational message. This is a part of the ISPF log messages written at the end of the ISPPREP conversion cycle. This message is issued when either all members of the input data set have been converted, or a single member is converted and the output member name is the same as the input member name.

ISPR039	to data set <i>aaaaaaaa</i>, newname = <i>bbbbbbbb</i>
----------------	---

Explanation

This is an informational message. This is a part of the ISPF log messages written at the end of the ISPPREP conversion cycle. This message is issued in place of message ISPR038 when a single member is converted and the output member name is different from the input member name.

ISPR040	Input parameter error - Required keyword parameter INPAN is missing.
----------------	---

Explanation

This message is self-explanatory.

User response

Provide the INPAN keyword and input data set name.

ISPR041	Input parameter error - The INPAN and OUTPAN data set names must be unique.
----------------	--

Explanation

This message is self-explanatory.

User response

Specify a different data set name for input and output.

ISPR042	Input parameter error - Input string "aaaaaaaa" contains syntax error or invalid keyword.
----------------	--

Explanation

This message is self-explanatory.

User response

Correct the syntax "aaaaaaaa" and reprocess.

ISPR043	Input parameter error - Input string "aaaaaaaa" contains duplicate or conflicting keyword.
----------------	---

Explanation

This message is self-explanatory.

User response

Correct the syntax "aaaaaaaa" and reprocess.

ISPR044	Input parameter error - Output member name is invalid when entire input library selected.
----------------	--

Explanation

This message is self-explanatory.

User response

Remove the output member name.

ISPR045	Input parameter error - Required keyword parameter OUTPAN is missing.
----------------	--

Explanation

This message is self-explanatory.

User response

Provide the OUTPAN keyword and the output data set name.

ISPR050	System abend aaaaaaaaa - Abend aaaaaaaaa encountered while processing panel bbbbbbbb.. The panel output library cccccccc is full.
----------------	--

Explanation

A system abend D37 occurred while processing the indicated panel.

Programmer response

Increase the size of the output panel library and compress if necessary.

Problem determination

Ensure that the TSO profile is set to WTPMSG and MSGID so that the system abend messages are seen for this error and additional information can then be obtained from system documentation.

ISPR051	System abend aaaaaaaaa - Abend aaaaaaaaa encountered while processing panel bbbbbbbb.. The panel output library cccccccc or the panel output volume is full.
----------------	---

Explanation

A system abend B37 or E37 was encountered while processing the panel output library.

System programmer response

Point to a different pack, or make space available on the existing pack if the pack is currently full.

Programmer response

Refer to system documentation on these abend codes. The data set may be out of extents and need a larger allocation. Also the pack may be full, leaving no room to write additional records.

Problem determination

Ensure that the TSO profile is set to WTPMSG and MSGID so that the system abend messages are seen for this error. Additional information can then be obtained from system documentation.

ISPR053 **ESTAE error - aaaaaaaaa received
return code bbbbbbbb from ESTAE.**

Explanation

An error occurred on the ESTAE macro.

System programmer response

Refer to the appropriate system documentation for the ESTAE macro to check the return code issued by the ESTAE macro.

User response

Contact your system programmer.

ISPR054 **System abend aaaaaaaaa - Abend
aaaaaaaa encountered while
processing panel bbbbbbbb.**

Explanation

A system abend occurred while processing a panel.

System programmer response

If the abend code indicates insufficient space in the panel output data set, try either deleting unneeded members or compress the data set or both. If necessary, contact IBM support.

User response

Refer to your system documentation to discover the cause of the problem, or contact your system programmer.

ISPS001 **Terminal output error - ** ISPF
screen output error - code =
aaaaaaaa ****

Explanation

There was an error in the screen display data stream.

System programmer response

See [z/OS ISPF Dialog Developer's Guide and Reference](#) for a listing of the screen errors.

User response

If the error continues, contact the system programmer.

ISPS002 **Terminal input error - ** ISPF
screen input error - code =
aaaaaaaa ****

Explanation

There was an error in the screen display data stream.

System programmer response

See [z/OS ISPF Dialog Developer's Guide and Reference](#) for a listing of the screen errors.

User response

If the error continues, contact the system programmer.

ISPS003 **Trace - TPUT - - Tldaaaaaaaa
length=bbbbbbb option=ccccccc
last 4 bytes=ddddddd**

Explanation

This is an informational message.

ISPS004 **Trace - TGET - - Tldaaaaaaaa
length=bbbbbbb option=ccccccc**

Explanation

This is an informational message.

ISPS006 **Terminal TPUT error - ** ISPF
screen output error - code =
aaaaaaaa - TPUT RC = bbbbbbbb

Explanation

There was an error in the screen display data stream.

System programmer response

See [z/OS ISPF Dialog Developer's Guide and Reference](#) for a listing of the screen errors.

User response

If the error continues, contact the system programmer.

ISPS007 **Terminal TGET error - ** ISPF
screen input error - code =
aaaaaaaa - TGET RC = bbbbbbbb

Explanation

There was an error in the screen display data stream.

System programmer response

See [z/OS ISPF Dialog Developer's Guide and Reference](#) for a listing of the screen errors.

User response

If the error continues, contact the system programmer.

ISPS008	Data: hex=aaaaaaaa, EBCDIC='bbbbbbbb'
----------------	--

Explanation

This is an informational message.

ISPS009	Tutorial test line - aaaaaaaa Cur panel = bbbbbbbb Prev panel = ccccccc Last msg = dddddddd
----------------	--

Explanation

This is an informational message.

ISPS011	32K not available for attach of PMD - ** Logical screen request failed - insufficient storage.**
----------------	---

Explanation

Storage obtain failed.

System programmer response

Ensure that the user's region size satisfies the ISPF minimum storage requirement.

User response

Contact your system programmer.

ISPS012	User action for ISPS011 - ** Log on with larger SIZE parameter **
----------------	--

Explanation

This is an informational message.

ISPS013	Attach of PMD failed - ** Logical screen request failed - ATTACH RC= aaaaaaaa **
----------------	---

Explanation

The task could not be processed.

User response

Contact your system programmer.

Programmer response

The ATTACH macro failed, contact IBM support.

ISPS014	Immediate PMD termination after ATTACH - ** Logical screen
----------------	---

**request failed - abend aaaaaaaa

Explanation

The task could not be processed.

System programmer response

If the abend code is an ISPF user abend code, assume that the failure is caused by the user environment. If the abend is a system abend, take a subtask dump to determine the reason for the abend.

User response

Contact your system programmer.

ISPS015	User action for ISPS013 and ISPS014 - ** Contact your system programmer or dialog developer.**
----------------	---

Explanation

This is an informational message.

ISPS016	No abend recovery till P.O.M PROC section processed ok - No dialog error recovery until a primary option menu is fully processed.
----------------	--

Explanation

This is an informational message. ISPF error recovery is not available until you have processed an Enter on a primary option menu.

ISPS017	Error before error-free primary option menu known to DM - A dialog error has occurred before the dialog manager is initialized.
----------------	--

Explanation

This is an informational message. ISPF error recovery is not available until you have processed an Enter on a primary option menu.

User response

Contact the responsible programmer.

Programmer response

Determine why the dialog fails. You may code a primary option menu to enable ISPF error recovery.

ISPS018 **Invalid ZISPFRC value ('aaaaaaaa'), nonnumeric character found.**

Explanation

The value in ZISPFRC must contain a numeric value.

User response

Contact the responsible programmer.

Programmer response

Ensure that your dialog returns a numeric value to ZISPFRC.

ISPS019 **Invalid ZISPFRC value ('aaaaaaaa'), out of allowable range.**

Explanation

The value returned to ZISPFRC exceeds 16777215.

User response

Contact the responsible programmer.

Programmer response

Correct the value returned to ZISPFRC.

ISPS100 **Invalid service name - 'aaaaaaaa' exceeds the allowable length of 8.**

Explanation

The user invoked an ISPF service and the service name's length exceeded the 8 character limit.

User response

Contact the responsible programmer.

Programmer response

Correct the ISPF service name.

ISPS101 **Service name missing - No dialog service request name found.**

Explanation

ISPF does not know what service to execute.

User response

Contact the responsible programmer.

Programmer response

Correct the dialog to provide an ISPF service name.

ISPS102 **Invalid service name - 'aaaaaaaa' is not a recognized dialog service name.**

Explanation

The ISPF service name is not valid.

User response

Contact the responsible programmer.

Programmer response

Correct the dialog to provide a valid ISPF service name.

ISPS103 **Too many parameters - Unexpected parameters were found on the dialog service statement.**

Explanation

The user invoked an ISPF service with too many parameters.

User response

Contact the responsible programmer.

Programmer response

Correct the parameters passed with the ISPF service.

ISPS104 **Error in subfield - An error was encountered in the subfield of the 'aaaaaaaa' keyword.**

Explanation

An ISPF service was invoked and an error was found in the service keyword's numeric token.

User response

Contact the responsible programmer.

Programmer response

Correct the use of the ISPF service, the keyword (as displayed in the message), and the accompanying subfield.

ISPS105 **Invalid keyword - 'aaaaaaaa' is not a valid keyword for this service.**

Explanation

An invalid keyword was used when invoking an ISPF service.

User response

Contact the responsible programmer.

Programmer response

Enter a keyword that is valid for this ISPF service.

ISPS106 **Subfield missing - 'aaaaaaaa' requires a subfield. None found.**

Explanation

A keyword on an ISPF service call requires a subfield, but none was found.

User response

Contact the responsible programmer.

Programmer response

Provide the required subfield.

ISPS107 **Required parm missing - Not all required parameters were found for the aaaaaaaa service.**

Explanation

The ISPF service cannot run until all the required parameters are provided.

User response

Contact the responsible programmer.

Programmer response

Provide the parameters required for this service.

If one of the parameters is an address, it might be that the first byte is x'40', which ISPF interprets as a blank. Turn the high order bit to ON for address parameters to avoid this issue.

ISPS108 **Invalid length - Parameter 'aaaaaaaa' exceeds the allowable length.**

Explanation

The ISPF service cannot be run because the parameter exceeds the length allowed for that service.

User response

Contact the responsible programmer.

Programmer response

Correct the length of the parameter.

ISPS109 **Unexpected list found - A list of names was found where a list was not expected.**

Explanation

The ISPF service cannot be run.

User response

Contact the responsible programmer.

Programmer response

Correct the syntax of the ISPF service that was being run.

ISPS110 **Too many items in list - The number of names in the list exceeds aaaaaaaa.**

Explanation

An ISPF service was invoked with a name-list parameter and the number of names in the list exceeds the value given in the message.

User response

Contact the responsible programmer.

Programmer response

Correct the syntax of the ISPF service.

ISPS111 **Service string too long - Exceeds maximum length of 32767 bytes after variable substitution.**

Explanation

The string to invoke the ISPF service exceeded the maximum buffer size of 32767 bytes after variable substitution.

User response

Contact the responsible programmer.

Programmer response

Correct the syntax of the ISPF service.

ISPS112	Var substitution error - Severe error while resolving symbolic variables in ISPEXEC statement.
----------------	---

Explanation

A variable on the ISPEXEC statement could not be resolved.

User response

Contact the responsible programmer.

Programmer response

Correct the ISPEXEC statement in the dialog.

ISPS113	Invalid name list - A name list must begin with a left parenthesis.
----------------	--

Explanation

An ISPF service's name-list parameter is missing a left parenthesis. If the ISPF service's name-list parameter consists of more than one name, it must be enclosed in parentheses.

User response

Contact the responsible programmer.

Programmer response

Correct the ISPEXEC statement in error.

ISPS114	Conflicting keywords - Keyword 'aaaaaaaa' conflicts with a previously specified keyword.
----------------	---

Explanation

The ISPF service could not execute because of an error in the keyword coding.

User response

Contact the responsible programmer.

Programmer response

Correct the ISPEXEC statement in error.

ISPS115	Invalid keyword - 'aaaaaaaa' is not valid in the specified parameter position.
----------------	---

Explanation

The ISPF service could not be executed because of a syntax problem.

User response

Contact the responsible programmer.

Programmer response

Correct the ISPEXEC statement in error.

ISPS116	PDF services unavailable - Insufficient storage to load the PDF component of ISPF.
----------------	---

Explanation

An error occurred attempting to load the PDF component of ISPF. The error indicates insufficient storage for the PDF component.

System programmer response

Verify that the user's region size meets the minimum requirements for ISPF. If the problem continues, contact IBM support.

User response

Contact the system programmer.

ISPS117	Invalid service request - The 'aaaaaaaa' service is not allowed via the ISPEXEC interface.
----------------	---

Explanation

There are several services not available when you use the ISPEXEC interface, but are available when you use the ISPLINK interface. The service given in the message is one that is not allowed with the ISPEXEC interface.

User response

Contact the responsible programmer.

Programmer response

Correct the dialog to use only valid ISPF services via the ISPEXEC interface.

ISPS118L **SERVICE NOT INVOKED - A VALID ISPF ENVIRONMENT DOES NOT EXIST.**

Explanation

ISPS118L is issued when ISPLINK does not find the ISPTASK TCB present on the TCBOTC chain. This can happen if ISPLINK is called from native TSO and ISPF was never started. This can also occur if ISPLINK is called from an authorized program even though ISPF is active.

User response

Contact the responsible programmer.

Programmer response

Make sure ISPF is active prior to issuing ISPLINK requests. If the error is a result of a call from an authorized program then remove this call to ISPLINK from the authorized program. Authorized programs cannot make ISPF service requests.

ISPS118S **SERVICE NOT INVOKED - A VALID ISPF ENVIRONMENT DOES NOT EXIST.**

Explanation

ISPF will find the ISPTASK TCB and check to see if the requesting task is at the same task level as ISPTASK. If the application is not at the same level ISPF will attempt to POST the applications ECB. If there is not an ECB that ISPF knows about then message ISPS118S is issued. For ISPF to know about the ECB the SELECT CMD service is required to set up the POST/WAIT interface. Additionally the SELECT CMD must be against a command processor.

User response

Contact the responsible programmer.

Programmer response

Ensure that the ISPF SELECT services commands are issued correctly.

ISPS119 **INVALID SERVICE - 'aaaaaaaa' service not supported in the batch environment.**

Explanation

The service listed in the message is not supported in the batch environment.

User response

Contact the responsible programmer.

Programmer response

Correct the erroneous ISPEXEC statement.

ISPS190 **No ADDPOP specified - The FRAME or BKGRND keyword was specified before an ADDPOP keyword was found on a SELECT statement.**

Explanation

You must code an ADDPOP keyword before specifying FRAME or BKGRND.

Programmer response

Correct the SELECT service parameters.

ISPS191 **Invalid frame type - An invalid FRAME value was specified on a SELECT service. The only valid values are STD, FIX or DLG.**

Explanation

The FRAME keyword only accepts these values: FRAME(STD), FRAME(FIX), FRAME(DLG).

Programmer response

Correct the SELECT service parameters.

ISPS192 **Invalid background - An invalid BKGRND value was specified on a SELECT service. The only valid values are STD or DLG.**

Explanation

The BKGRND keyword only accepts these values: BKGRND(STD), BKGRND(DLG).

Programmer response

Correct the SELECT service parameters.

ISPS193 **Conflicting parameters - WSCMD conflicts with another keyword.**

Explanation

A keyword was found that is inconsistent with the WSCMD keyword. For example, WSCMD and PANEL cannot both be used in the same command.

Programmer response

Check the usage of the WSCMD keyword and eliminate the conflict.

ISPS200	SNAP macro error - SNAP macro error - aaaaaaaaa ddname is not allocated.
----------------	---

Explanation

The ddname must be allocated before the SNAP macro can execute.

User response

The ddname selected for use during execution of the SNAP macro must be allocated.

ISPS201	SNAP macro error - Error from SNAP macro, return code = aaaaaaaaa
----------------	--

Explanation

The SNAP macro was not executed successfully.

System programmer response

If the failure continues, contact IBM support.

User response

If the failure continues, contact the system programmer.

ISPS202	SNAP dump generated - A SNAP dump has been generated.
----------------	--

Explanation

The MVS SNAP macro has been issued and has produced a dump of the internal ISPF terminal trace buffer.

ISPS203	SNAP macro error - SNAP macro error - no ddname has been specified for the SNAP macro.
----------------	---

Explanation

A ddname must be specified to allow a successful execution of the SNAP macro.

User response

See the ENVIRON command in *z/OS ISPF Dialog Developer's Guide and Reference* for an explanation of how to specify the ddname.

ISPS204	SNAP dump in progress - A SNAP dump is currently being processed.
----------------	--

Explanation

This is an informational message.

ISPS290	Conflicting parameters - WSCMD conflicts with another keyword.
----------------	---

Explanation

A keyword was found that is inconsistent with the WSCMD keyword. For example, WSCMD and PANEL cannot both be used in the same command.

Programmer response

Check the usage of the WSCMD keyword and eliminate the conflict.

ISPS291	WSCMD string too long - The parameter specified on SELECT WSCMD is too long.
----------------	---

Explanation

The text in the WSCMD parameter on the SELECT service is longer than the 255 maximum allowed.

Programmer response

The text may fit if placed in a variable and the SELECT WSCMDV . parameter is used.

ISPS292	WSCMDV variable error - The variable specified in the SELECT WSCMDV is either not defined or its contents are blank, or longer than 255 characters.
----------------	--

Explanation

ISPF tried to resolve the variable specified in the SELECT WSCMDV service and encountered an error. The variable may not be defined. If the variable is defined, its contents may be blank or longer than the 255 character maximum allowed.

Programmer response

Verify the contents of the variable and correct it.

ISPS300	Name too long - Variable name supplied to the QTABOPEN service must be less than 8 characters in length
----------------	--

Explanation

QTABOPEN service returns a list of variables and needs at least one character length to return some data.

Programmer response

Provide a variable name that is shorter than 8 characters.

ISPS301	List truncated - More data was available to return by the QTABOPEN service, however no more space is available to construct a valid variable name. <i>aaaaaaaa</i> instances of the list variable have been created.
----------------	---

Explanation

More data was available to return by the QTABOPEN service, however no more space is available to construct a valid variable name.

Programmer response

Shorten the name of the variable passed to QTABOPEN to allow more space for the suffix to be constructed.

ISPS310L	COMMAND NOT INVOKED - A VALID ISPF ENVIRONMENT DOES NOT EXIST.
-----------------	---

Explanation

ISPS318L is issued when an ISPF Command does not find the ISPTASK TCB present on the TCBOTC chain. This can happen if the ISPF Command is called from native TSO and ISPF was never started. This can also occur if the command is called from an authorized program even though ISPF is active.

User response

Contact the responsible programmer.

Programmer response

Make sure ISPF is active prior to issuing the ISPF command. If the error is a result of a call from an authorized program then remove this call to the command from the authorized program. Authorized programs cannot make ISPF service requests.

ISPT001	Internal table error - <i>aaaaaaaa</i> detected an invalid DTA or DTB control block.
----------------	---

Explanation

ISPF detected an invalid table control block.

System programmer response

An internal table control block is invalid. This could be a possible storage overlay problem. If this fails in a specific application, check that application for destructive move statements or other possible overlay problems. If the failure still continues, force a dump and contact IBM support.

User response

Contact the responsible programmer.

ISPT002	Internal table error - <i>aaaaaaaa</i> detected an invalid service request or RDA.
----------------	---

Explanation

ISPF detected an invalid table control block.

System programmer response

An internal table control block is invalid. This could be a possible storage overlay problem. If this fails in a specific application, check that application for destructive move statements or other possible overlay problems. If failure still continues, force a dump and contact IBM support.

User response

Contact the responsible programmer.

ISPT003	Internal table error - Row data area not large enough to contain the updated row.
----------------	--

Explanation

The RDA control block is not large enough for the row being modified.

System programmer response

Try restoring the table from a backup and retry the application. If the problem still persists, contact IBM support.

User response

Contact the responsible programmer.

ISPT004 **Internal table error - aaaaaaaaa detected error during SAWA construction.**

Explanation

An error was encountered building an internal table control block.

System programmer response

Try restoring the table from a backup and retry the application. If the problem still persists, contact IBM support.

User response

Contact the responsible programmer.

ISPT005 **Internal table error - aaaaaaaaa detected an invalid name value work area.**

Explanation

An error was encountered with an internal table control block.

System programmer response

Try restoring the table from a backup and retry the application. If the problem still persists, contact IBM support.

User response

Contact the responsible programmer.

ISPT006 **Variable services error - aaaaaaaaa received return code bbbbbbbb from ISPDVCGT.**

Explanation

An error occurred while trying to retrieve variable for a table row.

System programmer response

This error should not occur. It could be caused by a storage overlay situation. Contact IBM support.

User response

Contact your system programmer.

ISPT007 **Router service error - aaaaaaaaa is unknown table service.**

Explanation

An invalid internal table service request was issued.

System programmer response

ISPF issued an invalid table service request through an internal interface. This should never occur. Obtain a dump at the time of the error and contact IBM support.

User response

Contact your system programmer.

ISPT008 **GETMAIN error - aaaaaaaaa received return code bbbbbbbb from GETMAIN.**

Explanation

The GETMAIN macro failed.

System programmer response

Refer to the appropriate system documentation on the GETMAIN macro for the return code information.

User response

Contact your system programmer.

ISPT009 **FREEMAIN error - aaaaaaaaa received return code bbbbbbbb from FREEMAIN.**

Explanation

The FREEMAIN macro failed.

System programmer response

Refer to the appropriate system documentation on the FREEMAIN macro for the return code information.

User response

Contact your system programmer.

ISPT010 **Internal table error - aaaaaaaaa detected an invalid name list work area.**

Explanation

An error was encountered building an internal table control block.

System programmer response

Try restoring the table from a backup and then retry the application. If the problem persists, contact IBM support.

User response

Contact your system programmer.

ISPT011	DEQUEUE error - aaaaaaaaaa received return code bbbbbbbb from DEQUEUE.
----------------	---

Explanation

An error occurred on the DEQUEUE macro.

System programmer response

Refer to the appropriate system documentation on the DEQUEUE macro for the return code information.

User response

Contact your system programmer.

ISPT012	ENQUEUE error - aaaaaaaaaa received return code bbbbbbbb from ENQUEUE.
----------------	---

Explanation

An error occurred on the ENQUEUE macro.

System programmer response

Refer to the appropriate system documentation on the ENQUEUE macro for the return code information.

User response

Contact your system programmer.

ISPT013	Internal table error - aaaaaaaaaa received return code bbbbbbbb from TFD build.
----------------	--

Explanation

An error occurred while trying to build an internal control block.

System programmer response

Contact IBM support.

User response

Contact your system programmer.

ISPT014	Error on RDJFCB - aaaaaaaaaa received return code bbbbbbbb from RDJFCB.
----------------	--

Explanation

An error occurred on the RDJFCB macro.

System programmer response

Refer to the appropriate system documentation on the RDJFCB macro for the return code information.

User response

Contact your system programmer.

ISPT015	BLDL/FIND error - aaaaaaaaaa received return code bbbbbbbb from BLDL/FIND.
----------------	---

Explanation

An error occurred on the BLDL/FIND macro

System programmer response

Refer to the appropriate system documentation on the BLDL/FIND macro for the return code information.

User response

Contact your system programmer.

ISPT016	I/O error on PUT - aaaaaaaaaa received I/O error indication from common PUT.
----------------	---

Explanation

An I/O error occurred while trying to write a table member.

System programmer response

Check the ISPTABL, ISPPROF and any other appropriate table output libraries for these possible causes:

- The table output library must not have concatenated libraries.
- A real I/O error may have occurred. Try to browse the table output library to see if an I/O error occurs outside of table services.
- The table library allocation may have bad DCB parameters. The table library must be a partitioned data set with fixed block 80 byte records.

User response

Contact your system programmer.

ISPT017	I/O error on GET - <i>aaaaaaaa</i> received I/O error indication from common GET.
----------------	--

Explanation

An I/O error occurred while trying to read a table member.

System programmer response

Check the ISPTLIB (or appropriate table input library) for these possible causes:

- The table input library may have inconsistent DCB information for the concatenated data sets.
- A real I/O error may have occurred. Try to browse the table input library to see if an I/O error occurs outside of table services.

User response

Contact your system programmer.

ISPT018	STOW error - <i>aaaaaaaa</i> received decimal return code <i>bbbbbbbb</i>, decimal reason code <i>ccccccc</i> from the STOW macro.
----------------	---

Explanation

An error occurred on the STOW macro when updating a partitioned data set directory or PDSE directory.

System programmer response

Refer to the appropriate system documentation on the STOW macro for the return code and reason code information.

User response

Contact your system programmer.

ISPT019	Internal table error - <i>aaaaaaaa</i> received return code <i>bbbbbbbb</i> from table delete.
----------------	---

Explanation

An error occurred while removing the DTB control block from the active chain.

System programmer response

A possible storage overlay occurred. Examine any user programs for possible storage overlay problems and rerun the dialog. If the problem persists, contact IBM support.

User response

Contact your system programmer.

ISPT020	Internal table error - Table information record (TIR) cannot fit into block.
----------------	---

Explanation

This message is self explanatory.

ISPT021	Parameter conflict - TBSKIP service request specifies row number and row ID.
----------------	---

Explanation

Mutually exclusive parameters for the TBSKIP service were issued.

System programmer response

The parameter that causes the error is not an external parameter. This error message should only be generated as a result of an internal call that is in error. Determine the steps necessary to recreate the failure and contact IBM support.

User response

Contact your system programmer.

ISPT022	Unexpected EOF - Unexpected end-of-file received while reading table member.
----------------	---

Explanation

The end of file was reached unexpectedly, while reading a table member. More records should have been in the table.

System programmer response

The table is unusable and needs to be restored from a backup.

User response

Contact your system programmer.

ISPT023 **WRITE/NOWRITE conflict -
TBOPEN for table *aaaaaaaa*
specifies conflicting WRITE/
NOWRITE option.**

Explanation

A table was being opened with the SHARE parameter, but the WRITE/NOWRITE option conflicted with the option already in use by the other screen.

User response

Contact the responsible programmer.

Programmer response

If the SHARE parameter is used with TBOPEN, the same WRITE/NOWRITE option must be used for each screen that shares the table. Ensure that dialogs that plan to share a table across split screens all use WRITE or all use NOWRITE for the same shared table.

ISPT024 **Error on input/output -
Unexpected return code *aaaaaaaa*
from CDG/CDP. RC=13 implies
disk full.**

Explanation

An unexpected error occurred during I/O to a table member.

System programmer response

Contact IBM support.

User response

Contact your system programmer.

ISPT025 **Library format error - First table
record read does not have TIR: as
identifier.**

Explanation

The table member being read is missing a required header.

System programmer response

The table member is not usable. Restore the table member from a backup copy.

User response

Contact your system programmer.

ISPT026 **ESTAE error - *aaaaaaaa* received
return code *bbbbbbbb* from ESTAE.**

Explanation

An error occurred on the ESTAE macro.

System programmer response

Refer to the appropriate system documentation for the ESTAE macro to check the return code issued by the ESTAE macro.

User response

Contact your system programmer.

ISPT027 **System abend *aaaaaaaa* - Abend
aaaaaaaa encountered while
processing table *bbbbbbbb*.**

Explanation

A system abend occurred while processing a table.

System programmer response

If the abend code indicates insufficient space in the table output data set, try either deleting unneeded members or compress the data set or both. If necessary, contact IBM support.

User response

Refer to your system documentation to discover the cause of the problem, or contact your system programmer.

ISPT028 **Internal table error - *aaaaaaaa*
detected an invalid scan argument
work area.**

Explanation

An error occurred while trying to clean up an internal ISPF control block during the processing of a TBSAVE, TBEND, TBCLOSE, or TBCREATE (with REPLACE) service.

System programmer response

This is either a storage overlay problem caused by a user program, or an internal ISPF problem. If necessary, contact IBM support.

User response

Contact your system programmer.

ISPT029 **Table not in write mode - TBSAVE issued for table aaaaaaaaaa that is not in write mode.**

Explanation

A TBSAVE was issued, but the NOWRITE parameter was used for the TBOPEN or TBCREATE that opened the table.

User response

Contact the responsible programmer.

Programmer response

Ensure that a TBSAVE is not issued when the table is not open in write mode.

ISPT030 **Error opening aaaaaaaaaa - Error occurred attempting to open input table library.**

Explanation

An error occurred during the open for the input table library.

System programmer response

Check the table input library allocation for possible problems with the allocation. Ensure that a valid DCB is used if the code supplies its own DCB macro for a library pointed to by the LIBRARY parameter on the TBOPEN or TBCREATE, or pointed to by a LIBDEF service.

User response

Contact your system programmer.

ISPT031 **Error opening aaaaaaaaaa - Error occurred attempting to open output table library.**

Explanation

An error occurred during the open for the table output library.

System programmer response

Check the table output library allocation for possible problems with the allocation. Check the ISPTABL allocation for a valid DCB. If a LIBDEF is used, check the DCB associated with the LIBDEF. Also, the LIBRARY parameter could be used on the TBCREATE or TBOPEN to point to a different DDNAME. If so, then check that allocation.

User response

Contact your system programmer.

ISPT032 **No scan arguments - No arguments established for TBSCAN of table aaaaaaaaaa.**

Explanation

No scan argument has been established for the TBSCAN service.

User response

Contact the responsible programmer.

Programmer response

Ensure that either a TBSARG has been issued for the table, or that an ARGLIST parameter is used with the TBSCAN service. The ARGLIST parameter on the TBSCAN service is optional, but if it is omitted then an argument must have been established by a previous TBSARG service.

ISPT033 **Table already open - aaaaaaaaaa issued for table bbbbbbbb that is already open.**

Explanation

An attempt was made to open a table that is already open.

User response

Contact the responsible programmer.

Programmer response

Logic may be missing to close a table in error conditions. If the open error is expected then use CONTROL ERRORS RETURN to mask the error from the user.

ISPT034 **Table is not open - aaaaaaaaaa issued for table bbbbbbbb that is not open.**

Explanation

A table service was issued for a table that was not open.

User response

Contact the responsible programmer.

Programmer response

Verify that the table is open before any table services are issued.

ISPT035	Library not allocated - aaaaaaaaa library is not allocated.
----------------	--

Explanation

A LIBRARY parameter was supplied for a table service such as TBOPEN, but the referenced ddname was not allocated.

User response

Contact the responsible programmer.

Programmer response

Ensure that any ddnames referenced by the LIBRARY parameter on a table service have been allocated.

ISPT036	Table in use - aaaaaaaaa issued for table bbbbbbbb that is in use, ENQUEUE failed.
----------------	---

Explanation

The table has an existing enqueue against it already. Another user may be updating the table at the same time.

System programmer response

The RNAME used for the enqueue is the first data set name in the ISPTLIB concatenation sequence padded to 44 characters with blanks, followed by the table name for 8 characters padded with blanks. Since the enqueue is done on the input library at open time, it may be desirable to put the data set pointed to by the table output library (normally ISPTABL) as the first data set in the ISPTLIB concatenation sequence.

User response

Try again later or contact your system programmer.

ISPT037	Library format error - Invalid record: Table=aaaaaaaa TTRN=bbbbbbb Offset=ccccccc.
----------------	---

Explanation

An invalid record was detected while reading the table.

System programmer response

The table is not usable. Try to restore the table member from a backup copy. If necessary, contact IBM support.

User response

Contact your system programmer.

ISPT038	Table structure error - aaaaaaaaa for table bbbbbbbb detected an invalid internal table structure.
----------------	---

Explanation

An invalid table structure was detected by ISPF.

System programmer response

Restore the table member from a backup copy if necessary. (See programmer response.)

User response

Contact the responsible programmer.

Programmer response

A TBCREATE that specifies the same field in both the KEY and NAMES parameters will cause this error. Ensure that all variable names are specified for either the KEY or NAMES parameter, but not both. If this does not resolve the problem, the table is not usable and should be restored from a backup copy.

ISPT039	PAD value invalid - PAD value specified on aaaaaaaaa command is invalid.
----------------	---

Explanation

The value specified in the PAD parameter is invalid.

User response

Contact the responsible programmer.

Programmer response

This error is probably caused by a bad value in the storage pointed to by the TBCLOSE parameters. The PAD parameter on a program call should be a fullword fixed binary integer.

ISPT040	File not found. - File "aaaaaaaa" was not found
----------------	--

Explanation

This message is self explanatory.

ISPT041	File not accessed. - File "aaaaaaaa" is not accessed
----------------	---

Explanation

This message is self explanatory.

ISPT042	FSSTATE error - Return code aaaaaaaa received from FSSTATE.
----------------	--

Explanation

This message is self explanatory.

ISPT043	VMSPF error - Code x'aaaaaaaa' from VMSPF virtual machine for file bbbbbbbb.
----------------	---

Explanation

This message is self explanatory.

ISPT044	ENQUEUE error - Error occurred on ENQUEUE for file 'aaaaaaaa' - rc=bbbbbbbb.
----------------	---

Explanation

This message is self explanatory.

ISPT045	DEQUEUE error - Error occurred on DEQUEUE for file 'aaaaaaaa' - rc=bbbbbbbb.
----------------	---

Explanation

This message is self explanatory.

ISPT046	Filemode not supported - Filemode of '*' is not supported for output file "aaaaaaaa."
----------------	--

Explanation

This message is self explanatory.

ISPT047	Library allocation error - Error occurred during the allocation of library aaaaaaaa.
----------------	---

Explanation

This message is self explanatory.

ISPT048	Read-only disk - Write failed for aaaaaaaa, disk read only.
----------------	--

Explanation

This message is self explanatory.

ISPT050	Table panel unavailable - Unable to process reinvocation. Enter HELP for more information.
----------------	---

Explanation

The TBDISPL service was called without the panel name and the request could not be processed.

User response

Contact the responsible programmer.

Programmer response

The TBDISPL request could not be processed for one of these reasons:

- TBDISPL has never been called with the panel-name parameter specified during the session for this application. To correct this, make sure that the first call to TBDISPL in the application uses the panel name.
- The last panel displayed was by a service other than TBDISPL and the CONTROL service was not used to save and restore the panel environment. The CONTROL service should be used to save and restore the panel environment when nesting display requests under the TBDISPL command. Use of the ADDPOP service performs the equivalent of a CONTROL DISPLAY SAVE prior to creating the pop-up window. The REMPOP service performs the equivalent of a CONTROL DISPLAY RESTORE after removing the current pop-up window. A dialog should not issue its own CONTROL DISPLAY SAVE/RESTORE around an ADDPOP/REMPop sequence.

ISPT051	Panel "aaaaaaaa" error - The body of a TBDISPL panel must have a command field.
----------------	--

Explanation

No command field was coded on the TBDISPL panel.

User response

Contact the responsible programmer.

Programmer response

Ensure that the TBDISPL panel has a command field coded in the)BODY section of the panel.

ISPT052 **Panel "aaaaaaaa" error - The model line(s) must contain 1 or more input/output fields.**

Explanation

No input or output fields were defined in the)model section.

User response

Contact the responsible programmer.

Programmer response

Correct the TBDISPL panel in question to have at least 1 input/output field defined in the model line(s).

ISPT053 **Invalid VARS value - Vars="aaaaaaaa" is invalid or missing.**

Explanation

The TBDISPL panel has an invalid or missing VARS variable. If Z variables are used as name placeholders in the model line(s), a .ZVARS or VARS variable must be defined so that the real variable names can be associated with the name placeholders. If neither variable is defined, this error occurs. This error can also occur if the VARS variable is null or has no names within a name list.

User response

Contact the responsible programmer.

Programmer response

Correct the TBDISPL panel to use .ZVARS to define the name list associated with the Z variables defined. VARS can be used due to compatibility with older releases of ISPF, but .ZVARS is recommended.

ISPT054 **Invalid VARS value - A "Z" variable replacement name within is a duplicate field name.**

Explanation

A duplicate name exists within the name list for the VARS variable value.

User response

Contact the responsible programmer.

Programmer response

Correct the TBDISPL panel so it does not specify duplicate names within the name list for the VARS variable value. If possible, use the .ZVARS control variable instead of the VARS variable.

ISPT056 **Invalid VARS value - The # of field names does not match # of "Z" in/out fields on model line(s)**

Explanation

The number of names in the name list for the VARS variable value does not match the number of Z variables. There should be a one to one correspondence between the field names in the VARS variable value and the Z variable placeholders.

User response

Contact the responsible programmer.

Programmer response

Correct the TBDISPL panel so that the VARS variable value match the Z variables. If possible, use the .ZVARS control variable instead of the VARS variable.

ISPT057 **Panel "aaaaaaaa" error - Unable to fit at least 1 table entry on screen, due to panel format.**

Explanation

This message is self explanatory.

ISPT058 **Panel "aaaaaaaa" error - Table display panel must have ")MODEL" and 1-8 model lines**

Explanation

The TBDISPL panel is either missing model lines or has more than 8 model lines specified.

User response

Contact the responsible programmer.

Programmer response

Correct the TBDISPL panel to have at least 1 and no more than 8 model lines.

ISPT060 **Table display loop - No more selections to process (End key pressed or panel never given)**

Explanation

A TBDISPL service was issued with no panel name, but no selections remained to be processed.

User response

Contact the responsible programmer.

Programmer response

This error is a protection against a loop and should not normally occur. Check the dialog to see if CONTROL ERRORS RETURN is active. If so, check all error conditions that might cause this loop.

Problem determination

Dialog Test can be used to set breakpoints on the TBDISPL as well as any services within the TBDISPL loop. The return codes can then be checked from the Breakpoint panel. Also, the Variables selection can be chosen from the Breakpoint panel to examine error conditions for return codes of 12 and higher. Variables ZERRMSG, ZERRSM, and ZERRLM would be the main variables to examine for error information.

ISPT061	Table "aaaaaaaa" error - Attempt to process a table row that no longer exists.
----------------	---

Explanation

The row selected for processing in a TBDISPL panel no longer exists. This could happen while processing a table display with multiple rows selected. An error could occur on a selected row which causes the table display panel to be redisplayed before all the selected rows have been processed. The display will reflect the table as it was prior to any updates. If a user reselects a row that was deleted, this error will occur.

User response

Do not try to reprocess a deleted row.

ISPT062	Table display error - Scroll return variable ZTDSCRП does not exist in the function pool.
----------------	--

Explanation

Scrolling was attempted, but variable ZTDSCRП does not exist in the function pool.

User response

Contact the responsible programmer.

Programmer response

Make sure that variable ZTDSCRП is defined in the function pool if the dialog uses dynamic table display processing.

ISPT063	Table display error - The value of scroll return variable ZTDSCRП, 'aaaaaaaa', is invalid.
----------------	---

Explanation

The value of variable ZTDSCRП is invalid. This variable must be numeric.

User response

Contact the responsible programmer.

Programmer response

Ensure that a numeric value is in variable ZTDSCRП. A length of zero or a value of all blanks is invalid.

ISPT064	DMSCSL invocation error - aaaaaaaaa received csl return code 'bbbbbbbb' from cdsn.
----------------	---

Explanation

This message is self explanatory.

ISPT065	DMSCSL invocation error - aaaaaaaaa received csl return code 'bbbbbbbb' from CFI.
----------------	--

Explanation

This message is self explanatory.

ISPT066	Invalid parameter - AUTOSEL parameter was not YES, NO, or blank. It was "aaaaaaaa".
----------------	--

Explanation

An invalid AUTOSEL value was specified on the TBDISPL service.

User response

Contact the responsible programmer.

Programmer response

Ensure that the AUTOSEL parameter has a value of YES, NO, or blank. There should also be at least 1 trailing blank after the YES or NO value.

ISPT067	SFS directory full - SFS directory's space limit exceeded a rollback has occurred.
----------------	---

Explanation

This message is self explanatory.

ISPT068	No authority for file - Not authorized to write to file on directory accessed as "aaaaaaaa"
----------------	--

Explanation

This message is self explanatory.

ISPT070	System abend aaaaaaaaa - Abend aaaaaaaaa encountered while processing table bbbbbbbb.. The table output library cccccc is full.
----------------	--

Explanation

A system abend D37 occurred while processing the indicated table.

Programmer response

Increase the size of the output table library and compress if necessary. If the abend continues to occur, check for a user error, such as a loop writing to the table output library.

Problem determination

In the case of a possible user error (such as a loop), use Dialog Test to trace the table services such as TBADD, TBOPEN, and TBCLOSE. The dialog could be in a loop on these services causing the output library to grow larger until a space abend terminates the loop. Also, ensure that the TSO profile is set to WTPMSG and MSGID so that the system abend messages are seen for this error and additional information can then be obtained from system documentation.

ISPT071	System abend aaaaaaaaa - Abend aaaaaaaaa encountered while processing table bbbbbbbb.. The table output library cccccc or the table output volume is full.
----------------	---

Explanation

A system abend B37 or E37 was encountered while processing the table output library.

System programmer response

Point to a different pack, or make space available on the existing pack if the pack is currently full.

Programmer response

Refer to system documentation on these abend codes. Make sure the dialog is not in a loop causing the out of space condition. The data set may be out of extents and need a larger allocation. Also the pack may be full, leaving no room to write additional records.

Problem determination

In the case of a possible user error (such as a loop), use Dialog Test to trace the table services, such as TBADD, TBOPEN, and TBCLOSE. The dialog could be in a loop on these services causing the output library to grow larger until a space abend terminates the loop. Also, ensure that the TSO profile is set to WTPMSG and MSGID so that the system abend messages are seen for this error. Additional information can then be obtained from system documentation.

ISPT072	Directory full - aaaaaaaaa received return code bbbbbbbb from STOW. The table output library cccccc directory is full.
----------------	---

Explanation

The table output library cccccc directory is full.

Programmer response

Increase the number of directory blocks for the table output library.

Problem determination

If the problem persists after increasing the number of directory blocks, use Dialog Test to trace TBOPEN, TBCREATE, TBSAVE, and TBCLOSE. A loop may be occurring on these services causing the directory full condition.

ISPT073	Cannot process table - The table cannot be processed by the ISPF Table Utility because it contains a variable named aaaaaaaa.. Variable names with a prefix of 'ZTD' or 'ZTB' are reserved for use by the ISPF table processing and the ISPF Table Utility.
----------------	--

Explanation

The table variables with names commencing with 'ZTD' or 'ZTB' could conflict with variables used internally by the ISPF Table Utility. Attempting to use the ISPF Table Utility to process the table could cause either the utility to fail or the table data to be corrupted.

Programmer response

Rename any table variables with a name commencing with 'ZTD' or 'ZTB'.

ISPT074	Cannot process table - The table cannot be processed by the ISPF Table Utility because it contains an extension variable named <i>aaaaaaaa</i>. in row <i>bbbbbbbb</i>.. Variable names with a prefix of 'ZTD' or 'ZTB' are reserved for use by the ISPF table processing and the ISPF Table Utility.
----------------	--

Explanation

The table variables with names commencing with 'ZTD' or 'ZTB' could conflict with variables used internally by the ISPF Table Utility. Attempting to use the ISPF Table Utility to process the table could cause either the utility to fail or the table data to be corrupted.

Programmer response

Rename any table variables with a name commencing with 'ZTB'.

ISPT080	<i>aaaaaaaa</i> Conflict - <i>bbbbbbbb(cccccccc)</i> - Table processing conflict.
----------------	--

Explanation

An conflict has been detected in an ISPF profile table that has been updated since it was last accessed by the ISPF session. ISPF configuration options define the default action to be taken when a conflict is detected. The action can be Keep, Delete, or Prompt.

ISPT081	<i>aaaaaaaa</i> - Table last accessed <i>bbbbbbbb ccccccc.</i>, last modified <i>ddddddd eeeeeee.</i>
----------------	--

Explanation

This message is written to the ISPF log data set in conjunction with message ISPT080. Refer to message ISPT080 for an explanation.

ISPT082E	Edit Profile
ISPT082I	ISPF Profile
ISPT082O	Other Profile Table
ISPT082P	Application Profile
ISPT082R	Reference List
ISPT082S	System Profile
ISPT083	Data set in use - Data set <i>'aaaaaaaa'</i> in use by another user, try later or enter HELP for a list of jobs and users allocated to <i>'aaaaaaaa'</i>.

Explanation

ISPF received a non zero return code attempting to enqueue the data set *aaaaaaaa* indicating the data set is currently allocated to another job or user and is, therefore, unavailable to satisfy your request.

User response

If the data set is in use by another job, wait for that job to finish, or have the submitter of the job cancel it, then retry your request. If the data set is in use by another user, have that user free it, then retry the request.

ISPT101	Storage release error - Error encountered during storage release by TBSORT service.
----------------	--

Explanation

An error occurred on the FREEMAIN macro trying to release storage obtained by TBSORT.

System programmer response

Contact IBM support.

ISPT102	No storage available - Insufficient storage available to perform TBSORT service.
----------------	---

Explanation

The GETMAIN macro could not obtain the necessary storage to perform the TBSORT.

System programmer response

Ensure that the user's region is sufficient to run the failing dialog. If the error continues, contact IBM support.

User response

Contact your system programmer.

ISPT103	Invalid sort key - The name 'aaaaaaaa' is not a column name of this table.
----------------	---

Explanation

The specified name is not a column name within the table being sorted.

Programmer response

Specify a field name that is either a NAME or KEY field in the table.

ISPT104	Invalid direction code - The given sort direction code of 'aaaaaaaa' must be an A or a D.
----------------	--

Explanation

The sort direction code must be either A (ascending) or D (descending).

Programmer response

Supply an A or D for the sort direction code.

ISPT105	Invalid sort type 'aaaaaaaa' - The valid table sort types are B, C, N, or Y.
----------------	---

Explanation

Only B for binary, C for character, Y for year, owed or N for numeric are all as valid sort types.

Programmer response

Enter B, C, N, or Y for the sort type.

ISPT106	Value too large - The sort field 'aaaaaaaa' was too large to convert to binary.
----------------	--

Explanation

The sort field was too large for a numeric type sort. The largest value that can be sorted with type numeric is plus or minus 2 147 483 647.

Programmer response

Ensure that none of the variable values being sorted with type numeric exceed plus or minus 2 147 483 647.

ISPT107	Invalid sort digit - The digit 'aaaaaaaa' found in the sort field cannot be converted.
----------------	---

Explanation

A numeric type sort was specified and a value was found that was not numeric.

Programmer response

Ensure that all variable values for the field being sorted are valid numeric (0-9) values if a numeric type sort is specified.

ISPT108	Sort value too large - A string greater than 16 characters is too long to convert.
----------------	---

Explanation

The numeric value being sorted cannot exceed a total of 16 characters. This length includes any plus or minus signs, blanks, or decimal points.

Programmer response

Ensure that no variable values for the field being sorted exceed a total of 16 characters if a numeric type sort is specified.

ISPT109	Invalid scan operator - The given operator 'aaaaaaaa' is not a valid scan operator.
----------------	--

Explanation

An invalid operator was specified in the condition value list for the CONDLIST parameter of the TBSCAN service.

Programmer response

Ensure that a valid operator is used in the condition value list. The valid operators are EQ, NE, LE, LT, GE, and GT.

ISPT200	Invalid name-op pair - The given name 'aaaaaaaa' is not a valid search argument.
----------------	---

Explanation

The given name does not match the name of a key field, name field, or name of an extension variable for the table.

Programmer response

Specify a valid name in the TBSARG NAMECOND parameter.

ISPT201	Too many operators - More operators than arguments were specified
----------------	--

Explanation

The condition-value-list for the CONDLIST parameter has more operators than there are names in the name-list of the ARGLIST parameter.

Programmer response

Compare the names in the ARGLIST parameter to the operators in the CONDLIST parameter. The CONDLIST operators correspond one-to-one with the names in the ARGLIST parameter. Extra operators cause the error. If there are fewer values in the CONDLIST than there are names, EQ is used as the default for the remaining names in the ARGLIST.

ISPT202	Invalid number of rows - The number of rows must be a positive number less than 32768
----------------	--

Explanation

The number of rows specified in the MULT parameter of the TBADD service is greater than or equal to 32 768.

Programmer response

Specify a number for the MULT parameter that is less than 32 768.

ISPT203	Table row too long - aaaaaaaaaa was requested for a row bbbbbbbb bytes long. Maximum length is 65536.
----------------	--

Explanation

The requested table service request would cause the table row to exceed 65 536 bytes.

Programmer response

Decrease the size of the table row.

Problem determination

The length of a table row can be computed as follows:

Row size = 22 + 4a + b + 9c

where:

- a** Total number of variables in the row, including extensions
- b** Total length of variable data in the row
- c** Total number of extension variables in the row

ISPT204	Invalid LIBDEF usage - A LIBDEF definition for ISPTABL cannot be used for table input processing
----------------	---

Explanation

A TBOPEN or TBCREATE was issued that used a LIBDEF definition for ISPTABL. ISPTABL is intended for output only.

Programmer response

Do not use the ISPTABL LIBDEF definition for TBOPEN or TBCREATE. Use LIBDEF for ISPTLIB instead.

ISPT205	Invalid LIBDEF usage - A LIBDEF definition for ISPTLIB cannot be used for table output processing
----------------	--

Explanation

A TBSAVE, TBERASE, or TBCLOSE was issued that used a LIBDEF definition for ISPTLIB. ISPTLIB is intended for input only.

Programmer response

Do not use the ISPTLIB libdef definition for table output processing. Use LIBDEF for ISPTABL instead.

ISPT206	File recall failed - File 'aaaaaaaa' is migrated and implicit recall failed.
----------------	---

Explanation

An FSREAD was issued for a table member in VM that resulted in a return code of 50 or 51. These return codes indicate that a file is migrated and recall failed.

ISPT207	Invalid year offset - The year offset must be a value from 1 to 7.
----------------	---

Explanation

The year sort only accepts a variable value with a maximum value of 8 characters where part of the value is a 2 digit year. Hence the offset to the

beginning of the year can only be a value from 1 to 7.

Programmer response

Specify a valid offset for the year parameter.

ISPU330	Invalid command table - The command table has keys, and therefore cannot be processed.
----------------	---

Explanation

The command table being read by the Command Table utility has variables defined as keys.

System programmer response

Check the ISPTLIB concatenation for the table being read. The table name is xxxxCMDS, where xxxx is the application ID entered by the user.

ISPF command tables should not have keys. This condition could occur if users created their own command tables with the TBCREATE service. The Display Status selection of Tables under Dialog Test can be used to get status information on the table, which may be helpful in determining how the invalid table was created.

ISPU331	Input command error - Command entered is not recognized.
----------------	---

Explanation

An invalid command was entered.

User response

Enter a valid command, or erase the invalid command from the command line.

ISPU332	Invalid appl ID - Application IDs ISP and ISR are not allowed.
----------------	---

Explanation

This message is self explanatory.

ISPU333	Appl ID too long - Application IDs have a maximum length of four characters.
----------------	---

Explanation

A user cannot enter more than 4 characters for the application ID field.

System programmer response

This error requires a user to have modified the supplied panel, ISPUCMA. The supplied panel has only 4 physical positions available. Check the panel source for ISPUCMA to see how the user could be entering more than 4 characters.

User response

Enter no more than 4 characters for the application ID.

ISPU334	Invalid line command - D, I, R, and E are the only valid line commands.
----------------	--

Explanation

An invalid line command was entered.

User response

Either correct the invalid line command, or blank it out.

ISPU335	Starter line substituted - To delete a table, delete all lines and enter END command.
----------------	--

Explanation

This message is issued if all lines in a command table are deleted. A dummy line is added to allow input if more commands are to be entered.

User response

Enter END to delete the table, or add new entries as needed.

ISPU336	Verb too short - Command table verbs must be at least two characters long.
----------------	---

Explanation

The command verb must be from 2 to 8 characters long, and must begin with an alphabetic character.

User response

Enter a valid name for the verb.

ISPU337	Invalid verb - Command table verbs must begin with an alphabetic character.
----------------	--

Explanation

The command verb must be from 2 to 8 characters long, and must begin with an alphabetic character.

User response

Enter a valid name for the verb.

ISPU338	Invalid T or Trunc value - Command table truncation values must be within the length of the verb.
----------------	--

Explanation

A truncation value was specified that is greater than the length of the command verb.

User response

Use a truncation value that is less than or equal to the verb length.

ISPU339	Invalid action field - Incorrect data entered for the action field.
----------------	--

Explanation

An invalid ACTION value was specified for the command verb.

User response

Enter a valid ACTION value. See *z/OS ISPF Dialog Developer's Guide and Reference* for information on the valid actions allowed.

ISPU339A	Severe error - A severe error occurred on the TBOPEN for the command table.
-----------------	--

Explanation

A severe error occurred while processing the TBOPEN for the command table.

System programmer response

Check the ISPTLIB allocation for a possible allocation error.

User response

Contact your system programmer.

ISPU340	Invalid appl ID - Enter up to 4 alphanumeric characters. The first must be alphabetic.
----------------	---

Explanation

An invalid value was entered for the application ID field. From 1 to 4 characters can be entered with

the first position being alphabetic and the remaining positions alphanumeric.

User response

Enter a valid value.

ISPU341	Table in use - The command table specified is already open and cannot be opened again.
----------------	---

Explanation

You have specified a command table that has already been specified for the Command Table Utility, and you have not exited from the utility yet. You may have specified the command table from another screen, or you may have hidden the utility from view by going to another function using the action bars.

User response

Close the other invocation of the Command Table Utility for that command table.

ISPU342	Invalid line command - V is the only valid line command.
----------------	---

Explanation

An invalid line command was entered. D, I, E, and R are only valid on a table that can be updated.

User response

Either correct the invalid line command, or blank it out.

ISPU343	Entry updated - The change to command was updated, but has not been saved in the command table yet. You must exit (save) from the Command Table Utility to make the change permanent.
----------------	--

Explanation

An entry in the command table was changed. It will be made permanent if the user exits from the Command Table Utility or will be ignored if the user cancels from the Command Table Utility.

ISPU344	Entry unchanged - The change to command was ignored.
----------------	---

Explanation

An entry in the command table made, but canceled.

ISPV000 **Invalid variable name - Variable 'aaaaaaaa' in list 'bbbbbbbb' is syntactically incorrect.**

Explanation

The dialog specified an invalid variable name.

User response

Contact the responsible programmer.

Programmer response

Ensure that proper ISPF naming conventions are followed for variable names. A dialog variable name is composed of 1 to 8 characters (6, for FORTRAN). Alphanumeric characters A-Z, 0-9, #, \$, or @ can be used in the name, but the first character cannot be numeric. APL variable names cannot contain #, \$, or @.

ISPV001 **Variable not modifiable - Variable 'aaaaaaaa' is reserved by the system.**

Explanation

An attempt was made to update a non-modifiable variable.

User response

Contact the responsible programmer.

Programmer response

Correct the dialog so it does not update the reserved ISPF variable.

ISPV002 **Insufficient storage - Not enough main storage was available to satisfy request.**

Explanation

Variable services needed more storage to process variable requests, but the system was unable to obtain more storage.

User response

Log on with a larger region size.

Programmer response

Make sure that any user programs are managing storage properly. Check VDEFINE requests for incorrect length values. Also, a loop on VDEFINE

requests without a corresponding VDELETE could cause storage to grow.

ISPV003 **Invalid variable blocks - Pool initialization must be matched with pool termination.**

Explanation

This message is self explanatory.

ISPV004 **Descriptor already used - Variable 'aaaaaaaa' in list 'bbbbbbbb' is already defined.**

Explanation

An invalid variable control block was encountered. The variable control block chain had a duplicate entry which would have caused a loop.

User response

Contact the responsible programmer.

Programmer response

Check the VDEFINE in error for possible coding problems. Also, ensure that the use of Control Errors Return did not allow a previous error condition to be improperly handled or to go undetected. Use Dialog Test to trace ISPF services and set breakpoints on the appropriate services, such as VDEFINE and CONTROL. For further help, contact IBM support.

ISPV005 **Destructive move - Source and target overlap destructively. No data was moved.**

Explanation

An update of a variable would cause a destructive move. The target data overlaps the source data.

User response

Contact the responsible programmer.

Programmer response

Check for a VDEFINE with an incorrect length or an incorrect variable storage pointer. Use Dialog Test to trace the VDEFINE service.

ISPV006 **Data truncation occurred - Data for aaaaaaaa format variable "bbbbbbbb" was too long.**

Explanation

The variable value being updated is longer than the length specified on the VDEFINE for the variable in question.

User response

Contact the responsible programmer.

Programmer response

Ensure that the correct length was specified on the VDEFINE service. The length should have been specified as a fullword binary value. If this variable is being updated from a panel, make sure that the field length on the panel is not larger than the length specified on the VDEFINE service. Dialog Test can be used to trace the variable and the VDEFINE service.

ISPV007	Invalid data characters - Data for <i>aaaaaaaa</i> format variable <i>"bbbbbbbb"</i> was not <i>aaaaaaaa</i> characters.
----------------	---

Explanation

Invalid data was supplied for the variable being updated. The data was not valid for the format specified on the VDEFINE for the variable. For example, a value other than 0 or 1 was supplied for a variable with a format of BIT specified on the VDEFINE service.

User response

Contact the responsible programmer.

Programmer response

Ensure that the data being used to update a variable is valid for the format specified on the VDEFINE for that variable.

ISPV008	Invalid data length - Length of <i>"aaaaaaaa"</i> is <i>bbbbbbbb</i> - valid lengths are 0 to 32767.
----------------	---

Explanation

An invalid length was encountered on a VREPLACE or VCOPY service. The length must be between 0 and 32 767.

User response

Contact the responsible programmer.

Programmer response

Ensure that a valid length is specified on the VCOPY or VREPLACE service. Use Dialog Test to trace or set breakpoints on the VCOPY and VREPLACE service.

ISPV009	Invalid variable name - Variable <i>'aaaaaaaa'</i> is syntactically incorrect.
----------------	---

Explanation

The dialog specified an invalid variable name.

User response

Contact the responsible programmer.

Programmer response

Ensure that correct ISPF naming conventions are followed for variable names. A dialog variable name is composed of 1 to 8 characters (6, for FORTRAN). Alphanumeric characters A-Z, 0-9, #, \$, or @ can be used in the name, but the first character cannot be numeric. APL variable names cannot contain #, \$, or @.

ISPV010	Profile not loaded - Profile table <i>'aaaaaaaa'</i> not read. Table service RC=<i>bbbbbbbb</i>.
----------------	---

Explanation

An error occurred while trying to open a profile table for a new application.

System programmer response

Check out the ISPTLIB allocations for possible problems. Possible return codes are:

8

The profile table was not found. Check the ISPTLIB concatenation for allocation errors. ISPTLIB will be used for default profile tables when the profile table is not found in ISPPROF.

12

An enqueue error occurred. Check the ISPPROF and ISPTLIB allocations for contention problems.

20

A severe error was encountered. The user may have a bad profile table. Restore the table or delete the profile in question and retry.

User response

Contact your system programmer.

ISPV011 **Profile table not found - Unable to access *aaaaaaaa* table for variable *bbbbbbbb*.**

Explanation

The variable cannot be accessed because the profile table is not found.

System programmer response

The active profile table can no longer be located. Check to make sure there are no prior errors causing the profile table to be closed prematurely. Check ISPF log for additional messages. Use dialog test to trace all ISPF services to get an idea of where the problem may be.

User response

Contact your system programmer.

ISPV012 **Invalid VDEFINE keyword - '*aaaaaaaa*' is not valid. Use COPY, NOBSCAN, or LIST.**

Explanation

An options-list parameter other than COPY, NOBSCAN, or LIST was specified.

Programmer response

Specify a valid options-list parameter.

ISPV013 **Variable exit error - Exit routine at *aaaaaaaa* gave error code *bbbbbbbb* for *ccccccc* of *ddddddd*.**

Explanation

A variable service exit encountered an unexpected return code.

System programmer response

Check to see if a user defined exit is active for the VDEFINE service. If so, contact the owner of the exit for additional information. Dialog Test can be used to trace or breakpoint the VDEFINE service to see if a VDEFINE exit has been specified. If the variable exit is an ISPF exit, contact IBM support.

User response

Contact your system programmer.

ISPV014 **Required parm missing - User-data block is required with USER format VDEFINES.**

Explanation

A VDEFINE format of USER was specified, but no user-data value was supplied.

Programmer response

Correct the VDEFINE service in error.

ISPV015 **Profile full - Profile variable '*aaaaaaaa*' not saved. '*bbbbbbbb*' table is full.**

Explanation

The profile variable cannot be added because it will cause the profile table row to exceed 64K.

System programmer response

Make sure the variable being added does not have a length definition problem. The table could be fine, but the variable being added is too large. If the table is very full, the VERASE service should be used to clean up the profile by deleting variables that are not needed. Use dialog trace to trace the variable being added. An incorrect length on a VDEFINE or a loop on VPUT could cause this.

User response

Contact your system programmer.

ISPV016 **R/O profile not loaded - R/O profile table '*aaaaaaaa*' not read. Table service RC=*bbbbbbbb*.**

Explanation

Variable ZPROFAPP specified a read-only extension profile existed; however, the R/O table could not be read.

System programmer response

Check the ISPTLIB allocation. These return codes may apply:

8

The table is not found. Either variable ZPROFAPP has a bad value or the ISPTLIB allocation does not point to the data set that contains this profile table.

20

A severe error occurred. The table may need to be restored from a backup copy.

User response

Contact your system programmer.

ISPV017	Invalid format - Invalid VDEFINE format 'aaaaaaaa' found for variable 'bbbbbbbb'.
----------------	--

Explanation

The format parameter supplied on the VDEFINE service was not a valid value.

User response

Contact the responsible programmer.

Programmer response

Use a valid format with the VDEFINE service.

ISPV020	Variable access invalid - A valid CLIST environment does not exist.
----------------	--

Explanation

ISPF tried to access a variable through TSO, but a CLIST environment did not exist.

System programmer response

Check for any code that could affect the ECT control block. Contact IBM support, if necessary.

User response

Contact the responsible programmer.

Programmer response

This error is a result of a zero ECTIOWA value in the ECT. Check the dialog for any code that could affect the ECT control block. Contact the system programmer, if necessary.

ISPV021	Invalid aaaaaaaa request - Variable name 'bbbbbbbb' is not a valid REXX variable name.
----------------	---

Explanation

An invalid variable name was passed to IKJCT441 to be processed as a result of an ISPF service request while in a REXX environment.

User response

Contact the responsible programmer.

Programmer response

Check the variable in question for valid syntax. Use the REXX trace command or Dialog Test to trace ISPF services.

ISPV022	Invalid variable name - Variable name 'aaaaaaaa' is syntactically incorrect.
----------------	---

Explanation

This message is self explanatory.

ISPV023	Data has been truncated - The maximum length of CLIST variable data is 32767 characters.
----------------	---

Explanation

ISPF tried to retrieve a CLIST variable using IKJCT441 but the length of the variable was greater than 32 767.

User response

Contact the responsible programmer.

Programmer response

Ensure that CLIST and REXX variables do not exceed 32 767 bytes in length.

ISPV024	Invalid SET request - CLIST variable 'aaaaaaaa' is a system variable. Not modifiable.
----------------	--

Explanation

ISPF was used to attempt to modify a TSO system variable.

User response

Contact the responsible programmer.

Programmer response

Do not use ISPF services to modify TSO system variables.

ISPV025	Invalid SET request - CLIST variable 'aaaaaaaa' not updated because it is a label element.
----------------	---

Explanation

ISPF attempted to update a variable that is a label element. This is not allowed through the IKJCT441 interface.

User response

Contact the responsible programmer.

Programmer response

Do not code variables that are label elements as variables that can be updated by ISPF. For example, do not use a variable that is a CLIST label element as an input field in an ISPF panel.

ISPV026	Invalid GET request - CLIST variable 'aaaaaaaa' requires evaluation. Not supported.
----------------	--

Explanation

The variable is a CLIST built-in function, such as &STR, that requires evaluation.

User response

Contact the responsible programmer.

Programmer response

Do not use CLIST built-in function variables within an ISPF service call such as VGET.

ISPV027	Invalid GET request - CLIST variable 'aaaaaaaa' not retrieved because it is a label element.
----------------	---

Explanation

The variable is a CLIST label and was not retrieved.

User response

Contact the responsible programmer.

Programmer response

Do not use CLIST variables defined as labels as ISPF variables as well.

ISPV028	IKJCT441 interface error - The caller is not in a CLIST or REXX environment. Return code = 40. This could be a result of not having the function pool flag set in the ISPTCM table for the command being executed.
----------------	---

Explanation

ISPF called IKJCT441 to process a CLIST/REXX variable and got a return code of 40. This normally means that there was an invalid environment.

System programmer response

The probable cause of this error is that a command was invoked with the SELECT service and the command was in the ISPTCM table with a flag byte X'02' instead of X'42'. Any command processor that is in the ISPTCM table that uses ISPF services should have the function pool flag set.

User response

Contact your system programmer.

ISPV029	IKJCT441 interface error - Severe error accessing CLIST variables. Return code = 'aaaaaaaa'.
----------------	---

Explanation

A severe error occurred while processing CLIST variables. Refer to the appropriate TSO documentation for an explanation of the IKJCT441 error code.

System programmer response

Contact IBM support, if necessary.

ISPV030	Too Many Symbol Names - VGET service specifies more symbol names than dialog variables.
----------------	--

Explanation

There are more symbol names than Dialog variables specified for the VGET SYMDEF service.

User response

Contact the responsible programmer.

Programmer response

Correct the number of symbol names and dialog variables specified for the VGET service.

ISPV040	Invalid PACK(N) - N value of PACK(N) must be between 0 and 18.
----------------	---

Explanation

The value of N must be greater than or equal to 0 and less than or equal to 18.

Programmer response

Ensure a valid value is specified with the PACK keyword.

ISPV041 **Incompatible pack length - PACK(N) format specified requires a length greater than was specified.**

Explanation

The length specified on the VDEFINE service was not large enough to contain the number of digits to the right of the decimal point as specified by the N value.

Programmer response

Ensure that the length specified with the VDEFINE service is large enough to contain the packed number. The value of N cannot be greater than twice the length minus one.

ISPV042 **Invalid VDEFINE syntax - A format of "*" must have an "*" in the corresponding name position in the VDEFINE parameters.**

Explanation

Using the LIST option, an "*" (asterisk) was found in the format field array and the corresponding entry in the variable name array was not an "*" (asterisk) also.

Programmer response

Make sure that the format field array and name list array are paired properly.

ISPV043 **Invalid VDEFINE syntax - An "*" format must be specified with at least one other valid format and the list option specified.**

Explanation

A value of "*" (asterisk) is only valid with the LIST option. Also, there must be at least one valid format other than "*" (asterisk) in the format array.

Programmer response

Do not code all values in the format array as "*" (asterisk).

ISPV044 **Invalid format data - Data contains invalid hex character for packed format**

Explanation

The data for a format of PACK must be a numeric value (0-9).

Programmer response

Ensure that valid numeric data is supplied for a variable with a format of PACK.

ISPV045 **Invalid data length - Length of "aaaaaaaa" is bbbbbbbb - valid lengths are 4 and 8.**

Explanation

A variable with a format of FLOAT must have a length of either 4 or 8 bytes.

Programmer response

Make sure that the length supplied on the VDEFINE service has a value of either 4 or 8 when the format value is FLOAT.

ISPV046 **Invalid data length - Length of "aaaaaaaa" is bbbbbbbb - valid lengths are 1 to 10.**

Explanation

A variable with a format of PACK must have a length from 1 to 10 bytes.

Programmer response

Make sure that the length supplied on the VDEFINE service has a value from 1 to 10 when the format value is PACK.

ISPV047 **Invalid data length - Length of "aaaaaaaa" is bbbbbbbb - valid lengths are 2 to 32767.**

Explanation

A variable with a format of BINSTR must have a length greater than 1 and less than 32 768.

Programmer response

Ensure that the length specified on the VDEFINE for a variable with a format of BINSTR is greater than 1 and less than 32 768.

ISPV048 **Invalid data string - Variable "aaaaaaaa" must contain a null terminator.**

Explanation

The last byte of a variable that has a format of BINSTR must be a null terminator (X'00').

Programmer response

Ensure that the length supplied on the VDEFINE service for a BINSTR format variable allows for a null terminator (binary zero) to be placed in the last position of the variable value. ISPF will store up to "length - 1" of significant data and then place a null terminator in the last position.

ISPV050	Invalid mask format - Format "aaaaaaaa" is not a valid mask format.
----------------	--

Explanation

An invalid mask format was specified on the VMASK service.

User response

Contact the responsible programmer.

Programmer response

Check the VMASK service for valid mask formats.

ISPV051	Invalid mask length - Invalid length "aaaaaaaa" specified for the VMASK service
----------------	--

Explanation

An invalid length was specified for a USER format on the VMASK service.

User response

Contact the responsible programmer.

Programmer response

The length of the mask must be a fullword binary integer greater than 0 and less than or equal to 20.

ISPV052	Invalid variable mask - The specified mask contains invalid format characters.
----------------	---

Explanation

An invalid mask symbol was used in the mask parameter of the VMASK service with a USER type of mask.

User response

Contact the responsible programmer.

Programmer response

Correct the mask so it contains valid mask symbols as described by the VMASK service in [z/OS ISPF Services Guide](#).

ISPV053	Invalid variable data - The specified variable contains invalid data for the specified variable mask.
----------------	--

Explanation

The variable value had data that did not match the mask pattern. For example, if the mask pattern was AAA and numeric data was supplied, this error would occur.

User response

Correct the variable value to fit the mask pattern.

ISPV054	Invalid variable length - The specified variable value is an invalid length.
----------------	---

Explanation

The length of the variable value does not match the length of the mask pattern.

User response

Correct the variable value to match the mask pattern.

ISPV055	Variable not masked - The specified variable in the VEDIT is not a masked variable.
----------------	--

Explanation

A VEDIT was specified for a variable that did not have a VMASK associated with it.

User response

Contact the responsible programmer.

Programmer response

Make sure that any variable that has a VEDIT defined also has a VMASK associated with it.

ISPV056	Invalid variable format - The specified variable's VDEFINE format is invalid for the VMASK service.
----------------	--

Explanation

An invalid VDEFINE format was specified for the variable associated with VMASK. The VMASK service only supports a format of CHAR, FIXED, or PACK.

User response

Contact the responsible programmer.

Programmer response

Correct the code so it either uses the VDEFINE service with one of the supported formats for the VMASK service, or does not use the VMASK.

ISPV057	Invalid user mask - A mask should contain at least one of these characters: A, 9, H, N, or X.
----------------	--

Explanation

The specified mask must contain at least one of the symbols A, 9, H, N, or X.

User response

Contact the responsible programmer.

Programmer response

Correct the code so it supplies a valid user mask.

ISPV058	Variable not VDEFINED - The specified variable has not been VDEFINED.
----------------	--

Explanation

A VDEFINE has not been issued for the variable associated with the VMASK.

User response

Contact the responsible programmer.

Programmer response

Ensure that a VDEFINE is done for any variable that has a VMASK associated with it.

ISPV059	Invalid variable mask - "B" can only be embedded. Blanks cannot begin or end a variable mask.
----------------	--

Explanation

A VMASK was issued with a B at the beginning or end of the mask pattern.

User response

Contact the responsible programmer.

Programmer response

Correct the code so it does not specify a mask pattern with a B in the first or last position of the mask.

ISPV200	Bad service code - The service code passed to ISPDVCLX was not a valid one.
----------------	--

Explanation

This message is self explanatory.

ISPV201	Truncation occurred - A variable was truncated on return from the EXECCOMM interface.
----------------	--

Explanation

This message is self explanatory.

ISPV202	Bad variable name - A bad variable name was requested from the EXECCOMM interface.
----------------	---

Explanation

This message is self explanatory.

ISPV203	Bad variable value - The value of the variable was too long.
----------------	---

Explanation

This message is self explanatory.

ISPV204	Bad EXECCOMM func. code - The function code passed to EXECCOMM was invalid.
----------------	--

Explanation

This message is self explanatory.

ISPV300	Trace complete - The Trace output is has been written to SYSOUT allocated to the DDname ISPVCALL.
----------------	--

Explanation

The output to the ISPVCALL Trace has been written to a SYSOUT class allocated to the DDname ISPVCALL and can not be viewed by the ISPVCALL command.

ISPV301	LIST substituted - ISPVCALL trace data set 'aaaaaaaa' not found.
----------------	---

List of ISPVCALL trace data sets displayed

Explanation

ISPVCALL attempted to VIEW a trace data set that could not be found. A data set list of possible ISPVCALL trace data sets was displayed

ISPV302	No trace data sets found - No ISPVCALL trace data set names were found matching 'aaaaaaaa'
----------------	---

Explanation

This is an informational message.

ISPW001	ADDPop service error - ADDPOP service issued before first panel display.
----------------	---

Explanation

At least one panel must have been displayed before an ADDPOP can be issued.

Programmer response

ISPF normally displays panel ISPBLANK as a dummy panel prior to an ADDPOP if no previous panel exists. Make sure that this panel is in the ISPLIB concatenation sequence to ensure that ADDPOP will work if the first panel to be displayed by ISPF is in a pop-up window.

ISPW002	ADDPop service error - Consecutive ADDPOP services without a panel display.
----------------	--

Explanation

Two consecutive ADDPOP services have been issued without an intervening display.

Programmer response

Make sure that a panel display is done in between ADDPOP requests.

ISPW003	REMPop service error - There are no active pop-up windows at the current select level.
----------------	---

Explanation

A REMPOP service was issued, but there were no pop-ups active.

Programmer response

Ensure that all POPUP and REMPOP services are paired properly. Use dialog test to trace the ADDPOP and REMPOP services.

Problem determination

Use dialog test to trace the ADDPOP and REMPOP services.

ISPW004	Windowing error - Request to resume windowing however windowing not suspended.
----------------	---

Explanation

This message is self explanatory.

ISPW005	Windowing error - Unable to ADDPOP due to previous panel display error.
----------------	--

Explanation

The ADDPOP request failed due to a previous display request error. The display request error could be something like a panel not found or an error in panel logic. This error will not normally be seen unless the user is using Control Errors Return in order to see and handle errors personally.

Programmer response

Correct the error on the display request so that the ADDPOP request will be honored.

ISPW008	Windowing error - MSGLOC field "aaaaaaaa" is not defined on the panel.
----------------	---

Explanation

A MSGLOC field name was specified, but the field is not defined on the panel.

Programmer response

Specify a field name that exists on the panel.

ISPW009	Internal error - Service request to module ISPWIN specified invalid name.
----------------	--

Explanation

This is an internal service call and should not fail.

System programmer response

Contact IBM support.

User response

Contact your system programmer.

ISPWB000 **Client requested ISPF session initialization Userid: aaaaaaaaa ASIDX: bbbb Message Queue: ccccccccc CCSID: dddd**

Explanation

This message is issued when a request is received to start an ISPF session on behalf of a client.

User response

For more information see ISPWB000 in [“Abend codes and information”](#) on page 935.

ISPWB001 **Request received from client to force termination. Userid: aaaaaaaaa ASIDX: bbbb**

Explanation

This operator message is issued when ISPF receives a request from a client to force the termination of the ISPF session for a user.

User response

For more information see ISPWB001 in [“Abend codes and information”](#) on page 935.

ISPWB002 **Call to BPX1QSN to send a message to the queue failed. Return code: 'aaaa'X Reason code: 'bbbb'X**

Explanation

This operator message is issued when a call to z/OS UNIX service BPX1QSN to send panel JSON to the client via a z/OS UNIX message queue fails.

User response

For more information see ISPWB002 in [“Abend codes and information”](#) on page 935.

ISPWB003 **Call to BPX1QRC to read a message from the queue failed. Return code: 'aaaa'X Reason code: 'bbbb'X**

Explanation

This operator message is issued when a call to z/OS UNIX service BPX1QRC to receive response JSON from the client via a z/OS UNIX message queue fails.

User response

For more information see ISPWB003 in [“Abend codes and information”](#) on page 935.

ISPWB004 **Call to BPX1QRC returned a message of length zero. Return code: 'aaaa'X Reason code: 'bbbb'X**

Explanation

This operator message is issued when a call to z/OS UNIX service BPX1QRC to receive response JSON from the client returns a message with a length of zero.

User response

For more information see ISPWB004 in [“Abend codes and information”](#) on page 935.

ISPYB011 **Command not recognized - Valid line commands are: I (insert), D (delete), R (repeat).**

Explanation

These line commands are valid: Inn to insert nn lines, Dnn to delete nn lines, and Rnn to repeat nn lines.

User response

Enter one of these valid line commands: I (insert), D (delete), R (repeat).

ISPYB012 **Invalid service name - 'aaaaaaaa' is not a valid ISPF service.**

Explanation

Breakpoints are set before or after ISPF services. A valid ISPF service name is required to set a breakpoint.

User response

Enter a valid ISPF service as defined in [z/OS ISPF Services Guide](#).

ISPYB013 **Invalid WHEN condition - WHEN not recognized, specify BEFORE, AFTER, or Rnn**

Explanation

The WHEN condition tells Dialog Test at what point to interrupt dialog execution. The valid conditions are: BEFORE to stop before the service receives control, AFTER to stop after the service completes, Rnn to stop after the service completes if the return code is the integer nn, and (blank) to stop both before and after the service.

ISPYB014	Invalid function name - The function name specified does not follow ISPF naming convention.
-----------------	--

Explanation

The function name must follow ISPF naming conventions.

User response

Enter a valid program or command name.

ISPYB015	Invalid active status - Active status type not recognized. Specify YES or NO
-----------------	---

Explanation

The active status type field specifies whether the breakpoint is active or not.

User response

To activate the breakpoint, specify YES. To deactivate the breakpoint, specify NO.

ISPYB017	Invalid command - 'aaaaaaaa' is not a valid breakpoints command.
-----------------	---

Explanation

Valid commands are CANCEL, RESUME, QUAL, and LOCATE.

User response

Enter a valid breakpoints command.

ISPYB018	'aaaaaaaa' not found - The service name does not exist in the breakpoints list.
-----------------	--

Explanation

The LOCATE command was unable to locate the requested service.

User response

Enter a valid service name.

ISPYB019	'aaaaaaaa' found - Service name was located, and appears on the first line.
-----------------	--

Explanation

This is an informational message.

ISPYB021	aaaaaaaa failed - bbbbbbbb request is not recognized by aaaaaaaa service routine.
-----------------	--

Explanation

There was a failure in the breakpoint routines.

System programmer response

If you do not have mixed levels of ISPF code, contact IBM support.

Programmer response

This is possibly an internal error caused by either a system error or mixed levels of ISPF code. If the error continues, contact the system programmer.

ISPYB022	aaaaaaaa failed - Breakpoint not set, bbbbbbbb is not a valid dialog management service name.
-----------------	--

Explanation

There was a failure in the breakpoint routines.

System programmer response

If you do not have mixed levels of ISPF code, contact IBM support.

Programmer response

This is possibly an internal error caused by either a system error or mixed levels of ISPF code. If the error continues, contact the system programmer.

ISPYB023	ISPYBI failed - aaaaaaaa returned rc(bbbbbbbb) request(cccccccc failed during setup)
-----------------	---

Explanation

There was a failure in the breakpoint routines.

System programmer response

If you do not have mixed levels of ISPF code, contact IBM support.

Programmer response

This is possibly an internal error caused by either a system error or mixed levels of ISPF code. If the error continues, contact the system programmer.

ISPYB024	ISPYBI failed - aaaaaaaa returned rc(bbbbbbbb) request(cccccccc failed during create table)
-----------------	--

Explanation

There was an error in creating the breakpoint table.

System programmer response

An internal TBCREATE failed. If the failure continues, contact IBM support.

Programmer response

If the error continues, contact the system programmer.

ISPYB025	ISPYBI failed - aaaaaaaa returned rc(bbbbbbbb) request(cccccccc failed during initialize table)
-----------------	--

Explanation

The breakpoint routines failed while initializing the table.

System programmer response

If you do not have mixed levels of ISPF code, contact IBM support.

Programmer response

This is possibly an internal error caused by either a system error or mixed levels of ISPF code. If the error continues, contact the system programmer.

ISPYB026	ISPYBI failed - aaaaaaaa returned rc(bbbbbbbb) request(cccccccc failed during edit control)
-----------------	--

Explanation

The breakpoint routines failed while the tables were being initialized for editing.

System programmer response

If you do not have mixed levels of ISPF code, contact IBM support.

Programmer response

This is possibly an internal error caused by either a system error or mixed levels of ISPF code. If the error continues, contact the system programmer.

ISPYB027	ISPYBI failed - aaaaaaaa returned rc(bbbbbbbb) request(cccccccc failed during build chain)
-----------------	---

Explanation

There was a failure while building the breakpoint chain.

System programmer response

If you do not have mixed levels of ISPF code, contact IBM support.

Programmer response

This is possibly an internal error caused by either a system error or mixed levels of ISPF code. If the error continues, contact the system programmer.

ISPYB028	aaaaaaa failed - Breakpoint not set, function 'bbbbbbbb' is not a valid function name.
-----------------	---

Explanation

There was a failure in the breakpoint routines.

System programmer response

If you do not have mixed levels of ISPF code, contact IBM support.

Programmer response

This is possibly an internal error caused by either a system error or mixed levels of ISPF code. If the error continues, contact the system programmer.

ISPYB029	aaaaaaa failed - Breakpoint not set, 'bbbbbbbb' is not a valid WHEN condition.
-----------------	---

Explanation

There was failure in the breakpoint routines.

System programmer response

If you do not have mixed levels of ISPF code, contact IBM support.

Programmer response

This is possibly an internal error caused by either a system error or mixed levels of ISPF code. If the error continues, contact the system programmer.

ISPYB031	Service name not entered - The service name is required to establish a breakpoint.
-----------------	---

Explanation

ISPF breakpoints occur at ISPF service invocation or exit. A service name is required to establish a breakpoint.

Programmer response

Enter a valid ISPF service name.

ISPYB032	Command conflict - 'aaaaaaaa' is within range of the D command. Correct either one.
-----------------	--

Explanation

The second line command would be deleted because it is within the range of the D (DELETE) command.

Programmer response

Correct the conflicting line commands.

ISPYB033	Too many parameters - No parameters are defined for this command.
-----------------	--

Explanation

Parameters are not allowed with this command.

Programmer response

The data following the command must be removed from the command line.

ISPYB034	Enter service name - Enter the name of the service to be located.
-----------------	--

Explanation

The LOCATE command requires the ISPF service name that you want to locate.

Programmer response

Enter an ISPF service with the LOCATE command.

ISPYB035	Too many parameters - A service name is the only valid parameter for the LOCATE command.
-----------------	---

Explanation

There should not be any data following the ISPF service name when a LOCATE command is entered.

Programmer response

Clear the command line of the data that follows the LOCATE command and the ISPF service name.

ISPYB036	Invalid service name - A service name must not be longer than 8 characters.
-----------------	--

Explanation

The ISPF service name following the LOCATE command is longer than allowed.

Programmer response

Correct the ISPF service name used with the LOCATE command.

ISPYB037	Test mode not active - You must be running an application from Dialog Test, but not in Dialog Test to issue the DTEST command.
-----------------	---

Explanation

The DTEST command was issued while not under Dialog Test or while in Dialog Test, but not running an application (Dialog Test option 1).

User response

The DTEST command is only valid while running an application invoked from option 1 in Dialog Test (Functions).

ISPYB038	Invalid parameter - You specified an invalid parameter on the DTEST command. The only valid parameters are 1 through 8.
-----------------	--

Explanation

The user entered an invalid parameter on the DTEST command. The valid parameters are a number 1 through 8 corresponding to the Dialog Test options.

User response

The user should specify a valid parameter.

ISPYB039	Switch to Test failed - ISPF was not able to switch from the user's environment to the Dialog Test environment.
-----------------	--

Explanation

When running the DTEST command, ISPF needs to switch from the user's environment to the Dialog Test environment. This switch failed and therefore ISPF cannot continue processing the DTEST command.

Programmer response

Try establishing the test environment again and issue the DTEST command again or try logging onto TSO with a large region size and then try establishing the test environment again and issue the DTEST command again. If problem persists, contact IBM service.

ISPYF010	<i>aaaaaaaa failed - bbbbbbbb returned return code cccccccc request(dddddddd).</i>
-----------------	---

Explanation

The dialog failed; the message defines the failing function.

System programmer response

If you do not have mixed code, contact IBM support.

User response

Contact the responsible programmer.

Programmer response

This is either a system error or an ISPF internal error. If the error continues, contact the system programmer.

ISPYF011	Enter function name - The name of a panel, command, or program must be entered.
-----------------	--

Explanation

This message is self-explanatory.

Programmer response

Enter a function such as a panel, command, or program.

ISPYF012	Panel select complete - Select of the requested panel is complete.
-----------------	---

Explanation

This is an informational message.

ISPYF013	Function rc = aaaaaaaa - The specified function completed with a return code of aaaaaaaa.
-----------------	--

Explanation

This is an informational message.

ISPYF014	Invalid value - Enter YES or NO at the cursor position.
-----------------	--

Explanation

When NEWAPPL is selected, the PASSLIB field must have an entry.

Programmer response

Enter YES or NO in the field that contains the cursor.

ISPYF015	Enter one name only - More than one name was entered for a panel, command or program.
-----------------	--

Explanation

This panel allows execution of a panel, a command, or a program. Only one name can be entered for processing.

Programmer response

Enter only one panel, command, or program name for processing.

ISPYF016	Language invalid - Language must be APL, CREX, or blank.
-----------------	---

Explanation

When entering a command for processing, set the LANG field to APL, CREX, or blank.

Programmer response

Correct the LANG field.

ISPYF017	No parms specified - Enter YES or NO for extended plist only if PARM specified.
-----------------	--

Explanation

This message is self explanatory.

ISPYF018	MODE invalid - MODE must be either LINE, FSCR, or blank.
-----------------	---

Explanation

Enter LINE for line mode, FSCR for full screen mode, or blank.

Programmer response

Correct the entry for the MODE field.

ISPYF019	Conflicting values - Selecting PASSLIB is valid only when NEWAPPL is also specified.
-----------------	---

Explanation

This message is self-explanatory.

Programmer response

Enter the correct value for the PASSLIB and NEWAPPL fields.

ISPYL011	ISPYLI failed - ISPYXEM returned rc(aaaaaaaaa) request(entry failed).
-----------------	--

Explanation

There was an error on an internal ISPF call.

System programmer response

If you do not have mixed levels of ISPF code, contact IBM support.

User response

Contact your system programmer.

ISPYL012	ISPYLI failed - ISPYLS returned rc(aaaaaaaaa), more details precede this message in the log.
-----------------	---

Explanation

There was a failure in the browse log routine.

System programmer response

If you have preallocated your log data set, verify that it is allocated correctly. A preallocated log data set with a disposition of new or old cannot be browsed. If the disposition is correct, this error could be caused by

mixed levels of ISPF code. If you do not have mixed levels of ISPF code, contact IBM support.

User response

Contact your system programmer.

ISPYL013	Log data set empty - Log data is empty. Browse cannot be performed.
-----------------	--

Explanation

This is an informational message. There are no entries in the log.

ISPYL014	I/O error - An I/O error was encountered reading the first record requested.
-----------------	---

Explanation

There was an error reading the log data set.

System programmer response

This may be a DASD problem. Attempt to delete the log data set and then try to recreate the log entry. If the error continues, contact IBM support.

User response

If the error continues, contact the system programmer.

ISPYL015	Insufficient storage - Not enough storage is available for browse to proceed.
-----------------	--

Explanation

There was an error while attempting to browse the log data set.

System programmer response

If the region size satisfies the ISPF requirements, contact IBM support.

User response

Terminate ISPF and allocate more region storage before running ISPF again. If the error still occurs, contact the system programmer.

ISPYL016	Invalid browse panel - Panel ISPYLP1 is invalid. Contact the system programmer.
-----------------	--

Explanation

The ISPYLP1 panel being referenced cannot be used by the BROWSE service. Contact your system programmer.

System programmer response

Correct the problem with ISPYLP1. If you cannot determine the error in the panel, contact IBM support.

ISPYL017	Recursion error - Recursive use of ISPF functions (in this case browse) is not allowed.
-----------------	--

Explanation

BROWSE is already active, you cannot activate BROWSE again.

User response

End one of the BROWSE sessions.

ISPYL018	Browse severe error - Severe error occurred in module ISRCBR.
-----------------	--

Explanation

Browse has returned an RC=20. Contact your system programmer.

System programmer response

If BROWSE functions correctly using the BROWSE option, contact IBM support.

ISPYP011	Parameter missing - Either panel name or message must be entered.
-----------------	--

Explanation

This panel requires either a panel name or message ID.

Programmer response

Enter a panel name or message ID.

ISPYP012	aaaaaaaa failed - bbbbbbbb returned return code cccccc request(dddddddd)
-----------------	---

Explanation

There was an internal ISPF error. Contact the system programmer.

System programmer response

If you do not have mixed levels of ISPF code, contact IBM support.

ISPYP013	.RESP=ENTER reset - The panel contained a .RESP=ENTER statement. The value has been ignored for this display request.
-----------------	--

Explanation

This is an informational message. When displaying a panel from option 2 of Dialog Test, a .RESP=ENTER statement will cause an infinite loop. To avoid this looping situation, ISPF will ignore the .RESP=ENTER for the display from this option.

ISPYP014	.RESP=ENTER changed - The panel contained a .RESP=ENTER statement. This value was overridden in order to exit this display request.
-----------------	--

Explanation

This is an informational message. When displaying a panel from option 2 of Dialog Test, a .RESP=ENTER statement will cause an infinite loop. To avoid this looping situation, ISPF will alter a .RESP=ENTER in the)PROC or)REINIT section to .RESP=END in order to exit the display request.

ISPYP011	Command not recognized - Valid line commands are: I (insert), D (delete), R (repeat).
-----------------	--

Explanation

An invalid line command was entered.

Programmer response

Enter one of the correct line commands.

ISPYP012	Command conflict - 'aaaaaaaa' is within range of the D command. Correct either one.
-----------------	--

Explanation

There is a line command that is within the range of the D command. The delete routine would delete the line when the DELETE completed.

Programmer response

Correct the line commands.

ISPYR013 **Invalid active status - Active status type not recognized, specify YES or NO.**

Explanation

The Active field must be YES or NO.

Programmer response

Correct the Active field status to YES or NO.

ISPYR014 **Too many parameters - No parameters are defined for this command.**

Explanation

Parameters are allowed with this command.

Programmer response

Correct the command. Parameters are only allowed with the LOCATE command.

ISPYR015 **Invalid command - 'aaaaaaaa' is not a valid trace command.**

Explanation

The command used is not valid for the trace function.

Programmer response

Use the HELP command if you are not sure what commands are valid for the trace function.

ISPYR016 **Invalid function name - The function name specified does not follow ISPF naming convention.**

Explanation

The function name entered is invalid.

Programmer response

Enter a correct function name.

ISPYR021 **aaaaaaaa failed - bbbbbbbb request is not recognized by aaaaaaaa service routine.**

Explanation

This message is self explanatory.

ISPYR022 **ISPYRFI failed - aaaaaaaa returned rc (bbbbbbbb) request (ccccccc failed during setup).**

Explanation

The function failed to initialize properly.

System programmer response

If you do not have mixed levels of ISPF code, contact IBM support.

Programmer response

This is a system error or an ISPF internal error. If the error continues, contact the system programmer.

ISPYR023 **ISPYRFI failed - aaaaaaaa returned rc (bbbbbbbb) request (ccccccc failed during create table).**

Explanation

The table used for the trace could not be created.

System programmer response

Verify that the TBCREATE works outside of the dialog test option. If the TBCREATE only fails in dialog test, and you do not have mixed levels of ISPF code, contact IBM support.

Programmer response

If the error continues, contact the system programmer.

ISPYR024 **ISPYRFI failed - aaaaaaaa returned rc (bbbbbbbb) request (ccccccc failed during initialize table).**

Explanation

The trace function did not initialize.

System programmer response

This could be a system error or an ISPF internal error. If you do not have mixed levels of ISPF code, contact IBM support.

Programmer response

If the problem continues, contact the system programmer.

ISPYR025 **ISPYRFI failed - aaaaaaaa returned rc (bbbbbbbb) request (ccccccc failed during edit control).**

Explanation

The trace routines failed while the tables were being initialized for editing.

System programmer response

If you do not have mixed levels of ISPF code, contact IBM support.

Programmer response

This is possibly an internal error caused by either a system error or mixed levels of ISPF code. If the error continues, contact the system programmer.

ISPYR026	ISPYRFI failed - aaaaaaaa returned rc (bbbbbbbb) request (cccccccc failed during build chain).
-----------------	---

Explanation

There was a failure while building the breakpoint chain.

System programmer response

If you do not have mixed levels of ISPF code, contact IBM support.

Programmer response

This is possibly an internal error caused by either a system error or mixed levels of ISPF code. If the error continues, contact the system programmer.

ISPYR031	Function name required - Enter a function name or ALL for all functions.
-----------------	---

Explanation

A function name is required.

Programmer response

Either enter a function name or enter HELP for additional information.

ISPYR032	Invalid service name - 'aaaaaaaa' is not a valid dialog management service.
-----------------	--

Explanation

The service name entered is invalid.

Programmer response

Enter a valid ISPF service name.

ISPYR033	Invalid service name - A service name must not be longer than 8 characters.
-----------------	--

Explanation

The service name exceeds 8 characters.

Programmer response

Enter a valid ISPF service name.

ISPYR034	'aaaaaaaa' not found - The function name does not exist in the trace list.
-----------------	---

Explanation

The function name entered with the LOCATE command does not exist.

Programmer response

Enter another function name with the LOCATE command.

ISPYR035	'aaaaaaaa' found - Function name was located, and appears on the first line.
-----------------	---

Explanation

This is an informational message.

ISPYR037	Enter function name - Enter the name of the function to be located.
-----------------	--

Explanation

A function name must be entered with the LOCATE command.

Programmer response

Enter a function name to be used with the LOCATE command.

ISPYR038	Too many parameters - A function name is the only valid parameter for the LOCATE command.
-----------------	--

Explanation

Data was entered beyond the function name when the LOCATE command was entered.

Programmer response

Remove any data following the function name.

ISPYR039	Invalid function name - A function name must not be longer than 8 characters.
-----------------	--

Explanation

The function name exceeds 8 characters.

Programmer response

Enter a valid function name with the LOCATE command.

ISPYR041	Variable name required - Enter a variable name or ALL for all variables.
-----------------	---

Explanation

The TRACE panel requires a variable name or ALL for tracing.

Programmer response

Enter ALL or a variable name in the variable field.

ISPYR042	Enter variable name - Enter the name of the variable to be located.
-----------------	--

Explanation

No variable name was entered with the LOCATE command.

Programmer response

Enter a variable name with the LOCATE command.

ISPYR043	Too many parameters - A variable name is the only valid parameter for the LOCATE command.
-----------------	--

Explanation

The LOCATE command does not allow data after the variable name.

Programmer response

Remove the data following the variable name.

ISPYR044	Invalid variable name - A variable name must not be longer than 8 characters.
-----------------	--

Explanation

The variable name exceeds 8 characters.

Programmer response

Correct the variable name.

ISPYR045	Invalid operation - Valid operations are GET, PUT, CHG, or ALL.
-----------------	--

Explanation

Valid entries for the Operation field are GET, PUT, CHG, or ALL.

Programmer response

Correct the entry in the Operation field.

ISPYR046	Invalid pool specified - Enter F (function), S (shared), P (profile).
-----------------	--

Explanation

The entry in the Pool field must be F, S, or P.

Programmer response

Correct the entry in the Pool field.

ISPYR047	'aaaaaaaa' not found - The variable name does not exist in the trace list.
-----------------	---

Explanation

The variable was not found in the trace list.

Programmer response

Enter another variable name with the LOCATE command.

ISPYR048	'aaaaaaaa' found - Variable name was located, and appears on the first line.
-----------------	---

Explanation

This is an informational message.

ISPYR049	Invalid variable syntax - Variable name must be alphanumeric and the first character cannot be numeric.
-----------------	--

Explanation

There is a syntax violation in the variable name.

Programmer response

Correct the variable name.

ISPYS011	Enter dialog service - The desired dialog service and its parameters must be entered.
-----------------	--

Explanation

You must enter an ISPF service and any required parameters.

Programmer response

Enter an ISPF service and any required parameters.

ISPYS012	Service rc = aaaaaaaa - The specified dialog service completed with a return code of aaaaaaaa.
-----------------	---

Explanation

This is an informational message.

ISPYS013	CONTROL not allowed - The dialog CONTROL service cannot be invoked from this panel.
-----------------	--

Explanation

This message is self-explanatory.

Programmer response

Do not attempt to invoke ISPF CONTROL service from this panel.

ISPYS014	aaaaaaa failed - bbbbbbbb returned return code cccccc request (ddddddd).
-----------------	---

Explanation

The requested function has failed with a severe error.

Programmer response

Verify that the requested function will work correctly outside of Dialog Test before contacting IBM support.

ISPYS015	Data will be saved - Data entered on this screen will be saved upon exit.
-----------------	--

Explanation

This is an informational message. Data that the user enters on this panel will be saved when the user exits the panel.

ISPYS016	Data will be cleared - Data entered on this screen will not be saved upon exit.
-----------------	--

Explanation

This is an informational message. Data that the user enters on this panel will not be saved when the user exits the panel.

ISPYT010	Table is not open - Function requires an open table, open via option 6.
-----------------	--

Explanation

The table must be open using Dialog Test option 6 before you can perform the requested function against the table.

User response

Contact the responsible programmer.

Programmer response

Use Dialog Test option 6 and the TBOPEN service to open the table.

ISPYT011	Table not found - The specified table could not be found.
-----------------	--

Explanation

The table could not be found in the ISPTLIB allocations.

User response

Contact the responsible programmer.

Programmer response

Correct the allocations to ISPTLIB, or create the table.

ISPYT012	Invalid command - 'aaaaaaa' is not a valid command for this table operation.
-----------------	---

Explanation

The command entered is invalid for this panel.

User response

Contact the responsible programmer.

Programmer response

Enter a valid command, such as LOCATE.

ISPYT013	'aaaaaaaa' not found - The key or name 'bbbbbbbb' was not found in the table.
-----------------	--

Explanation

This is an informational message.

ISPYT014	'aaaaaaaa' was found - The key or name 'bbbbbbbb' was found in the table.
-----------------	--

Explanation

This is an informational message.

ISPYT015	Table in use - The specified table is in use by another user, it cannot be opened.
-----------------	---

Explanation

This table is being used by another user and cannot be used by you now.

Programmer response

The other user must close the table before you can use it.

ISPYT016	Library not allocated - The input table library is not allocated.
-----------------	--

Explanation

The library that contains the table has not been allocated.

User response

Contact the responsible programmer.

Programmer response

If the table is required, the library must be allocated.

ISPYT017	Enter table name - The name of the table is required.
-----------------	--

Explanation

You must enter a table name.

User response

Contact the responsible programmer.

Programmer response

Enter a table name to continue.

ISPYT018	Enter option - A valid option must be entered.
-----------------	---

Explanation

One of the listed options must be entered.

Programmer response

Enter one of the numerical options that is listed.

ISPYT019	Invalid option - Your selection is not valid.
-----------------	--

Explanation

You must enter one of the numeric options that is listed.

Programmer response

Enter one of the numeric options that is listed.

ISPYT020	Name too long - Variable names are eight characters maximum.
-----------------	---

Explanation

The variable name is too long.

Programmer response

Correct the variable name.

ISPYT021	Row not added - Blank row was not added, operation was canceled.
-----------------	---

Explanation

This is an informational message. The operation was canceled; the blank row was not added.

ISPYT022	Invalid hex data - Enter valid hex characters in multiples of two.
-----------------	---

Explanation

Hexadecimal characters must be entered in multiples of two.

Programmer response

Correct the hexadecimal entry.

ISPYT024	Table aaaaaaaaa opened - Table aaaaaaaaa opened in bbbbbbbb mode by dialog test.
-----------------	---

Explanation

This is an informational message.

ISPYT025	Table aaaaaaaaa closed - Table aaaaaaaaa closed by dialog test.
-----------------	--

Explanation

This is an informational message.

ISPYT031	No argument specified - A search argument is necessary for the LOCATE command.
-----------------	---

Explanation

Before the LOCATE command can be run, a value to be searched for must be entered.

Programmer response

Enter a value following the LOCATE command.

ISPYT032	Row number invalid - Row number must be greater than zero.
-----------------	---

Explanation

This message is self-explanatory.

ISPYT033	'aaaaaaaa' was found - Variable 'aaaaaaaa' was found in the row.
-----------------	---

Explanation

This is an informational message.

ISPYT034	'aaaaaaaa' not found - Variable 'aaaaaaaa' was not found in the row.
-----------------	---

Explanation

This is an informational message.

ISPYT035	Command conflict - A line command is within the range of the D command. Correct either one.
-----------------	--

Explanation

There is a line command that would not be processed because that line would be deleted when the DELETE line command is completed.

Programmer response

Correct the conflicting line commands.

ISPYT036	Invalid name - Variable name characters/syntax is not valid.
-----------------	---

Explanation

The variable name syntax is in error.

Programmer response

Correct the variable name.

ISPYT037	Too many parameters - No parameters are defined for the 'CANCEL' command.
-----------------	--

Explanation

The CANCEL command does not allow parameters.

Programmer response

Remove the data following the CANCEL command.

ISPYT038	Too many parameters - Only one argument may be entered with the LOCATE command.
-----------------	--

Explanation

Only one name can be used with the LOCATE command.

Programmer response

Correct the LOCATE command.

ISPYT039	Use TOP - Use TOP for adding row 1.
-----------------	--

Explanation

Enter TOP to add a new row as the first row.

Programmer response

Enter TOP for row number.

ISPYT040	Key/name protected - Key and name variables may not be deleted.
-----------------	--

Explanation

The DELETE command is not allowed on key and name variables.

Programmer response

Do not attempt to delete protected variables.

ISPYT041	Row exceeds table size - The specified row number is greater than the table size.
-----------------	--

Explanation

The row number entered exceeds the number of rows in the table.

Programmer response

Display the structure to determine the number of rows, or enter a correct row number.

ISPYT042	Invalid row identity - The table row must be specified as a number.
-----------------	--

Explanation

This message is self-explanatory.

ISPYT043	Row not identified - Enter a search argument or a row number.
-----------------	--

Explanation

This option requires a row number or a search argument.

Programmer response

Enter a row number or search argument.

ISPYT044	Function invalid - The function code is not valid.
-----------------	---

Explanation

The function code is invalid.

System programmer response

If you do not have mixed levels of ISPF code, contact IBM support.

Programmer response

If a valid option was entered, this could be an internal error. Contact your system programmer.

ISPYT045	Row not found - No row matches the search argument.
-----------------	--

Explanation

This message is self-explanatory.

ISPYT046	Row found - A row matching the search argument was found.
-----------------	--

Explanation

This is an informational message.

ISPYT047	Row not deleted - The specified row was not deleted from the table.
-----------------	--

Explanation

This is an informational message. END was entered, and the DELETE command was ignored.

ISPYT048	Row <i>aaaaaaaa</i> deleted - Row <i>aaaaaaaa</i> was deleted from the table.
-----------------	--

Explanation

This is an informational message.

ISPYT049	Row not deleted - No match searching keyed table, or CRP was at top.
-----------------	---

Explanation

The row could not be deleted because no match was found.

Programmer response

Enter another search argument for the DELETE command.

ISPYT050	Key/name not modifiable - Key and name variables may not be changed.
-----------------	---

Explanation

The key and names variable names cannot be changed.

Programmer response

Do not attempt to change key or names variable names.

ISPYT051 **Keys are not unique - Another row in the table has the same key values.**

Explanation

You cannot have two key variables with the same value.

Programmer response

Provide another value for the key variable.

ISPYT052 **Row modified - The specified row has been modified.**

Explanation

This is an informational message.

ISPYT053 **Row added - A new row has been added following the current row.**

Explanation

This is an informational message.

ISPYT054 **Operation canceled - No rows have been added or modified.**

Explanation

This is an informational message.

ISPYT055 **Row not added - A row has not been added to the table.**

Explanation

This is an informational message.

ISPYT056 **Table is at top - Display, modify and CANCEL are not valid when the table is at top.**

Explanation

This message is self-explanatory.

Programmer response

Use a row number when the table is at top.

ISPYT057 **Invalid line command - Valid table commands are I (insert), R (repeat), and D (delete).**

Explanation

An invalid line command was used.

Programmer response

Use only valid line commands.

ISPYT058 **Top is not valid - Top is only valid for adding a row.**

Explanation

This message is self-explanatory.

ISPYT059 **New row added - The keys did not match an existing row.**

Explanation

This message is self explanatory.

ISPYT060 **Enter WRITE or NOWRITE - Save option is specified as WRITE or NOWRITE.**

Explanation

This message is self-explanatory.

User response

Enter WRITE or NOWRITE.

ISPYT061 **Enter YES or NO - Replace option is specified as YES or NO.**

Explanation

This message is self explanatory.

ISPYT062 **Table not created - The specified table was not created due to error.**

Explanation

This message is self explanatory.

ISPYT063 **Table created - The table was created. If WRITE, it is closed.**

Explanation

This message is self explanatory.

ISPYT064 **Enter names - The names of keys or names is required.**

Explanation

This message is self explanatory.

ISPYT065 **Table create canceled - The table create function was canceled.**

Explanation

This message is self explanatory.

ISPYT066	Invalid command - Only the CANCEL command is valid now.
-----------------	--

Explanation

This message is self explanatory.

ISPYT067	Enter table name - Table name is a required field.
-----------------	---

Explanation

This message is self explanatory.

ISPYT068	Use TOP - Use TOP for adding row 1.
-----------------	--

Explanation

This message is self explanatory.

ISPYT069	Save/name not deleted - Only save names can be deleted.
-----------------	--

Explanation

This message is self explanatory.

ISPYT070	Windowed panel - The panel or panels for the selected option will appear in a pop-up window.
-----------------	---

Explanation

This is an informational message. The user selected a pull-down menu that changed the display of an option from a full screen display to a windowed display.

ISPYT071	Full screen panel - The panel or panels for the selected option will appear in a full screen display.
-----------------	--

Explanation

This is an informational message. The user selected a pull-down menu that changed the display of an option from a windowed display to a full screen display.

ISPYT072	Retrieved - The command has been retrieved.
-----------------	--

Explanation

This is an informational message. The command in the retrieve area of the panel has been retrieved to the command area.

ISPYV000	No LOCATE string - In order to use the RFIND command, you must have previously issued a LOCATE command.
-----------------	--

ISPYV001	Invalid pool specified - Enter F, I, S, or P.
-----------------	--

Explanation

An incorrect variable pool was entered.

Programmer response

Enter one of the correct variable pools.

ISPYV002	Command not recognized - The valid line commands are I (insert) and D (delete).
-----------------	--

Explanation

An incorrect line command was entered.

Programmer response

Enter one of the correct line commands.

ISPYV003	Duplicate variable - Variables within each pool must have unique names.
-----------------	--

Explanation

The variable name already exists within the pool. Variable names must be unique.

Programmer response

Enter a unique variable name.

ISPYV004	Invalid command - The command entered is not a valid variables command. Valid commands are LOCATE variable, SORT, SORT NAME and SORT VALUE. Valid abbreviations are L, LOC, SORT N, SORT V, and SORT VAL. The default SORT command sorts the list by variable pool and variable name.
-----------------	--

Explanation

An invalid command was entered.

Programmer response

Enter a valid command, or enter HELP for a list of valid commands.

ISPYV005 **No argument specified - A search argument is necessary for the LOCATE command.**

Explanation

The LOCATE command requires that you enter the data to use for the search.

Programmer response

Enter a search argument with the LOCATE command.

ISPYV006 **Variable name found - The specified variable appears at the top of the display.**

Explanation

This is an informational message.

ISPYV007 **Bottom of Data Reached - The specified variable was not found in the list of variables. Press RFIND to continue searching from the top of the list.**

Explanation

The specified variable does not exist in the variables list.

Programmer response

Enter another variable, or enter HELP for additional information.

ISPYV008 **Non-modifiable variable - This is a system variable and may not be altered/deleted by the user.**

Explanation

This is an informational message. Type Z system variables may not be altered or deleted.

ISPYV009 **Variable name required - A variable name is required if data is entered for pool or value.**

Explanation

Variable pool information or a variable value was entered, but the variable name was not entered.

Programmer response

Enter a variable name.

ISPYV011 **Invalid hex data - Enter valid hex characters in multiples of two.**

Explanation

Hexadecimal characters must be entered in multiples of two.

Programmer response

Correct the hexadecimal character entry.

ISPYV012 **aaaaaaaa failed - bbbbbbbb returned return code cccccc request (ddddddd).**

Explanation

The service and request did not complete processing.

System programmer response

This could be an internal error or a system error. If you do not have mixed levels of ISPF code, contact IBM support.

Programmer response

If the error continues, contact the system programmer.

ISPYV013 **Invalid variable syntax - Variable name must be alphanumeric and the first character cannot be numeric.**

Explanation

The variable name violates variable name syntax.

Programmer response

Enter a valid variable name.

ISPYV014 **Delete not allowed - The indicated line may not be deleted.**

Explanation

The DELETE command is not valid for this line.

Programmer response

Do not attempt to delete variables that are not modifiable.

ISPYV015 **Delete not allowed - Multiple DELETE line command not allowed.**

Explanation

The DELETE line command is limited to one line for each D.

Programmer response

Enter a D for each line to be deleted.

ISPYV016	Sort completed - The table was sorted by variable name within profile pools.
ISPYV017	The specified variable name does not exist in the list. The list has been positioned at the next nearest match. Press RFIND to locate the nearest match in the next variable pool.
ISPYV301	Internal test error - Unable to <i>aaaaaaaa</i> storage for variable <i>bbbbbbbb</i>.

Explanation

A storage problem prevented the function from ending.

System programmer response

If you do not have mixed levels of ISPF code, contact IBM support.

Programmer response

If the problem continues, contact the system programmer.

ISPYV303	Invalid variable name - Variable name <i>aaaaaaaa</i> is syntactically incorrect.
-----------------	--

Explanation

The variable name failed the ISPF syntax check.

Programmer response

Correct the variable name.

ISPYV304	Invalid function request - Request <i>aaaaaaaa</i> is undefined.
-----------------	---

Explanation

The request is not valid in ISPF, and did not complete processing.

System programmer response

This is a system or internal error. If you do not have mixed levels of ISPF code, contact IBM support.

Programmer response

If the problem continues, contact the system programmer.

ISPYV305	Invalid pool name - Variable pool <i>aaaaaaaa</i> is undefined.
-----------------	--

Explanation

The variable pool that was entered is invalid.

Programmer response

Enter a valid variable pool, or enter HELP for additional information.

ISPYV306	Invalid hex data - Variable (<i>aaaaaaaa</i>) value (<i>bbbbbbbb</i>).
-----------------	---

Explanation

The hexadecimal data could not be converted.

Programmer response

Correct the hexadecimal data. If the error continues, contact IBM support.

ISPYV307	End quote missing - Variable (<i>aaaaaaaa</i>) value (<i>bbbbbbbb</i>).
-----------------	--

Explanation

This message is self-explanatory.

ISPYX001	Test severe error - Details precede this message in the ISPF log.
-----------------	--

Explanation

The function failed to complete.

Programmer response

Check the ISPF log for additional information about this error.

ISPYX002	Recursive Dialog Test - Dialog Test may only be entered once in each screen.
-----------------	---

Explanation

You attempted to enter Dialog Test for a second time in one screen. You may only enter Dialog Test once per screen.

User response

Either split the screen and enter Dialog Test from the new screen or back out of the panels being displayed in the current screen until you reach Dialog Test again.

ISPYX200 **Dialog trace -----**
- Application(aaaaaaaa.)
Function(bbbbbbbb.)
Screen(cccccccc.)

Explanation

This is an informational message.

ISPYX201 **aaaaaaaa bbbbbbbb**
cccccccc;cccccccc;cccccccc;
dddddddd - eeeeeeee

Explanation

This is an informational message.

ISPYX202 **aaaaaaaa**

Explanation

This is an informational message.

ISPYX203 **..Return code (aaaaaaaa.) -**
bbbbbbbb

Explanation

This is an informational message.

ISPYX211 **aaaaaaaa Pool (bbbbbbbb.)**
ccccccc - dddddddd

Explanation

This is an informational message.

ISPYX212 **..aaaaaaaa by bbbbbbbb - cccccccc**

Explanation

This is an informational message.

ISPYX213 **..aaaaaaaa - bbbbbbbb**

Explanation

This is an informational message.

ISPYX301 **aaaaaaaa failed - bbbbbbbb**
returned return code ccccccc.
Request (ddddddd).

Explanation

The function did not complete.

System programmer response

This is a system error or internal error. Verify that the user's region is large enough for ISPF minimum requirements. If the error continues, contact IBM support.

Programmer response

If the error continues, contact the system programmer.

ISPYX302 **aaaaaaaa failed - bbbbbbbb**
returned return code ccccccc.
Request (Get test common area).

Explanation

There is an error in storage management. The function was not completed.

System programmer response

This is a system error or internal error. Verify that the user's region size is large enough for ISPF minimum requirements. If the error continues, contact IBM support.

Programmer response

If the error continues, contact the system programmer.

ISPYX321 **Dialog Test recursion - Invocation**
of the Dialog Test option may not
occur while in that option.

Explanation

This message is self-explanatory.

ISPYX322 **Not in Dialog Test - The Dialog Test**
option must be used to select a
Test suboption.

Explanation

You cannot directly call the Dialog Test suboptions. The Dialog Test option must be entered before Test suboptions can be selected.

Programmer response

Do not attempt to select Test suboptions outside of the Dialog Test option.

ISPYX323	Not in Test mode - A Dialog Test suboption may not be selected in user mode.
-----------------	---

Explanation

A Dialog Test suboption was selected while in user mode. User mode is entered when a breakpoint returns control to the user.

Programmer response

Do not attempt to enter Dialog Test mode or select Test suboptions while in user mode.

ISPYX351	Internal test error - Invalid test chain manager <i>aaaaaaaa</i> request <i>bbbbbbbb</i>.
-----------------	--

Explanation

There was an error while the test chain manager was processing.

System programmer response

A system or internal error has occurred. Contact IBM support.

Programmer response

If the error continues, contact the system programmer.

ISPYX352	Internal test error - Unable to free test chain <i>aaaaaaaa</i>.
-----------------	---

Explanation

An error occurred while the test chain manager was attempting to free some event areas.

System programmer response

A system or internal error has occurred. Contact IBM support.

Programmer response

If the error continues, contact the system programmer.

ISPYX353	Internal test error - Unable to get block for test chain <i>aaaaaaaa</i>.
-----------------	--

Explanation

An error has occurred while attempting to get storage for the test chain manager.

System programmer response

If the region size meets ISPF minimum requirements, contact IBM support.

Programmer response

If the error continues, contact the system programmer.

ISPYX361	Internal test error - Invalid test trace routine caller <i>aaaaaaaa</i>.
-----------------	---

Explanation

The function was not completed because of an ISPF internal error.

System programmer response

If you do not have mixed levels of ISPF code, contact IBM support.

Programmer response

Contact your system programmer.

ISPYX371	Internal test error - Invalid test main routine caller <i>aaaaaaaa</i>.
-----------------	--

Explanation

The function was not completed because of an ISPF internal error.

System programmer response

If you do not have mixed levels of ISPF code, contact IBM support.

Programmer response

Contact your system programmer.

ISPYX381	Internal test error - Invalid test environment manager request <i>aaaaaaaa</i>.
-----------------	--

Explanation

The function could not be completed.

System programmer response

If you do not have mixed levels of ISPF code, contact IBM support.

Programmer response

This may be an ISPF internal error. Contact your system programmer.

ISPYX401 *aaaaaaaa has no effect - Select an option and press the Enter key to leave this panel.*

Explanation

This message is self-explanatory.

ISPZ000 *aaaaaaaa - bbbbbbbb*

Explanation

This is an informational message.

ISPZ001 **Invalid command - *aaaaaaaa* is undefined.**

Explanation

An invalid command was entered on the panel.

User response

Enter a command that is valid for the corresponding panel.

ISPZ002 **Invalid command - *aaaaaaaa bbbbbbbb* is undefined.**

Explanation

The command entered is not defined.

User response

Enter a command that is valid for the corresponding panel.

Programmer response

Ensure that the proper commands are in the command table under the correct application ID.

ISPZZ100 **Row *aaaaaaaa* of *bbbbbbbb***

Explanation

This is an informational message. This is the text used for the top-row-displayed indicator on table display panels with CUA Mode set to OFF.

ISPZZ101 *aaaaaaaa*

Explanation

This is an informational message. This is a null message used for the top-row-displayed indicator on table display panels when no rows are being displayed.

ISPZZ102 **Row *aaaaaaaa* to *bbbbbbbb* of *ccccccc***

Explanation

This is an informational message. This is the text used for the top-row-displayed indicator on table display panels with CUA Mode set to ON and ROWS set to ALL in the panel model section.

ISPZZ103 **Row *aaaaaaaa* from *bbbbbbbb***

Explanation

This is an informational message. This is the text used for the top-row-displayed indicator on table display panels with CUA Mode set to ON and Rows set to SCAN in the panel model section.

Chapter 2. ISPF messages starting with ISR

ISRB000 **Parameter missing - BROWSE service requires either DATASET or DATAID parameter.**

Explanation

The BROWSE service requires either the DATASET or DATAID parameter.

Programmer response

Include either the DATASET or DATAID parameter on the BROWSE service.

ISRB001 **Data ID not found - Data ID parameter passed to browse is not defined. Use LMINIT.**

Explanation

The DATAID specified on the BROWSE service has not been initialized using LMINIT.

Programmer response

Use LMINIT to initialize the dataid prior to issuing the BROWSE service.

ISRB002 **Invalid parameter - BROWSE service parameters are specified in an invalid combination.**

Explanation

An invalid combination of parameters was specified on the BROWSE service. MEMBER or DATAID cannot be used with DATASET. VOLUME or PASSWORD cannot be used with DATAID.

Programmer response

Correct the BROWSE service parameters.

ISRB003 **OPEN error - An error occurred while trying to open the PDS.**

Explanation

An error occurred opening the partitioned data set for input.

System programmer response

Determine why the input data set cannot be opened and correct the problem.

User response

Try the operation again. If the error reoccurs, contact your system programmer for assistance.

ISRB004 **I/O error - I/O error while trying to build the member list.**

Explanation

An I/O error occurred while reading the partitioned data set directory.

System programmer response

Determine why the partitioned data set is getting I/O errors and correct the problem.

User response

Try the operation again. If the error recurs, contact your system programmer for assistance.

ISRB005 **Incomplete string - Put a quote to indicate the end of the string.**

Explanation

A quotation mark was found indicating the beginning of a quoted string but no matching quotation mark was found to indicate the end of the string.

User response

Use a quotation mark to end the quoted string.

ISRB006 **Insufficient storage - BROWSE will continue, using as much of the display screen as possible.**

Explanation

There is insufficient virtual storage to read the entire data set into storage. Browse will continue, displaying as much of the data as will fit into virtual storage.

ISRB007 **Member not found - The requested member was not found in the PDS directory(s).**

Explanation

This is an informational message.

ISRB008 **BLDL error - I/O error, insufficient virtual storage, or other BLDL error.**

Explanation

An I/O error, insufficient virtual storage to process the BLDL, or other problems were encountered processing a BLDL.

System programmer response

Determine what is wrong with the data set and correct the problem.

User response

Try the operation again. If the error recurs, contact your system programmer for assistance.

ISRB009 **No members in data set - The PDS specified contains no members.**

Explanation

This is an informational message.

ISRB010 **Invalid command - The command entered is not valid for BROWSE.**

Explanation

You entered something that is not a valid command for BROWSE.

User response

Enter a valid command. Valid primary commands in BROWSE are BROWSE, COLUMNS, DISPLAY, FIND, HEX, LOCATE, RESET, SUBMIT, EDIT and VIEW.

ISRB011 **Severe error - Unexpected return code from ISRCBR.**

Explanation

An unexpected return code was received from module ISRCBR.

System programmer response

Record what the user was doing when the error occurred. Try to reproduce the error using a different userid and data set. If the error persists, contact IBM support.

User response

Retry the operation. If the error recurs, contact your system programmer for assistance.

ISRB012 **Bad directory - Directory block size exceeds maximum of 256.**

Explanation

The partitioned data set directory has an incorrect blocksize.

System programmer response

Reproduce the partitioned data set with a directory blocksize of 256.

User response

Contact your system programmer.

ISRB013 **Enter label or number - Enter the line number or the label of the line to be displayed.**

Explanation

The LOCATE command was entered with no parameter.

User response

Enter the LOCATE command followed by either a relative line number or a previously defined label.

ISRB014 **Invalid parameter - Parameter must be a number less than 2147483648 or a label (.xxxx).**

Explanation

The LOCATE command was entered with an invalid parameter. A valid parameter is either a previously defined label or a relative line number. The maximum length of a label is 8 characters, including the initial period. The maximum line number is 2147483647.

User response

Enter the LOCATE command with a valid parameter.

ISRB015 **Label not defined - The label specified has not yet been defined.**

Explanation

The LOCATE command was entered with a label that has not been defined.

User response

Use a previously defined label or a relative line number as the parameter for the LOCATE command.

ISRB016 **Invalid label - A label must be 1 to 8 chars long including the initial period.**

Explanation

The LOCATE command was entered with a label that is greater than 8 characters long.

User response

Enter the LOCATE command with a valid label or a relative line number as the parameter.

ISRB017 **Label 'aaaaaaaa' located - Label 'aaaaaaaa' (line bbbbbbbb) was located.**

Explanation

This is an informational message.

ISRB018 **Label 'aaaaaaaa' assigned - Label 'aaaaaaaa' is assigned to line bbbbbbbb.**

Explanation

This is an informational message.

ISRB019 **Label 'aaaaaaaa' reassigned - Label 'aaaaaaaa' is reassigned to line bbbbbbbb.**

Explanation

This is an informational message.

ISRB100 **Panel error - The data display panel to be used does not exist or is not usable.**

Explanation

The panel specified for use to display the data does not exist or is unusable.

Programmer response

Correct the BROWSE or BRIF service to use a valid data display panel.

ISRB101 **Enter character string - Enter the string of characters to be displayed.**

Explanation

You entered the FIND command with no character string to find.

User response

Enter the FIND command followed by the string of characters that you want to find.

ISRB102 **Invalid keyword - Check spelling of keywords used with the FIND command.**

Explanation

The FIND command has an unrecognizable keyword parameter. You may have entered a FIND command with quotes that do not correctly delimit the string that you want to find and BROWSE is attempting to interpret the remainder of the string as a keyword.

User response

Correct the spelling of the FIND keywords, or correct the use of quotes to delimit the string.

ISRB103 **Enter a FIND command - The RFIND key works only after a FIND character string is entered.**

Explanation

This is an informational message.

ISRB104 **Put string in quotes - Put quotes (' ') around the string of characters to be displayed.**

Explanation

The FIND command was entered followed by two or more words (strings of characters delimited by blanks) that are not recognized keywords of FIND. To find these words, you must enclose them in single quotation marks to indicate that they are a single string.

User response

Enclose the string for FIND in single quotation marks.

ISRB105 **aaaaaaaaa bbbbbbbb ccccccc - bbbbbbbb ddddddd found aaaaaaaaa times within cols eeeeeeee to ffffffff.**

Explanation

This is an informational message.

ISRB106 *aaaaaaaa bbbbbbbb found - Search for aaaaaaaa ccccccc in cols dddddddd to eeeeeeee was successful.*

Explanation

This is an informational message.

ISRB107 **Empty data set or member - Empty PDS member or sequential data set has been requested.**

Explanation

This is an informational message.

ISRB108 **I/O error - An I/O error was encountered reading the first record requested.**

Explanation

An I/O error occurred reading the first record of the data set.

System programmer response

Determine why the data set is getting I/O errors and correct the problem.

User response

Retry the operation. If the error recurs, contact your system programmer for assistance.

ISRB109 **Insufficient storage - Not enough storage is available for BROWSE to proceed.**

Explanation

There is insufficient virtual storage for BROWSE to continue processing.

User response

Reduce your use of virtual storage by ending panels that you are not using, such as recursive BROWSE or EDIT sessions or other ISPF panels that you are using in pull-downs and so forth. Retry the operation.

ISRB110 **Invalid data set - Data set for SUBMIT command must be fixed 80.**

Explanation

The record format or LRECL of the data set you are browsing is not fixed 80. Only fixed 80 data sets can be processed by the SUBMIT command.

ISRB111 **SUBMIT not supported - SUBMIT command is not supported for BRIF service**

Explanation

This is an informational message.

ISRB112 **Packed data error - Invalid packed data format. Data set possibly corrupted.**

Explanation

The data set that you are attempting to Browse or Edit has data that appears to be packed but is not in the format that is valid for ISPF packed data. The data set may be corrupted.

System programmer response

Determine whether the data set should be ISPF packed or not. Investigate possible corruption of the data set.

ISRB113 **Volume not allowed - Option 1 BROWSE does not support browsing a single volume of a multivolume GDG data set.**

Explanation

This is an informational message.

ISRB114 **Partial data displayed - This is a multivolume data set. If you did not specify a volume, the data on all volumes will be displayed. Otherwise, only the data on the volume that you specified will be displayed.**

Explanation

This is an informational message.

ISRB115 **Invalid data set - Data set for SUBMIT command cannot contain packed data.**

Explanation

This is an informational message.

ISRB116 **SUBMIT not allowed - Your installation does not allow the SUBMIT command from Browse.**

Explanation

Your installation has indicated in the configuration table that the Browse SUBMIT command should be disabled.

ISRB117 **SUBMIT not executed - The member you are browsing has changed. If you exit from Browse and reenter, you will see the changes that have been made.**

Explanation

The Browse SUBMIT command is not allowed if the member being browsed has been modified by another user since the start of the browse session.

User response

Exit the browse session for that member and reenter. You will then be browsing the member as it currently exists and can determine if it should be submitted.

ISRB118 **SUBMIT not allowed - Your installation does not allow the SUBMIT command from View.**

Explanation

Your installation has indicated in the configuration table that the View SUBMIT command should be disabled.

ISRB119 **Empty file - Empty z/OS UNIX file has been requested.**

Explanation

This is an informational message.

ISRB150 **FIND string too long - The FIND string cannot be longer than 40 characters in browse.**

Explanation

The FIND string must be less than or equal to 40 characters in length.

User response

Enter a FIND string of 40 characters or less.

ISRB151 **Invalid character string - The FIND string cannot be a null (") string.**

Explanation

The FIND string cannot be a null string.

User response

Enter a valid FIND string.

ISRB152 **Invalid character - Invalid special character for a picture (P'xxx') string.**

Explanation

The value entered is invalid for P'xxx' is invalid as a picture string.

User response

Enter a valid FIND string.

ISRB153 **Put string in quotes - Put quotes (') around the string of characters to be displayed.**

Explanation

A string of characters was entered that must be enclosed in single quotation marks to specify it as a string to be found.

User response

Enclose the string in single quotation marks.

ISRB154 **Invalid keyword - The keywords 'aaaaaaaa' and 'bbbbbbbb' cannot both be used. Delete one.**

Explanation

Two mutually exclusive keywords were entered.

User response

Use only one of the keywords.

ISRB155 **Invalid parameter - The string will not fit within columns aaaaaaaa and bbbbbbbb.**

Explanation

The string that was entered to be found is longer than the LRECL of the data set or will not fit between the columns specified.

User response

Enter a FIND string that is shorter than or equal in length to the LRECL of the data set, or correct the columns specified.

ISRB156 **Invalid keyword - The keyword 'aaaaaaaa' is only valid for a character FIND. Enter the FIND string as c'string' or remove the 'aaaaaaaa' keyword.**

Explanation

The find of non EBCDIC strings is restricted to character finds.

User response

Use the UTF8, ASCII or USASCII keyword only when entering the string in the format c'string'

ISRB157 **Invalid boundary number - Only two numbers (left and right bounds) can be part of a FIND command.**

Explanation

More than two numbers were entered as part of a FIND command. Only two numbers (left and right bounds) are allowed as parameters for the FIND command.

ISRB158 **Invalid left boundary - The left boundary exceeds the record length (LRECL).**

Explanation

The left boundary used in the FIND command cannot exceed the record length (LRECL) of the data set.

ISRB159 **Invalid boundary number - The left boundary must come first and must be smaller than the right.**

Explanation

The boundary parameters of the FIND command must be specified with the left boundary first and the left boundary must be smaller than the right boundary.

ISRB160 ***Limit of Data* - The data set contains more than the supported number of records. Data beyond this limit will not be displayed.**

Explanation

The number of records in the data set extends past the limit currently supported by Browse. Any data beyond this point will not be displayed.

User response

Either reduce the size of the data set, split into multiple data sets or use an alternative browse utility.

ISRB161 **Enter character string - A character string for FIND has not been entered (so * is invalid).**

Explanation

A character string must be entered as a parameter to the FIND command.

User response

Enter the character string that you want to find in the displayed file.

ISRB162 **Invalid hex string - The hex string must have an even number of hex digits.**

Explanation

A hex string entered as a parameter to the FIND command must have an even number of digits.

User response

Correct the hex FIND string.

ISRB163 **No aaaaaaaaaa bbbbbbbb found - aaaaaaaaaa bbbbbbbb - not found within cols cccccccc to dddddddd.**

Explanation

No occurrence of the FIND string was found within the boundaries specified on the FIND command.

ISRB164 **Invalid hex string - The hex string must contain only hex digits (0-9, A-F).**

Explanation

Only hex digits (0-9, A-F) are valid when specifying a hex FIND string (x'nnnn').

User response

Correct the FIND string.

ISRB165 *** Top of data reached * -
aaaaaaaa bbbbbbbb not found.
Press RFIND key to continue from
bottom.**

Explanation

No occurrence of the FIND string was found from the point of the beginning of the search to the beginning of the data.

User response

Press RFIND to continue the FIND from the end of the data.

ISRB166 ***Bottom of data reached* -
aaaaaaaa bbbbbbbb not found.
Press RFIND key to continue from
top.**

Explanation

No occurrence of the FIND string was found from the point of the beginning of the search to the end of the data.

User response

Press RFIND to continue the search from the beginning of the data.

ISRB167 **I/O error encountered - I/O error
was detected while performing the
FIND command.**

Explanation

An I/O error occurred while reading data to process the FIND command.

System programmer response

Determine the cause of the I/O error, and correct the problem.

User response

Try the operation again. If the error recurs, contact your system programmer for assistance.

ISRB168 **BROWSE terminated - I/O error
was detected while processing a
BROWSE command.**

Explanation

An I/O error occurred while reading data to process the BROWSE command.

System programmer response

Determine the cause of the I/O error, and correct the problem.

User response

Try the operation again. If the error recurs, contact your system programmer for assistance.

ISRB169 **STAE macro error - Unable to
obtain storage for STAE macro,
subpool 0 full.**

Explanation

ISPF was unable to obtain storage for the STAE macro. Storage subpool 0 is full.

User response

Retry the operation. If the error recurs, contact your system programmer for assistance.

Programmer response

Determine why subpool 0 storage is full and correct the problem.

ISRB180 **Invalid BROWSE parameter -
Member name "aaaaaaaa" must
be alphanumeric chars, starting
with alpha.**

Explanation

ISPF requires a member name that consists of alphanumeric characters with the first character being alpha.

User response

Enter a valid member name.

ISRB181 **Invalid member name -
"aaaaaaaa" exceeds 8-character
allowable member name length.**

Explanation

Member names cannot be greater than 8 characters in length.

User response

Enter a valid member name.

ISRB182 **Member name invalid - A member
name cannot be specified when
browsing sequential data set.**

Explanation

Sequential data sets do not contain members.

User response

Enter only the data set name in order to browse a sequential data set. Do not enter a member name.

ISRB183	Recursion error - Recursive use of BROWSE is not allowed while browsing the ISPF log.
----------------	--

Explanation

Recursive BROWSE is not allowed when browsing the ISPF log data set.

User response

Do not use the BROWSE primary command when browsing the ISPF log.

ISRB184	Invalid mixed mode - Specify either YES or NO for the mixed mode.
----------------	--

Explanation

YES and NO are the only valid entries for mixed mode.

User response

Enter either YES or NO for the mixed mode.

ISRB185	Invalid format name - Specified format name contains invalid characters.
----------------	---

Explanation

The format name entered contains invalid characters. Format names must be alphanumeric with the first character alpha.

User response

Use a valid format name.

ISRB186	Invalid parameter - Extraneous or invalid parameter specified with this command.
----------------	---

Explanation

Too many parameters or an invalid parameter was entered.

User response

Correct the parameters.

ISRB187	<i>aaaaaaaa bbbbbbbb found ccccccc times within cols dddddddd to eeeeeeee.. Dataset contains more than the supported number of records. Data beyond this limit will not be searched or displayed.</i>
----------------	--

Explanation

The number of records in the data set extends past the limit currently supported by Browse. Any further instances of the search string past this point will not be located or displayed.

User response

Either reduce the size of the data set, split up the data set or use an alternative search utility.

ISRB188	<i>aaaaaaaa bbbbbbbb - not found within cols ccccccc to dddddddd.. Dataset contains more than the supported number of records. Data beyond this limit will not be searched or displayed.</i>
----------------	---

Explanation

No occurrence of the FIND string was found within the boundaries specified on the FIND command. The number of records in the data set extends past the limit currently supported by Browse. Any further instances of the search string past this point will not be located or displayed.

User response

Either reduce the size of the data set, split up the data set or use an alternative search utility.

ISRB189	<i>aaaaaaaa bbbbbbbb not found. Dataset contains more than the supported number of records. Data beyond this limit will not be searched or displayed. Press RFIND key to continue from top.</i>
----------------	--

Explanation

No occurrence of the FIND string was found from the point of the beginning of the search to the end of the data. The number of records in the data set extends past the limit currently supported by Browse. Any

further instances of the search string past this point will not be located or displayed.

User response

Either reduce the size of the data set, split up the data set or use an alternative search utility.

ISRB500	Too many parameters - For the 'aaaaaaaa' command.
----------------	--

Explanation

Too many parameters were entered for the command.

User response

Correct the parameters.

ISRB501	Invalid parameter - 'aaaaaaaa' is not a valid parameter for the 'bbbbbbbb' command.
----------------	--

Explanation

An invalid parameter was entered for this command.

User response

Correct the parameters.

ISRB502	Inconsistent parameters - 'aaaaaaaa' and 'bbbbbbbb' are inconsistent with 'ccccccc' command.
----------------	---

Explanation

The parameters entered were inconsistent or conflicting.

User response

Correct the parameters.

ISRB503	String too long - The invalid character for the DISPLAY command can only be a length of one.
----------------	---

Explanation

The "character" parameter of the DISPLAY command can only be one character in length.

User response

Correct the parameter.

ISRB504	Inconsistent parameters - The DISPLAY command may have 2 formats. For the first format A single character, CC or NOCC, RDW or NORDW are the only parameters allowed. The 2nd format is DISPLAY LINE X Y COLS A B CCSID N. LINE and COLS parameters are optional. Acronyms UTF8, UTF16, UTF32, UCS2, ASCII, USASCII, EBCDIC and UNICODE can be used instead of CCSID N
----------------	--

Explanation

For the first format the DISPLAY command accepts parameters of only a single character (the character for non-displayable codes), CC or NOCC to designate whether or not to show carriage control characters, and RDW or NORDW to designate whether or not to display the record descriptor word. For the second format the DISPLAY command accepts parameters of CCSID and a number, LINE and 1 or 2 numbers, and COLS and 1 or 2 numbers in where CCSID, LINE and COLS may be specified in any order. Also CCSID and the following number may be replaced by one of the acronyms UTF8, UTF16, UTF32, UCS2, ASCII, USASCII, EBCDIC or UNICODE. At least the CCSID and a number or a valid acronym must be provided.

User response

Correct the parameters.

ISRB505	Too many parameters - A single character, CC or NOCC, and RDW or NORDW are the only parameters allowed. At least one parameter is required.
----------------	--

Explanation

The DISPLAY command accepts the following parameters:

- A single character, which is to be displayed for non-displayable codes
- CC or NOCC to indicate whether to show carriage control characters
- RDW or NORDW to indicate whether to show the record descriptor word

You must enter at least one parameter.

User response

Correct the parameters and reissue the DISPLAY command.

ISRB506	Data set FREE error - An error was encountered trying to free the data set(s) being browsed
----------------	--

Explanation

An error prevented freeing the allocation for the data set being browsed. This data set may still be allocated to your user ID. The allocation will be freed when you log off.

User response

If the allocation interferes with the use of the data set by other users, log off and log back on.

ISRB507	Parameter missing - At least one parameter is required on the DISPLAY command.
----------------	---

Explanation

The DISPLAY command accepts the following parameters:

- A single character, which is to be displayed for non-displayable codes
- CC or NOCC to indicate whether to show carriage control characters
- RDW or NORDW to indicate whether to show the record descriptor word

You must enter at least one parameter.

User response

Correct the parameters and reissue the DISPLAY command.

ISRB508	Conversion failed - A call to MVS conversion services failed with return code = <i>aaaaaaaa</i> and reason code = <i>bbbbbbbb</i>. Some of the data may be shown unconverted.
----------------	--

Explanation

The DISPLAY command was used to specify that some of the data needs to be converted, but MVS was unable to convert some of the data specified. The return and reason codes are documented in Appendix D of [z/OS Unicode Services User's Guide and Reference](#).

User response

Check the return and reason code to determine the error.

ISRB509	Conversion failed - Conversion of data from CCSID <i>aaaaaaaa</i> to CCSID <i>bbbbbbbb</i> using search technique ER has not been defined to MVS Conversion Services. Some of the data may be shown unconverted.
----------------	---

Explanation

MVS Conversion Services needs to be configured for the CCSIDS involved using search technique ER in order for the conversion to be done. Refer to chapter 3 of [z/OS Unicode Services User's Guide and Reference](#).

User response

Check that the conversion table is defined.

ISRB510	Converted data shown - Data specified in a DISPLAY command has been converted from CCSID '<i>aaaaaaaa</i>'
----------------	---

Explanation

The user has used the DISPLAY command to specify that some of the data shown on the screen was stored in a different CCSID and requiring conversion prior to display.

User response

Correct the parameters.

ISRB511	Conversion failed - Conversion of the FIND string from terminal CCSID <i>aaaaaaaa</i> to the data CCSID <i>bbbbbbbb</i> using search technique ER has not been defined to MVS Conversion Services.
----------------	---

Explanation

MVS Conversion Services needs to be configured for the CCSIDS involved using search technique ER in order for the conversion to be done. Refer to Support for Unicode : Using Conversion Services, topic 3.

User response

Check that the conversion table is defined.

ISRB512	Terminal CCSID not set
----------------	-------------------------------

Explanation

The DISPLAY command is rejected because the terminal has not provided character set information to ISPF.

User response

Check with the communications system programmer.

ISRB513	Generation not found - A request to browse a non-current generation of a member failed. The specified generation (aaaaaaaa) of the member was not found in 'bbbbbbbb'.
----------------	---

Explanation

A request to browse a non-current generation of a member was received. The request failed. The member was found in the specified data set, but that data set did not contain the requested generation.

User response

Determine the generations that are saved for the member in the specified data set. Then, resubmit the browse request with a generation number that is saved.

ISRB513A	Member not found - A request to browse a non-current generation of a member failed. The member was not found in the specified data sets.
-----------------	---

Explanation

A request to browse a non-current generation of a member was received. The request failed. No generations of the member were found in the data set or data sets that were specified on the request.

User response

If appropriate, resubmit the browse request with a different member name or with different data sets.

ISRB513B	Generation not allowed - A request to browse a non-current generation of a member failed. Either the member was found in a data set, but that data set is not a PDSE version 2 data set that is configured for member generations, or none of the specified data sets are PDSE version 2 data sets
-----------------	---

that are configured for member generations.

Explanation

Generation not allowed -

A request to browse a non-current generation of a member failed. Either the member was found in a data set, but that data set is not a PDSE version 2 data set that is configured for member generations, or none of the specified data sets are PDSE version 2 data sets that are configured for member generations.

A request to browse a non-current generation of a member was received. The request failed. One of the following is true:

- A concatenation of data sets was used and the member was found in a data set, but that data set is not a PDSE version 2 data set that is configured for member generations. The specification of a non-current generation is not allowed even if another data set in the concatenation, after the data set where the member was found, is a PDSE version 2 data set that is configured for member generations.
- The data set or data sets that were specified on the request are not PDSE version 2 data sets that are configured for member generations.

User response

If appropriate, resubmit the browse request without specifying a generation or with different data sets.

ISRB513C	Data set not allocated - A request to browse a non-current generation of a member failed. An error occurred on the allocate for one of the specified data sets.
-----------------	--

Explanation

A request to browse a non-current generation of a member was received. The request failed. ISPF was unable to allocate one of the data sets that were specified on the request.

System programmer response

Contact IBM support.

User response

Contact your system programmer.

ISRB514	Invalid BROWSE parameter - When the data set and generation parameters are specified, a
----------------	--

**member name must be provided
as part of the data set parameter.**

Explanation:

The generation parameter is only valid when a member name is provided as part of the data set parameter.

System action:

The BROWSE service ends with return code 20.

User response:

Specify a member name as part of the data set parameter or remove the generation parameter.

ISRB515	Invalid SUBSYS value – The specified SUBSYS name exceeds the character limit of 4.
----------------	---

Explanation

The ISPF browse SUBMIT command was invoked with the SUBSYS parameter. The subsystem name specified in this parameter exceeded the 4 character maximum.

User response

Change the command to specify a valid subsystem name.

ISRB517	Generation not valid - The generation value must be a numeric value in the range -2000000000 - 2000000000.
----------------	---

Explanation

The generation value entered on the BROWSE, VIEW, or EDIT command is not a numeric value in the range from -2000000000 to 2000000000.

User response

Reenter the BROWSE, VIEW, or EDIT command with a valid generation value.

ISRB518	Generation not allowed - A member name must be specified when a generation value is specified.
----------------	---

Explanation

A value was entered in the PDSE Generation field on the Browse Entry Panel. A PDSE generation value can be specified only when a PDSE member is specified. The PDSE Generation value is not allowed because a member name was not specified.

User response

Modify the panel to specify a PDSE member or remove the value from the PSDE Generation field.

ISRB600	Command not supported - BROWSE command not supported by the dialog supplied command routine.
----------------	---

Explanation

The command routine used by your dialog does not support BROWSE as a command.

ISRB601	Invalid record format - Record format must be F, FA, FM, V, VA, VM, or U. If the record format is other than U it may also be blocked (FB, VBA, etc.).
----------------	---

Explanation

The data set selected for browsing has an unsupported record format. You cannot browse this data set.

ISRB602	Record length too large - Maximum record length is 32760.
----------------	--

Explanation

The data set selected for browsing has a record length greater than 32 760. You cannot browse this data set.

ISRB603	No data to browse - Empty data file has been requested.
----------------	--

Explanation

The data set you are attempting to BROWSE contains no data.

ISRB604	Severe error - Unexpected return code from ISRCBR or dialog supplied routine.
----------------	--

Explanation

An unexpected return code was received from ISRCBR or from a dialog supplied routine.

User response

If the error recurs, contact the programmer for assistance.

Programmer response

Determine what return codes are being returned by dialog supplied routines. Correct them to return only the expected, documented return codes.

ISRB605	Member name not allowed - A member name cannot be specified when browsing with BRIF service.
----------------	---

Explanation

The BRIF service does not allow the use of a member name.

Programmer response

Invoke the BRIF service without a member name.

ISRB606	Severe error - Severe error occurred in ISRCBR or dialog supplied routine.
----------------	---

Explanation

A return code 20 was received from ISRCBR or a dialog supplied routine.

User response

If the error recurs, contact the programmer for assistance.

Programmer response

Determine what return codes are being returned by dialog supplied routines. If a return code 20 is being returned, determine the cause of the return code 20 and correct the problem. Consider modifying the dialog supplied routine to issue an informational message describing the cause of the failure.

ISRB607	Invalid data format - Browse is not allowed on a packed multivolume data set.
----------------	--

Explanation

Browse does not handle packed multivolume data sets.

User response

Enter a volume name.

ISRB608	Browse successful - Not enough storage was available to edit or view the data. Data browsed successfully.
----------------	--

Explanation

When not enough storage is available to edit or view a data set, browse is automatically substituted. Data was browsed successfully.

User response

info.

ISRB609	Browse failed - Not enough storage was available to edit or view the data. Browse was attempted, but failed.
----------------	---

Explanation

When not enough storage is available to edit or view a data set, browse is automatically substituted. Data was not browsed successfully.

User response

Attempt to browse the data set using Browse, instead of view or edit, to determine if there is a problem with the data. Check the ISPF log for any errors.

ISRC600	Command not allowed - Recursive entry to ISPF is not permitted.
----------------	--

Explanation

A second ISPF session may not be started while an ISPF session is active.

User response

Use the current ISPF session, or use ISPF split screen to start another ISPF session.

ISRC602	Enter TSO command - Enter command in TSO format.
----------------	---

Explanation

A TSO command is required as input on the TSO COMMAND PROCESSOR panel.

User response

Enter a TSO command.

ISRC603	Parameter missing - A parameter is required with the TSO command.
----------------	--

Explanation

It is invalid to specify TSO without following it with a valid TSO command.

User response

Enter a valid TSO command after the word TSO.

ISRC605 **Invalid password - The password field contains invalid characters. Valid characters are (0-9, A-Z, #, \$, or @).**

Explanation

A password was entered that contained invalid characters. An MVS password must:

- Be 1-8 characters in length
- Contain only alphabetic, numeric, and special characters.

User response

Correct the password and reenter. If you did not specify a password on this panel and this is a recurring problem, you may have a variable in your ISPF profile pool that is being used by ISPF. If you suspect this is the case, you should perform one of these tasks:

- Enter the Dialog Test Variables option (ISPF option 7.3) and issue "LOCATE xxx" from the command line. If the variable is found, use the D line command to delete the variable.
- Use the VERASE service to remove the variable by invoking a CLIST or REXX exec that contains the command "ISPEXEC VERASE xxx BOTH".

The variable names used by ISPF (symbolized by xxx) are PSWD2, SCENP, SCEOP, SF4SPSW, ZCRPSWD, ZECPSWD, ZMCPSWD, ZPSWD, ZQPSWD2, ZSSCNPSW, ZSSCOPSW, and ZSSFNPSW

ISRC608 **Command not allowed - This command is not intended to be executed from option 6.**

Explanation

Commands containing the ISPF NONDISPL keyword cannot be executed from option 6.

User response

Correct the command and then reenter.

ISRC609 **Invalid password - The password field contains invalid characters. Valid characters are (0-9, A-Z, #, \$, or @). If you did not enter a password, and if this is a recurring problem, you may have a variable called PSWD in your profile variable pool. You can use**

the dialog test "Variables" option (ISPF option 7.3) or the VERASE service to delete the variable from your profile pool.

Explanation

A password was entered that contained invalid characters. An MVS password must:

- Be 1-8 characters in length
- Contain only alphabetic and numeric characters.

User response

Correct the password and reenter. If you did not specify a password on this panel and this is a recurring problem, you may have a variable named PSWD in your ISPF profile pool that is being used by ISPF. If you suspect this is the case, perform one of these tasks:

- Enter the Dialog Test Variables option (ISPF option 7.3) and issue "LOCATE PSWD" from the command line. If the variable is found, use the D line command to delete the variable.
- Use the VERASE service to remove the variable by invoking a CLIST or REXX exec that contains the command "ISPEXEC VERASE PSWD BOTH".

ISRCP000 **Invalid command - Module ISRCINVC received an invalid command as a parameter.**

Explanation

The command passed to ISRCINVC is not BROWSE, EDIT, or VIEW.

System programmer response

This is a programming error. Contact IBM support.

User response

Contact your system programmer.

ISRCP001 **Command completed - The EDIT command completed successfully.**

Explanation

This is an informational message.

ISRCP002 **Invalid data set name - The data set name has too many characters.**

Explanation

The data set name parameter exceeds 44 characters.

User response

If this error is the result of input to a dialog, enter a valid data set name. Otherwise, see the dialog developer.

Programmer response

Correct the data set name.

ISRCP003	Invalid member name. - The member name has too many characters.
-----------------	--

Explanation

The member name parameter embedded within the data set name exceeds 8 characters.

User response

If this error is the result of input to a dialog, enter a valid data set name. Otherwise, see the dialog developer.

Programmer response

Correct the member name.

ISRCP004	Command completed - The VIEW command completed successfully.
-----------------	---

Explanation

This is an informational message.

ISRCP005	Command completed - The BROWSE command completed successfully.
-----------------	---

Explanation

This is an informational message.

ISRCP006	Invalid parameter - Module ISRCPREC received an invalid parameter.
-----------------	---

Explanation

The parameter passed to ISRCPREC is not EDIT or VIEW.

System programmer response

This is a programming error. Contact IBM support.

User response

Contact your system programmer.

ISRCP007	Recovery successful - VIEW recovery completed successfully.
-----------------	--

Explanation

This is an informational message.

ISRCP008	Recovery successful - Edit recovery completed successfully.
-----------------	--

Explanation

This is an informational message.

ISRCS000	Invalid INTENS - Invalid INTENS - Enter HIGH, LOW, or NON.
-----------------	---

Explanation

An invalid INTENS value has been entered.

User response

Enter HIGH, LOW, or NON for INTENS value.

ISRCS001	Invalid COLOR - Invalid COLOR - Enter - BLUE, GREEN, TURQ, YELLOW, RED, PINK, or WHITE.
-----------------	--

Explanation

An invalid COLOR has been entered.

User response

Enter BLUE, GREEN, TURQ, YELLOW, RED, PINK, or WHITE for color value.

ISRCS002	Invalid HILITE - Invalid HILITE - Enter - REVERSE, USCORE, BLINK, or NONE.
-----------------	---

Explanation

An invalid HILITE has been entered.

User response

Enter REVERSE, USCORE, BLINK, or NONE for Hilite value.

ISRCS003	The pull-down choice you have selected is unavailable.
-----------------	---

Explanation

The user attempted to select a choice that is unavailable.

User response

Select an available choice.

ISRCS004	List not found - Shared personal list not found in library ISPTLIB. Defaulting to private list in library ISPPROF. Shared personal list tables ISRPLSHR (personal data set lists) or ISRLLSHR (personal library lists), was not found in library ISPTLIB.
-----------------	--

Explanation

This is an informational message. The shared personal list was not found in library ISPTLIB. Referral list will default to user profile data set.

User response

Contact your systems programmer.

Programmer response

Create a common personal list that is concatenated to the users ISPTLIB library.

ISRCS005	List selection error - Mark a list with a "/" and then select a file action.
-----------------	---

Explanation

This is an informational message.

User response

Mark a list, then select a file action.

ISRCS006	Required parm missing - Required personal list name is blank or invalid. A personal list name is required for this action. The list name must begin with an alphabetic character followed by any valid alphanumeric character for a total length of up to eight characters.
-----------------	--

Explanation

An invalid command was entered for this function.

User response

Enter a personal list name as a parameter for command.

ISRCS007	Reference list inactive - A reference list has not been created yet. Enter command REFLISTx, where "x" is either a "L" for library, or a "D" for data set reference list. To set list to update mode, select action "update on" from action bar "List". Data sets and libraries that are referenced in your ISPF session will now be added to the reference list.
-----------------	--

Explanation

There is no reference list active for this user.

User response

Activate reference list via the list pull-down on the Reflist main panel.

ISRCS008	List updated - The most recently referenced data set/library in the reference list has been successfully added to your personal list.
-----------------	--

Explanation

This is an informational message. Personal list was updated successfully with the most recent Reference List entry.

ISRCS009	Invalid routing request - A call to program ISRRCL passed an invalid parameter. This is most likely the result of a panel that has an action bar choice defined with ACTION(ISRRROUTE) and an invalid parameter.
-----------------	---

Explanation

The most likely explanation for this message is that a panel was created with an action bar choice which has an ACTION RUN(ISRRROUTE) statement but which specifies an invalid action on the run statement. ISPF uses a set of predefined parameters, but a SELECT statement may also be used as a parameter. An example of a SELECT statement which may be coded on an action bar is:

- PDC DESC('User List...')
ACTION RUN(ISRRCL)
PARM('SELECT PGM(USERLIST) NEWAPPL(USR)')

Programmer response

If the problem occurs using an unmodified copy of an IBM supplied panel, contact IBM support. Otherwise, check the value of the PARM keyword in the PDC section of the panel to ensure that it is a valid SELECT statement.

ISRCV000	Invalid DSN - quotes - Data set name contains unbalanced apostrophes; reenter dsname.
-----------------	--

Explanation

A data set was specified that did not both start and end with an apostrophe.

User response

If the data set is a fully-qualified MVS data set, place an apostrophe at both the beginning and end of the name. If the data set is an unqualified data set, remove all apostrophes.

ISRCV001	Invalid DSN - length - Dsname must be 1-44 chars in length, including prefix. Reenter dsname.
-----------------	--

Explanation

The data set name entered was either:

- A fully-qualified MVS data set name that contained more than 44 characters.
- An unqualified MVS data set name that, when combined with your TSO prefix, results in a name greater than 44 characters.

User response

Correct the data set name and reenter it.

ISRCV002	Invalid DSN - member - The name of a data set member must be 1-8 chars and enclosed in ().
-----------------	---

Explanation

When specifying a data set and member, the member name must be 1 to 8 characters in length, and must be contained within parentheses. For example:

'USER1.PRIVATE.SOURCE(MEMBER1)'

User response

Correct the data set name or member name or both, and reenter.

ISRCV003	Invalid DSN - member - Member name contains invalid characters.
-----------------	--

Explanation

A member name must:

- Be 1-8 characters in length
- Start with an alphabetic or special character
- Contain only alphabetic, numeric, or special characters.

User response

Correct the member name and reenter it.

ISRCV004	Invalid DSN - syntax - Dsname must not end with a period. Reenter dsname.
-----------------	--

Explanation

An MVS data set name uses periods to separate its qualifiers, but it cannot start or end with a period.

User response

Correct the data set name and reenter it.

ISRCV005	Invalid DSN - syntax - Dsname contains embedded blanks, parentheses, or apostrophes. Reenter.
-----------------	--

Explanation

A data set name may not:

- Contain embedded blanks
- Contain embedded parentheses unless they are being used to specify a member name
- Contain apostrophes unless they are being used to indicate a fully-qualified MVS data set.

User response

Correct the data set name and reenter it.

ISRCV006	Invalid DSN - qualifier - A data set name qualifier must contain from 1-8 characters. Reenter.
-----------------	---

Explanation

A data set name was entered having one or more qualifiers that contained more than 8 characters or that contained no characters. Each qualifier of an MVS data set must:

ISPF messages starting with ISR

- Be 1-8 characters in length
- Start with an alphabetic or special character.
- Contain only alphabetic, numeric, special, dash, or left brace characters.

User response

Correct the data set name and reenter it.

ISRCV007	Invalid DSN - qualifier - Each qualifier must be 1-8 alphanumeric characters, the first alphabetic.
-----------------	--

Explanation

A data set name was entered that contained an invalid qualifier. Each qualifier of an MVS data set must:

- Be 1-8 characters
- Start with an alphabetic or special character.
- Contain only alphabetic, numeric, special, dash, or left brace characters.

User response

Correct the data set name and reenter it.

ISRCV008	Selected entry blank - The Reflist data set entry must be defined before it can be selected.
-----------------	---

Explanation

A Reflist data set entry was selected, but the entry does not contain a data set name.

User response

Correct the data set entry and reselect it.

ISRCV009	Selected entry blank - The Reflist library entry must have the Project, Group, and Type defined before it can be selected.
-----------------	---

Explanation

The Reflist library entry was selected, but the entry does not contain either a Project, Group, or Type.

User response

Correct the library entry and reselect it.

ISRD000	Dialog selection error - Invalid parameters were passed to routine ISRALTDI. See system programmer.
----------------	--

Explanation

The ISPF Alternate Dialog processor (ISRALTDI) detected an invalid input parameter.

System programmer response

If the IBM Products Option panel (ISPF option 9, panel ISRDIIS) has been customized, examine the parameters that are being passed to program ISRALTDI and compare them to the parameters listed in *ISPF Planning and Customizing* under "IBM Products Option". If the option 9 panel has not been customized, contact IBM support.

User response

If you were attempting to invoke a selection under ISPF option 9, contact your system programmer to have the problem reported to IBM support. If you are using a locally written dialog, contact the dialog owner to report the problem.

Programmer response

Examine the parameters your dialog is passing to program ISRALTDI and compare them to the parameters listed in *ISPF Planning and Customizing* under "IBM Products Option".

ISRD001	Dialog selection error - The alternate dialog selection processor could not find panels 'aaaaaaaa' or 'bbbbbbbb'.
----------------	--

Explanation

The ISPF Alternate Dialog Processor was invoked specifying panels *aaaaaaaa* and *bbbbbbbb* as the primary and secondary panels to be used, but neither panel could be found in the ISPLLIB concatenation.

System programmer response

If the IBM Products Option panel (ISPF option 9, panel ISRDIIS) has been customized, verify that the specified panels are in the proper library, and that the library is specified in the ISPLLIB concatenation either through a setup CLIST, LIBDEF, or LOGON PROC. If the option 9 panel has not been customized, verify the proper product libraries for the option selected are specified in the ISPLLIB concatenation. If the ISPLLIB concatenation appears to be correct, contact IBM support.

User response

Check to make sure your ISPLLIB concatenation contains the specified panels. If not, change your

ISPPLIB allocation to include the proper data sets. If you need assistance in modifying your ISPPLIB concatenation:

- If you are using a locally written dialog, contact the dialog owner to report the problem.
- If you are attempting to invoke a selection under ISPF option 9, contact your system programmer to have the problem reported to IBM support.

Programmer response

Verify that the specified panels are in the proper library, and that the library is specified in the ISPPLIB concatenation either through a setup clist, LIBDEF or LOGON PROC.

ISRD002 **Dialog selection error -
The alternate dialog selection
processor could not find panel
'aaaaaaaa'.**

Explanation

The ISPF Alternate Dialog Processor was invoked specifying that alternate panel *aaaaaaaa* was to be used, but the panel could not be found in the ISPPLIB concatenation.

System programmer response

If the IBM Products Option panel (ISPF option 9, panel ISRDIIS) has been customized, verify that the specified panel is in the proper library, and that the library is specified in the ISPPLIB concatenation either through a setup CLIST, LIBDEF, or LOGON PROC. If the option 9 panel has not been customized, verify that the proper product libraries for the option selected are specified in the ISPPLIB concatenation. If the ISPPLIB concatenation appears to be correct, contact IBM support.

User response

Check to make sure your ISPPLIB concatenation contains the specified panel. If not, change your ISPPLIB allocation to include the proper data set. If you need assistance in modifying your ISPPLIB concatenation:

- If you are using a locally written dialog, contact the dialog owner to report the problem.
- If you are attempting to invoke a selection under ISPF option 9, contact your system programmer to have the problem reported to IBM support.

Programmer response

Verify that the specified panel is in the proper library, and that the library is specified in the ISPPLIB concatenation either through a setup clist, LIBDEF or LOGON PROC.

ISRD003 **Max displays exceeded - Panel
'aaaaaaaa' may be forcing non-
display mode.**

Explanation

The ISPF Alternate Dialog processor detected a loop in the display of input panel *aaaaaaaa*, and stopped after 120 calls to the ISPF DISPLAY service. The panel may be forcing non-display mode by having .RESP=ENTER coded in its)INIT section.

System programmer response

If the IBM Products Option (ISPF option 9) has been customized, examine the new and changed panels to see if .RESP=ENTER is coded in the)INIT section and, if so, ensure there is proper logic to bypass it when the proper conditions are met. Also, examine the dialog invoked to ensure that when the proper condition is met, it is communicated back to the panel through the appropriate ISPF dialog variables. If the option 9 panel has not been customized, contact IBM support.

User response

If you are attempting to invoke a selection under ISPF option 9, contact your system programmer to have the problem reported to IBM support. If you are using a locally written dialog, contact the dialog owner to report the problem.

Programmer response

Examine the panel to see if .RESP=ENTER is coded in the)INIT section and, if so, ensure there is proper logic to bypass it when the proper conditions are met. Also, examine the dialog invoked to ensure that when the proper condition is met, it is communicated back to the panel through the appropriate ISPF dialog variables.

ISRD005 **Catalog or VTOC error -
I/O, insufficient storage, or
unrecoverable error. RC=aaaa.**

Explanation

ISPF received a return code of *aaaa* from the LOCATE macro.

System programmer response

Consult the appropriate DFP documentation for problem determination.

User response

Contact your system programmer for assistance.

ISRD007	Data set in use - Data set is being updated by you.
----------------	--

Explanation

The ISPF Data Set List utility could not get an exclusive ENQ on the target data set for the SAVE command (userid.list-id.DATASETS) because you are currently using it.

User response

If you are using the data set on another logical screen through an ISPF function or local dialog, exit the function or dialog to free the data set. If you cannot determine why the data set is in use, exit and reenter ISPF and retry the function. If this doesn't work, log off, log back on, and retry.

ISRD008	Invalid SVC99 req. code - Module ISRSVCBD was passed a request code of aaaa. Contact IBM support.
----------------	--

Explanation

The ISPF SVC99 interface module (ISRSVCBD) was invoked with an invalid DAIR request code of aaaa.

System programmer response

Contact IBM support.

User response

Contact your system programmer.

ISRD010	File name in use - File name (ddname) 'aaaaaaaa' is allocated to another data set.
----------------	---

Explanation

ISPF attempted to allocate a data set to ddname aaaaaaaaa, but the ddname was already allocated.

User response

Free the existing allocation using the TSO FREE FI(ddname) command.

ISRD011	Data set not allocated - 'aaa(44)' was not allocated like 'bbb(44)'. The return code from SVC 99 was 'cccccccc'.
----------------	---

Explanation

The data set being moved/copied to could not be allocated like the data set being moved/copied from.

System programmer response

Contact IBM support.

ISRD012	No data to compare - SuperC returned a return code of 28. This means that either both data sets being compared are empty, or after input filtering there is no data to compare. Input filtering causes SuperC to not compare data such as comments or blank lines. You can check your filtering options by issuing the COMPARE command with no arguments.
----------------	--

Explanation

The COMPARE command was entered in the editor but both the file being edited and the data set or member it is being compared to are empty or they have no data to be used for the comparison after filtering is completed. The input filtering is defined by the panel which is displayed when the COMPARE command is entered without any operands.

User response

Check to see if both files are empty. If not, enter the COMPARE command on the edit command line and uncheck the filtering options.

ISRD014	Data set not cataloged - 'aaa(44)' was not found in catalog.
----------------	---

Explanation

ISPF received a return code 4, error code X'1708' from SVC 99 indicating that the data set aaa(44) specified does not exist or that a system error occurred.

System programmer response

Allocate data set aaa using a different method, such as a DD statement in JCL. If the data set cannot be allocated, there is a system error. Contact IBM support.

User response

If the data set name was supplied to ISPF by you, correct the name and retry. If you were running a local dialog, contact the responsible programmer for assistance.

Programmer response

If the data set name was supplied to ISPF by you, correct the name and retry. If further help is needed, contact the system programmer.

ISRD016 **Duplicate data set name - Data set 'aaa(44)' already exists.**

Explanation

ISPF received a return code 4, error code X'4704' from SVC 99 indicating that the data set *aaa(44)*. specified for creation already exists.

System programmer response

Contact IBM support.

User response

If the data set name was supplied to ISPF by you, choose a new name and retry. If you were running a local dialog, contact the responsible programmer for assistance.

Programmer response

If the data set name was supplied to ISPF by you, choose a new name and retry. If further help is needed, contact the system programmer.

ISRD018 **Volume error - Volume name must contain only alphanumeric characters and characters \$, #, @ or -, that is, X'5B', X'7B', X'7C' or X'60'.**

Explanation

A valid volume serial has not been entered.

User response

Correct volume name

ISRD019 **Catalog error - Already cataloged, VSAM protected, or other - 'aaa(44)'.**

Explanation

ISPF received a return code 4, error code X'5708' from SVC 99 indicating that a return code 8 was received from the CATALOG macro during processing of data set *aaa(44)*.

System programmer response

Refer to system message IDC3009I for assistance.

User response

If the data set name specified in the message has the format of a generation data set name (low-level qualifier of GxxxxVyy, where xxxx and yy are numbers), and a generation data group with the same base name does not exist, retry the operation with a different name. Otherwise, contact your system programmer.

ISRD020 **Data set is open - The ddname or dsname specified is associated with an open data set.**

Explanation

ISPF received a return code 4, error code X'0420' from SVC 99 indicating that the data you are trying to process is currently open by you or another user.

System programmer response

Contact IBM support.

User response

Contact your system programmer for assistance in determining who has the data set open. The data set must be closed before you can successfully complete the function you requested.

ISRD021 **Unit is undefined - Unit name 'aaaaaaaa' is not defined.**

Explanation

ISPF received a return code 4, error code X'021C' from SVC 99 indicating that the unit name specified (*aaaaaaaa*) is not defined to your MVS system.

System programmer response

Contact IBM support.

User response

Contact your system programmer.

ISR022 **Volume error - Error obtaining the device name for the data set or volume entered, for one of these reasons: volume not mounted, device table not found, device table empty, or the UCB for the volume could not be found.**

Explanation

There is an error in obtaining the data set volume that was entered. The volume entered was not mounted, the device table was not found, the device table was empty or the UCB for the volume could not be found.

System programmer response

Check the volume to see if it has been mounted, or verify the device table to see if it exists.

User response

Contact your system programmer.

ISR023 **Tape not supported - ISPF does not support data sets on tape.**

Explanation

The data set specified as input to an ISPF function or service resides on TAPE, not on DASD. ISPF does not support the processing of TAPE data sets.

System programmer response

If the data in the TAPE data set needs to be processed by ISPF, copy the data set to DASD using IEBCOPY, then process the DASD copy.

User response

Specify a different data set (one that does not reside on TAPE), or use an alternate method to process the data set. If the data set name was not specified by you but by a dialog, contact the responsible programmer.

Programmer response

Have your tool or dialog specify a different data set (one that does not reside on TAPE).

ISR024 **Request failed - Allocation/deallocation failed. Press Help for more information.**

Explanation

ISPF received an SVC 99 return code/error code combination for which there is no specific ISPF

message. Entering the HELP command when this message is displayed will provide a tutorial panel with the error messages generated by the system, as well as the SVC 99 return code, error code, and information code.

User response

Read the detailed message provided via the tutorial, and address the problems indicated.

ISR025 **Recalled canceled - The LOCATE macro returned RC=38, reason code 50 indicating the user canceled recall of a data set.**

Explanation

This is an informational message.

ISR026 **Invalid index structure - Dsname 'aaa(44)' index conflict.**

Explanation

ISPF received a return code 12 or 16 from the LOCATE macro, indicating a problem with the index or generation data group specified (*aaa(44)*).

System programmer response

Refer to the proper DFP documentation for information on debugging catalog problems.

User response

Contact your system programmer.

ISR027 **Invalid data set name - Syntax error in data set name 'aaa(44)'.**

Explanation

ISPF received a return code 20 from the LOCATE macro indicating the data set name specified (*aaa(44)*) was syntactically incorrect.

System programmer response

Contact IBM support.

User response

Contact your system programmer.

ISR028 **Data set not cataloged - 'aaa(44)' was not found in catalog.**

Explanation

ISPF received a return code 8 from the LOCATE macro indicating the data set specified was not found in the catalog.

System programmer response

If the data set name specified is correct, contact IBM support.

User response

If the data set name was mistyped, correct the name and retry the function. If the data set name is specified by a dialog, contact the dialog author for assistance. If the data set name is correctly entered, have your system programmer contact IBM support.

Programmer response

Check the data set name specified and correct it if necessary. If the data set name is correctly entered, have your system programmer contact IBM support.

ISR029	Uncatalog error - 'aaa(44)' could not be uncataloged.
---------------	--

Explanation

ISPF received a nonzero return code when attempting to uncatalog a data set (*aaa(44)*) during a data set deletion request.

System programmer response

Determine whether the user has the proper RACF® authority to perform the uncatalog request. If yes, there may be a problem with the catalog itself and you should refer to the appropriate DFP manuals for assistance in problem determination. If the user does not have the proper RACF authority, you can raise the RACF level (if appropriate) or have someone with the proper authority level uncatalog the data set using ISPF option 3.2.

User response

You may not have authority to uncatalog the data set. Contact your system programmer to determine your RACF authority level, or have someone with higher authority uncatalog the data set using ISPF option 3.2.

ISR030	No space available - Insufficient space for data set 'aaa(44)'.
---------------	--

Explanation

ISPF received a return code 4, error code X'4714' from SVC 99 indicating that there is insufficient space for the data set specified (*aaa(44)*) on the volume selected by the system.

User response

Retry the allocation. The system may pick a different volume that has sufficient space to satisfy the request. If you know of a specific volume that has enough space, you may specify that volume name on the Allocate New Data Set panel in ISPF option 3.2.

ISR031	Member in use - The member is being updated by you or by another user.
---------------	---

Explanation

The member specified is being updated by you on another logical screen or by another user.

User response

Find out if the member is in use by another user, or release the member from another logical screen.

ISR032	Data set not found - 'aaa(44)' not on volume 'bbbbbb'.
---------------	---

Explanation

ISPF received a return code 8 from the OBTAIN macro, indicating that data set *aaa(44)* does not exist on volume *bbbbbb*.

System programmer response

Consult the appropriate DFP documentation for problem determination.

User response

If you specified both the data set name and the volume, determine the correct volume for the data set and retry the request. If you did not supply a volume, the data set is not on the volume indicated by the catalog. This may indicate that there is a catalog entry only but no data set, or it may indicate a catalog error. Contact your system programmer for assistance in determining the correct action to take.

ISR033	Catalog or VTOC error - I/O, insufficient storage, or unrecoverable error with volume aaaaaa.
---------------	--

Explanation

ISPF received one of these return codes while processing volume *aaaaaa*, indicating an error in processing the VTOC for that volume, or the catalog:

- Return code > 8 from the OBTAIN macro
- Return code 24 from the LOCATE macro
- Return code 12 from DADSM allocate.

System programmer response

Refer to the appropriate IBM manuals for problem determination.

User response

Contact your system programmer for assistance in problem determination.

ISR034	Volume not available - Volume 'aaaaaa' not mounted or not authorized for your use.
---------------	---

Explanation

ISPF received one of these return codes while processing volume *aaaaaa*, indicating that the volume specified is not available for your use:

- Return code 4 from the OBTAIN macro
- SVC 99 return code 4 with one of these error codes: X'0214', X'0218', X'0220', X'0248', X'0498', X'049C', or X'6704'.

User response

Verify that the correct data set name and volume were specified to ISPF, and correct them if necessary. If the data specified looks correct, contact your system programmer.

ISR035	Data set in use - Data set 'aaa(44)' in use by another user, try later or enter HELP for a list of jobs and users allocated to 'aaa(44)'.
---------------	--

Explanation

ISPF received a return code 4, error code X'020C' or X'0210' from SVC 99 indicating data set *aaa(44)* is currently allocated to another job or user and is, therefore, unavailable to satisfy your request.

User response

If the data set is in use by another job, wait for that job to finish, or have the submitter of the job cancel it, then retry your request. If the data set is in use

by another user, have that user free it, then retry the request.

ISR036	VTOC full on vol 'aaaaaa' - No room in volume table of contents for more data sets.
---------------	--

Explanation

ISPF received a return code 4, error code X'4708' (return code 8 from DADSM allocate) indicating that the volume table of contents for volume *aaaaaa* is full; therefore, the entry needed to satisfy your request cannot be added.

User response

If you are attempting to create a data set, reissue the request and the system may choose a different volume as the target for the create, or you can specify a specific volume on the Allocate New Data Set panel in ISPF option 3.2. If the problem persists, contact your system programmer.

ISR037	No space on vol 'aaaaaa' - Insufficient space for data set 'bbb(44)'.
---------------	--

Explanation

ISPF received a return code 4, error code X'4714' (return code 20 from DADSM allocate) indicating that volume *aaaaaa* does not have sufficient space available to satisfy your create request for data set *bbb(44)*.

User response

Specify a different volume on the Allocate New Data Set panel, or leave the volume field blank to take the system default. If the problem persists, contact your system programmer.

ISR038	Data set in use - Data set 'aaa(44)' in use by another user, try again later.
---------------	--

Explanation

ISPF received a return code 4, error code X'020C' or X'0210' from SVC 99 indicating data set *aaa(44)* is currently allocated to another job or user and is, therefore, unavailable to satisfy your request.

User response

If the data set is in use by another job, wait for that job to finish, or have the submitter of the job cancel it, then retry your request. If the data set is in use

by another user, have that user free it, then retry the request.

ISR039 **Data set in use - The specified data set in use by another user, try again later.**

Explanation

Someone (you or another user) is using the data set specified as the target data set in a MOVE, COPY, CREATE, or REPLACE command.

User response

Either choose another data set as the target or wait until the data set is not being used by someone.

ISRLD040 **Invalid EXDATE value - Specify either YES or NO.**

Explanation

The only valid values for the EXDATE parameter of LMDDISP are YES or NO.

User response

Enter YES to have the expiration date of the data set displayed on the TOTAL view of the data set list. Enter NO or omit the parameter, to have the referred date displayed.

ISRLD041 **Invalid REFLIST value - Specify either YES or NO.**

Explanation

The only valid values for the REFLIST parameter of LMDDISP are YES or NO.

User response

Enter YES to have the supplied Dsname level added to the ISPF REFLIST. Enter NO or omit the parameter if the ISPF REFLIST should not be updated.

ISR0220 **Too many parameters - No parameters are defined for the UNDO command.**

Explanation

Parameters were entered on the UNDO edit primary command. The UNDO command does not accept any parameters.

User response

Remove the parameters from the UNDO command and try the command again.

ISR0222 **UNDO not allowed - UNDO is not allowed when line commands are pending.**

Explanation

The UNDO command was issued while there were pending line commands. The UNDO command cannot proceed because it is unclear exactly what is to be undone.

User response

Remove the UNDO command from the command line and press Enter to process the pending changes. You may need to issue the RESET primary command to clear any pending line commands. After the changes have been processed by the editor, try the UNDO command again.

ISR0223 **UNDO not allowed - UNDO is not allowed when data changes are pending.**

Explanation

The UNDO command was issued while there were changes in the data area that the editor has not yet processed. The UNDO command cannot proceed because it is unclear exactly what is to be undone.

User response

Remove the UNDO command from the command line and press Enter to process the pending changes. You may also need to issue the RESET primary command to clear any pending line commands. After the changes have been processed by the editor, try the UNDO command again.

ISR0226 **UNDO not available - UNDO is not available when Edit Recovery is OFF.**

Explanation

The UNDO command is not available because you do not have Edit Recovery turned on and your site has not installed the storage recovery function.

System programmer response

If you want to enable the storage edit recovery option, you must modify the ISPF Configuration table.

User response

Turn Recovery on using the RECOVERY primary command.

ISR227	No more to UNDO - There are no interactions to be undone.
---------------	--

Explanation

This is an informational message. Either no changes have been made to the data since the beginning of the session or since the data was last saved, or all of the changes have already been undone.

ISR228	UNDO not available - UNDO is not available when Edit Recovery is suspended.
---------------	--

Explanation

The UNDO function is not available because Edit Recovery has been suspended.

User response

Turn Recovery off and back on. If Edit Recovery is suspended again, you may be able to use recovery from storage instead of the recovery file. This is done by issuing the SETUNDO STORAGE command.

ISR230	-Warning- The UNDO command is not available until you change
---------------	---

Explanation

This message is self explanatory.

ISR231	your edit profile using the command RECOVERY ON.
---------------	---

Explanation

This message is self explanatory.

ISRDD000	Compress failed - IEBCOPY return code was aaaaaaaa.
-----------------	--

Explanation

This message is self explanatory.

ISRDD001	First 16 Data Sets - Only the first sixteen datasets are shown in this list. ISRDDN uses ISPF services to process DD names and these services are limited to concatenations of sixteen or fewer data sets.
-----------------	---

Explanation

This message is self explanatory.

ISRDD002	FREE invalid - The 'F' (FREE) line command is only valid next to a DD name.
-----------------	--

Explanation

This message is self explanatory.

ISRDD003	INFO invalid - The I (INFO) line command is only valid for real (non-VIO) data sets.
-----------------	---

Explanation

This message is self explanatory.

ISRDD004	Compress successful - The data set was compressed successfully.
-----------------	--

Explanation

This message is self explanatory.

ISRDD005	Compress is invalid - The data set to be compressed must be a partitioned data set.
-----------------	--

Explanation

This message is self explanatory.

ISRDD006	Invalid line command - Invalid line command: The only valid line commands are B, E, V, M, F, C, I, and Q. You may also use S or a slash (/) as a synonym for B and a Z as a synonym for C.
-----------------	---

Explanation

This message is self explanatory.

ISRDD007	String not found - The string was not found in the display area. Press RFIND to continue the search from the beginning of the list.
-----------------	--

Explanation

This message is self explanatory.

ISRDD008	Missing operand - The FIND and LOCATE commands require a search string as a parameter.
-----------------	---

Explanation

This message is self explanatory.

ISRDD009	Member was found - The member, or at least one member name matching the pattern, was found in at least one data set.
-----------------	---

Explanation

This message is self explanatory.

ISRDD010	Member not found - The member was not found in any allocated data set.
-----------------	---

Explanation

This message is self explanatory.

ISRDD011	Missing operand - The MEMBER command requires a member name. You may also specify a partial DD name as a second parameter.
-----------------	---

Explanation

This message is self explanatory.

ISRDD012	Invalid command - FIND, LOCATE, EXCLUDE, ONLY, MEMBER, COUNT, ENQ, CON, BROWSE, LOAD, SELECT, LPA, LINKLIST, PARMLIB, APFLIB, CLIST, DUPLICATES and RESET are the only valid primary commands.
-----------------	---

Explanation

This message is self explanatory.

ISRDD013	List would be empty - The list was reset because an ONLY, EXCLUDE or Free command caused the list to be empty.
-----------------	---

Explanation

This message is self explanatory.

ISRDD014	LLA Library - LLA is active against a LINKLIST dataset so compress is not permitted
-----------------	--

Explanation

This message is self explanatory.

ISRDD015	Load failed - The load module was not browsed because it could not be loaded into storage.
-----------------	---

Explanation

This message is self explanatory.

ISRDD016	Query invalid - The Q (Query) line command is only valid for data sets.
-----------------	--

Explanation

This message is self explanatory.

ISRDD017	Storage unavailable - The storage was not browsed because storage at that address is not accessible.
-----------------	---

Explanation

This message is self explanatory.

ISRDD018	Missing operand - The BROWSE command requires a module name or an absolute address terminated by a period or an indirect addressing string which follows TSO TEST syntax.
-----------------	--

Explanation

This message is self explanatory.

ISRDD019	Missing operand - The SELECT command requires a module name.
-----------------	---

Explanation

This message is self explanatory.

ISRDD020	Limited ENQ data - This system is running with SETGRS MODE=STAR. ENQ information will not be collected from other systems. As a result, ENQ displays may not reflect all of the ENQs which are known to GRS.
-----------------	---

Explanation

This message is self explanatory.

ISRDD021	Syntax error - The command entered contains an invalid indirect addressing string.
-----------------	---

ISRDD022 **Missing operand - The LOAD command requires a module name.**

Explanation

This message is self explanatory.

ISRDD023 **Module not loaded - The load module was not browsed because it is not loaded into storage. You may be able to explicitly load it using the LOAD command.**

Explanation

This message is self explanatory.

ISRDD024 **Storage unavailable - Some storage within one or more links in the chain is unavailable and is not shown.**

Explanation

This message is self explanatory.

ISRDD025 **Module not loaded - The SELECT command did not find the load module loaded in the link pack or job pack areas (via CSVQUERY).**

Explanation

This message is self explanatory.

ISRDD026 **Module unknown - The specified storage location *aaaaaaaa* is not part of a currently loaded module.**

Explanation

This message is self explanatory.

ISRDD027 ***** Scanning for duplicate members *****

Explanation

This message is self explanatory.

ISRDD028 ***aaaaaaaa***

Explanation

This message is self explanatory.

ISRDD029 **Warning: ISRDDN has detected that one or more concatenations, including DD name *aaaaaaaa* contain mixed record formats,**

organizations, or fixed record lengths. Reading from allocations containing different types of data sets can cause I/O errors, ABENDs, or other unpredictable results. For further information, see the z/OS documentation on using data sets. Enter CHECK OFF to disable this check.

Explanation

This message is self explanatory.

ISRDD030 **Unavailable option - The ENQ displays have been disabled by your system programmer.**

ISRDD031 ***** Searching data sets not shown on the screen *****

Explanation

This message is self explanatory.

ISRDD032 **Invalid parameter - Valid parameters for the CHECK command are ON and OFF.**

Explanation

This message is self explanatory.

ISRDD033 **Mixed check disabled - ISRDDN will not check for mixed concatenations when it starts or when the RESET command is entered. Use CHECK ON to enable automatic checking.**

Explanation

This message is self explanatory.

ISRDD034 **Mixed check enabled - ISRDDN will automatically check for mixed concatenations when it starts and when the RESET command is entered. Use CHECK OFF to disable automatic checking.**

Explanation

This message is self explanatory.

ISRDD035 **Unable to load ASMADOP - ISRDDN needs to load module ASMADOP to support the disassembly function, but the load of this module failed.**

Explanation

This message is self explanatory.

ISRDD036	Insufficient storage - ISRDDN needs to obtain an amount of storage to support the disassembly function, but failed to obtain the storage.
-----------------	--

Explanation

This message is self explanatory.

ISRDD037	Information incomplete - CSVQUERY ended with RC=4. Not all information displayed is accurate.
-----------------	--

Explanation

This message is self explanatory.

ISRDS000	Save As canceled - The name you entered already exists as a personal list name.
-----------------	--

Explanation

A save-as list name already exists as a current list.

User response

Enter a list name that is not a duplicate.

ISRDS001	New list - This list is temporary until Save or Save As action is performed. If you enter any data, you will be prompted to save it when you exit this panel.
-----------------	--

Explanation

The currently displayed list is not permanent until a save action is performed.

User response

Issue a save request if the list is to be defined.

ISRDS002	Personal list added - Reference list copy has been added to your personal list table.
-----------------	--

Explanation

This is an informational message.

ISRDS003	List entry retrieved - Personal list entry has been successfully retrieved.
-----------------	--

Explanation

This is an informational message.

ISRDS004	Error adding reference list to personal data set list.
-----------------	---

Explanation

An error was encountered while saving a personal data set list. Contact IBM service.

System programmer response

Contact IBM support.

User response

Retry the operation. If it continues to fail, contact IBM service.

ISRDS005	Select an action - Select an action to continue, EXIT or CANCEL to leave Reflist.
-----------------	--

Explanation

A choice was selected that does not contain a data set entry.

User response

Select a choice with a data set name entry.

ISRDS006	Multiple list actions - Only a single list can be processed. Multiple lists cannot be selected for updates or actions.
-----------------	---

Explanation

Multiple lists were selected by the user.

User response

Select a single list from the name list.

ISRDS007	Delete not allowed - The currently active list cannot be deleted unless it is first opened. Perform an Open action and then select action "D" to delete the currently active list.
-----------------	---

Explanation

A list that is active cannot be deleted.

User response

Select a list and use the file action Delete to delete list.

ISRDS008	Personal list saved - The personal list has been successfully saved in your personal table.
-----------------	--

Explanation

This is an informational message. A save action has been completed successfully.

ISRDS009	Invalid action - The command or action requested is invalid.
-----------------	---

Explanation

An invalid primary command/action was detected.

User response

Correct the command and retry the operation.

ISRDS010	Library names unchanged - No SCLM library names have been saved. NRETRIEV will be available after an SCLM function is used which uses a library name or concatenation on a panel.
-----------------	--

Explanation

This message is self explanatory.

ISRDS011	Library names unchanged - Either there is no active personal library reference list or the active list (aaaaaaaa) contains no entries. To create a new library reference list or to mark an existing list active, use the REFOPENL command and create or open a list.
-----------------	--

Explanation

The NRETRIEV command was entered but the current library reference list contains no entries. The ISPF library names on the panel were not changed.

ISRDS012	Data set name unchanged - Either there is no active personal data set reference list or the active list (aaaaaaaa) contains no valid entries. To create a new data set reference list or to mark an existing list active, use the REFOPEND command and create or open a list.
-----------------	--

Explanation

The NRETRIEV command was used to retrieve a data set name or data set name level and either the current personal data set list is empty, or NRETRIEV verification is enabled and none of the data sets in the list exist.

ISRDS013	Retrieved from aaaaaaaa - The library names were retrieved from the personal library list named aaaaaaaa.. Use the REFOPENL or REFACTL command if you want to change the current personal library list.
-----------------	--

Explanation

The NRETRIEV command retrieved a library name from the personal library list named aaaaaaaa.. If you want to use a different personal list, use the REFOPEND command and open the personal list which you would like the NRETRIEV command to use when retrieving library names.

ISRDS014	Retrieved from aaaaaaaa - The data set name (and possibly volume) was retrieved from the personal data set list named aaaaaaaa.. Use the REFOPEND or REFACTD command if you want to change the current personal data set list.
-----------------	---

Explanation

The NRETRIEV command retrieved a data set name from the personal data set list named aaaaaaaa.. If you want to use a different personal list, use the REFOPEND command and open the personal list which you would like the NRETRIEV command to use when retrieving data set names.

ISRDS015	Library names retrieved - The SCLM library name or concatenation has been retrieved from the saved list of SCLM libraries.
-----------------	---

Explanation

This message is self explanatory.

ISRDS016	Invalid command - Available commands are NEW (to create a new list), MORE (to view the list of existing lists), and LISTVIEW (to toggle the list display mode).
-----------------	--

Explanation

This is an informational message.

ISRDS017	Invalid command - Available commands are, Locate, Select, NEW (to create a new list), and LISTVIEW to toggle the list display mode.
-----------------	--

Explanation

This is an informational message.

ISRDS018	No list is active - There is no currently active list. The list of available lists has been displayed instead. To activate a list, select one of the lists with the 'O' (open) command.
-----------------	--

Explanation

This is an informational message.

ISRDS019	Service is unavailable - The services associated with reference and personal lists are unavailable because the required tables could not be initialized when ISPF was started.
-----------------	---

Explanation

The tables used for ISPF reference lists could not be created or opened when ISPF was started. One of the tables may be damaged. The table names are ISRPLIST and ISRLLIST. To determine which table is corrupted, rename each table individually and restart ISPF. When a table is deleted, ISPF will recreate it when ISPF is started.

ISRDS020	Invalid pathname - An absolute pathname must be specified. Absolute pathnames begin with '/'.
-----------------	--

Explanation

This message is self explanatory.

ISRDS021	Invalid selection - The current panel does not support the processing of z/OS UNIX files or directories.
-----------------	---

Explanation

The pathname for a z/OS UNIX file or directory was selected from the list but the panel to which the

pathname will be returned does not support the processing of z/OS UNIX files or directories.

ISRDS022	Personal list not found - The personal data set list aaaaaaaa does not exist.
-----------------	--

Explanation

The personal data set list name specified with the UDLIST command was not found in the personal data set list table ISRPLIST.

ISRDS023	UDLIST processed - UDLIST has been successfully processed.
-----------------	---

Explanation

The UDLIST action has completed successfully.

ISRDS024	No files matched - No z/OS UNIX files matched the entries in the referral list.
-----------------	--

Explanation

The UDLIST action has completed successfully.

ISRDS025	List updated - The pathname for the selected file or directory has been successfully added to your personal list.
-----------------	--

Explanation

This is an informational message. Personal list was updated successfully with the pathname for the selected file or directory.

ISRE000	Invalid profile name - The profile name must be blank, or be valid as part of a data set name.
----------------	---

Explanation

The profile name entered is not a valid data set group name.

User response

Correct the profile name and retry.

ISRE001	View disabled - The View function has been disabled via the configuration table.
----------------	---

Explanation

Your system programmer has disabled the View function through the ISPF Configuration table.

ISRE002 **Invalid hex character - The character at the cursor is not a valid hex digit (0123456789ABCDEF).**

Explanation

You have typed an invalid hex character into the hex portion of the edit session display.

User response

Correct the character at the cursor position.

ISRE003 **Invalid reason code - The reason code must be blank, '--', or two alphanumeric characters.**

Explanation

This message is self-explanatory.

User response

Correct the reason code and retry.

ISRE004 **Enter valid reason code - The reason code must be blank, '--', or two alphanumeric characters.**

Explanation

This message is self-explanatory.

User response

Correct the reason code and retry.

ISRE005 **Enter text - Enter text paragraphs using continuous typing. SCROLL UP to continue.**

Explanation

You are in text entry mode. You may type text without regard to end of line considerations. Press enter to return to normal edit mode.

ISRE006 **Edit - Save - aaaaaaaa(bbbbbbbb) - member saved.**

Explanation

This is an informational message.

ISRE007 **Edit - Save - aaaaaaaa - data set saved.**

Explanation

This is an informational message.

ISRE008 **Edit - Create - aaaaaaaa(bbbbbbbb) - member created.**

Explanation

This is an informational message.

ISRE009 **Edit - Replace - aaaaaaaa(bbbbbbbb) - member replaced.**

Explanation

This is an informational message.

ISRE010 **Edit - Move - aaaaaaaa(bbbbbbbb) - member deleted.**

Explanation

This is an informational message.

ISRE011 **Edit - Move - aaaaaaaa deleted.**

Explanation

This is an informational message.

ISRE012 **Member aaaaaaaa exists - aaaaaaaa already exists. The CREATE command will not replace a member.**

Explanation

The member the user is trying to create already exists in the TO library.

User response

Enter a new CREATE member name.

ISRE013 **aaaaaaa not deleted - Member aaaaaaaa was not deleted by move because of I/O errors.**

Explanation

An I/O error was encountered during a move operation. The FROM member was not deleted.

System programmer response

Verify that the data set is functional.

ISRE014 *aaaaaaaa not deleted - Member
aaaaaaaa was not in the first
library of the concatenation
sequence.*

Explanation

The FROM member was not deleted. MOVE will not delete the FROM member unless it is the first library in the concatenation.

User response

In order to delete the member from a data set at a higher level in the concatenation, use the delete ("D") function of the data set utility (option 3.2).

ISRE015 **Edit - Replace - aaaaaaaa
replaced.**

Explanation

This is an informational message.

ISRE016 **Member aaaaaaaa saved -
aaaaaaaa was saved in bbbbbbbb.**

Explanation

This is an informational message.

ISRE017 **Data set saved - aaaaaaaa was
replaced.**

Explanation

This is an informational message.

ISRE018 **Member aaaaaaaa created -
aaaaaaaa was added to bbbbbbbb**

Explanation

This is an informational message.

ISRE019 **Member aaaaaaaa replaced -
aaaaaaaa was replaced in
bbbbbbbb**

Explanation

This is an informational message.

ISRE020 **Data saved - The data has been
saved.**

Explanation

This is an informational message. Data saved from the EDIF session.

ISRE021 **Member aaaaaaaa bbbbbbbb -
Member aaaaaaaa was bbbbbbbb
and cccccc exists in library.**

Explanation

This is an informational message. The requested MOVE or COPY action was completed successfully.

ISRE022 **Data changed-SAVE/CANCEL - To
save changes enter SAVE then
END commands otherwise enter
CANCEL.**

Explanation

AUTOSAVE mode has been turned to AUTOSAVE OFF PROMPT.

User response

A request was made to end the edit session while AUTOSAVE was set to AUTOSAVE OFF PROMPT. Please respond SAVE or END to this prompt.

ISRE023 **Duplicate member created -
aaaaaaaa also exists in a higher
level library.**

Explanation

WARNING: A member has been created in the first library in the ISPF library concatenation that has the same name as a member in one of the other groups in the concatenation. The data in the members is NOT necessarily the same.

User response

Compare the members that have the same name in the two groups and decide if one needs to be deleted.

ISRE024 **Duplicate member created -
aaaaaaaa created in low level
library. Member not replaced in
higher level.**

Explanation

This message is self explanatory.

ISRE025 **RESERVE failed - A RESERVE has
been issued for a volume for
which a RESERVE has already
been issued. Please wait a few
seconds and retry.**

Explanation

In order to write out data, ISPF edit attempted to issue a RESERVE on a volume that already had a RESERVE issued against it.

System programmer response

Determine what job or user has a RESERVE on the volume, and take the appropriate action to ensure the pack is released.

User response

Contact your system programmer. Report the name of the data set being edited and the volume it resides on.

ISRE025A	A RESERVE failed when attempting to save aaaaaaaa(bbbbbbbb). Edit will retry a maximum 4 times.'
-----------------	---

Explanation

This is an informational message.

ISRE026	Recovery suspended - after data compression, the combined length of the MASK and TABS lines exceeds the record length of the recovery file. Turn Recovery off to continue editing.
----------------	---

Explanation

The MASK and TABS lines together are longer than the record length of the recovery file.

User response

Turn Recovery off to continue editing, or delete part of the data MASK or TABS lines or both.

ISRE027	Recovery suspended - After data compression, at least one data line is too large to save in the recovery file. Turn Recovery off to continue editing.
----------------	--

Explanation

At least one data line is too large to save in the recovery file.

User response

Turn Recovery off to continue editing.

ISRE028	Invalid LRECL - Data length must be greater than 0 and less than
----------------	---

32761 for fixed record length data sets and less than 32757 for variable length data sets.

Explanation

The ISPF editor only supports data lengths from 1 to 32 760 for fixed length data sets (Record format F or FB) and from 1 to 32 756 for variable length data sets (Record format V or VB) inclusive.

User response

You may want to copy the data from the data set you are trying to edit into a data set that has a logical record length supported by ISPF edit. Edit the temporary copy, then copy the temporary data set back into the original data set.

ISRE029	Truncation error - The combined length of the TABS and MASK lines is too large.
----------------	--

Explanation

This is an informational message. A USER_STATE edit macro command was issued but the combined length of the TABS and MASK lines is too large to save so they have been truncated.

ISRE030	SUBMIT failed - SUBMIT abended or gave nonzero return code, or attention occurred.
----------------	---

Explanation

SUBMIT processing ended abnormally.

System programmer response

Verify that the data set is functional.

User response

If the SUBSYS parameter was specified on the submit command, verify that a valid subsystem name was entered. Otherwise, contact your system programmer.

ISRE031	SUBMIT failed - Unable to allocate temporary CNTL data set used to contain JCL.
----------------	--

Explanation

The temporary control file used to contain the submit job could not be allocated.

System programmer response

Verify that the data set is functional.

User response

Contact your system programmer.

ISRE032	SUBMIT failed - I/O error writing JCL to temp CNTL data set.
----------------	---

Explanation

An I/O error was encountered while writing to the temporary control data set.

System programmer response

Verify that the data set is functional.

User response

Contact your system programmer.

ISRE033	Job not submitted - No lines were found to submit.
----------------	---

Explanation

This is an informational message. The temporary JCL data set was empty.

ISRE034	Edit - SUBMIT - aaaaaaaaa
----------------	----------------------------------

Explanation

This message is self explanatory.

ISRE035	Invalid left bound - Left bound was invalid as entered and was reset to its default column.
----------------	--

Explanation

The left bound entered was invalid. A valid left boundary is usually 1, 7, or 9 depending on the type of sequence numbering in effect and the record format of the data set being edited.

User response

Enter a valid left bound.

ISRE036	Invalid right bound - Right bound was invalid as entered and was reset to its default column.
----------------	--

Explanation

The right bound entered was invalid.

User response

Enter a valid right bound. A valid right boundary is usually the record length or the record length minus 8, depending on the type of sequence numbering in effect and the record format of the data set being edited.

ISRE037	Some input data ignored - Data typed into number fields is ignored while numbering mode is on.
----------------	---

Explanation

The data entered into the number field is ignored.

User response

Reenter the data on a new line.

ISRE038	Some input data ignored - Data to be moved outside of the data area of the record was ignored.
----------------	---

Explanation

The data entered outside the record field is ignored.

User response

Reenter the data within the bounds of the data area.

ISRE039	Invalid/undefined label - Label aaaaaaaaa used in SUBMIT range is undefined or has bad syntax.
----------------	---

Explanation

An undefined label was used.

User response

Reenter a defined label.

ISRE040	Block command incomplete - Enter a matching "aaaaaaaa" command to complete the block command pair.
----------------	---

Explanation

An incomplete block command was found.

User response

Enter a matching *aaaaaaaa* line command to complete the block command pair.

ISRE041	Command not recognized - "aaaaaaaa" is not a valid line
----------------	--

command. Correct it or blank it out.

Explanation

aaaaaaaa is not a valid line command.

User response

Correct the *aaaaaaaa* line command or blank it out.

ISRE042	Number is invalid - A number is not allowed with the "aaaaaaaa" line command. Blank it out.
----------------	--

Explanation

A number was found with the *aaaaaaaa* line command.

User response

Blank out the number.

ISRE043	Invalid on this line - "aaaaaaaa" is not valid on the line that it was entered. Blank it out.
----------------	--

Explanation

The *aaaaaaaa* line command entered is not valid on the line where it was entered.

User response

Blank out the *aaaaaaaa* line command.

ISRE044	Command conflict - "aaaaaaaa" conflicts with "bbbbbbbb" range specification. Blank it out.
----------------	---

Explanation

The *aaaaaaaa* line command conflicts with the *bbbbbbbb* range specification for the CREATE/REPLACE macro command.

User response

Blank out the *aaaaaaaa* line command.

ISRE045	Command conflict - "aaaaaaaa" is within the range of the "bbbbbbbb" command. Correct one.
----------------	--

Explanation

The *aaaaaaaa* line command is within the range of the *bbbbbbbb* line command.

User response

Blank out one of the conflicting line commands.

ISRE046	Command conflict - "aaaaaaaa" conflicts with a previous "bbbbbbbb" command. Delete one.
----------------	--

Explanation

Both of the edit *aaaaaaaa* and *bbbbbbbb* line commands require a destination command. They cannot be used simultaneously.

User response

Blank out one of the conflicting line commands.

ISRE047	Command conflict - Macro "aaaaaaaa" conflicts with the "bbbbbbbb" line command. Delete one.
----------------	--

Explanation

The *aaaaaaaa* command conflicts with the *bbbbbbbb* line command.

User response

Blank out one of the conflicting commands.

ISRE048	Command conflict - "aaaaaaaa" command conflicts with prior "bbbbbbbb" specification. Delete one.
----------------	---

Explanation

Two destination line commands have been specified.

User response

Blank out one of the conflicting destination line commands.

ISRE049	Command conflict - "aaaaaaaa" is within the range of the "bbbbbbbb" command. Correct one.
----------------	--

Explanation

The *aaaaaaaa* line command is within the range of the *bbbbbbbb* line command.

User response

Blank out one of the conflicting line commands.

ISRE050 **Command conflict - A text entry area is within the range of the *aaaaaaaa* command.**

Explanation

A TE line command was issued along with another line command, such as Dn. The number of lines affected by the second line command overlapped the text entry area.

User response

Remove the offending line command.

ISRE051 **MOVE/COPY is pending - Enter A, B, or O line command, or a CREATE or REPLACE command**

Explanation

A C, CC, M, or MM line command was entered without a destination (A, B, or O) line command or a CREATE or REPLACE primary command.

User response

Enter an A, B, or O line command, or a CREATE or REPLACE primary command.

ISRE052 **MOVE/COPY is pending - Enter M, C, MM, or CC line commands, or COPY or MOVE**

Explanation

An A or B destination line command was entered without a corresponding MOVE/COPY line or primary command.

User response

Enter an M, C, MM, or CC line command, or a COPY or MOVE primary command.

ISRE053 **Data shifting incomplete - Data shifting was incomplete on *aaaaaaaa* line(s) (marked with =ERR=>).**

Explanation

The requested data shift was not completed.

User response

Check to make sure that the requested data shift did not go beyond the LRECL or boundaries of the data set or member.

ISRE054 **Command conflict - A text entry area is within the range of the *"aaaaaaaa"* block command.**

Explanation

Text entry was begun (that is, a TE line command was issued), but one half of a block command (such as CC) was entered while the TE was in effect.

User response

Remove the offending block line command or enter the RESET command.

ISRE055 **Move/copy is pending - Enter M, C, MM, or CC line commands**

Explanation

An O destination line command was entered without a corresponding MOVE/COPY line command.

User response

Enter an M, C, MM, or CC line command.

ISRE056 ***aaaaaaaa* is pending - An M, C, a set of MM or CC commands, or a label range is missing**

Explanation

A CREATE or REPLACE command was entered with no MOVE/COPY line command(s) or label range.

User response

Enter an M or C line command, a pair of MM or CC line commands, or a label range.

ISRE057 **Conflicting numbers - Different numbers modify the pair of *"aaaaaaaa"* block line commands.**

Explanation

A pair of block line commands that allow numbers (such as ')n') was entered with different numbers modifying each member of the pair.

User response

Remove the number from one member of the pair or make both numbers the same.

ISRE058 **CREATE not allowed - Cannot CREATE a sequential data set that**

already exists. REPLACE may be used.

Explanation

While in Edit, a CREATE command was issued. The target data set indicated on panel ISRECRA1 was a sequential data set. The target data set for a CREATE must be a PDS or a PDSE. If the target data set is intended to be sequential, Replace must be used instead.

User response

Use Replace or choose another target data set.

ISRE059 **Specified data in use - Specified data is being updated by you or another user. Enter HELP for a list of users using the data.**

Explanation

Someone (you or another user) is using the data set specified as the target data set in a MOVE, COPY, CREATE, or REPLACE command.

User response

Either choose another data set as the target or wait until the data set is not being used by someone.

ISRE060 **Incomplete string - Put an ending quote at the end of the string.**

Explanation

An end quotation mark is missing at the end of the string.

User response

Put an end quotation mark at the end of the string.

ISRE061 **Too many parameters - LOCATE to a line using a label or line number or keywords with range.**

Explanation

Too many parameters were entered for the LOCATE primary command.

User response

Specify either a label, a line number, or keywords with range for the LOCATE command.

ISRE062 **Line not located - LOCATE unsuccessful for the *aaaaaaaa* *bbbbbbbb* line.**

Explanation

This is an informational message. The line was not located.

ISRE063 **Invalid parameter - The parameter must be a relative line number (6 digits or fewer).**

Explanation

The relative line number specified for the LOCATE macro command must be a number with 6 digits or fewer.

User response

Correct the relative line number.

ISRE064 **Enter LOCATE parameter - Enter either a line number, label, or keyword: X/CMD/SPECIAL/ERR/CHG/LABEL.**

Explanation

The LOCATE command is expecting a parameter.

User response

Enter either a line number, label, or one of the keywords.

ISRE065 **Invalid parameter - The parameter must be a line number (8 digits or fewer).**

Explanation

The line number specified for the LOCATE primary command must be a number with 8 digits or fewer.

User response

Correct the line number parameter for the LOCATE primary command.

ISRE066 **Invalid parameter - Invalid line number or label or LOCATE keyword.**

Explanation

An invalid parameter was specified for the LOCATE command.

User response

Correct the invalid parameter. For further information on the LOCATE command, refer to *ISPF Edit and Edit Macros* .

ISRE067 **Invalid parameter - The parameter must be a COBOL line number (6 digits or fewer).**

Explanation

The COBOL line number specified for the LOCATE primary command must be a number with 6 digits or fewer.

User response

Correct the line number.

ISRE068 **Insufficient storage - Insufficient storage to perform the TF line command that was entered.**

Explanation

The TF line command requires more storage than is currently available.

User response

Try to log on with a bigger region size.

ISRE069 **COBOL renumbered - COBOL numbers were reset to keep them synchronized with standard numbers**

Explanation

This is an informational message.

ISRE070 **Invalid macro name - "aaaaaaaa" macro was not found. Define was not done.**

Explanation

The macro name *aaaaaaaa* specified in the DEFINE primary command was not found.

User response

Correct the macro name.

ISRE071 **Invalid command - 'aaaaaaaa' is not a valid edit command.**

Explanation

The command name *aaaaaaaa* specified in the DEFINE primary command is not a valid edit command.

User response

Correct the command name.

ISRE072 **Too many parameters - ON and OFF are the only valid parameters for the SCAN command.**

Explanation

Too many parameters are specified for the SCAN macro command.

User response

Specify either the ON or OFF parameter for the SCAN macro command.

ISRE073 **Invalid parameter - ON and OFF are the only valid parameters for the SCAN command.**

Explanation

An invalid parameter is specified for the SCAN macro command.

User response

Specify either the ON or OFF parameter for the SCAN macro command.

ISRE074 **Inconsistent parameters - "aaaaaaaa" and "bbbbbbbb" cannot both be entered with SCAN command.**

Explanation

Inconsistent parameters are specified for the SCAN macro command.

User response

Specify either the *aaaaaaaa* or *bbbbbbbb* parameter.

ISRE075 **Parameter unrecognized - ON and OFF are the only valid parameters for the SCAN command.**

Explanation

An invalid parameter is specified for the SCAN macro command.

User response

Specify either the ON or OFF parameter for the SCAN macro command.

ISRE076 **aaaaaaaa pending - An A or B line command or a valid label has not been specified.**

Explanation

Destination for the MOVE or COPY command is missing.

User response

Use an A or B line command or a valid label to specify the destination for the MOVE or COPY command.

ISRE077 **Macro does not exist - Initial or recovery macro "aaaaaaaa" could not be executed.**

Explanation

Initial or recovery macro *aaaaaaaa* could not be executed because it does not exist.

User response

Correct the name of the macro.

ISRE078 **ESTAE macro error - ESTAE macro failed during 'SUBMIT'.**

Explanation

An internal error has occurred in the ESTAE macro during the SUBMIT command.

System programmer response

Contact IBM support.

User response

Contact your system programmer.

ISRE079 **Too many parameters - Invoke the end command without any parameters**

Explanation

The END command was invoked with too many parameters.

User response

Invoke the END command without any parameters.

ISRE080 **Line not deleted - MOVE changed to COPY. There were more MOVE lines than OVERLAY lines.**

Explanation

This message is self explanatory.

ISRE081 **Lines not deleted - MOVE changed to COPY. There were more MOVE lines than OVERLAY lines.**

Explanation

This message is self explanatory.

ISRE082 **Line not deleted - MOVE changed to COPY. Data on receiving line(s) prevented complete move.**

Explanation

A non-blank character(s) was found in the overlay lines. The MOVE operation was changed to COPY so that the source line would not be deleted.

User response

Correct the source or the target lines so that they do not overlap each other.

ISRE083 **Lines not deleted - MOVE changed to COPY. Data on receiving line(s) prevented complete move.**

Explanation

A non-blank character(s) was found in the overlay lines. The MOVE operation was changed to COPY so that the source lines would not be deleted.

User response

Correct the source or the target lines so that they do not overlap each other.

ISRE084 **Line not deleted - MOVE changed to COPY. Source line has data outside of the bounds.**

Explanation

Data outside the bounds was found in the move lines. The MOVE operation was changed to COPY so that the source line would not be deleted.

User response

Correct either the line to be moved or the bounds.

ISRE085 **Lines not deleted - MOVE changed to COPY. Source lines have data outside of the bounds.**

Explanation

Data outside the bounds was found in the lines to be moved. The MOVE operation was changed to COPY so that the source lines would not be deleted.

User response

Correct either the source lines or the bounds and try the MOVE operation again.

ISRE086 **Not all data copied - There were more COPY lines than OVERLAY lines. Extra lines were ignored.**

Explanation

There were more lines to be copied than lines to be overlaid. Extra lines were ignored.

User response

Specify the same number of lines to be copied as lines to be overlaid.

ISRE087 **Not all data moved - There were more COPY lines than OVERLAY lines. Extra lines were ignored.**

Explanation

There were more lines to be moved than lines to be overlaid. Extra lines were ignored.

User response

Specify the same number of lines to be moved as lines to be overlaid.

ISRE090 **Invalid member name - Member name aaaaaaaaa not valid for partitioned data sets.**

Explanation

The member name *aaaaaaaa* specified is not valid for partitioned data sets.

User response

Specify a member name that does not exceed 8 characters, begins with an alphabetic or national character, and contains only alphanumeric or national characters.

ISRE091 **Data set in use - Data set is being updated by you or another user. Enter HELP for a list of users using the data set.**

Explanation

The data set specified is being updated by another user or by you on another logical screen. Enter HELP for a list of users using the data set.

User response

Find out if the data set is in use by another user, or release the data set from another logical screen.

ISRE092 **BLDL error - I/O error, insufficient virtual storage, or other BLDL error.**

Explanation

A severe error has occurred.

System programmer response

Contact IBM support.

User response

Contact your system programmer.

ISRE093 **Member in use - Member is being updated by you or another user. Enter HELP for a list of users using the data set.**

Explanation

The member specified is being updated by you on another logical screen or by another user. Enter HELP for a list of users using the member.

User response

Find out if the member is in use by another user, or release the member from another logical screen.

ISRE094 **Vol serial not allowed - Use "Other data set name" field when specifying volume serial.**

Explanation

The volume serial is only allowed along with a data set name in the Other data set name field.

User response

Blank out the volume serial, or enter a data set name in the Other data set name field.

ISRE095	Severe error - Error processing edit recovery table (ISREDRT). ISREBQ RC = 0,4.
----------------	--

Explanation

There was an error in processing the edit recovery table. The edit recovery table may be corrupted.

System programmer response

Check the integrity of the edit recovery table. An edit recovery table from an earlier version may not be compatible with the current version. Refer to the Program Directory for restrictions.

User response

Contact your system programmer.

ISRE095A	Old style recovery file - A recovery file from an old release of ISPF cannot be processed.
-----------------	---

Explanation

A recovery file from an old release of ISPF cannot be processed.

System programmer response

An edit recovery table from an earlier version may not be compatible with the current version. Refer to the Program Directory for restrictions.

User response

Contact your system programmer.

ISRE096	Severe error - DSORG is not PO or PS. This message should never occur.
----------------	---

Explanation

A severe internal error has occurred.

System programmer response

Contact IBM support.

User response

Contact your system programmer.

ISRE097	Severe error - VDEFINE returned unexpected return code to ISREDS.
----------------	--

Explanation

A severe internal error has occurred. An unexpected return code from VDEFINE service has been received by ISREDS.

System programmer response

Contact IBM support.

User response

Contact your system programmer.

ISRE098	Bad directory - Directory block size exceeds maximum of 256.
----------------	---

Explanation

Directory block size exceeding 256 bytes is not supported. The data set may be corrupted.

System programmer response

Check the integrity of the data set. Reallocate the data set if the data set is corrupted.

User response

Contact your system programmer.

ISRE099	Severe error - Display service return code was not 0 or 8.
----------------	---

Explanation

A severe internal error has occurred. An unexpected return code from the display service has been received.

System programmer response

Contact IBM support.

User response

Contact your system programmer.

ISRE100	Too many parameters - Too many parameters specified for the FIND command.
----------------	--

Explanation

This message is self explanatory.

ISRE101	Enter character string - Enter the string of characters to be displayed.
----------------	---

Explanation

This message is self explanatory.

ISRE102	Invalid keyword - Check spelling of keywords used with the FIND command.
----------------	---

Explanation

This message is self explanatory.

ISRE103	Enter a FIND command - The RFIND key works only after a FIND character string is entered.
----------------	--

Explanation

The user pressed a function key defined as RFIND before entering a FIND command.

User response

Enter a FIND command before attempting to use RFIND.

ISRE104	Parameter not recognized - Check for misspelled keywords or too many bounds or range parameters.
----------------	---

Explanation

This message is self explanatory.

ISRE105	<i>aaaaaaaa bbbbbbbb ccccccc - bbbbbbbb ccccccc - found aaaaaaaaa times within columns dddddddd to eeeeeeee.</i>
----------------	---

Explanation

This is an informational message. A FIND ALL command was issued with columns specified. This message tells the user how many occurrences of the string were found.

ISRE106	<i>aaaaaaaa bbbbbbbb found - Search for aaaaaaaa ccccccc in columns dddddddd to eeeeeeee was successful.</i>
----------------	---

Explanation

This is an informational message. This message tells the user the string was found.

ISRE107	Required string missing - The FIND command requires specification of a target string.
----------------	--

Explanation

This message is self explanatory.

ISRE108	Inconsistent parameters - 'aaaaaaaa' and 'bbbbbbbb' cannot both be specified for FIND CMD.
----------------	---

Explanation

This message is self explanatory.

ISRE109	Put string in quotes - Put quotes (' ') around the string of characters to be displayed.
----------------	---

Explanation

This message is self explanatory.

ISRE110	Recovery failed - Unable to allocate backup data set aaaaaaaa.
----------------	---

Explanation

The attempt to allocate the backup data set *aaaaaaaa* was unsuccessful. The data set may have been deleted, or the volume on which it resides may be offline. Another user may have an exclusive enqueue on the data set.

User response

If the data set has been deleted, you will not be able to recover the changes made since the last SAVE of the interrupted edit session. If the volume is offline, contact your system support personnel to have the volume made available. If another user has exclusive use of the data set, try again later.

ISRE111	Recovery failed - Unable to open backup data set aaaaaaaa.
----------------	---

Explanation

An attempt to open backup data set *aaaaaaaa* was unsuccessful.

System programmer response

Determine why data set *aaaaaaaa* cannot be opened. Correct the problem.

User response

Contact your system programmer.

ISRE112	Recovery failed - Error reading backup data set <i>aaaaaaaa</i>.
----------------	---

Explanation

An unrecoverable error occurred while reading backup data set *aaaaaaaa*.

System programmer response

Determine the cause of the read error, and correct the problem.

User response

Contact your system programmer.

ISRE113	Recovery failed - Unable to allocate target data set <i>aaaaaaaa</i>.
----------------	--

Explanation

The attempt to allocate the target data set *aaaaaaaa* was unsuccessful. The data set may have been deleted, or the volume on which it resides may be offline. Another user may have an exclusive enqueue on the data set.

User response

If the volume is offline, contact your system support personnel to have the volume made available. If another user has exclusive use of the data set, try again later.

ISRE114	Recovery failed - Backup data set information and target data set attributes conflict.
----------------	---

Explanation

The attributes (LRECL, record format, and so on) of the target and backup data sets are not the same. It is probable that the target data set has been deleted or renamed and reallocated using different attributes.

User response

Determine why the attributes of the target data set have changed. Rename the target data set, recreate the target using the attributes of the backup data set, and retry recovery.

ISRE115	Recovery failed - Unexpected return code from ISREBP.
----------------	--

Explanation

An expected return code was received from module ISREBP.

System programmer response

Contact IBM support.

User response

Retry the operation. If the failure continues, contact your system programmer for assistance.

ISRE116	Severe error - Data ID specified in EDIT or VIEW service is undefined.
----------------	---

Explanation

The EDIT or VIEW service was requested using a data ID but the data ID was not previously defined using LMINIT.

User response

Contact the responsible programmer.

Programmer response

Ensure that LMINIT successfully establishes the data ID prior to requesting the EDIT or VIEW service.

ISRE117	Edit failed - Edit or View target data set has unsupported DSORG, RECFM, LRECL, or BLKSIZE. ISPF attempted to substitute Browse for Edit/View, but either an error was encountered, or the target data set or member is empty.
----------------	---

Explanation

The data set that you are attempting to Edit or View has attributes that are not supported by ISPF.

ISRE118	Open error - Unable to open edit or view target data set.
----------------	--

Explanation

An attempt to open the edit or view target data set was unsuccessful.

System programmer response

Determine why the data set cannot be opened, and correct the problem.

User response

Contact your system programmer.

ISRE119	Severe error - ISREAL returned unexpected return code.
----------------	---

Explanation

An unexpected return code was received from module ISREAL.

System programmer response

Contact IBM support.

User response

Retry the operation. If the failure continues, contact your system programmer for assistance.

ISRE120	Invalid command format - This command only returns information: "ISREDIT (var) = aaaaaaaa".
----------------	--

Explanation

The command specification is syntactically incorrect. The only valid form is

(variable) = keyword

User response

Consult *ISPF Edit and Edit Macros* for the correct command syntax, correct the command, and retry.

ISRE121	Invalid variable name - Name may be 1-8 alphanumeric characters long; first character not numeric.
----------------	---

Explanation

All variables must be from 1 to 8 characters long.

User response

Correct the variable name and retry.

ISRE122	Keyphrase syntax error - A value that is not a variable name precedes "=" on aaaaaaaa get statement.
----------------	---

Explanation

The value to the left of the = sign must be a variable.

User response

Consult *ISPF Edit and Edit Macros* for the correct keyphrase syntax, correct the syntax, and retry.

ISRE123	Too many variable names - aaaaaaaa has a maximum of bbbbbbbb var names. cccccccc parms preceded "=".
----------------	---

Explanation

You have specified an excess number of variable names to the left of an assignment statement.

User response

Consult *ISPF Edit and Edit Macros*, correct the statement, and retry.

ISRE124	Invalid command syntax - Command keyword not found. Missing "=" preceding command name.
----------------	--

Explanation

The command specification is syntactically incorrect. The only valid form is

(variable) = keyword

The equal sign (=) is missing.

User response

Consult *ISPF Edit and Edit Macros*, correct the syntax, and retry.

ISRE125	Too many keyphrase words - Macro get assignment statement has too many words after the keyphrase.
----------------	--

Explanation

The command specification is syntactically incorrect. The only valid form is

(variable) = keyword

User response

Consult *ISPF Edit and Edit Macros*, correct the command syntax, and retry.

ISRE126	Bad keyphrase syntax - Get assignment statement must use syntax "ISREDIT (var) = aaaaaaaa".
----------------	--

Explanation

The command specification is syntactically incorrect.
The only valid form is

(variable) = keyword

User response

Consult *ISPF Edit and Edit Macros*, correct the syntax, and retry.

ISRE127	Bad keyphrase syntax - Get assignment stmt must use syntax "ISREDIT (var) = aaaaaaaa lptr".
----------------	--

Explanation

The command specification is syntactically incorrect.

User response

Consult *ISPF Edit and Edit Macros*, correct the syntax, and retry.

ISRE128	Invalid template format - Template data incomplete: column number is not followed by data.
----------------	---

Explanation

The command specification is syntactically incorrect.
The template must be in the form

<col,string>

User response

Consult *ISPF Edit and Edit Macros*, correct the syntax, and retry.

ISRE129	Label name is invalid - aaaaaaaa is an invalid label in keyphrase: "bbbbbbbb aaaaaaa".
----------------	---

Explanation

The command specification is syntactically incorrect.
Labels must start with a period and be from 1 to 8 alphabetic characters in length, the first of which must not be Z.

User response

Consult *ISPF Edit and Edit Macros*, correct the syntax, and retry.

ISRE130	aaaaaaa label invalid - Label aaaaaaa is not currently assigned to a line.
----------------	---

Explanation

The label specified in the command cannot be found.

User response

Specify a label that is currently assigned.

ISRE131	Variable name invalid - Variable name "aaaaaaa" has a length greater than 8 or a 0 length.
----------------	---

Explanation

All variable names must be 1 to 8 characters long.

User response

Specify a variable name that is 1 to 8 characters long.

ISRE132	Invalid variable format - The ending ")" was not found for a variable name format.
----------------	---

Explanation

The command requires that variables be enclosed in parentheses.

User response

Add the closing parenthesis at the end of the variable string.

ISRE133	Invalid variable format - The ending ")" for a variable name is missing within a template phrase.
----------------	--

Explanation

Variable names within a template must be enclosed in parentheses.

User response

Add the closing parenthesis after the variable name.

ISRE134	Invalid template format - The ending ">" to indicate the end of a template was not found.
----------------	---

Explanation

A template must be enclosed by less than (<) and greater than (>) signs.

User response

Add the greater than sign at the end of the template.

ISRE135 **Invalid template format - A template number was not found when expected.**

Explanation

A column number is needed to indicate where the variable or string is to be substituted.

ISRE136 **Invalid aaaaaaaa - The requested line was not found.**

Explanation

The line indicated in the line pointer could not be found.

User response

Correct the line pointer.

ISRE137 **No variable name coded - No variable name found between starting "(" and ending ")"**.

Explanation

A variable name is needed between the parentheses.

User response

Add a variable name between the parentheses.

ISRE138 **Invalid reset parameter - Enter a aaaaaaaa range and/or X, ERR, CHG, CMD, SPE, FIND, LAB, H.**

Explanation

Either a partial range was entered, or a range was entered with an invalid type of lines to reset.

User response

If you have specified a partial range, then enter the beginning or ending range value. If you have specified a type of line to reset, be sure it is a valid type for the reset command.

ISRE139 **Inconsistent parameters - NOTE command has one parameter: Specify either ON or OFF.**

Explanation

The only valid parameters for the NOTE command are ON or OFF.

User response

Specify the NOTE command with either ON or OFF.

ISRE140 **Invalid/too many parms - ON or OFF are the only valid parameters on the NOTE command.**

Explanation

The NOTE command requires only one parameter. ON or OFF are the only valid parameters.

User response

Correct the parameter on the NOTE command.

ISRE141 **Syntax is incorrect - Assignment statement must use syntax "ISREDIT aaaaaaaa = value".**

Explanation

This assignment statement is a single value phrase.

User response

Correct the assignment statement.

ISRE142 **Syntax is incorrect - Assignment stmt must use syntax "ISREDIT aaaaaaaa lptr = value".**

Explanation

This assignment statement requires a line pointer argument.

User response

Correct the assignment statement.

ISRE143 **Invalid "=" in command - 'aaaaaaa' keyphrase name is invalid as a set assignment command.**

Explanation

The string specified and the keyphrase are invalid in this SET assignment command.

User response

Correct the command.

ISRE144 **Invalid GET command - 'aaaaaaa' keyphrase name is invalid as a GET value assignment command.**

Explanation

The string specified and the keyphrase name are invalid in this GET assignment command.

User response

Correct the command.

ISRE145	Deactivated command - 'aaaaaaaa' command name has been deactivated.
----------------	--

Explanation

This is an informational message. The command name specified in the message has been defined as not operational (NOP).

ISRE146	Invalid "=" in command - aaaaaaaaa keyphrase name is invalid from terminal, only allowed in a macro.
----------------	---

Explanation

The equal sign is not valid in a command issued from the command line of an edit session. It is only valid in an edit macro.

User response

Correct the command.

ISRE147	Reset range is invalid - A aaaaaaaaa is invalid, two are required to specify a range for reset.
----------------	--

Explanation

In order to reset a range of lines, two pointers are required. Specify a line pointer for both the beginning line and the ending line.

User response

Specify a second line pointer.

ISRE148	Inconsistent keywords - Both aaaaaaaaa and bbbbbbbb cannot be specified with LOCATE. Eliminate one.
----------------	--

Explanation

Two keywords were specified for the LOCATE command where only one is valid. An example would be LOCATE FIRST LAST CMD.

User response

Select a single keyword.

ISRE149	Too many parameters - Reset allows a aaaaaaaaa range with X, CMD, CHG, ERR, SPE, and LAB keywords.
----------------	---

Explanation

Only use ranges with one of the reset keywords. Using a range for more than one keyword is invalid.

User response

Remove one of the keywords from the reset command.

ISRE150	Too many parameters - Too many parameters were specified for "aaaaaaaa" command.
----------------	---

Explanation

There are too many parameters specified for the edit command.

User response

Eliminate unneeded parameters.

ISRE151	Invalid character string - The first string in a FIND command cannot be a null ("") string.
----------------	--

Explanation

A quoted string that contains no characters was entered with a FIND command.

User response

Enter the string of characters to be found.

ISRE152	DEFINE is not allowed - 'aaaaaaaa' command name has been disabled.
----------------	---

Explanation

This is an informational message. Once you have defined a command as disabled, you cannot define the command as MACRO, ALIAS, or NOP.

ISRE153	Put string in quotes - Put quotes (') around the string of characters to be displayed.
----------------	---

Explanation

This message is self explanatory.

ISRE154 *** Top of range reached * -**
aaaaaaaa bbbbbbbb - not found
from cccccccc to dddddddd. Press
RFIND to continue.

Explanation

The find previous string entered was not found in the range of lines specified.

User response

Use the RFIND command to continue searching.

ISRE155 ***** Bottom of range *** -**
aaaaaaaa bbbbbbbb - not found
from cccccccc to dddddddd. Press
RFIND to continue.

Explanation

The find string entered was not found in the range of lines specified.

User response

Use the RFIND command to continue searching.

ISRE156 **No lines searched - No aaaaaaaa**
lines from bbbbbbbb-ccccccc
were found for the FIND command
to search.

Explanation

This message is issued when you try to find a string in either excluded or non-excluded lines in an empty data set or member.

User response

Enter data before using the FIND command.

ISRE157 **No aaaaaaaa bbbbbbbb found -**
aaaaaaaa bbbbbbbb - not found on
any cccccccc lines from dddddddd
to eeeeeeee.

Explanation

The find string was not found on any excluded or non-excluded lines between the specified labels.

User response

Use RFIND to search other areas for the string.

ISRE158 **Invalid left boundary - aaaaaaaa**
(left bound) + bbbbbbbb (string
size) greater than cccccccc
(LRECL).

Explanation

The left boundary plus the size of the find string exceeds the record length.

User response

Change the left boundary.

ISRE159 **Invalid column range - The**
aaaaaaaa column range attempts
a search beyond the last data
column.

Explanation

This message is issued when a FIND, CHANGE, or SEEK command is used in an edit macro and the column range is greater than the last column of data.

User response

Correct the column range.

ISRE160 **Disabled command - 'aaaaaaaa'**
command name has been
disabled.

Explanation

The command called aaaaaaaa has been disabled by the DEFINE aaaaaaaa DISABLED command. Most likely this was done in order to prevent you from causing damage to some application data. You cannot enable the aaaaaaaa command.

User response

If you feel that you received this message in error, contact the authors of macros you are using, or your system administrator.

Attempt to execute the aaaaaaaa command in a new edit session before issuing any commands. If it is disabled, check for an initial macro to see if the command is disabled there. Otherwise, check other macros you are using for the DEFINE aaaaaaaa DISABLED command.

ISRE161 **Enter character string - A**
character string for FIND has not
been entered (so * is invalid).

Explanation

A FIND command was entered using an asterisk ("*") as the first string operand (the FROM string), but no previous FIND, CHANGE, SEEK, or EXCLUDE command was issued during this edit session.

User response

Reissue the FIND command with a valid FROM string. If you are trying to find an asterisk character, put the asterisk in quotation marks.

ISRE162	No lines searched - No <i>aaaaaaaa</i> lines were found for the FIND command to search.
----------------	--

Explanation

No excluded or unexcluded lines exist in the file for the FIND command to search.

User response

Change the FIND command to remove the X or NX specification.

ISRE163	Invalid character - Invalid special character for a picture (P'xxx') string.
----------------	---

Explanation

An invalid character exists in a picture string specification on a FIND command. The character may be an unusual hexadecimal code such as X'01' if the command is issued from a macro.

User response

Change the FIND command to specify valid picture string characters.

ISRE164	No <i>aaaaaaaa bbbbbbbb</i> found - <i>aaaaaaaa bbbbbbbb</i> - not found on any <i>ccccccc</i> lines (cols <i>dddd</i> to <i>eeee</i>).
----------------	--

Explanation

The search string was not found by the FIND command on any excluded or non-excluded lines between columns *dddd* and *eeee*.

User response

No action is required, but you may want to check the string you are specifying, the current bounds, or the column numbers on the command for accuracy.

ISRE165	*Bottom of data reached* - <i>aaaaa bbbbbbbb</i> - not found. Press RFIND key to continue from top.
----------------	--

Explanation

The search string was not found by the FIND command on any excluded or non-excluded lines, but part of the file has not been searched.

User response

Press RFIND to search the beginning of the file. You may want to check the string you are specifying, the current bounds, or the column numbers on the command for accuracy.

ISRE166	* Top of data reached * - <i>aaaaaaaa bbbbbbbb</i> - not found. Press RFIND key to continue from bottom.
----------------	---

Explanation

The search string was not found by the FIND PREVIOUS command on any excluded or non-excluded lines, but part of the file has not been searched.

User response

Press RFIND to search from the end of the file. You may want to check the string you are specifying, the current bounds, or the column numbers on the command for accuracy.

ISRE167	Invalid parameters - The string will not fit between the specified columns.
----------------	--

Explanation

A string was specified on a FIND command that would not fit between the specified boundary columns.

User response

Reissue the FIND command with a new string or different boundaries.

ISRE168	Invalid hex string - The hex string must have an even number of hex digits.
----------------	--

Explanation

A hexadecimal string was specified on a FIND command that did not have an even number of hexadecimal digits (0-9, A-F).

User response

Reissue the FIND command with a valid hexadecimal string.

ISRE169 **Invalid hex string - The hex string must contain only hex digits (0-9,A-F).**

Explanation

A hexadecimal string was specified on a FIND command that contained an invalid hexadecimal digit.

User response

Reissue the FIND command with a valid hexadecimal string. Valid hexadecimal digits are 0-9 and A-F.

ISRE170 **No members in data set - The PDS specified contains no members.**

Explanation

There are no members in the PDS specified, so a member list cannot be displayed.

User response

Select another data set to edit or specify a member name.

ISRE171 **I/O error - An I/O error occurred while reading the PDS directory.**

Explanation

An I/O error occurred while reading the PDS directory to build a member list. The member list cannot be built.

User response

Contact your system programmer.

ISRE172 **Open error - Open failed during member list processing.**

Explanation

There was an error opening the PDS directory.

User response

Contact your system programmer.

ISRE173 **Invalid EDIT/VIEW parm - When data set parameter is specified, do not code DATAID, member, or z/OS UNIX file pathname.**

Explanation

To invoke the EDIT or VIEW service, you may specify either a data set name, DATAID, or z/OS UNIX file pathname. If a data set parameter is used, a member name can be specified in the data set name. If a DATAID is specified, the member parameter is used to specify a member name.

User response

Specify either data set, DATAID, or z/OS UNIX file pathname.

ISRE174 **Invalid EDREC option - EDREC option is invalid.**

Explanation

Valid options for the EDREC service are INIT, QUERY, PROCESS, CANCEL, and DEFER.

User response

Specify a valid option for the EDREC service.

ISRE175 **Invalid CANCEL request - EDREC CANCEL request issued before query for recovery pending.**

Explanation

The EDREC service must be invoked with the QUERY option before being invoked with the CANCEL option.

User response

Invoke EDREC with the QUERY option before invoking EDREC with the CANCEL option.

ISRE176 **Invalid command - Command aaaaaaaa is undefined.**

Explanation

There are no valid commands from this panel.

User response

Correct the command specified.

ISRE177 **Missing EDIT/VIEW parm - Either data set, DATAID, or z/OS UNIX file pathname parameter is required.**

Explanation

The EDIT or VIEW service was invoked without a data set, DATAID, or z/OS UNIX file pathname parameter.

User response

Specify either a data set, DATAID, or z/OS UNIX file pathname parameter.

ISRE178	Invalid EDIT/VIEW parm - VOLUME parameter is invalid for DATAID request.
----------------	---

Explanation

You may specify a volume for the EDIT or VIEW service only if you use the data set parameter. For a request with a DATAID, the volume is specified on the LMINIT service.

User response

Remove the volume parameter.

ISRE179	Invalid EDREC parameter - EDREC option specified contains conflicting parameter.
----------------	---

Explanation

The CMD parameter is only valid with INIT; password and DATAID are only valid with PROCESS.

User response

Correct the EDREC request.

ISRE180	Too many parameters - Too many parameters specified for LINE_AFTER command. Is data quoted?
----------------	--

Explanation

The valid parameters for the LINE_AFTER command are: the line pointer, the line type, the data for the line, or a label or pointer to a line to be placed after the line pointed to by the line pointer. If the data for a line is not in quotation marks, the data may be considered to be extra parameters.

User response

Contact the responsible programmer.

Programmer response

Correct the LINE_AFTER command.

ISRE181	Invalid parameter - Extraneous or invalid parameter was specified for LINE_AFTER command.
----------------	--

Explanation

This is an informational message. An incorrect line type may have been specified.

User response

Contact the responsible programmer.

Programmer response

Correct the LINE_AFTER command.

ISRE182	Invalid parameter - Extraneous or invalid parameter was specified for LINE_AFTER command.
----------------	--

Explanation

Either an extra parameter or an invalid parameter was specified for the LINE_AFTER command.

User response

Contact the responsible programmer.

Programmer response

Correct the LINE_AFTER command.

ISRE183	Line number omitted - Required relative line number not specified (correctly) for LINE_AFTER command.
----------------	--

Explanation

A line number or a label must be specified as the target for a LINE_AFTER command.

User response

Contact the responsible programmer.

Programmer response

Correct the line number or label.

ISRE184	Data value is omitted - You must specify non-blank data for the LINE_AFTER command.
----------------	--

Explanation

The LINE_AFTER command requires that data be specified for the line being added.

User response

Contact the responsible programmer.

Programmer response

Specify the data to be inserted by the LINE_AFTER command.

ISRE185 **Data value is invalid - A line pointer must follow line keyword to set *aaaaaaaa* from a data line.**

Explanation

When the LINE keyword is used with the MASKLINE or TABSLINE command, a line pointer must follow the LINE keyword.

User response

Contact the responsible programmer.

Programmer response

Add a line pointer to the command.

ISRE186 **Invalid *aaaaaaaa* - The *aaaaaaaa* specified in the line command does not exist.**

Explanation

The line pointed to by the line pointer does not exist in the data.

User response

Contact the responsible programmer.

Programmer response

Correct the line pointer.

ISRE187 ***aaaaaaaa* cmd failure - *aaaaaaaa* command could not continue due to invalid input. Check data length.**

Explanation

The data pointer or length is invalid for the LINE, ADDLINE, MASKLINE, or TABSLINE command.

User response

Contact the responsible programmer.

Programmer response

Correct the pointer or length of the data.

ISRE188 **Variable process error - Error occurred processing a variable**

in the *aaaaaaaa* assignment command.

Explanation

An error occurred while processing a variable in the assignment statement specified in the error message. One possible cause is that the variable is too small to hold the value. If the value being returned is a line number or column number and the variable is VDEFINED in character format, it should be defined as 8 characters for line numbers and 5 characters for column numbers. The returned value is left padded with zeros. For compatibility with previous releases of ISPF, column number variables of 3 or 4 characters and line number variables of 6 or 7 characters are allowed in cases where no data loss will occur.

User response

Contact the responsible programmer.

Programmer response

Correct the variable in the assignment statement.

ISRE189 **Inconsistent parameter - Inconsistent parameters specified for the '*aaaaaaaa*' command.**

Explanation

Inconsistent parameters were specified for the given commands.

User response

Contact the responsible programmer.

Programmer response

Correct the parameter(s).

ISRE190 **Too many parameters - Too many parameters specified for LINE_BEFORE command. Is data quoted?**

Explanation

The valid parameters for the LINE_BEFORE command are: the line pointer, the line type, the data for the line, or a label or pointer to a line to be placed after the line pointed to by the line pointer. If the data for a line is not in quotes, the data may be considered to be extra parameters.

User response

Contact the responsible programmer.

Programmer response

Correct the parameter or put the data in quotes.

ISRE191	Invalid parameter - Extraneous or invalid parameter was specified for LINE_BEFORE command.
----------------	---

Explanation

This is an informational message. An incorrect line type may have been specified.

User response

Contact the responsible programmer.

Programmer response

Correct the LINE_BEFORE command.

ISRE192	Invalid parameter - Extraneous or invalid parameter was specified for LINE_BEFORE command.
----------------	---

Explanation

Either an extra parameter or an invalid parameter was specified for the LINE_BEFORE command.

User response

Contact the responsible programmer.

Programmer response

Correct the LINE_BEFORE command.

ISRE193	Line number omitted - Required relative line number not specified (correctly) for LINE_BEFORE command.
----------------	---

Explanation

A line number or a label must be specified as the target for a LINE_BEFORE command.

User response

Contact the responsible programmer.

Programmer response

Correct the line number or label.

ISRE194	Data parm omitted - You must specify a non-blank data parameter for the LINE_BEFORE command.
----------------	---

Explanation

The LINE_BEFORE command requires that non-blank data be specified for the line being added.

User response

Contact the responsible programmer.

Programmer response

Specify the data to be inserted by the LINE_BEFORE command.

ISRE195	Too many parameters - Too many parameters specified for the EXCLUDE command.
----------------	---

Explanation

The EXCLUDE command may contain 1 string, 1 direction keyword, and 1 type keyword.

User response

Remove extraneous EXCLUDE parameters.

ISRE196	Inconsistent parameters - Inconsistent keyword parameters specified for the EXCLUDE command.
----------------	---

Explanation

Two directional or two type keywords were specified.

User response

Remove one of the keywords.

ISRE197	Invalid parameter - Check for misspelled keywords or too many bounds (numeric) parameters.
----------------	---

Explanation

An invalid parameter has been entered for the EXCLUDE command. Check the parameters.

User response

Correct the command.

ISRE198 **Put string in quotes - Put quotes (') around the string of characters sought for exclusion.**

Explanation

The EXCLUDE command contains more than one string. Put the string in quotes.

User response

Enclose the string in single or double quotation marks.

ISRE199 **Required string missing - The EXCLUDE command requires the specification of a target string.**

Explanation

A string was not specified for the EXCLUDE command.

User response

Add a target string to the EXCLUDE command.

ISRE200 **HIDEX not enabled - The edit panel has not been configured to support the HIDEX command.**

Explanation

This message is self explanatory.

Programmer response

Consult *z/OS ISPF Dialog Developer's Guide and Reference* to provide for the HIDEX command

ISRE201 **Enter 'from' string - Enter the string of characters to be found.**

Explanation

This message is self explanatory.

ISRE202 **Enter 'to' string - Enter the replacement string of characters.**

Explanation

This message is self explanatory.

ISRE203 **Invalid keyword - Check spelling of keywords used with the CHANGE command.**

Explanation

This message is self explanatory.

ISRE204 **Put strings(s) in quotes - Put quotes (') around the 'from' and/or 'to' character strings.**

Explanation

This message is self explanatory.

ISRE205 **Enter 'to' string - Enter the replacement string of characters.**

Explanation

A FROM string was entered for the CHANGE command but no TO string was entered.

User response

Enter the TO string.

ISRE206 **Enter a CHANGE command - The RCHANGE command only works when you have already used the CHANGE command or when you have a CHANGE command on the command line.**

Explanation

The RCHANGE command can only be used after a CHANGE command has been entered or when a CHANGE command is on the command line.

User response

Enter a CHANGE command.

ISRE207 **Enter a CHANGE command - Command with a 'to' string must be entered before using the RCHANGE command.**

Explanation

The RCHANGE command has been used following a FIND command. Enter a CHANGE command with a TO string to use the RCHANGE command.

User response

Enter a CHANGE command.

ISRE208 **Put strings(s) in quotes - Put quotes (') around the 'from' and/or 'to' character strings.**

Explanation

This message is self explanatory.

ISRE209 **Invalid strings - Blanks (' ') cannot be changed to nulls("") while using format or mix.**

Explanation

This message is self explanatory.

ISRE210 **COMPARE unavailable - The COMPARE command is not available from edit sessions created by the EDIF, VIIF or EDIREC services when the NEXT or SESSION keyword is specified.**

Explanation

The COMPARE edit command was issued with the NEXT or SESSION keyword from an edit session which was initiated through the EDIF, VIIF or EDIREC service. The COMPARE command is not supported from this environment because the EDIF and VIIF interface edits data in storage, and the compare program requires a physical data set and a catalogued data set name.

User response

If you want to compare the data, use the CREATE or REPLACE primary commands to save the data to a real data set and use the compare utility (SuperC) to compare the data.

ISRE211 *aaaaaaaa bbbbbbbb changed - aaaaaaaaa bbbbbbbb - changed to cccccccc dddddddd times on eeeeeeee line(s).*

Explanation

This is an informational message.

ISRE212 *aaaaaaaa bbbbbbbb changed - aaaaaaaaa bbbbbbbb - changed to cccccccc.*

Explanation

This is an informational message.

ISRE213 **Invalid 'to' string - The 'to' string must be specific or equal length generic string; not text.**

Explanation

When using the CHANGE edit command and specifying a special string (picture (p"), hex (x"), text (t") or character (c")) as the source (or 'from') string, the

target (or 'to') string cannot be a text (t") string of a different length. For example, the command
CHANGE P'##' T'ABCD'

is invalid because the target text string (T'ABCD') is not the same length as the source picture string.

User response

If you need to change the length of the string, use a generic string as the target string, such as:

CHANGE P'##' 'ABCD'

ISRE214 **Invalid 'to' string - The 'to' picture string must be the same length as the 'from' string.**

Explanation

When using the edit CHANGE command and specifying a picture (p") string as both the source (or 'from') and target (or 'to') string, the two strings must be of the same length.

User response

Modify the CHANGE command to specify source and target strings of equal length, and retry the command.

ISRE215 *aaaaaaaa bbbbbbbb cccccccc - bbbbbbbb dddddddd - found aaaaaaaaa times within range eeeeeeee to ffffffff.*

Explanation

This is an informational message.

ISRE216 *aaaaaaaa bbbbbbbb found - Search for aaaaaaaaa cccccccc from dddddddd to eeeeeeee was successful.*

Explanation

This is an informational message.

ISRE217 *aaaaaaaa bbbbbbbb changed - aaaaaaaaa cccccccc - changed to dddddddd eeeeeeee times from ffffffff to gggggggg.*

Explanation

This is an informational message.

ISRE218 *aaaaaaaa bbbbbbbb changed - aaaaaaaaa cccccccc - changed to dddddddd from eeeeeeee to ffffffff.*

Explanation

This is an informational message.

ISRE219 **Too many parameters - The COMPARE command only allows a name or NEXT and the EXCLUDE, SAVE, and SYSIN parameters.**

Explanation

A COMPARE edit primary command was entered which had too many parameters. The COMPARE command can specify a member name or NEXT when you are editing a partitioned data set, or a data set name. Additional parameters may be SYSIN, EXCLUDE, or SAVE.

User response

Insure that there are not extra or invalid parameters on the COMPARE command and issue the command again.

ISRE220 *aaaaaaaa bbbbbbbb cccccccc - bbbbbbbb dddddddd - excluded aaaaaaaa times within columns eeeeeeee to ffffffff.*

Explanation

This is an informational message.

ISRE221 **Error - aaaaaaaa bbbbbbbb - aaaaaaaa cccccccc could not be changed dddddddd times on eeeeeeee line(s).**

Explanation

This is an informational message.

ISRE222 **Error - aaaaaaaa bbbbbbbb - aaaaaaaa cccccccc could not be changed to dddddddd.**

Explanation

This is an informational message.

ISRE223 **Invalid left boundary - 'aaaaaaaa' is the first column that is not part of a sequence number.**

Explanation

An edit CHANGE command was entered that specified a left boundary within the range of the edit line numbers. A CHANGE command cannot be used to change the sequence numbers of a file. The minimum

value that can be used as the left boundary is *aaaaaaaa*.

User response

Correct the left boundary specified on the CHANGE command and retry the request.

ISRE224 **Invalid right boundary - 'aaaaaaaa' is the last column that is not part of a sequence number.**

Explanation

An edit CHANGE command was entered that specified a right boundary within the range of the edit line numbers. A CHANGE command cannot be used to change the sequence numbers of a file. The maximum value that can be used as the right boundary is *aaaaaaaa*.

User response

Correct the right boundary specified on the CHANGE command, and retry the request.

ISRE225 **Error - aaaaaaaa bbbbbbbb - aaaaaaaa cccccccc could not be changed dddddddd times from eeeeeeee to ffffffff.**

Explanation

This is an informational message.

ISRE226 **Error - aaaaaaaa bbbbbbbb - aaaaaaaa cccccccc could not be changed to dddddddd from eeeeeeee to ffffffff.**

Explanation

This is an informational message.

ISRE227 *aaaaaaaa bbbbbbbb cccccccc - bbbbbbbb dddddddd - excluded aaaaaaaa times within range eeeeeeee to ffffffff.*

Explanation

This is an informational message.

ISRE228 *aaaaaaaa bbbbbbbb excluded - Successfully excluded of aaaaaaaa cccccccc in range dddddddd to eeeeeeee.*

Explanation

This is an informational message.

ISRE229	aaaaaaaa bbbbbbbb excluded - Successfully excluded aaaaaaaa cccccccc in columns dddddddd to eeeeeeee.
----------------	--

Explanation

This is an informational message.

ISRE230	Too many parameters - Too many parameters specified for MASKLINE command. Is data quoted?
----------------	--

Explanation

An invalid MASKLINE command was entered.

User response

Review documentation for the MASKLINE command in *ISPF Edit and Edit Macros*.

ISRE231	Invalid parameter - Extraneous or invalid parameter was specified for MASKLINE command.
----------------	--

Explanation

An invalid MASKLINE command was entered.

User response

Review documentation for the MASKLINE command in *ISPF Edit and Edit Macros*.

ISRE232	Invalid parameter - Extraneous or invalid parameter was specified for MASKLINE command.
----------------	--

Explanation

An invalid MASKLINE command was entered.

User response

Review documentation for the MASKLINE command in *ISPF Edit and Edit Macros*.

ISRE233	Data parm omitted - Required data parameter not specified for the MASKLINE command.
----------------	--

Explanation

An invalid MASKLINE command was entered.

User response

Review documentation for the MASKLINE command in *ISPF Edit and Edit Macros*.

ISRE234	Too many parameters - Too many parameters specified for TABSLINE command. Is data quoted?
----------------	--

Explanation

An invalid TABSLINE command was entered.

User response

Review documentation for the TABSLINE command in *ISPF Edit and Edit Macros*.

ISRE235	Invalid parameter - Extraneous or invalid parameter was specified for TABSLINE command.
----------------	--

Explanation

An invalid TABSLINE command was entered.

User response

Review documentation for the TABSLINE command in *ISPF Edit and Edit Macros*.

ISRE236	Invalid parameter - Extraneous or invalid parameter was specified for TABSLINE command.
----------------	--

Explanation

An invalid TABSLINE command was entered.

User response

Review documentation for the TABSLINE command in *ISPF Edit and Edit Macros*.

ISRE237	Data parm omitted - Required data parameter not specified for the TABSLINE command.
----------------	--

Explanation

An invalid TABSLINE command was entered.

User response

Review documentation for the TABSLINE command in *ISPF Edit and Edit Macros*.

ISRE238	Profile overridden - At least one profile attribute was overridden
----------------	---

by the site wide defaults which were established when ISPF was installed.

Explanation

Some edit profile attributes can be forced to values by settings in the ISPF configuration table. These values include RECOVERY, the recovery warning message, PACK, STATS, and SETUNDO.

System programmer response

Review the settings in ISRCONFIG to see if they should be changed. This message does not necessarily indicate an error since there are legitimate reasons you may have set the 'force' attribute on for some edit profile settings.

User response

If you need to have these settings changed, contact your system programmer.

ISRE239 **Data set created - aaaaaaaa created with specified data.**

Explanation

This is an informational message. The data set is sequential and has been created using the data that was specified.

ISRE240 **Too many parameters - Too many parameters specified for INSERT command.**

Explanation

An invalid INSERT command was entered.

User response

Review documentation for the INSERT command in *ISPF Edit and Edit Macros*.

ISRE241 **Invalid parameter - Extraneous or invalid parameter was specified for INSERT command.**

Explanation

An invalid INSERT command was entered.

User response

Review documentation for the INSERT command in *ISPF Edit and Edit Macros*.

ISRE242 **Invalid parameter - Extraneous or invalid parameter was specified for INSERT command.**

Explanation

An invalid INSERT command was entered.

User response

Review documentation for the INSERT command in *ISPF Edit and Edit Macros*.

ISRE243 **Required parm omitted - Required line pointer parameter not specified for the INSERT command.**

Explanation

An invalid INSERT command was entered.

User response

Review documentation for the INSERT command in *ISPF Edit and Edit Macros*.

ISRE244 **Invalid line pointer - The line pointer given to the INSERT command is invalid.**

Explanation

An invalid INSERT command was entered.

User response

Review documentation for the INSERT command in *ISPF Edit and Edit Macros*.

ISRE245 **Too many parameters - Too many parameters specified for TENTER command.**

Explanation

An invalid TENTER command was entered.

User response

Review documentation for the TENTER command in *ISPF Edit and Edit Macros*.

ISRE246 **Invalid parameter - Extraneous or invalid parameter was specified for TENTER command.**

Explanation

An invalid TENTER command was entered.

User response

Review documentation for the TENTER command in *ISPF Edit and Edit Macros*.

ISRE247	Invalid parameter - Extraneous or invalid parameter was specified for TENTER command.
----------------	--

Explanation

An invalid TENTER command was entered.

User response

Review documentation for the TENTER command in *ISPF Edit and Edit Macros*.

ISRE248	Line pointer omitted - Required line pointer parameter not specified for the TENTER command.
----------------	---

Explanation

An invalid TENTER command was entered.

User response

Review documentation for the TENTER command in *ISPF Edit and Edit Macros*.

ISRE249	Invalid line pointer - The line pointer given to the TENTER command is invalid.
----------------	--

Explanation

An invalid TENTER command was entered.

User response

Review documentation for the TENTER command in *ISPF Edit and Edit Macros*.

ISRE250	Too many parameters - Too many parameters specified for SOURCE command.
----------------	--

Explanation

An invalid SOURCE command was entered.

User response

Review documentation for the SOURCE command in *ISPF Edit and Edit Macros*.

ISRE251	Invalid character string - The first string in a CHANGE command cannot be a null (") string.
----------------	---

Explanation

An invalid CHANGE command was entered.

User response

Review documentation for the CHANGE command in *ISPF Edit and Edit Macros*.

ISRE252	Invalid parameter - Extraneous or invalid parameter was specified for SOURCE command.
----------------	--

Explanation

An invalid SOURCE command was entered.

User response

Review documentation for the SOURCE command in *ISPF Edit and Edit Macros*.

ISRE253	Put string in quotes - Put quotes (') around the string of characters to be displayed.
----------------	---

Explanation

The command requires you to put single quotation marks around the characters to be displayed.

User response

Add single quotation marks and retry the command.

ISRE254	* Top of range reached * - aaaaaaaaa bbbbbbbb - not found in range. (cccccccc) Press RCHANGE to continue.
----------------	--

Explanation

This is an informational message.

ISRE255	*** Bottom of range *** - aaaaaaaaa bbbbbbbb - not found in range. (cccccccc) Press RCHANGE to continue.
----------------	---

Explanation

This is an informational message.

ISRE256	No lines searched - No aaaaaaaaa lines in range bbbbbbbb were
----------------	--

found for the **CHANGE** command to search.

Explanation

This is an informational message.

ISRE257	No <i>aaaaaaaa bbbbbb</i> found - <i>aaaaaaaa bbbbbb</i> - not found on any <i>cccccc</i> lines in range <i>dddddd</i>.
----------------	--

Explanation

This is an informational message.

ISRE258	Invalid left boundary - <i>aaaaaaaa</i> (left bound) + <i>bbbbbb</i> (string size) greater than <i>cccccc</i> (LRECL).
----------------	---

Explanation

A command specifying an invalid left boundary has been entered.

User response

Reissue the command using a valid left boundary.

ISRE259	Invalid column range - The <i>aaaaaaaa</i> column range attempts a search beyond the last data column.
----------------	---

Explanation

A command with an invalid column range has been entered.

User response

Reissue the command using a valid column range.

ISRE260	String too long - FIND, CHANGE, SEEK, and EXCLUDE strings cannot be longer than 256 bytes.
----------------	--

Explanation

An edit **FIND, CHANGE, SEEK, or EXCLUDE** was attempted with a string longer than 256 characters. The maximum length for the strings on these commands is 256.

User response

Since this can only be done with an edit macro, contact the macro author.

Programmer response

Ensure that the edit macro issuing the **FIND, CHANGE, SEEK, or EXCLUDE** is not using strings greater than 256 bytes (not including quotes and the type identifier, such as **X, P, C, or T**).

ISRE261	Enter character string - A character string for CHANGE does not exist (the '*' is invalid).
----------------	--

Explanation

A **CHANGE** command was entered using an asterisk (*****) as the first string operand (the **FROM** string), but no previous **FIND, CHANGE, SEEK, or EXCLUDE** command was issued during this edit session.

User response

Reissue the **CHANGE** command with a valid **FROM** string. If you are trying to find an asterisk character, put the asterisk in quotation marks.

ISRE262	No lines searched - No <i>aaaaaaaa</i> lines were found for the CHANGE command to search.
----------------	---

Explanation

No excluded or unexcluded lines exist in the file for the change command to search.

User response

Change the **CHANGE** command to remove the **X** or **NX** specification.

ISRE263	Invalid character - Invalid special character for a picture string.
----------------	--

Explanation

An invalid character exists in a picture string specification on a **CHANGE** command. The character may be an unusual hexadecimal code such as **X'01'** if the command is issued from a macro.

User response

Change the **CHANGE** command to specify valid picture string characters.

ISRE264	No <i>aaaaaaaa bbbbbb</i> found - <i>aaaaaaaa bbbbbb</i> - not found on any <i>cccccc</i> lines (cols <i>dddd</i> to <i>eeee</i>).
----------------	---

Explanation

The search string was not found by the CHANGE command on any excluded or non-excluded lines between columns *dddd* and *eeee*.

User response

No action is required, but you may want to check the string you are specifying, the current bounds, or the column numbers on the command for accuracy.

ISRE265	*Bottom of data reached* - <i>aaaaa bbbbbbbb</i> - not found. Press RCHANGE key to continue from top.
----------------	--

Explanation

The search string was not found by the CHANGE command on any excluded or non-excluded lines, but part of the file has not been searched.

User response

Press RCHANGE to search the beginning of the file. You may want to check the string you are specifying, the current bounds, or the column numbers on the command for accuracy.

ISRE266	* Top of data reached * - <i>aaaaa bbbbbbbb</i> - not found. Press RCHANGE key to continue from bottom.
----------------	--

Explanation

The search string was not found by the CHANGE PREVIOUS command on any excluded or non-excluded lines, but part of the file has not been searched.

User response

Press RCHANGE to search from the end of the file. You may want to check the string you are specifying, the current bounds, or the column numbers on the command for accuracy.

ISRE267	Inconsistent parameters - The string to be found will not fit between the specified columns.
----------------	---

Explanation

A string was specified on a CHANGE command that would not fit between the specified boundary columns.

User response

Reissue the CHANGE command with a new string, or different boundaries.

ISRE268	Invalid hex string - The hex string does not contain an even number of hex digits.
----------------	---

Explanation

A hexadecimal string was specified on a CHANGE command that did not have an even number of hexadecimal digits (0-9, A-F).

User response

Reissue the CHANGE command with a valid hexadecimal string.

ISRE269	Invalid hex string - The hex string contains invalid characters (only hex digits allowed).
----------------	---

Explanation

A hexadecimal string was specified on a CHANGE command that contained an invalid hexadecimal digit.

User response

Reissue the CHANGE command with a valid hexadecimal string. Valid hexadecimal digits are 0-9 and A-F.

ISRE270	Too many parameters - Too many parameters were specified for the MOVE command
----------------	--

Explanation

An invalid MOVE command was entered.

User response

Review documentation for the MOVE command in *ISPF Edit and Edit Macros*.

ISRE271	Parameter unrecognized - An extraneous or invalid parameter was specified for the MOVE command.
----------------	--

Explanation

An invalid MOVE command was entered.

User response

Review documentation for the MOVE command in *ISPF Edit and Edit Macros*.

ISRE272	Invalid parameter - An extraneous or invalid parameter was specified for the MOVE command.
----------------	---

Explanation

An invalid MOVE command was entered.

User response

Review documentation for the MOVE command in *ISPF Edit and Edit Macros*.

ISRE273	Too many parameters - Too many parameters specified for the LINENUM command.
----------------	---

Explanation

An invalid LINENUM command was entered.

User response

Review documentation for the LINENUM command in *ISPF Edit and Edit Macros*.

ISRE274	Invalid line number - Relative line number specified in "aaaaaaaa" command does not exist.
----------------	---

Explanation

The command could not be executed because the line number entered is invalid.

User response

Enter the command with a valid line number.

ISRE275	Invalid aaaaaaaa - Specification for LINENUM command exceeds actual length of member.
----------------	--

Explanation

An invalid LINENUM command was entered.

User response

Review documentation for the LINENUM command in *ISPF Edit and Edit Macros*.

ISRE276	Edit not allowed - Edit not allowed on members of SCLM controlled data sets.
----------------	---

Explanation

The member you are trying to edit is SCLM controlled.

User response

Edit the member using the SCLM editor.

ISRE277	Recovery failed - Invalid file format, possibly created by a previous version of ISPF.
----------------	---

Explanation

The editor was unable to process a pending edit recovery because the format of the recovery data set is incorrect. The most likely explanation for this condition is that you are trying to process a recovery data set created during an edit session run on a previous release of ISPF.

System programmer response

Contact IBM support.

User response

If you recently converted to a new release of ISPF, try to process the recovery using the old release. If this does not work, contact your system programmer.

ISRE278	REPLACE not allowed - REPLACE is not allowed on members of SCLM controlled data sets, use the SREPLACE command from within SCLM Edit to replace an SCLM controlled member.
----------------	---

Explanation

The member you are trying to replace is SCLM controlled.

User response

Update the member using the SCLM editor.

ISRE279	Conversion failed - Conversion of data from the specified encoding to the terminal CCSID failed. The EDIT session has been terminated.
----------------	---

Explanation

The failure can occur if the required conversion is not defined to MVS Conversion Services. MVS Conversion Services needs to be configured for the CCSIDS involved using search technique ER in order for the

conversion to be done. Refer to chapter 3 of *z/OS Unicode Services User's Guide and Reference*.

User response

Check that the conversion table is defined.

ISRE280	Too many parameters - Too many parameters specified for the CREATE command.
----------------	--

Explanation

An invalid CREATE command was entered.

User response

Review documentation for the CREATE command in *ISPF Edit and Edit Macros*.

ISRE281	Parameter unrecognized - Extraneous or invalid parameter was specified for the CREATE command.
----------------	---

Explanation

An invalid CREATE command was entered.

User response

Review documentation for the CREATE command in *ISPF Edit and Edit Macros*.

ISRE282	Invalid parameter - Extraneous or invalid parameter was specified for the CREATE command.
----------------	--

Explanation

An invalid CREATE command was entered.

User response

Review documentation for the CREATE command in *ISPF Edit and Edit Macros*.

ISRE283	Too many parameters - Too many parameters specified for the LINE command. Is data quoted?
----------------	--

Explanation

An invalid LINE command was entered.

User response

Review documentation for the LINE command in *ISPF Edit and Edit Macros*.

ISRE284	Unrecognized parameter - Extraneous or invalid parameter was specified for the LINE command.
----------------	---

Explanation

An invalid LINE command was entered.

User response

Review documentation for the LINE command in *ISPF Edit and Edit Macros*.

ISRE285	Invalid parameter - Extraneous or invalid parameter was specified for the LINE command.
----------------	--

Explanation

An invalid LINE command was entered.

User response

Review documentation for the LINE command in *ISPF Edit and Edit Macros*.

ISRE286	Line pointer invalid - Required line pointer not correctly specified for LINE command
----------------	--

Explanation

An invalid LINE command was entered.

User response

Review documentation for the LINE command in *ISPF Edit and Edit Macros*.

ISRE287	Data parm omitted - Required data parameter not specified for LINE command.
----------------	--

Explanation

An invalid LINE command was entered.

User response

Review documentation for the LINE command in *ISPF Edit and Edit Macros*.

ISRE288	-CAUTION- Profile changed to STATS EXT (from STATS ON) because
----------------	---

Explanation

This message is self explanatory.

ISRE289 **extended ISPF statistics already exist for this member.**

Explanation

This message is self explanatory.

ISRE290 **Too many parameters - Too many parameters specified for the CHANGE command.**

Explanation

An invalid CHANGE command was entered.

ISRE291 **Inconsistent parameters - 'aaaaaaaa' and 'bbbbbbbb' cannot both be specified for CHANGE command.**

Explanation

An invalid CHANGE command was entered.

User response

Review documentation for the CHANGE command in *ISPF Edit and Edit Macros*.

ISRE292 **Invalid parameter - Check for misspelled keywords or too many bounds (numeric) parameters.**

Explanation

An invalid parameter has been entered.

User response

Correct the invalid parameter.

ISRE293 **Put string in quotes - Put quotes (' ') around the source and target character strings.**

Explanation

In order for the command to run, the source and target character strings must be enclosed in single quotation marks.

User response

Enclose both the source and target character strings in single quotation marks.

ISRE294 **Required string missing - The CHANGE command requires the specification of a target string.**

Explanation

An invalid CHANGE command was entered.

User response

Review documentation for the CHANGE command in *ISPF Edit and Edit Macros*.

ISRE295 **Required string missing - The CHANGE command requires a second string of source data.**

Explanation

An invalid CHANGE command was entered.

User response

Review documentation for the CHANGE command in *ISPF Edit and Edit Macros*.

ISRE296 **Too many parameters - You may specify: COPY member name or data set name or z/OS UNIX file name AFTER aaaaaaaaa**

Explanation

An invalid command has been entered.

User response

Review documentation for the command entered in *ISPF Edit and Edit Macros*.

ISRE297 **Missing label - You must specify a label after the BEFORE or AFTER keyword.**

Explanation

The command entered requires a label.

User response

Reissue the command with a label.

ISRE298 **Invalid parameter - An extraneous or invalid parameter was specified for the copy command.**

Explanation

An invalid COPY command was entered.

User response

Review documentation for the COPY command in *ISPF Edit and Edit Macros*.

ISRE299	Ext Stats Disabled - Extended statistics are not available due to a site configuration setting. STATS mode set to ON.
----------------	--

System programmer response

Use the ISPF configuration dialog (ISPCCONF) to enable Extended Statistics to be stored.

User response

Contact the System Programmer

ISRE300	Recovery canceled - Recovery of data canceled as requested.
----------------	--

Explanation

This message is self explanatory.

ISRE301	Edit - Recovery - Of aaaaaaaa canceled from bbbbbbbb
----------------	---

Explanation

This message is self explanatory.

ISRE302	Edit - Recovery - Of aaaaaaaa completed from bbbbbbbb
----------------	--

Explanation

This is an informational message. This message is sent to the user's log data set when the user presses Enter from panel ISREDM02 (the Edit Automatic Recovery panel) to continue editing the data set.

ISRE303	Recovery failed - Initialization of the backup data set failed, recovery of data canceled
----------------	--

Explanation

This message is self explanatory.

ISRE304	Recovery failed - Read of the backup data set failed, recovery of data canceled.
----------------	---

Explanation

ISPF was unable to open the recovery data set.

System programmer response

Check the user's ISPF log for the recovery data set name and make a copy of:

- The data set being edited.

- The recovery data set.
- Any ISPF log entries relating to the failed edit session.
- Make note of all information given under OPT32 "I" for the data set being edited.

User response

CANCEL will cancel recovery of the data set and allow you to proceed. However, if you want to report this problem to your system programmer, do so BEFORE you enter CANCEL so that the appropriate diagnostics may be taken.

ISRE305	Edit - Recovery - Of aaaaaaaa failed from bbbbbbbb
----------------	---

Explanation

This informational message appears in the user's ISPF log data set when ISPF is unable to open the recovery data set. Message ISRE304 will also appear on the user's terminal.

System programmer response

Check the user's ISPF log for the recovery data set name and make a copy of:

- The data set being edited.
- The recovery data set.
- Any SPF log entries relating to the failed edit session.
- Take note of all information given under OPT32 "I" for the data set being edited.

User response

CANCEL will cancel recovery of the data set and allow you to proceed. However, if you want to report this problem to your system programmer, do so BEFORE you enter CANCEL so that the appropriate diagnostics may be taken.

ISRE306	Recovery error - Initialization of backup data set failed, recovery suspended. This error can occur when the edit recovery table (aaaaaaa.EDRT or aaaaaaa.EIRT) can not be initialized or when the backup data set can not be created or written. If this error happens again, delete the recovery tables and backup data sets.
----------------	--

Explanation

ISPF was unable to process the recovery data set.
Suspend code = X'02'

System programmer response

Check the user's ISPF log for the recovery data set name and make a copy of:

- The data set being edited.
- The recovery data set.
- Any ISPF log entries relating to the failed edit session.
- Take note of all information given under OPT32 "I" for the data set being edited.

User response

CANCEL will cancel recovery of the data set and allow you to proceed. However, if you want to report this problem to your system programmer, do so BEFORE you enter CANCEL so the appropriate diagnostics may be taken.

ISRE307	Recovery error - Write to backup data set failed or data set too small, recovery suspended.
----------------	--

Explanation

ISPF was unable to write to the recovery data set.
Suspend code = X'00' or X'03'.

User response

Either turn Recovery off and continue editing, or end the edit session and reenter edit to create a new recovery file.

ISRE308	Recovery suspended - Write to backup data set failed.
----------------	--

Explanation

This message is self explanatory.

ISRE309	Recovery suspended - Turn recovery off to continue editing.
----------------	--

Explanation

An error occurred while trying to write to the recovery data set.

User response

Either turn Recovery off and continue editing, or end the edit session and reenter edit to create a new recovery file.

ISRE310	Initial macro error - The macro command entered is not allowed from an initial macro.
----------------	--

Explanation

An edit macro command that cannot be used in an initial macro was used in an initial macro. Commands referencing display values (DISPLAY_COLS, DISPLAY_LINES, DOWN, LEFT, RIGHT, UP, LOCATE) are invalid in an initial macro because no data has been displayed.

User response

Contact the responsible programmer.

Programmer response

Change the initial macro specification to use another macro, or remove the invalid command from the macro.

ISRE311	UNDO recycled - UNDO will be available after the next data change.
----------------	---

Explanation

This is an informational message. Not enough storage was available for the editor to save the current transaction in storage. The record of edit changes has been reset so that subsequent changes may be undone; however, changes made before this message is displayed cannot be undone.

ISRE312	UNDO suspended - There is not enough storage to save the current copy.
----------------	---

Explanation

There is not enough storage available for the editor to retain a complete original copy of the data set or member being edited. UNDO from storage is no longer available.

User response

If you reduce the size of the data being edited, you may be able to restart UNDO with the SETUNDO STORAGE edit primary command.

ISRE313 **UNDO from recovery - UNDO is still available, but will use the recovery file.**

Explanation

There is not enough storage available for the editor to retain a complete original copy of the data set or member being edited. UNDO from storage is not available. However, since recovery is active, UNDO will continue to be available from the recovery file.

User response

If you reduce the size of the data being edited, you may be able to restart UNDO from storage with the SETUNDO STORAGE edit primary command.

ISRE314 **UNDO not available - UNDO is suspended. Type SETUNDO ON to reinitialize it.**

Explanation

There is not enough storage available for the editor to retain a complete original copy of the data set or member being edited. UNDO from storage is no longer available.

User response

If you reduce the size of the data being edited, you may be able to restart UNDO with the SETUNDO STORAGE edit primary command.

ISRE315 **Terminal CCSID 1047 used - Neither the terminal nor the ISPSTART provided a codepage, so ISPF defaulted to codepage 1047.**

Explanation

When displaying ASCII data, ISPF needs a codepage specification for the terminal. This information can be provided by the terminal or on the ISPSTART command. Otherwise ISPF will attempt to use a default.

User response

If the default is not the required codepage, review the terminal definition or provide a CODEPAGE on the ISPSTART command.

ISRE316 **Recovery suspended-error - Initialization of backup data set aaaaaaaa failed - invalid attributes. The backup data set must be sequential, record format**

"U", must have a block size of at least bbbbbbbb, and cannot be a striped data set. In some cases, you can fix this problem by typing RECOVERY OFF followed by RECOVERY ON.

Explanation

The edit backup data set, also called the recovery file, has been allocated incorrectly and cannot be used for saving edit session changes. This may be due to an existing recovery data set which has incorrect attributes. In some cases, edit recovery will delete that data set, so turning recovery off and back on will fix this problem.

System programmer response

Change the edit backup data set allocation parameters in the ISPF configuration table to increase the minimum edit recovery data set block size.

User response

Try turning recovery off and then turning recovery on again. If this does not fix the problem, delete the file aaaaaaaa and try recovery again. If the message occurs again, contact the person responsible for installing ISPF.

ISRE317 **No more to UNDO - There are no interactions to be undone due to one of these reasons: No changes have been made since the data was last saved, UNDO has recycled, UNDO has been suspended or all changes have already been undone.**

Explanation

An UNDO command was entered but there are no more interactions to be undone. This can be for any of these reasons:

- No changes were made since the data was last saved.
- No changes were made since the beginning of the edit session.
- UNDO is suspended.
- UNDO recycled after the last change was made.
- All recorded edit interactions have already been undone.

ISRE318 **RENUM recommended - RENUM is recommended to avoid excessive automatic renumbering.**

Explanation

The editor has been forced to renumber a large number of records and the sequence numbers of successive records are so close that future changes may cause excessive renumbering of the data.

User response

Issue the RENUM command.

ISRE319 **UNDO not available - UNDO not available when both SETUNDO and RECOVERY are OFF or suspended.**

Explanation

The UNDO command is not available because both SETUNDO STORAGE and RECOVERY are off or suspended.

User response

Turn Recovery or Setundo on (RECOVERY ON or SETUNDO STORAGE). If they are already on, turn them off and back on again.

ISRE320 **Too many parameters - Too many parameters specified for the SHIFT command.**

Explanation

A SHIFT edit macro command was issued with too many parameters. A maximum of 3 parameters is allowed: shift type, line pointer, and shift amount.

Programmer response

Change the SHIFT command in the macro to have a maximum of three parameters (shift type, line pointer and shift amount).

ISRE321 **Invalid parameter - An invalid parameter was specified for the SHIFT command.**

Explanation

A SHIFT edit macro command was issued with at least one invalid parameter. The shift type and a line pointer must be specified. A shift amount is optional.

Programmer response

Change the SHIFT command in the macro to have a maximum of three parameters (shift type, line pointer and shift amount).

ISRE322 **Invalid parameter - An invalid parameter was specified for the SHIFT command.**

Explanation

A SHIFT edit macro command was issued with at least one invalid parameter. The shift type and a line pointer must be specified. A shift amount is optional.

Programmer response

Change the SHIFT command in the macro to have a maximum of three parameters (shift type, line pointer and shift amount).

ISRE323 **Line pointer required - A line pointer parameter must be specified for the SHIFT command.**

Explanation

A SHIFT edit macro command was issued without a line pointer value. The shift type and a line pointer must be specified, a shift amount is optional.

Programmer response

Change the SHIFT command in the macro to include a line pointer.

ISRE324 **Shift type required - '('-cols left; ')'-'cols right; '<'-'data left; or '>'-'data right**

Explanation

A SHIFT edit macro command was issued without a shift type. The shift type, (,), <, or >, and a line pointer must be specified; a shift amount is optional.

Programmer response

Change the SHIFT command in the macro to include a shift type. Valid shift types are:

```
(
    Left column shift
)
    Right column shift
<
    Left data shift
>
    Right data shift.
```

ISRE325 **Invalid line pointer - The line pointer given to the SHIFT command is invalid.**

Explanation

A SHIFT edit macro command was issued an invalid line pointer. The line pointer must be a valid, existing line number, or a valid, existing label.

User response

Correct the SHIFT command in the macro to reference a valid line. The line pointer can be either a label or a relative line number.

Verify that the line number or label exists. It is possible that deletions or label changes have caused the line that is referenced by the macro to be logically renumbered or relabeled.

ISRE326	Command conflict - The SOURCE command can not be issued at the same time as line commands.
----------------	---

Explanation

As the SOURCE command is changing the view of the data, it is restricted from being entered at the same time as line commands.

User response

Either enter the SOURCE command before or after the line commands.

ISRE327	Probable label error - "aaaaaaaa" recognized as invalid or undefined label in "bbbbbbbb" cmd.
----------------	--

Explanation

The *bbbbbbbb* command has an operand that looks like a label, but either the label does not exist in the file, or it is syntactically incorrect.

Programmer response

Correct the command or the macro to insure that it is using a valid, existing label. Labels may not have numbers or non-alphabetic characters in them except for the period at the beginning.

ISRE328	System table error - Unknown parameter type defined in edit command definition table (TED).
----------------	--

Explanation

An error has occurred due to an incorrectly defined internal ISPF table.

User response

If this problem is reproducible, contact IBM support.

ISRE329	System table error - A message ID is missing from the edit command definition table (TED).
----------------	---

Explanation

An error has occurred due to an incorrectly defined internal ISPF table.

User response

If this problem is reproducible, contact IBM support.

ISRE330	Too many parameters - Too many parameters specified for the USER_STATE command.
----------------	--

Explanation

An edit macro issued the USER_STATE command with too many parameters. The user state command allows only a variable name as a parameter.

User response

Contact the responsible programmer.

Programmer response

Correct the USER_STATE command to include only the name of a variable in parentheses.

ISRE331	Invalid parameter - An invalid parameter was specified for the USER_STATE command.
----------------	---

Explanation

An edit macro issued the USER_STATE command with an invalid parameter. The user state command allows only a variable name as a parameter.

User response

Contact the responsible programmer.

Programmer response

Correct the USER_STATE command to include only the name of a variable in parentheses.

ISRE332	Invalid parameter - An invalid parameter was specified for the USER_STATE command.
----------------	---

Explanation

This message is self explanatory.

ISRE333	Invalid USER_STATE var - The variable specified for a USER_STATE restore contains invalid data.
----------------	--

Explanation

An edit macro statement issued a USER_STATE = (var) assignment statement using a variable that contained invalid data. The variable must be set with data saved from a previous (var) = USER_STATE command.

User response

Contact the responsible programmer.

Programmer response

Correct the USER_STATE command to use a variable that was set by a previous USER_STATE command.

ISRE334	Invalid USER_STATE parm - A variable (var) is the only valid parameter to the USER_STATE command.
----------------	--

Explanation

This message is self explanatory.

ISRE335	Parm must be variable - To restore edit environment, the command form is: USER_STATE = (var)
----------------	---

Explanation

An edit macro issued a USER_STATE command with an invalid parameter or invalid syntax.

User response

Contact the responsible programmer.

Programmer response

Correct the USER_STATE command to use a valid variable name in parentheses.

ISRE336	Required parm missing - In command form: USER_STATE = (var) , parameter (var) is required.
----------------	---

Explanation

An edit macro issued a USER_STATE command with no parameters. A variable name is required.

User response

Contact the responsible programmer.

Programmer response

Correct the USER_STATE command to use a valid variable name in parentheses.

ISRE337	aaaaa requires name - The aaaaa operand of COMPARE is only valid when a data set name or NEXT is also specified.
----------------	---

Explanation

The SAVE and SYSIN operands of the COMPARE command may only be used when a compare data set or member name is also supplied on the COMPARE command. The SAVE operand saves the SuperC listing to a data set named prefix.EDIT.COMPARE.LIST. The SYSIN operand allows SuperC to obtain Process Statements from an existing allocation to DD name SYSIN. If SYSIN is not specified, the DD name SYSIN is freed before SuperC is invoked.

User response

Specify a compare data set name when using the SAVE or SYSIN operands on the edit COMPARE command.

ISRE338	-CAUTION- Profile is set to STATS EXT. Statistics did not exist for
----------------	--

Explanation

This message is self explanatory.

ISRE339	this member, but will be generated if data is saved.
----------------	---

Explanation

This message is self explanatory.

ISRE340	Missing parameter - Variable name parameter required for the DATA_WIDTH command.
----------------	---

Explanation

This message is self explanatory.

ISRE341	Missing parameter - At least one variable name parameter required for DISPLAY_LINES command.
----------------	---

Explanation

This message is self explanatory.

ISRE342	Missing parameter - At least one variable name parameter required for DISPLAY_COLS command.
----------------	--

Explanation

This message is self explanatory.

ISRE343	Missing parameter - At least one variable name parameter required for FIND_COUNTS command.
----------------	---

Explanation

This message is self explanatory.

ISRE344	Missing parameter - At least one variable name parameter required for CHANGE_COUNTS command.
----------------	---

Explanation

This message is self explanatory.

ISRE345	Invalid specification - GET assignment type unrecognized for the DATA_WIDTH command.
----------------	---

Explanation

This message is self explanatory.

ISRE346	Invalid specification - SET assignment type unrecognized for the DISPLAY_LINES command.
----------------	--

Explanation

This message is self explanatory.

ISRE347	Invalid specification - SET assignment type unrecognized for the DISPLAY_COLS command.
----------------	---

Explanation

This message is self explanatory.

ISRE348	Invalid specification - SET assignment type unrecognized for the FIND_COUNTS command.
----------------	--

Explanation

This message is self explanatory.

ISRE349	Invalid specification - SET assignment type unrecognized for the CHANGE_COUNTS command.
----------------	--

Explanation

This message is self explanatory.

ISRE350	Auto-conversion used - z/OS UNIX automatic codeset conversion has been used to convert the data in the file from the tagged CCSID to EBCDIC.
----------------	---

Explanation

Automatic codeset conversion is enabled for this file. Therefore low-level I/O handles conversion of the data between the file's tagged CCSID and EBCDIC. The data in the edit display area is in EBCDIC. The ISPF editor has not attempted to convert the data from ASCII to the CCSID of the terminal.

ISRE351	Invalid character string - The first string in a EXCLUDE command cannot be a null ("") string.
----------------	---

Explanation

An EXCLUDE command was issued that had a null string as the string to be excluded.

User response

Change the EXCLUDE command to specify a string that has at least one character.

ISRE352	Generation not allowed - A member name must be specified when a generation value is specified.
----------------	---

Explanation

A value was entered in the PDSE Generation field on the View Entry Panel or the Edit Entry Panel. A PDSE generation value can be specified only when a PDSE member is specified. The PDSE Generation value is not allowed because a member name was not specified.

User response

Modify the panel to specify a PDSE member or remove the value from the PSDE Generation field.

ISRE353	Put string in quotes - Put quotes (') around the string of characters to be excluded.
----------------	--

Explanation

The string to be excluded by an EXCLUDE command could not be determined from the command. This

usually occurs when the string is a valid keyword on the command, or the string is a comma.

User response

Change the EXCLUDE command by placing the string to be excluded in single or double quotes.

ISRE354 *** Top of range reached * -
aaaaaaaa bbbbbbbb - not found in
range. Press RFIND to continue.**

Explanation

The string to be excluded by an EXCLUDE command was not found between the labels specified on the EXCLUDE command. The original EXCLUDE command specified that the search be from the bottom of the range to the top of the range. The top of the range was reached without finding the string.

User response

Press RFIND to continue the search from the bottom of the range, or change the string or label range on the EXCLUDE command.

ISRE355 ***** Bottom of range *** -
aaaaaaaa bbbbbbbb - not found in
range. Press RFIND to continue.**

Explanation

The string to be excluded by an EXCLUDE command was not found between the labels specified on the EXCLUDE command. The original EXCLUDE command specified that the search be from the top of the range to the bottom of the range. The top of the range was reached without finding the string.

User response

Press RFIND to continue the search from the top of the range, or change the string or label range on the EXCLUDE command.

ISRE356 **No lines searched - No aaaaaaaa
lines in range bbbbbbbb were
found for the EXCLUDE command
to search.**

Explanation

This message is self explanatory.

ISRE357 **No aaaaaaaa bbbbbbbb found -
aaaaaaaa bbbbbbbb - not found
on any cccccc lines in range
ddddddd**

Explanation

This message is self explanatory.

ISRE358 **Invalid left boundary - aaaaaaaa
(left bound) + bbbbbbbb (string
size) greater than cccccc(LRECL)**

Explanation

The left boundary plus the size of the exclude string exceeds the record length.

User response

Change the string or boundary conditions so that the string fits within the specified bounds.

ISRE359 **Invalid column range - The
aaaaaaaa column range attempts
a search beyond the last data
column.**

Explanation

An EXCLUDE command in an edit macro attempted to find a string outside of the current data columns.

Programmer response

Change the boundary conditions so that the string fits within the specified bounds. Use the DATA_WIDTH command to search the maximum data column.

ISRE360 **Invalid EDIT/VIEW parm - When
the data set parameter and GEN
are specified, member name must
also be provided as part of the
data set parameter.**

Explanation:

The GEN parameter is only valid when a member name is present.

User response:

Specify a member name or remove the GEN parameter.

ISRE361 **Enter character string - A char
string for FIND/EXCLUDE has not
been entered (so * is invalid).**

Explanation

A FIND or EXCLUDE command was entered using an asterisk (*) as the first string operand (the FROM string), but no previous FIND, CHANGE, SEEK, or EXCLUDE command was issued during this edit session.

User response

Reissue the FIND or EXCLUDE command with a valid FROM string. If you are trying to find or exclude an asterisk character, put the asterisk in quotation marks.

ISRE362 **No lines searched - No *aaaaaaaa* lines were found for the EXCLUDE command to search.**

Explanation

No excluded or unexcluded lines exist in the file for the FIND command to search.

User response

Change the FIND command to remove the X or NX specification.

ISRE363 **Invalid character - Invalid special character for a picture (P'xxx') string.**

Explanation

An invalid character exists in a picture string specification on a FIND command. The character may be an unusual hex code such as X'01' if the command is issued from a macro.

User response

Change the FIND command to specify valid picture string characters.

ISRE364 **No *aaaaaaaa bbbbbbbb* found - *aaaaaaaa bbbbbbbb* - not found on any *ccccccc* lines (cols *dddd* to *eeee*).**

Explanation

The search string was not found by the FIND or EXCLUDE command on any excluded or non-excluded lines between columns *dddd* and *eeee*.

User response

No action is required, but you may want to check the string you are specifying, the current bounds, or the column numbers on the command for accuracy.

ISRE365 ***Bottom of data reached* - *aaaaa bbbbbbbb* - not found. Press RFIND key to continue from top.**

Explanation

The search string was not found by the FIND or EXCLUDE command on any excluded or non-excluded lines, but part of the file has not been searched.

User response

Press RFIND to search the beginning of the file. You may want to check the string you are specifying, the current bounds, or the column numbers on the command for accuracy.

ISRE366 *** Top of data reached * - *aaaaa bbbbbbbb* - not found. Press RFIND key to continue from bottom.**

Explanation

The search string was not found by the FIND PREVIOUS or EXCLUDE PREVIOUS command on any excluded or non-excluded lines, but part of the file has not been searched.

User response

Press RFIND to search from the end of the file. You may want to check the string you are specifying, the current bounds, or the column numbers on the command for accuracy.

ISRE367 **Inconsistent parameters - The string will not fit between the specified columns.**

Explanation

A string was specified on a FIND or EXCLUDE command that would not fit between the specified boundary columns.

User response

Reissue the FIND or EXCLUDE command with a new string or different boundaries.

ISRE368 **Invalid hex string - The hex string must have an even number of hex digits.**

Explanation

A hexadecimal string was specified on a FIND or EXCLUDE command that did not have an even number of hexadecimal digits (0-9, A-F).

User response

Reissue the FIND or EXCLUDE command with a valid hexadecimal string.

ISRE369	Invalid hex string - The hex string must contain only hex digits (0-9,A-F).
----------------	--

Explanation

A hexadecimal string was specified on a FIND or EXCLUDE command that contained an invalid hexadecimal digits.

User response

Reissue the FIND or EXCLUDE command with a valid hexadecimal string. Valid hexadecimal digits are 0-9 and A-F.

ISRE370	Too many parameters - Too many parameters specified for TFLOW command.
----------------	---

Explanation

An ISREDIT TFLOW edit macro command was incorrectly issued from an edit macro. The TFLOW command allows only 2 parameters: a line pointer and a column number.

User response

Contact the responsible programmer.

Programmer response

Correct the ISREDIT TFLOW command to have only a line pointer and, optionally, a column number.

ISRE371	Invalid parameter - Extraneous or invalid parameter was specified for TFLOW command.
----------------	---

Explanation

An ISREDIT TFLOW edit macro command was incorrectly issued from an edit macro. Possibly the line pointer was correctly specified, but the column number was invalid.

User response

Contact the responsible programmer.

Programmer response

Correct the ISREDIT TFLOW command to have a line pointer and, optionally, a valid column number.

ISRE372	Invalid parameter - Extraneous or invalid parameter was specified for TFLOW command.
----------------	---

Explanation

This message is self explanatory.

ISRE373	Required parm omitted - Required <i>aaaaaaaa</i> parm omitted or invalid for the TFLOW command.
----------------	--

Explanation

An ISREDIT TFLOW edit macro command was incorrectly issued from an edit macro. Most likely, the line pointer operand is invalid.

User response

Contact the responsible programmer.

Programmer response

Correct the ISREDIT TFLOW command to have a valid line pointer and, optionally, a valid column number.

ISRE374	Invalid <i>aaaaaaaa</i> - The <i>aaaaaaaa</i> given to the TFLOW command is invalid.
----------------	---

Explanation

An ISREDIT TFLOW edit macro command was incorrectly issued from an edit macro. The line pointer references a line that does not exist in the edit data.

User response

Contact the responsible programmer.

Programmer response

Correct the edit macro to insure that the line number exists in the edit data before it issues the TFLOW command.

ISRE375	Too many parameters - Too many parameters specified for TSPLIT command.
----------------	--

Explanation

An ISREDIT TSPLIT edit macro command was incorrectly issued from an edit macro. The TSPLIT

command allows only 2 parameters: a line pointer and a column number.

User response

Contact the responsible programmer.

Programmer response

Correct the ISREDIT TSPLIT command to have only a line pointer and a column number.

ISRE376	Invalid parameter - Extraneous or invalid parameter was specified for TSPLIT command.
----------------	--

Explanation

An ISREDIT TSPLIT edit macro command was incorrectly issued from an edit macro. The line pointer or column number is invalid.

User response

Contact the responsible programmer.

Programmer response

Correct the ISREDIT TSPLIT command to a valid line pointer and column number.

ISRE377	Invalid aaaaaaaaa - The aaaaaaaaa given to the TSPLIT command is invalid.
----------------	--

Explanation

An ISREDIT TSPLIT edit macro command was incorrectly issued from an edit macro. The line pointer refers to a line that is not in the edit data.

User response

Contact the responsible programmer.

Programmer response

Correct the ISREDIT TSPLIT command to insure the line pointer refers to an existing line before issuing the TSPLIT command.

ISRE378	Invalid TSPLIT parms - Specify two parameters or no parameters for the TSPLIT command.
----------------	---

Explanation

An ISREDIT TSPLIT edit macro command was incorrectly issued from an edit macro. Only one parameter was specified.

User response

Contact the responsible programmer.

Programmer response

Correct the ISREDIT TSPLIT command to have either no parameters or to have a line pointer and a column number.

ISRE379	Conversion warning - MVS Conversion Services issued a warning while converting the data to or from the specified encoding. The conversion has continued.
----------------	---

Explanation

MVS Conversion Services has issued a non critical return code. The EDIT session has continued

User response

Validate any displayed data prior to issuing a SAVE.

ISRE380	Too many parameters - Too many parameters specified for XSTATUS command.
----------------	---

Explanation

The edit macro command XSTATUS was issued with too many parameters.

Programmer response

Correct the XSTATUS command using the syntax

ISREDIT XSTATUS line-pointer = status-indicator

or

ISREDIT (var) = XSTATUS line-pointer

ISRE381	Invalid parameter - Extraneous or invalid parameter was specified for XSTATUS command.
----------------	---

Explanation

The edit macro command XSTATUS was issued with invalid parameters.

Programmer response

Correct the XSTATUS command using the syntax

ISREDIT XSTATUS line-pointer = status-indicator

or

ISREDIT (var) = XSTATUS line-pointer

ISRE382	Required parm omitted - Required line number parm omitted or invalid for the XSTATUS command.
----------------	--

Explanation

The edit macro command XSTATUS was issued without a line number parameter.

Programmer response

Correct the XSTATUS command using the syntax

ISREDIT XSTATUS line-pointer = status-indicator

or

ISREDIT (var) = XSTATUS line-pointer

ISRE383	Required parm omitted - Status indicator X or NX is required for XSTATUS command.
----------------	--

Explanation

The edit macro command XSTATUS was issued without a status indicator.

Programmer response

Correct the XSTATUS command using the syntax

ISREDIT XSTATUS line-pointer = status-indicator

or

ISREDIT (var) = XSTATUS line-pointer

ISRE384	Invalid line number - The relative line number given to the XSTATUS command is invalid.
----------------	--

Explanation

The edit macro command XSTATUS was issued with an invalid line number. In this case, the line number is a type of line-pointer. The relative line number may not exist in the file.

Programmer response

Correct the XSTATUS command using the syntax

ISREDIT XSTATUS line-pointer = status-indicator

or

ISREDIT (var) = XSTATUS line-pointer

Also check to see that the line number you are passing exists in the file. You may want to use the LINENUM command to get the relative line number of the last line (.ZLAST).

ISRE385	Error freeing data ID - An error was encountered in LMFREE service, trying to free a generated data ID.
----------------	--

Explanation

An internal error occurred trying to free a data ID for edit macro execution.

System programmer response

Contact IBM support.

ISRE386	DISPLAY_LINES cmd failed - The "DISPLAY_LINES" command was issued before any data was displayed.
----------------	---

Explanation

The DISPLAY_LINES edit macro command was used in an initial macro. DISPLAY_LINES cannot be used until the data is actually displayed at least once, and, therefore, cannot be used in an initial macro.

User response

If the macro must be run without change, issue it manually after the first display, rather than using it as an initial macro.

Programmer response

Remove the DISPLAY_LINES command from the initial macro.

ISRE387	Error creating data ID - An error was encountered in LMINIT service, trying to generate a data ID.
----------------	---

Explanation

An internal error occurred trying to create a data ID for edit macro execution.

System programmer response

Contact IBM support.

ISRE388 **Too many parameters - Too many parameters specified for the (scroll) UP command.**

Explanation

The UP command was specified with too many parameters.

User response

Reissue the UP command using only one parameter (MAX, DATA, HALF, PAGE, CSR, or a number).

ISRE389 **Inconsistent parameters - "aaaaaaaa" and "bbbbbbbb" cannot both be specified for (scroll) UP command.**

Explanation

The UP command was specified with invalid parameters.

User response

Reissue the UP command using only one parameter (MAX, DATA, HALF, PAGE, CSR, or a number).

ISRE390 **Invalid parameter - Extraneous or invalid parameter was specified for (scroll) UP command.**

Explanation

An invalid parameter was used with the UP command.

User response

Review documentation for the UP command. For further information on the UP command, refer to *ISPF Edit and Edit Macros*.

ISRE391 **Too many parameters - Too many parameters specified for the (scroll) RIGHT command.**

Explanation

There were too many parameters specified for the RIGHT command.

User response

Review documentation for the RIGHT command. For further information on the RIGHT command, refer to *ISPF Edit and Edit Macros*.

ISRE392 **Inconsistent parameters - "aaaaaaaa" and "bbbbbbbb" cannot both be specified for (scroll) RIGHT command.**

Explanation

Both parameters cannot be specified for the RIGHT command.

User response

Review documentation for the RIGHT command. For further information on the RIGHT command, refer to *ISPF Edit and Edit Macros*.

ISRE393 **Invalid parameter - Extraneous or invalid parameter was specified for (scroll) RIGHT command.**

Explanation

An incorrect parameter was specified for the RIGHT command.

User response

Review documentation for the RIGHT command. For further information on the RIGHT command, refer to *ISPF Edit and Edit Macros*.

ISRE394 **Too many parameters - Too many parameters specified for the (scroll) LEFT command.**

Explanation

Too many parameters were specified for the LEFT command.

User response

Review documentation for the LEFT command. For further information on the LEFT command, refer to *ISPF Edit and Edit Macros*.

ISRE395 **Inconsistent parameters - "aaaaaaaa" and "bbbbbbbb" cannot both be specified for (scroll) LEFT command.**

Explanation

Both parameters cannot be specified for the LEFT command.

User response

Review documentation for the LEFT command. For further information on the LEFT command, refer to *ISPF Edit and Edit Macros*.

ISRE396	Invalid parameter - Extraneous or invalid parameter was specified for (scroll) LEFT command.
----------------	---

Explanation

A parameter was incorrect for the LEFT command.

User response

Review documentation for the LEFT command. For further information on the LEFT command, refer to *ISPF Edit and Edit Macros*.

ISRE397	Too many parameters - Too many parameters specified for the (scroll) DOWN command.
----------------	---

Explanation

Too many parameters were specified for the DOWN command.

User response

Review documentation for the DOWN command. For further information on the DOWN command, refer to *ISPF Edit and Edit Macros*.

ISRE398	Inconsistent parameters - "aaaaaaaa" and "bbbbbbbb" cannot both be specified for (scroll) DOWN command.
----------------	--

Explanation

Both parameters cannot be specified for the DOWN command.

User response

Review documentation for the DOWN command. For further information on the DOWN command, refer to *ISPF Edit and Edit Macros*.

ISRE399	Invalid parameter - Extraneous or invalid parameter was specified for (scroll) DOWN command.
----------------	---

Explanation

An incorrect parameter was specified for the DOWN command.

User response

Review documentation for the DOWN command. For further information on the DOWN command, refer to *ISPF Edit and Edit Macros*.

ISRE400	Last line not found - End-of-file encountered before requested "last line" (aaaaaaaa).
----------------	---

Explanation

The requested last line was not found for the extended copy command. The end-of-file was reached before the copy was completed.

User response

Verify the last line number that you specified for the extended copy command.

ISRE401	Enter member name - Enter a member name or end.
----------------	--

Explanation

A member list is not supported with the COPY command. A member name must be provided.

User response

Enter the member name for the COPY command. For further information on the COPY command, refer to *ISPF Edit and Edit Macros*.

ISRE402	Member aaaaaaaaa bbbbbbbb - Member aaaaaaaaa was bbbbbbbb and cccccc exists in library.
----------------	--

Explanation

This is an informational message. The data from the member selected was copied. The member the data was copied from still exists.

ISRE403	Data set aaaaaaaaa - Data set was aaaaaaaa.. Data set bbbbbbbb exists.
----------------	---

Explanation

This is an informational message. The data from a sequential data set was either copied or moved into the member of a partitioned data set. The data that was copied still exists, but the data that was moved no longer exists in the sequential data set.

ISRE404	Data set aaaaaaaaa - Data set was aaaaaaaa.. Data set bbbbbbbb exists.
----------------	---

Explanation

This is an informational message. The data set was copied or moved. The data in the data set that the data was copied from still exists, or the data set that the data was moved from no longer exists.

ISRE405	Enter parameter - If any line number parameter is entered, all three must be entered.
----------------	--

Explanation

Using the extended copy command and setting any of the line number parameters (First line, Last line or Number type) requires that all three parameters are set.

User response

Set all three line number parameters when using the extended copy command and have selected the line number parameters.

ISRE406	Invalid number type - Enter one of the indicated number types.
----------------	---

Explanation

The number type entered is incorrect.

User response

Enter one of the listed number types adjacent to the number type field on the extended copy panel.

ISRE407	First greater than last - The first line number is greater than the last line number.
----------------	--

Explanation

The value entered in the first line number field is greater than the value entered in the last line number field on the extended copy panel.

User response

Correct the first line number field value so that it is less than the last line number value.

ISRE408	Invalid line number - Only decimal integers greater than zero are valid for line numbers.
----------------	--

Explanation

One of the values entered for the first line or last line number is not a positive decimal number greater than zero on the extended copy panel.

User response

Correct the value that was entered into the first line or last line number field. This value must be a positive decimal number greater than zero.

ISRE409	First line not found - End-of-file encountered before requested "first line" (aaaaaaaa).
----------------	---

Explanation

The first line number entered on the extended copy panel is not valid. The data set the data was to be copied from does not contain a record for that line. The end-of-file was reached in the from data set.

User response

Verify the number of lines in the FROM data set and correct the value for the first line number.

ISRE410	Requested line(s) copied - Lines aaaaaaaaa - bbbbbbbb of member ccccccc were copied.
----------------	---

Explanation

This is an informational message. The requested lines were copied.

ISRE411	Requested line(s) copied - Lines aaaaaaaaa through bbbbbbbb of data set were copied.
----------------	---

Explanation

This is an informational message. The requested lines were copied.

ISRE412	Requested line(s) copied - Lines aaaaaaaaa through bbbbbbbb of data set were copied.
----------------	---

Explanation

This is an informational message. The requested lines were copied.

ISRE413	Requested line(s) copied - Lines aaaaaaaaa - bbbbbbbb of member ccccccc were copied.
----------------	---

Explanation

This is an informational message. The requested lines were copied.

ISRE414	No lines found in range - No lines were found within the specified range of sequence numbers.
----------------	--

Explanation

The range specified contained no lines for the COPY command.

User response

Verify the range for the lines and reenter the command.

ISRE415	Enter member name - A member list is not supported with the <i>aaaaaaaa</i> command.
----------------	---

Explanation

This is an informational message. A member list is not supported for this command.

ISRE416	<i>aaaaaaaa</i> not printed - <i>aaaaaaaa bbbbbbbb</i> but error encountered opening DCB for input for printing.
----------------	---

Explanation

The member was not printed due to an error in opening the DCB for print.

System programmer response

Check the data set member to see why the DCB did not open.

User response

Contact your system programmer.

ISRE417	Data set replaced - <i>aaaaaaaa</i> replaced by specified data.
----------------	--

Explanation

This is an informational message. The data set is sequential and has been replaced by the data that was specified.

ISRE418	File attributes changed - Reallocation after abend revealed different file attributes. Data not saved.
----------------	---

Explanation

The data set file attributes have changed and no data has been saved.

User response

Check for a cause for the abend and the data set attributes.

Problem determination

An abend occurred and the reallocation of the data set contains different file attributes.

ISRE419	Data set in use - Reallocation after abend failed. Cancel the edit session or use the extended CREATE or REPLACE command to save the member to another data set.
----------------	---

Explanation

The data set is still in use after the abend. To save the data, use the extended CREATE or REPLACE command to save the data into another data set. If you do not want to save the data, cancel the edit session.

User response

Either cancel the edit session (which will not save your data), or use the extended CREATE or REPLACE command to save the data.

ISRE420	Missing parameter - Variable name parameter required for the DATAID command.
----------------	---

Explanation

The DATAID assignment statement is missing the required variable name for the data set currently allocated for editing.

User response

Correct the DATAID assignment statement so that it includes the required variable name for the data set currently allocated for editing.

ISRE421	Missing parameter - Variable name parameter required for MEMBER command.
----------------	---

Explanation

The Member assignment statement is missing the required variable name for the member currently being edited.

User response

Correct the Member assignment statement so that it includes the required variable name for the member currently being edited.

ISRE422	Missing parameter - Variable name parameter required for LRECL command.
----------------	--

Explanation

The LRECL assignment statement is missing the required variable name for the maximum space in bytes available for data.

User response

Correct the LRECL assignment statement to include the required variable name for the maximum space allowed in bytes for data.

ISRE423	Missing parameter - At least one variable name parameter required for FLOW_COUNTS command.
----------------	---

Explanation

The FLOW_COUNTS assignment statement is missing a variable name for the most recently entered TFLOW command. At least one FLOW_COUNTS assignment statement variable must be coded.

User response

Correct the FLOW_COUNTS assignment statement so that it contains at least one variable name parameter.

ISRE424	Missing parameter - At least one variable name parameter required for EXCLUDE_COUNTS command.
----------------	--

Explanation

The EXCLUDE_COUNTS assignment statement is missing a variable name for the most recently processed EXCLUDE command. At least one EXCLUDE_COUNTS assignment statement variable must be coded.

User response

Correct the EXCLUDE_COUNTS assignment statement so that it contains at least one variable name parameter.

ISRE425	Invalid specification - GET assignment type unrecognized for the DATAID command.
----------------	---

Explanation

Either the DATAID assignment statement contains an invalid variable name or a parameter is missing.

User response

Verify that the DATAID assignment statement contains no syntax errors or missing parameters.

ISRE426	Invalid specification - GET assignment type unrecognized for the MEMBER command.
----------------	---

Explanation

Either the MEMBER assignment statement contains an invalid variable name or a parameter is missing.

User response

Verify that the MEMBER assignment statement contains no syntax errors or missing parameters.

ISRE427	Invalid specification - GET assignment type unrecognized for the LRECL command.
----------------	--

Explanation

Either the LRECL assignment statement contains an invalid variable name or a parameter is missing.

User response

Verify that the LRECL assignment statement contains no syntax errors or missing parameters.

ISRE428	Invalid specification - GET assignment type unrecognized for the FLOW_COUNTS command.
----------------	--

Explanation

Either the FLOW_COUNTS assignment statement contains an invalid variable name or a parameter is missing.

User response

Verify that the FLOW_COUNTS assignment statement contains no syntax errors or missing parameters.

ISRE429	Invalid specification - GET assignment type unrecognized for the EXCLUDE_COUNTS command.
----------------	---

Explanation

Either the EXCLUDE_COUNTS assignment statement contains an invalid variable name or a parameter is missing.

User response

Verify that the EXCLUDE_COUNTS assignment statement contains no syntax errors or missing parameters.

ISRE430 **Invalid keyword - Either X (excluded) or NX (non-excluded) can be specified.**

Explanation

The SORT command only allows X or NX to be specified. You cannot use both in the same command.

User response

Change the SORT command to use either X (excluded) or NX (non-excluded).

ISRE431 **Invalid SORT parameter - The only valid parameters are X, NX, A, D and/or aaaaaaaa range.**

Explanation

The SORT parameter that was entered is invalid.

User response

Correct the SORT parameter. The valid SORT parameters are X, NX, A, D, or a valid label range.

ISRE432 **Too many sort fields - A maximum of 5 sort fields may be specified.**

Explanation

Too many sort field parameters have been entered. SORT allows a maximum of five sort fields.

User response

Change the number of sort fields to less than or equal to five.

ISRE433 **Invalid column - Sort columns must be between the left and right bounds (aaaaaaaa-bbbbbbbb)**

Explanation

One of the sort columns entered is not within the left or right data boundaries.

User response

Change the sort boundary that is not within the data bounds.

ISRE434 **Too many sort fields - A maximum of 5 sort fields may be specified.**

Explanation

Too many sort field parameters have been entered. SORT allows a maximum of five sort fields.

User response

Change the number of sort fields to less than or equal to five.

ISRE435 **Col 1 less than col 2 - Sort columns must be in pairs with the start column first.**

Explanation

The starting column number is greater than the ending column number for the SORT command. The starting column number must be less than the ending column number.

User response

Change the starting column number so that it is less than the ending column number for the SORT command.

ISRE436 **Invalid SORT parameters - Specify A or D for all fields (or for none of the fields.)**

Explanation

The SORT command accepts either A (ascending), D (descending), or blank (default ascending). You cannot specify Ascending and blank or Descending and blank in the same SORT command.

User response

Change the sort column fields to use either Ascending, Descending, or Blank, but not a combination of all three.

ISRE437 **Invalid SORT parameters - Specify A or D for all fields (or for none of the fields.)**

Explanation

The SORT command accepts either A (ascending), D (descending), or blank (default ascending). You cannot specify Ascending and blank or Descending and blank in the same SORT command.

User response

Change the sort column fields to use either Ascending, Descending, or Blank, but not a combination of all three.

ISRE438	Enter start and end cols - Both start and end cols must be specified for all sort fields.
----------------	--

Explanation

The SORT command requires a starting column field and an ending column field. Both must be specified.

User response

Change the SORT command to include both the starting column and ending column range.

ISRE439	Columns overlap - Sort field columns must not overlap.
----------------	---

Explanation

One of the sort column fields that was entered overlaps with another of the sort column fields.

User response

Change the sort column fields so that none of the column fields overlap.

ISRE440	Columns overlap - Sort field columns must not overlap.
----------------	---

Explanation

The columns specified for the SORT command overlap. The columns cannot overlap for the Sort command.

User response

Change the columns that have been specified for the SORT command so that they do not overlap.

ISRE441	Insufficient storage - Not enough storage to perform sort.
----------------	---

Explanation

There is not enough storage available for the SORT command as you have it specified.

System programmer response

Either give the user more personal storage or find out why the user is running out of storage.

User response

Change the SORT command fields to sort a smaller area, contact your system programmer to give you more available storage, or find out why you are running out of storage.

ISRE442	No records to sort - No records were found to sort.
----------------	--

Explanation

The SORT command was given a range but no records were found to sort.

User response

Verify your sort range for the SORT command.

ISRE443	Records in sort order - No data was moved because records were already in order.
----------------	---

Explanation

The SORT command was given a range and sort order to sort by, but the data was already in the correct sort order.

User response

Verify the sort range that you provided to order the data.

ISRE444	Invalid label specified - Label aaaaaaaaa specified in SORT command does not exist.
----------------	--

Explanation

The SORT command was given a label that does not exist.

User response

Correct the sort label to a label that exists.

ISRE445	Sort label range invalid - Specify exactly two labels to indicate the range of lines to sort.
----------------	--

Explanation

One of the label ranges that was entered does not exist or is invalid.

User response

Verify that the labels being used for the SORT command exist. Correct the label that is invalid.

ISRE446 **Inconsistent parameters - 'aaaaaaaa' and 'bbbbbbbb' cannot both be specified for the HILITE command.**

Explanation

The HILITE command was specified with an invalid combination of parameters. You may not specify ON and OFF together, and you may not specify LOGIC, IFLOGIC, and DOLOGIC together.

User response

Remove the incorrect parameter and reissue the HILITE command.

ISRE447 **Invalid parameter - Valid parameters for the HILITE command are: ON, OFF, LOGIC, IFLOGIC, DOLOGIC, NOLOGIC, RESET, PAREN, FIND, CURSOR, SEARCH, MARGINS, DISABLED, AUTO or a valid language name.**

Explanation

The valid HILITE parameters are listed. To change the HILITE settings through a menu interface, enter the HILITE command with no parameters.

User response

Reissue the HILITE command with valid parameters.

ISRE448 **Search not allowed - HILITE SEARCH is only allowed when HILITE is on and the language is not DEFAULT.**

Explanation

HILITE SEARCH is only supported when highlighting is on and the language being edited is not DEFAULT.

User response

Use HILITE SEARCH ON to turn highlighting on and use the SEARCH operand. If this is unsuccessful, use the PROFILE command to determine the language being used by the edit highlighting. If the language is DEFAULT, use the HILITE command to specify a specific language.

ISRE449 **LOGIC not supported - HILITE LOGIC is only supported for languages BOOK, C, DTL, HTML, OTHER, PASCAL, PLI, REXX, and SKEL.**

Explanation

HILITE LOGIC is only supported for languages BOOK, C, DTL, HTML, OTHER, PASCAL, PLI, REXX, and SKEL. The current language does not support logic highlighting and thus does not allow the LOGIC operand on the HILITE command.

ISRE450 **DEFINE name invalid - The name specified in the DEFINE command is greater than 8 characters.**

Explanation

A name was specified on the DEFINE command that was too long. Names on the DEFINE command can be no longer than 8 characters.

User response

Reissue the DEFINE command with a valid name.

ISRE451 **DEFINE syntax invalid - Specify: DEFINE new-alias-name ALIAS alias-of-name.**

Explanation

Invalid syntax was detected on an edit macro DEFINE command that was issued to define an alias. The correct syntax is:

DEFINE new-alias-name ALIAS alias-of-name.

User response

Reissue the command using the syntax described.

ISRE452 **DEFINE is invalid - A macro may not be defined to override macro only commands.**

Explanation

An edit macro tried to override a macro only command. The DEFINE edit macro command cannot be used in a macro to override commands that are edit macro commands and not interactive primary commands.

Programmer response

Remove or change the DEFINE command. If you want to define a macro name, choose another name for the macro.

ISRE453 **Command not found - "aaaaaaaa" is not an edit command or macro.**

Explanation

A command was issued in the editor that is not a valid edit command. Valid edit commands may be:

- Built-in edit commands
- Macro only commands (valid only in edit macros)
- CLISTs in SYSPROC
- REXX EXECs in SYSPROC or SYSEXEC
- Program macros.

CLISTs and EXECs can also reside in libraries specified with the TSO ALTLIB command.

ISRE454 **Command name is invalid - The name 'aaaaaaaa' is invalid. Not an edit command / macro name.**

Explanation

The command *aaaaaaaa* is not valid for a macro name. Valid macro names have 8 characters or fewer, start with an alphabetic or national character, and may have alphabetic characters, national characters, or numeric digits after the first character. In addition, program macros may be preceded by an exclamation point.

User response

Retype the command using a valid name for an edit command.

ISRE455 **DEFINE name not found - aaaaaaaaa was not previously defined for NOP or DISABLED request.**

Explanation

The *aaaaaaaa* command is not currently known to the editor as a built-in or defined command, and therefore cannot be disabled.

User response

If the command to disable was mistyped, reissue the DEFINE command specifying the correct command name to disable.

ISRE456 **Alias-to name invalid - aaaaaaaaa is not known to edit: It is not an edit command or macro name**

Explanation

This message is self explanatory.

ISRE457 **DEFINE alias-to name - The alias-to name was omitted, it is a required value.**

Explanation

Invalid syntax was detected on an edit macro DEFINE command that was issued to define an alias. The correct syntax is:

DEFINE new-alias-name ALIAS alias-of-name.

User response

Reissue the command using the syntax described.

ISRE458 **DEFINE too many parms - DEFINE MACRO/NOP/RESET/DISABLED command has unrecognized parameter: aaaaaaaaa**

Explanation

The DEFINE command was issued with an unrecognized parameter.

User response

Reissue the define command with correct syntax. For a description of DEFINE command syntax, enter the HELP command after this message is displayed.

ISRE459 **BLDL error - I/O error, insufficient virtual storage, or other BLDL error.**

Explanation

An error occurred while trying to access the directory of a PDS or PDSE.

User response

If the problem recurs, log off, log back on, and try the operation again. If the error still occurs, try another program such as IEBCOPY to see if there is a permanent problem with the data set. For further assistance, contact the system programmer.

ISRE460 **Too many parameters - The DEFINE command can have a maximum of three parameters.**

Explanation

The DEFINE macro command contains too many parameters. The DEFINE macro command can use up to three parameters, but the number of parameters has been exceeded.

User response

Change the DEFINE command to use three or fewer parameters.

ISRE461 **Inconsistent keywords - Only one of the keywords allowed: MACRO, ALIAS, NOP, RESET or DISABLED.**

Explanation

The DEFINE macro command allows the use of only one of these keywords: MACRO, ALIAS, NOP, RESET, or DISABLED.

User response

Correct your macro to use only one of the DEFINE macro keywords.

ISRE462 **Invalid parameter - A parameter is invalid on the DEFINE command.**

Explanation

The DEFINE macro command allows the use of only one of these keywords: MACRO, ALIAS, NOP, RESET, or DISABLED. Your DEFINE macro is using an invalid keyword.

User response

Correct your macro so that it uses only one of the DEFINE macro keywords.

ISRE463 **Specify required keyword - Specify only one of these keywords: MACRO, ALIAS, NOP, RESET or DISABLED.**

Explanation

The DEFINE macro command requires one of these keywords: MACRO, ALIAS, NOP, RESET, or DISABLED.

User response

Correct the DEFINE macro so that it uses one of the required keywords.

ISRE464 **DEFINE name is required - Specify command name to be defined as a MACRO, ALIAS, NOP, RESET DISABLED.**

Explanation

The DEFINE macro command requires one of these keywords: MACRO, ALIAS, NOP, RESET, or DISABLED.

User response

Use the DEFINE macro with one of the required keywords.

ISRE465 **Range is required - aaaaaaaa requires a range to be specified when command issued from a macro.**

Explanation

The command that was issued requires a range to be specified when used.

User response

Set the necessary range when using the macro command that is being used.

ISRE466 **Invalid parameter - An extra or invalid parameter was specified for the Process command.**

Explanation

The PROCESS macro command passed either an invalid parameter or an extra parameter while being used.

User response

Either change the PROCESS macro command to use the correct parameters, or check the parameters to verify that the correct number of parameters is being passed.

ISRE467 **Too many parameters - Process may have keywords dest and range. Range is followed by 1 or 2 names.**

Explanation

The PROCESS macro command keywords RANGE and DEST are using too many parameters in their syntax. The DEST keyword allows one parameter and the RANGE keyword allows up to two parameters.

User response

Correct the PROCESS macro command so that it uses the correct number of parameters for the keywords DEST or RANGE.

ISRE468 **Invalid BUILTIN command - Name following BUILTIN does not resolve to a built-in edit command.**

Explanation

The BUILTIN macro command being used has a command name that does not resolve to a built-in edit command.

User response

Correct the BUILTIN macro command to use or resolve a built-in edit command.

ISRE469	Generation not found - A request to edit or view a non-current generation (aaaaaaa) of a member failed. The specified generation of the member was not found in 'bbbbbbb'.
----------------	---

Explanation

A request to edit or view a non-current generation of a member was received. The request failed. The member was found in the specified data set, but that data set did not contain the requested generation.

User response

Determine the generations that are saved for the member in the specified data set. Then, resubmit the edit or view request with a generation number that is saved.

ISRE469A	Member not found - A request to edit or view a non-current generation of a member failed. The member was not found in the specified data sets.
-----------------	---

Explanation

A request to edit or view a non-current generation of a member was received. The request failed. No generations of the member were found in the data set or data sets that were specified on the request.

User response

If appropriate, resubmit the edit or view request with a different member name or with different data sets.

ISRE469B	Generation not allowed - A request to edit or view a non-current generation of a member failed. Either the member was found in a data set, but that data set is not a PDSE version 2 data set that is configured for member generations, or none of the specified data sets
-----------------	--

are PDSE version 2 data sets that are configured for member generations.

Explanation

A request to edit or view a non-current generation of a member was received. The request failed. One of the following is true:

- A concatenation of data sets was used and the member was found in a data set, but that data set is not a PDSE version 2 data set that is configured for member generations. The specification of a non-current generation is not allowed even if another data set in the concatenation, after the data set where the member was found, is a PDSE version 2 data set that is configured for member generations.
- The data set or data sets that were specified on the request are not PDSE version 2 data sets that are configured for member generations.

User response

If appropriate, resubmit the edit or view request without specifying a generation or with different data sets.

ISRE469C	Data set not allocated - A request to edit or view a non-current generation of a member failed. An error occurred on the allocate for one of the specified data sets.
-----------------	--

Explanation

A request to edit or view a non-current generation of a member was received. The request failed. ISPF was unable to allocate one of the data sets that were specified on the request.

System programmer response

Contact IBM support.

User response

Contact your system programmer.

ISRE469D	Generation not found
-----------------	-----------------------------

Explanation

A request to compare to a non-current generation of a member failed. The specified generation (&ZGENOUT) of the member was not found in "&ZDSNERR"

ISRE469E	Generation not allowed
-----------------	-------------------------------

Explanation

A request to compare to a non-current generation of a member failed. Either the member was found in a data set, but that data set is not a PDSE version 2 data set that is configured for member generations, or none of the specified data sets are PDSE version 2 data sets that are configured for member generations.

ISRE469F Data set not allocated**Explanation**

A request to compare to a non-current generation of a member failed. An error occurred on the allocate for one of the specified data sets.

**ISRE470 Assignment command error
- Assignment type (GET/SET)
unrecognized for the CURSOR
command.**
Explanation

A severe error (return code 20) has been received using the CURSOR macro command. The label that you attempted to use has not been assigned.

User response

Correct the edit macro so that all line labels are correctly set before using them as a parameter to the CURSOR command.

**ISRE471 Assignment command error
- Assignment type (GET/SET)
unrecognized for the AUTOLIST
command.**
Explanation

A severe error (return code 20) has been received using the AUTOLIST macro command. The assignment type used with the AUTOLIST command is invalid.

User response

Correct the edit macro so that it uses the correct assignment type for the AUTOLIST command.

**ISRE472 Assignment command error
- Assignment type (GET/SET)
unrecognized for the AUTONUM
command.**
Explanation

A severe error (return code 20) has been received using the AUTONUM macro command. The assignment type used with the AUTONUM command is invalid.

User response

Correct the edit macro so that it uses the correct assignment type for the AUTONUM command.

**ISRE473 Assignment command error
- Assignment type (GET/SET)
unrecognized for the BOUNDS
command.**
Explanation

A severe error (return code 20) has been received using the BOUNDS macro command. The assignment type used with the BOUNDS command is invalid.

User response

Correct the edit macro so that it uses the correct assignment type for the BOUNDS command.

**ISRE474 Assignment command error
- Assignment type (GET/SET)
unrecognized for the CAPS
command.**
Explanation

A severe error (return code 20) has been received using the CAPS macro command. The assignment type used with the CAPS command is invalid.

User response

Correct the edit macro so that it uses the correct assignment type for the CAPS command.

**ISRE475 Assignment command error
- Assignment type (GET/SET)
unrecognized for the USER_STATE
command.**
Explanation

A severe error (return code 20) has been received using the USER_STATE macro command. The assignment variable used with the command is invalid.

User response

Correct the edit macro so that it uses the correct assignment variable for the USER_STATE command.

**ISRE476 Assignment command error
- Assignment type (GET/SET)
unrecognized for the HEX
command.**

Explanation

A severe error (return code 20) has been received using the HEX macro command. The assignment type used with the command is invalid.

User response

Correct the edit macro so that it uses the correct assignment type for the HEX command.

ISRE477	Assignment command error - Assignment type (GET/SET) unrecognized for the LINE command.
----------------	--

Explanation

A severe error (return code 20) has been received using the LINE macro command. The assignment type used with the command is invalid.

User response

Correct the edit macro so that it uses the correct assignment type for the LINE command.

ISRE478	Assignment command error - Assignment type (GET/SET) unrecognized for the LINENUM command.
----------------	---

Explanation

A severe error (return code 20) has been received using the LINENUM macro command. The assignment type used with the command is invalid.

User response

Correct the edit macro so that it uses the correct assignment type for the LINENUM command.

ISRE479	Assignment command error - Assignment type (GET/SET) unrecognized for the SETUNDO command.
----------------	---

Explanation

A severe error (return code 20) has been received using the SETUNDO macro command. The assignment type used with the command is invalid.

User response

Correct the edit macro so that it uses the correct assignment type for the SETUNDO command.

ISRE480

**Assignment command error
- Assignment type (GET/SET)
unrecognized for the MASKLINE
command.**

Explanation

The ISPF editor encountered an edit macro statement involving the command MASKLINE, but the editor could not determine whether the statement was intended to be a GET type request (a request for ISPF to get the value for a current editor setting and place it into a dialog-specified variable) or a SET type request (a request for the editor to change a value for an editor setting based on a dialog specified value).

User response

Contact the responsible programmer.

Programmer response

Change the MASKLINE command to specify the proper parameters. Refer to *ISPF Edit and Edit Macros* for editor command syntax.

ISRE481

**Assignment command error
- Assignment type (GET/SET)
unrecognized for the NULLS
command.**

Explanation

The ISPF editor encountered an edit macro statement involving the command NULLS, but the editor could not determine whether the statement was intended to be a GET type request (a request for ISPF to get the value for a current editor setting and place it into a dialog-specified variable) or a SET type request (a request for the editor to change a value for an editor setting based on a dialog specified value).

User response

Contact the responsible programmer.

Programmer response

Change the NULLS command to specify the proper parameters. Refer to *ISPF Edit and Edit Macros* for editor command syntax.

ISRE482

**Assignment command error
- Assignment type (GET/SET)
unrecognized for the NUMBER
command.**

Explanation

The ISPF editor encountered an edit macro statement involving the command NUMBER, but the editor could not determine whether the statement was intended to be a GET type request (a request for ISPF to get the value for a current editor setting and place it into a dialog-specified variable) or a SET type request (a request for the editor to change a value for an editor setting based on a dialog specified value).

User response

Contact the responsible programmer.

Programmer response

Change the NUMBER command to specify the proper parameters. Refer to *ISPF Edit and Edit Macros* for editor command syntax.

ISRE483	Assignment command error - Assignment type (GET/SET) unrecognized for the RECOVERY command.
----------------	--

Explanation

The ISPF editor encountered an edit macro statement involving the command RECOVERY, but the editor could not determine whether the statement was intended to be a GET type request (a request for ISPF to get the value for a current editor setting and place it into a dialog-specified variable) or a SET type request (a request for the editor to change a value for an editor setting based on a dialog specified value).

User response

Contact the responsible programmer.

Programmer response

Change the RECOVERY command to specify the proper parameters. Refer to *ISPF Edit and Edit Macros* for editor command syntax.

ISRE484	Assignment command error - Assignment type (GET/SET) unrecognized for the STATUS command.
----------------	--

Explanation

The ISPF editor encountered an edit macro statement involving the command STATUS, but the editor could not determine whether the statement was intended to be a GET type request (a request for ISPF to get the value for a current editor setting and place it into

a dialog-specified variable) or a SET type request (a request for the editor to change a value for an editor setting based on a dialog specified value).

User response

Contact the responsible programmer.

Programmer response

Change the STATUS command to specify the proper parameters. Refer to *ISPF Edit and Edit Macros* for editor command syntax.

ISRE485	Assignment command error - Assignment type (GET/SET) unrecognized for the STATS command.
----------------	---

Explanation

The ISPF editor encountered an edit macro statement involving the command STATS, but the editor could not determine whether the statement was intended to be a GET type request (a request for ISPF to get the value for a current editor setting and place it into a dialog-specified variable) or a SET type request (a request for the editor to change a value for an editor setting based on a dialog specified value).

User response

Contact the responsible programmer.

Programmer response

Change the STATS command to specify the proper parameters. Refer to *ISPF Edit and Edit Macros* for editor command syntax.

ISRE486	Assignment command error - Assignment type (GET/SET) unrecognized for the TABS command.
----------------	--

Explanation

The ISPF editor encountered an edit macro statement involving the command TABS, but the editor could not determine whether the statement was intended to be a GET type request (a request for ISPF to get the value for a current editor setting and place it into a dialog-specified variable) or a SET type request (a request for the editor to change a value for an editor setting based on a dialog specified value).

User response

Contact the responsible programmer.

Programmer response

Change the TABS command to specify the proper parameters. Refer to *ISPF Edit and Edit Macros* for editor command syntax.

ISRE487	Assignment command error - Assignment type (GET/SET) unrecognized for the TABSLINE command.
----------------	--

Explanation

The ISPF editor encountered an edit macro statement involving the command TABSLINE, but the editor could not determine whether the statement was intended to be a GET type request (a request for ISPF to get the value for a current editor setting and place it into a dialog-specified variable) or a SET type request (a request for the editor to change a value for an editor setting based on a dialog specified value).

User response

Contact the responsible programmer.

Programmer response

Change the TABSLINE command to specify the proper parameters. Refer to *ISPF Edit and Edit Macros* for editor command syntax.

ISRE488	NEXT is invalid - NEXT is not allowed when editing or viewing a sequential data set or z/OS UNIX file.
----------------	---

Explanation

NEXT was specified on the COMPARE command while editing or viewing sequential data set or z/OS UNIX file. NEXT is only supported for concatenated partitioned data sets.

User response

Issue the command using an explicit data set name.

ISRE489	Member not found - Member aaaaaaaaa could not be found at a higher level of the hierarchy of data sets which was used to invoke this edit or view session.
----------------	---

Explanation

NEXT was specified on the COMPARE command but a member of the same name does not exist at a higher level of the edit or view hierarchy. If this is an SCLM

session, you should be aware that the editor may not be able to allocate all of the groups in the SCLM hierarchy at one time.

User response

Determine the name of the data set to which you want to compare the current member and issue the COMPARE command using the explicit data set name.

ISRE490	Missing parameter - Variable name parameter required for the RECFM command.
----------------	--

Explanation

The RECFM edit macro command was invoked, but no variable name was specified to indicate where the editor should put the value of the current setting.

User response

Contact the responsible programmer.

Programmer response

Change the RECFM command to specify the proper parameters. Refer to *ISPF Edit and Edit Macros* for editor command syntax.

ISRE491	Missing parameter - Variable name parameter required for MACRO_LEVEL command.
----------------	--

Explanation

The MACRO_LEVEL edit macro command was invoked, but no variable name was specified to indicate where the editor should put the value of the current setting.

User response

Contact the responsible programmer.

Programmer response

Change the MACRO_LEVEL command to specify the proper parameters. Refer to *ISPF Edit and Edit Macros* for editor command syntax.

ISRE492	Missing parameter - Variable name parameter required for RANGE_CMD command.
----------------	--

Explanation

The RANGE_CMD edit macro command was invoked, but no variable name was specified to indicate where the editor should put the value of the current setting.

User response

Contact the responsible programmer.

Programmer response

Change the RANGE_CMD command to specify the proper parameters. Refer to *ISPF Edit and Edit Macros* for editor command syntax.

ISRE493	Missing parameter - Variable name parameter required for DATA_CHANGED command.
----------------	---

Explanation

The DATA_CHANGED edit macro command was invoked, but no variable name was specified to indicate where the editor should put the value of the current setting.

User response

Contact the responsible programmer.

Programmer response

Change the DATA_CHANGED command to specify the proper parameters. Refer to *ISPF Edit and Edit Macros* for editor command syntax.

ISRE494	Member aaaaaaaaa saved – Current generation of member aaaaaaaaa created in bbbbbbbb - NEWGEN was used for the save. ccccccccc non-current generations are saved. ddddddddd is the maximum.
----------------	---

Explanation

This is an informational message that is issued when the data in an edit session is saved and the following are all true:

- The data is from a member in a data set that is configured for member generations.
- Edit was invoked for the current generation of the member.
- The NEWGEN parameter is used on the save, either because it is specified or because it is the default save action.

The data is saved in the current generation (generation 0) of the member. The data that was in the current generation of the member before the save is now in the newest non-current generation.

In the message text:

- aaaaaaaaa is the name of the member that is saved.
- bbbbbbbb is the name of the data set that contains the member that is saved.
- ccccccccc is the number of non-current generations that are saved for the member.
- ddddddddd is the maximum number of non-current generations that can be saved for the member.

User response:

None. The message provides extra information when a SAVE NEWGEN occurs for the current generation of a member.

ISRE495	Invalid specification - GET assignment type unrecognized for the RECFM command.
----------------	--

Explanation

The ISPF editor encountered an edit macro statement involving the command RECFM, but the editor could not recognize the statement as a GET type request (a request for ISPF to get the value for a current editor setting and place it into a dialog-specified variable). A GET type request is the only valid request type for the RECFM macro command.

User response

Contact the responsible programmer.

Programmer response

Change the RECFM command to specify the proper parameters. Refer to *ISPF Edit and Edit Macros* for editor command syntax.

ISRE496	Invalid specification - GET assignment type unrecognized for the MACRO_LEVEL command.
----------------	--

Explanation

The ISPF editor encountered an edit macro statement involving the command MACRO_LEVEL, but the editor could not recognize the statement as a GET type request (a request for ISPF to get the value for a current editor setting and place it into a dialog-specified variable). A GET type request is the only valid request type for the MACRO_LEVEL macro command.

User response

Contact the responsible programmer.

Programmer response

Change the MACRO_LEVEL command to specify the proper parameters. Refer to *ISPF Edit and Edit Macros* for editor command syntax.

ISRE497 **Invalid specification - GET assignment type unrecognized for the RANGE_CMD command.**

Explanation

The ISPF editor encountered an edit macro statement involving the command RANGE_CMD, but the editor could not recognize the statement as a GET type request (a request for ISPF to get the value for a current editor setting and place it into a dialog-specified variable). A GET type request is the only valid request type for the RANGE_CMD macro command.

User response

Contact the responsible programmer.

Programmer response

Change the RANGE_CMD command to specify the proper parameters. Refer to *ISPF Edit and Edit Macros* for editor command syntax.

ISRE498 **Invalid specification - GET assignment type unrecognized for the DATA_CHANGED command.**

Explanation

The ISPF editor encountered an edit macro statement involving the command DATA_CHANGED, but the editor could not recognize the statement as a GET type request (a request for ISPF to get the value for a current editor setting and place it into a dialog-specified variable). A GET type request is the only valid request type for the DATA_CHANGED macro command.

User response

Contact the responsible programmer.

Programmer response

Change the DATA_CHANGED command to specify the proper parameters. Refer to *ISPF Edit and Edit Macros* for editor command syntax.

ISRE499 **Recovery error - Recovery is not supported for a relative generation.**

Explanation:

Only the primary (generation zero) member of a PDSE Version 2 data set may use a recovery data set.

User response:

If the member does not exist in the first data set of the concatenation, issue the SAVE command to create the primary member. If the member exists in the first data set, use SAVE NEWGEN to replace the new generation zero member. ISPF will then allow the recovery command to be used.

Programmer response

Check the user's ISPF log for the recovery data set name and make a copy of:

- The data set being edited.
- The recovery data set.
- Any ISPF log entries relating to the failed edit session.
- Take note of all information given under OPT32 "I" for the data set being edited.

ISRE500 **Too many parameters - No parameters are defined for the ASIS command (see CAPS OFF)**

Explanation

The ASIS edit command was invoked with a parameter specified. The ASIS command (equivalent to the CAPS OFF command) does not take any parameters.

User response

Remove any parameters from the ASIS command and reissue the command or rerun the macro. Refer to *ISPF Edit and Edit Macros* for editor command syntax. If the macro was supplied by someone else, contact the writer for assistance in correcting the error.

Programmer response

Change the macro to remove any parameters from the ASIS command. Refer to *ISPF Edit and Edit Macros* for editor command syntax.

ISRE501 **Parameter missing - Line number and/or column number must be specified on the SET CURSOR command.**

Explanation

When invoking the ISPF edit macro command CURSOR to set the cursor position, you must specify either a row value or a column value (or both).

User response

Contact the system programmer.

Programmer response

Change the CURSOR command to specify the proper parameters. Refer to *ISPF Edit and Edit Macros* for editor command syntax.

ISRE502	Invalid parameter - ON or OFF are the only valid parameters for the AUTONUM command.
----------------	---

Explanation

The ISPF edit AUTONUM command was invoked with a parameter other than ON or OFF.

User response

Change the command to specify the proper parameters for the AUTONUM command and reissue the command or rerun the macro. Refer to *ISPF Edit and Edit Macros* for editor command syntax. If the macro was supplied by someone else, contact the writer for assistance in correcting the error.

Programmer response

Change the macro to specify the proper parameter for the AUTONUM command. Refer to *ISPF Edit and Edit Macros* for editor command syntax.

ISRE503	Too many parameters - ON or OFF are the only valid parameters for the AUTONUM command.
----------------	---

Explanation

The ISPF edit AUTONUM command was invoked with more than one parameter. Only one parameter (either ON or OFF) may be specified for the AUTONUM command.

User response

Change the command to specify the proper parameters for the AUTONUM command and reissue the command or rerun the macro. Refer to *ISPF Edit and Edit Macros* for editor command syntax. If the macro was supplied by someone else, contact the writer for assistance in correcting the error.

Programmer response

Change the macro to specify the proper parameter for the AUTONUM command. Refer to *ISPF Edit and Edit Macros* for editor command syntax.

ISRE504	Line number invalid - Specification of relative line number 0 is invalid in the CURSOR command.
----------------	--

Explanation

When invoking the ISPF edit macro CURSOR command, the minimum value allowed for the row number is 1, the maximum value allowed for the row number is the relative line number of the last line of your data.

Programmer response

Change the CURSOR command to specify a valid value for the row. Refer to *ISPF Edit and Edit Macros* for the proper invocation of the CURSOR macro command.

ISRE505	Invalid specification - The specified line/column number for CURSOR command exceeds data length.
----------------	---

Explanation

When invoking the ISPF edit macro CURSOR command, the maximum value allowed for the row number is the relative line number of the last line of your data. The maximum value allowed for the column number is the logical record length of your data.

User response

Contact the system programmer.

Programmer response

Change the CURSOR command to specify a valid value for the row or the cursor or both. Refer to *ISPF Edit and Edit Macros* for the proper invocation of the CURSOR macro command.

ISRE506	Too many parameters - No parameters are defined for the CANCEL command.
----------------	--

Explanation

The CANCEL edit command was invoked with a parameter specified. The CANCEL command does not take any parameters.

User response

Remove any parameters from the CANCEL command and reissue the command or rerun the macro. Refer to *ISPF Edit and Edit Macros* for editor command syntax. If the macro was supplied by someone else, contact the writer for assistance in correcting the error.

Programmer response

Change the macro to remove any parameters from the CANCEL command. Refer to *ISPF Edit and Edit Macros* for editor command syntax.

ISRE507	Line number invalid - Specification of relative line number beyond the data, invalid for CURSOR command.
----------------	---

Explanation

When invoking the ISPF edit macro CURSOR command, the minimum value allowed for the row number is 1, the maximum value allowed for the row number is the relative line number of the last line of your data.

User response

Contact the system programmer.

Programmer response

Change the CURSOR command to specify a valid value for the row. Refer to *ISPF Edit and Edit Macros* for the proper invocation of the CURSOR macro command.

ISRE508	Too many parameters - No parameters are defined for the LF command.
----------------	--

Explanation

The LF edit command was invoked with a parameter specified. The LF command does not take any parameters.

User response

Remove any parameters from the LF command and reissue the command or rerun the macro. Refer to *ISPF Edit and Edit Macros* for editor command syntax. If the macro was supplied by someone else, contact the writer for assistance in correcting the error.

Programmer response

Change the macro to remove any parameters from the LF command. Refer to *ISPF Edit and Edit Macros* for editor command syntax.

ISRE509	Required parm missing - ASCII is required as a parameter on the SOURCE primary command.
----------------	--

Explanation

The SOURCE command did not indicate in which CCSID the data was stored.

User response

Change the command to specify the proper parameter for the SOURCE command and reissue the command or rerun the macro. Refer to *ISPF Edit and Edit Macros* for editor command syntax. If the macro was supplied by someone else, contact the writer for assistance in correcting the error.

Programmer response

Change the macro to specify the proper parameter to the SOURCE command. Refer to *ISPF Edit and Edit Macros* for editor command syntax.

ISRE510	Too many parameters - ON/OFF are the only valid parameters for the CAPS command.
----------------	---

Explanation

The ISPF edit CAPS command was invoked with more than one parameter. Only one parameter (either ON or OFF) may be specified for the CAPS command.

User response

Change the command to specify the proper parameters for the CAPS command and reissue the command or rerun the macro. Refer to *ISPF Edit and Edit Macros* for editor command syntax. If the macro was supplied by someone else, contact the writer for assistance in correcting the error.

Programmer response

Change the macro to specify the proper parameter for the CAPS command. Refer to *ISPF Edit and Edit Macros* for editor command syntax.

ISRE511	Invalid parameter - ON/OFF are the only valid parameters for the CAPS command.
----------------	---

Explanation

The ISPF edit CAPS command was invoked with a parameter other than ON or OFF.

User response

Change the command to specify the proper parameters for the CAPS command and reissue the command or rerun the macro. Refer to *ISPF Edit and*

Edit Macros for editor command syntax. If the macro was supplied by someone else, contact the writer for assistance in correcting the error.

Programmer response

Change the macro to specify the proper parameter for the CAPS command. Refer to *ISPF Edit and Edit Macros* for editor command syntax.

ISRE512 **Inconsistent parameters - "aaaaaaaa" and "bbbbbbbb" cannot both be entered with CAPS command.**

Explanation

Mutually exclusive parameters (*aaaaaaaa* and *bbbbbbbb*) were specified on invocation of the CAPS command.

User response

Change the command to specify the proper parameters for the CAPS command and reissue the command or rerun the macro. Refer to *ISPF Edit and Edit Macros* for editor command syntax. If the macro was supplied by someone else, contact the writer for assistance in correcting the error.

Programmer response

Change the macro to specify the proper parameter for the CAPS command. Refer to *ISPF Edit and Edit Macros* for editor command syntax.

ISRE513 **Too many parameters - ON/OFF, VERT/DATA are the only valid HEX command parameters.**

Explanation

Too many parameters were specified on invocation of the edit HEX command.

User response

Change the command to specify the proper parameters for the hex command and reissue the command or rerun the macro. Refer to *ISPF Edit and Edit Macros* for editor command syntax. If the macro was supplied by someone else, contact the writer for assistance in correcting the error.

Programmer response

Change the macro to specify the proper parameters for the hex command. Refer to *ISPF Edit and Edit Macros* for editor command syntax.

ISRE514 **Invalid parameter - ON/OFF, VERT/DATA are the only valid HEX command parameters.**

Explanation

An invalid parameter was specified on invocation of the edit hex command.

User response

Change the command to specify the proper parameters for the HEX command and reissue the command or rerun the macro. Refer to *ISPF Edit and Edit Macros* for editor command syntax. If the macro was supplied by someone else, contact the writer for assistance in correcting the error.

Programmer response

Change the macro to specify the proper parameters for the hex command. Refer to *ISPF Edit and Edit Macros* for editor command syntax.

ISRE515 **Inconsistent parameters - "aaaaaaaa" and "bbbbbbbb" cannot both be entered with HEX command.**

Explanation

Mutually exclusive parameters (*aaaaaaaa* and *bbbbbbbb*) were specified on invocation of the HEX command.

User response

Change the command to specify the proper parameters for the HEX command and reissue the command or rerun the macro. Refer to *ISPF Edit and Edit Macros* for editor command syntax. If the macro was supplied by someone else, contact the writer for assistance in correcting the error.

Programmer response

Change the macro to specify the proper parameter for the HEX command. Refer to *ISPF Edit and Edit Macros* for editor command syntax.

ISRE516 **Too many parameters - No parameters are defined for the NONULLS command. (see NONULLS OFF).**

Explanation

The NONULLS edit command was invoked with a parameter specified. The NONULLS command

(equivalent to the NULLS OFF command) does not take any parameters.

User response

Remove any parameters from the NONULLS command and reissue the command or rerun the macro. Refer to *ISPF Edit and Edit Macros* for editor command syntax. If the macro was supplied by someone else, contact the writer for assistance in correcting the error.

Programmer response

Change the macro to remove any parameters from the NONULLS command. Refer to *ISPF Edit and Edit Macros* for editor command syntax.

ISRE517	System abend 'aaaa' - SUBMIT failed due to abend 'aaaa' on 'bbb(44)'
----------------	---

Explanation

A system abend code of *aaaa* was encountered while attempting to process the edit SUBMIT command for data set *bbb(44)*. This indicates that insufficient data set or volume space exists to create the temporary data set used by edit to submit the data from your edit session.

User response

Contact your system programmer for assistance in freeing sufficient space to submit the data set. You may be able to resubmit the request successfully, depending on normal space usage on your system.

ISRE518	Parameter unrecognized - EXCLUDE is the only valid parameter for the HIDE command.
----------------	---

Explanation

The ISPF edit HIDE command was invoked with a parameter other than EXCLUDE.

User response

Change the command to specify the proper parameter for the HIDE command and reissue the command or rerun the macro. Refer to *ISPF Edit and Edit Macros* for editor command syntax. If the macro was supplied by someone else, contact the writer for assistance in correcting the error.

Programmer response

Change the macro to specify the proper parameter for the HIDE command. Refer to *ISPF Edit and Edit Macros* for editor command syntax.

ISRE519	Parameter unrecognized - ON/OFF are the only valid parameters for the CAPS command.
----------------	--

Explanation

The ISPF edit CAPS command was invoked with a parameter other than ON or OFF.

User response

Change the command to specify the proper parameters for the CAPS command and reissue the command or rerun the macro. Refer to *ISPF Edit and Edit Macros* for editor command syntax. If the macro was supplied by someone else, contact the writer for assistance in correcting the error.

Programmer response

Change the macro to specify the proper parameter for the CAPS command. Refer to *ISPF Edit and Edit Macros* for editor command syntax.

ISRE520	Too many parameters - No parameters are defined for the NONUM command. (see NUM OFF)
----------------	---

Explanation

The NONUM edit command was invoked with a parameter specified. The NONUM command (equivalent to the NUM OFF command) does not take any parameters.

User response

Remove any parameters from the NONUM command and reissue the command or rerun the macro. Refer to *ISPF Edit and Edit Macros* for editor command syntax. If the macro was supplied by someone else, contact the writer for assistance in correcting the error.

Programmer response

Change the macro to remove any parameters from the NONUM command. Refer to *ISPF Edit and Edit Macros* for editor command syntax.

ISRE521	NUM/RENUM is invalid - NUMBER mode cannot be turned on when the record length of the data being edited is less than 10.
----------------	--

Explanation

The STATS command is only valid for data with a record length greater or equal to 10.

User response

Only issue the STATS command when editing data with a record length of 10 or greater.

ISRE522	Command not available - The SOURCE ASCII command is not supported for use with z/OS UNIX files. Invoke the editor with the ASCII option.
----------------	---

Explanation

The SOURCE ASCII primary command is not supported when editing a z/OS UNIX file.

User response

To edit ASCII data in a z/OS UNIX file, select the Edit/View ASCII data option on the entry panel.

Programmer response

Invoke the EDIT or VIEW service with the ASCII parameter specified.

ISRE523	Too many parameters - No parameters are defined for the NOTABS command. (see TABS OFF)
----------------	---

Explanation

The NOTABS edit command was invoked with a parameter specified. The NOTABS command (equivalent to the TABS OFF command) does not take any parameters.

User response

Remove any parameters from the NOTABS command and reissue the command or rerun the macro. Refer to *ISPF Edit and Edit Macros* for editor command syntax. If the macro was supplied by someone else, contact the writer for assistance in correcting the error.

Programmer response

Change the macro to remove any parameters from the NOTABS command. Refer to *ISPF Edit and Edit Macros* for editor command syntax.

ISRE524	Too many parameters - Too many parameters specified for the PROFILE command.
----------------	---

Explanation

The PROFILE edit command was invoked with more parameters than the allowed maximum.

User response

Remove any extra parameters from the PROFILE command and reissue the command or rerun the macro. Refer to *ISPF Edit and Edit Macros* for editor command syntax. If the macro was supplied by someone else, contact the writer for assistance in correcting the error.

Programmer response

Change the macro to remove any extra parameters from the PROFILE command. Refer to *ISPF Edit and Edit Macros* for editor command syntax.

ISRE525	Inconsistent parameters - "aaaaaaaa" and "bbbbbbbb" cannot both be specified for PROFILE command.
----------------	--

Explanation

Mutually exclusive parameters (aaaaaaaa and bbbbbbbb) were specified on invocation of the PROFILE command.

User response

Change the command to specify the proper parameter for the PROFILE command and reissue the command or rerun the macro. Refer to *ISPF Edit and Edit Macros* for editor command syntax. If the macro was supplied by someone else, contact the writer for assistance in correcting the error.

Programmer response

Change the macro to specify the proper parameters to the PROFILE command. Refer to *ISPF Edit and Edit Macros* for editor command syntax.

ISRE526	Too many parameters - ON/OFF, STD/ALL are the only valid NULLS command parms
----------------	---

Explanation

Too many parameters were specified on invocation of the edit NULLS command.

User response

Change the command to specify the proper parameters for the NULLS command and reissue the command or rerun the macro. Refer to *ISPF Edit and Edit Macros* for editor command syntax. If the macro was supplied by someone else, contact the writer for assistance in correcting the error.

Programmer response

Change the macro to specify the proper parameters to the NULLS command. Refer to *ISPF Edit and Edit Macros* for editor command syntax.

ISRE527	Invalid parameter - ON/OFF, STD/ALL are the only valid NULLS command parms
----------------	---

Explanation

An invalid parameter was specified on invocation of the edit NULLS command.

User response

Change the command to specify the proper parameters for the NULLS command and reissue the command or rerun the macro. Refer to *ISPF Edit and Edit Macros* for editor command syntax. If the macro was supplied by someone else, contact the writer for assistance in correcting the error.

Programmer response

Change the macro to specify the proper parameters to the NULLS command. Refer to *ISPF Edit and Edit Macros* for editor command syntax.

ISRE528	Inconsistent parameters - 'aaaaaaaa' and 'bbbbbbbb' cannot both be specified for NULLS command.
----------------	--

Explanation

Mutually exclusive parameters (aaaaaaaa and bbbbbbbb) were specified on invocation of the NULLS command.

User response

Change the command to specify the proper parameter for the NULLS command and reissue the command or rerun the macro. Refer to *ISPF Edit and Edit Macros* for editor command syntax. If the macro was supplied by someone else, contact the writer for assistance in correcting the error.

Programmer response

Change the macro to specify the proper parameters to the NULLS command. Refer to *ISPF Edit and Edit Macros* for editor command syntax.

ISRE529	Parameter usage invalid - An invalid parm or combination of parms was specified for TABS command.
----------------	--

Explanation

Two parameters were passed to the ISPF edit command TABS, but ON was not one of them. There are no valid 2 parameter combinations to TABS that do not include ON.

User response

Change the command to specify the proper parameters for the TABS command and reissue the command or rerun the macro. Refer to *ISPF Edit and Edit Macros* for editor command syntax. If the macro was supplied by someone else, contact the writer for assistance in correcting the error.

Programmer response

Change the macro to specify the proper parameters to the TABS command. Refer to *ISPF Edit and Edit Macros* for editor command syntax.

ISRE530	Too many NUMBER parms - Too many parameters were specified for the NUMBER command.
----------------	---

Explanation

The NUMBER edit command was invoked with more parameters than the allowed maximum.

User response

Remove any extra parameters from the NUMBER command and reissue the command or rerun the macro. Refer to *ISPF Edit and Edit Macros* for editor command syntax. If the macro was supplied by someone else, contact the writer for assistance in correcting the error.

Programmer response

Change the macro to remove any extra parameters from the NUMBER command. Refer to *ISPF Edit and Edit Macros* for editor command syntax.

ISRE531	Invalid NUMBER cmd parm - Valid NUMBER parms: ON/OFF, STD/
----------------	---

**NOSTD, NOCOB/COBOL, NODISPL/
DISPLAY****Explanation**

A parameter was specified to the edit command NUMBER other than one of the allowed values (ON, OFF, STD, NOSTD, COBOL, NOCOB, NODISPL and DISPLAY).

User response

Correct the parameters to the NUMBER command and reissue the command or rerun the macro. Refer to *ISPF Edit and Edit Macros* for editor command syntax. If the macro was supplied by someone else, contact the writer for assistance in correcting the error.

Programmer response

Change the macro to correct the parameters to the NUMBER command. Refer to *ISPF Edit and Edit Macros* for editor command syntax.

ISRE532 **Inconsistent parameters - "aaaaaaaa" and "bbbbbbbb" cannot both be specified for NUMBER command.**

Explanation

Mutually exclusive parameters (aaaaaaaa and bbbbbbbb) were specified on invocation of the NUMBER command.

User response

Change the command to specify the proper parameter for the NUMBER command and reissue the command or rerun the macro. Refer to *ISPF Edit and Edit Macros* for editor command syntax. If the macro was supplied by someone else, contact the writer for assistance in correcting the error.

Programmer response

Change the macro to specify the proper parameters to the NUMBER command. Refer to *ISPF Edit and Edit Macros* for editor command syntax.

ISRE533 **Too many parameters - ON or OFF are the only valid parameters for the AUTOLIST command.**

Explanation

The AUTOLIST edit command was invoked with more than one parameter.

User response

Correct the parameters to the AUTOLIST command and reissue the command or rerun the macro. Refer to *ISPF Edit and Edit Macros* for editor command syntax. If the macro was supplied by someone else, contact the writer for assistance in correcting the error.

Programmer response

Change the macro to correct the parameters to the AUTOLIST command. Refer to *ISPF Edit and Edit Macros* for editor command syntax.

ISRE534 **Invalid parameter - ON or OFF are the only valid parameters for the AUTOLIST command.**

Explanation

The AUTOLIST edit command was invoked with a parameter other than ON or OFF.

User response

Correct the parameters to the AUTOLIST command and reissue the command or rerun the macro. Refer to *ISPF Edit and Edit Macros* for editor command syntax. If the macro was supplied by someone else, contact the writer for assistance in correcting the error.

Programmer response

Change the macro to correct the parameters to the AUTOLIST command. Refer to *ISPF Edit and Edit Macros* for editor command syntax.

ISRE535 **Command not available - The LF command is not supported for use with z/OS UNIX files. Invoke the editor with the ASCII option.**

Explanation

The LF primary command is not supported when editing a z/OS UNIX file.

User response

To have the data realigned based on the ASCII linefeed character (x'0A'), select the Edit/View ASCII data option on the entry panel.

Programmer response

Invoke the EDIT or VIEW service with the ASCII parameter specified.

ISRE536 **Too many parameters - Only ON, OFF, WARN and NOWARN are valid for the RECOVERY command.**

Explanation

More parameters were specified to the edit command RECOVERY than the allowed maximum.

User response

Correct the parameters to the RECOVERY command and reissue the command or rerun the macro. Refer to *ISPF Edit and Edit Macros* for editor command syntax. If the macro was supplied by someone else, contact the writer for assistance in correcting the error.

Programmer response

Change the macro to correct the parameters to the RECOVERY command. Refer to *ISPF Edit and Edit Macros* for editor command syntax.

ISRE537 **Invalid parameter - Only ON, OFF, WARN and NOWARN are valid for the RECOVERY command.**

Explanation

A parameter was specified to the edit command RECOVERY other than one of the allowed values (ON, OFF, WARN, and NOWARN).

User response

Correct the parameters to the RECOVERY command and reissue the command or rerun the macro. Refer to *ISPF Edit and Edit Macros* for editor command syntax. If the macro was supplied by someone else, contact the writer for assistance in correcting the error.

Programmer response

Change the macro to correct the parameters to the RECOVERY command. Refer to *ISPF Edit and Edit Macros* for editor command syntax.

ISRE538 **Inconsistent parameters - "aaaaaaaa" and "bbbbbbbb" cannot both be specified for RECOVERY command.**

Explanation

Mutually exclusive parameters (aaaaaaaa and bbbbbbbb) were specified on invocation of the RECOVERY command.

User response

Change the command to specify the proper parameter for the RECOVERY command and reissue the command or rerun the macro. Refer to *ISPF Edit and Edit Macros* for editor command syntax. If the macro was supplied by someone else, contact the writer for assistance in correcting the error.

Programmer response

Change the macro to specify the proper parameters to the RECOVERY command. Refer to *ISPF Edit and Edit Macros* for editor command syntax.

ISRE539 **Required parm missing - EXCLUDE is required as a parameter on the HIDE primary command.**

Explanation

The HIDE command did not indicate which special lines were to be hidden.

User response

Change the command to specify the proper parameter for the HIDE command and reissue the command or rerun the macro. Refer to *ISPF Edit and Edit Macros* for editor command syntax. If the macro was supplied by someone else, contact the writer for assistance in correcting the error.

Programmer response

Change the macro to specify the proper parameter to the HIDE command. Refer to *ISPF Edit and Edit Macros* for editor command syntax.

ISRE540 **Too many parameters - ON, DISPLAY, STD, COBOL are the only valid RENUM parameters.**

Explanation

Too many parameters were specified on invocation of the edit RENUM command.

User response

Change the command to specify the proper parameters for the RENUM command and reissue the command or rerun the macro. Refer to *ISPF Edit and Edit Macros* for editor command syntax. If the macro was supplied by someone else, contact the writer for assistance in correcting the error.

Programmer response

Change the macro to specify the proper parameters for the RENUM command. Refer to *ISPF Edit and Edit Macros* for editor command syntax.

ISRE541 **Invalid parameter - ON, DISPLAY, STD, COBOL are the only valid RENUM parameters.**

Explanation

The ISPF edit RENUM command was invoked with a parameter other than ON, DISPLAY, STD, or COBOL.

User response

Change the command to specify the proper parameters for the RENUM command and reissue the command or rerun the macro. Refer to *ISPF Edit and Edit Macros* for editor command syntax. If the macro was supplied by someone else, contact the writer for assistance in correcting the error.

Programmer response

Change the macro to specify the proper parameters for the RENUM command. Refer to *ISPF Edit and Edit Macros* for editor command syntax.

ISRE542 **Inconsistent parameters - "aaaaaaaa" and "bbbbbbbb" cannot both be entered with the RENUM command.**

Explanation

Mutually exclusive parameters (aaaaaaaa and bbbbbbbb) were specified on invocation of the RENUM command.

User response

Change the command to specify the proper parameters for the RENUM command and reissue the command or rerun the macro. Refer to *ISPF Edit and Edit Macros* for editor command syntax. If the macro was supplied by someone else, contact the writer for assistance in correcting the error.

Programmer response

Change the macro to specify the proper parameter for the RENUM command. Refer to *ISPF Edit and Edit Macros* for editor command syntax.

ISRE543 **No data lines exist - There are no standard lines for the DELETE command to process.**

Explanation

The edit command DELETE was entered, but no lines were found within the scope of the command that were eligible for deletion.

User response

Verify any line labels or X/NX keywords that were entered are correct and rerun the macro. If all parameters were specified as you wanted, then no lines meeting your criteria exist. Either change your criteria or continue on with the next logical step in your edit session.

ISRE544 **aaaa lines deleted - aaaa lines were deleted as a result of the DELETE command.**

Explanation

This is an informational message. An edit command DELETE was issued for which the editor found aaaa lines meeting the criteria specified. All such lines were successfully deleted.

ISRE545 **LRECL not large enough - LRECL is not large enough for COBOL and standard numbers.**

Explanation

The edit command equivalent to NUMBER ON STD COBOL was entered which requests that the editor maintain both standard line numbers and COBOL line numbers. This requires that the record length of the data set be at least 15. The data set you are editing is less than 15 bytes wide, making it impossible for the editor to maintain both types of line numbers. The editor will maintain COBOL line numbers only.

User response

If COBOL line numbers only are sufficient for your needs, no action is required. If not, issue the NUM ON STD, NUM OFF, or UNNUM command to set the line numbering to meet your needs.

ISRE546 **Too many parameters - NEWGEN/ NOGEN is the only parameter defined for the SAVE command.**

Explanation

The SAVE edit command was entered with too many parameters specified. The SAVE command takes only one parameter, either NEWGEN or NOGEN.

User response

Remove any parameters other than NEWGEN/NOGEN from the SAVE command and reissue the command or rerun the macro. Refer to *ISPF Edit and Edit Macros* for editor command syntax. If the macro was supplied by someone else, contact the writer for assistance in correcting the error.

Programmer response

Change the macro to remove any parameters other than NEWGEN/NOGEN from the SAVE command. Refer to *ISPF Edit and Edit Macros* for editor command syntax.

ISRE547	Invalid name - A member name or data set name qualifier must not be longer than 8 characters.
----------------	--

Explanation

A member name or data set name qualifier greater than 8 characters in length was passed to the edit MOVE, COPY, CREATE, or REPLACE command.

User response

Correct the member name or data set name qualifier to 8 characters or fewer and reissue the command.

ISRE548	-WARNING- Extended statistics exist for this member but will be
----------------	--

Explanation

The site does permit extended statistics to be recorded in the PDS directory but they already exist.

System programmer response

Use the ISPF configuration dialog (ISPCCONF) to enable Extended Statistics to be stored.

User response

Contact the Systems Programmer

ISRE549	-WARNING- lost if the member is saved.
----------------	---

Explanation

See ISRE549

System programmer response

See ISRE548

ISRE550

Too many parameters - ON/OFF are the only valid "STATS" command parameters.

Explanation

The ISPF edit STATS command was invoked with more than one parameter. Only one parameter (either ON or OFF) maybe specified for the STATS command.

User response

Change the command to specify the proper parameters for the STATS command and reissue the command or rerun the macro. Refer to *ISPF Edit and Edit Macros* for editor command syntax. If the macro was supplied by someone else, contact the writer for assistance in correcting the error.

Programmer response

Change the macro to specify the proper parameter for the STATS command. Refer to *ISPF Edit and Edit Macros* for editor command syntax.

ISRE551

Invalid parameter - ON/OFF are the only valid "STATS" command parameters.

Explanation

The ISPF edit STATS command was invoked with a parameter other than ON or OFF.

User response

Change the command to specify the proper parameters for the STATS command and reissue the command or rerun the macro. Refer to *ISPF Edit and Edit Macros* for editor command syntax. If the macro was supplied by someone else, contact the writer for assistance in correcting the error.

Programmer response

Change the macro to specify the proper parameter for the STATS command. Refer to *ISPF Edit and Edit Macros* for editor command syntax.

ISRE552

Inconsistent parameters - "aaaaaaaa" and "bbbbbbbb" cannot both be specified for "STATS" command.

Explanation

Mutually exclusive parameters (aaaaaaaa and bbbbbbbb) were specified on invocation of the STATS command.

User response

Change the command to specify the proper parameters for the STATS command and reissue the command or rerun the macro. Refer to *ISPF Edit and Edit Macros* for editor command syntax. If the macro was supplied by someone else, contact the writer for assistance in correcting the error.

Programmer response

Change the macro to specify the proper parameter for the STATS command. Refer to *ISPF Edit and Edit Macros* for editor command syntax.

ISRE553	Too many parameters - The number of parameters exceeds the maximum for the "SUBMIT" command.
----------------	---

Explanation

The ISPF edit SUBMIT command was invoked with more than the supported number of parameters for this command.

User response

Change the command to specify the proper parameters for the SUBMIT command and reissue the command or rerun the macro. Refer to *ISPF Edit and Edit Macros* for editor command syntax. If the macro was supplied by someone else, contact the writer for assistance in correcting the error.

Programmer response

Change the macro to specify the proper parameter for the SUBMIT command. Refer to *ISPF Edit and Edit Macros* for editor command syntax.

ISRE554	Invalid "SUBMIT" parm - Invalid/undefined label, range or SUBSYS specification.
----------------	--

Explanation

The ISPF edit SUBMIT command was invoked specifying a line label or line number that does not exist or the SUBSYS parameter was specified without the proper syntax.

User response

Change the command to specify the proper line range or syntax for the SUBMIT command and reissue the command or rerun the macro. Refer to *ISPF Edit and Edit Macros* for editor command syntax. If the macro

was supplied by someone else, contact the writer for assistance in correcting the error.

Programmer response

Change the macro to specify the proper line range or SUBSYS parameter for the SUBMIT command. Refer to *ISPF Edit and Edit Macros* for editor command syntax.

ISRE556	Too many parameters - No parameters are defined for the UNNUM command.
----------------	---

Explanation

The UNNUM edit command was invoked with a parameter specified. The UNNUM command does not take any parameters.

User response

Remove any parameters from the UNNUM command and reissue the command or rerun the macro. Refer to *ISPF Edit and Edit Macros* for editor command syntax. If the macro was supplied by someone else, contact the writer for assistance in correcting the error.

Programmer response

Change the macro to remove any parameters from the UNNUM command. Refer to *ISPF Edit and Edit Macros* for editor command syntax.

ISRE557	System abend 'aaaa' - SUBMIT failed due to abend.
----------------	--

Explanation

A system abend code of *aaaa* was encountered attempting to process the edit SUBMIT command.

User response

Refer to [z/OS MVS System Codes](#) for debugging information on the abend or contact your system programmer for assistance.

Programmer response

Refer to [z/OS MVS System Codes](#) for debugging information on the abend or contact your system programmer for assistance.

ISRE558	Range incomplete - A single-label range specification is invalid for the SUBMIT command.
----------------	---

Explanation

The ISPF edit SUBMIT command was invoked with only 1 line label or line number. Either 2 labels or line numbers, marking the beginning and end of the range of lines to be submitted, must be specified to submit a range of lines, or no parameters specified to submit all lines from the edit session.

User response

Change the command to specify the proper parameters for the SUBMIT command and reissue the command or rerun the macro. Refer to *ISPF Edit and Edit Macros* for editor command syntax. If the macro was supplied by someone else, contact the writer for assistance in correcting the error.

Programmer response

Change the macro to specify the proper parameter for the SUBMIT command. Refer to *ISPF Edit and Edit Macros* for editor command syntax.

ISRE559	Range invalid - An invalid line pointer (label) was specified for the SUBMIT command.
----------------	--

Explanation

One of the 2 line labels specified for the edit SUBMIT command was invalid.

User response

Change the command to specify the proper parameters for the SUBMIT command and reissue the command or rerun the macro. Refer to *ISPF Edit and Edit Macros* for editor command syntax. If the macro was supplied by someone else, contact the writer for assistance in correcting the error.

Programmer response

Change the macro to specify the proper parameter for the SUBMIT command. Refer to *ISPF Edit and Edit Macros* for editor command syntax.

ISRE560	Invalid parameters - A COMPARE edit primary command was entered which had too many parameters.
----------------	---

Explanation

A COMPARE edit primary command was entered which had too many parameters. You may supply a data set name or z/OS UNIX file name or member name or NEXT or SESSION. If a name, NEXT, or SESSION

are specified, you may also specify EXCLUDE, SYSIN and SAVE. You may enter the COMPARE command with no parameters to change the label, exclude, and comparison settings.

User response

Insure that there are not extra parameters on the COMPARE command and issue the command again.

ISRE561	Invalid member name - A member name must not be longer than 8 characters.
----------------	--

Explanation

A member name greater than 8 characters in length was passed to the edit MOVE, COPY, CREATE, or REPLACE command.

User response

Correct the member name to 8 characters or fewer and reissue the command.

ISRE562	Too many parameters - Valid format: COPY member-name line #1 line #2 AFTER line pointer".
----------------	--

Explanation

The ISPF edit COPY command was invoked with more than the allowed maximum number of parameters.

User response

Change the command to specify the proper parameters for the COPY command and reissue the command or rerun the macro. Refer to *ISPF Edit and Edit Macros* for editor command syntax. If the macro was supplied by someone else, contact the writer for assistance in correcting the error.

Programmer response

Change the macro to specify the proper parameter for the COPY command. Refer to *ISPF Edit and Edit Macros* for editor command syntax.

ISRE563	Invalid line range - Only one aaaaaaaa was specified, bbbbbbbb requires two for range.
----------------	---

Explanation

An ISPF edit command (bbbbbbbb) was invoked with only 1 line label or line number. Either two labels or line numbers (marking the beginning and end of the range of lines to be submitted) must be specified to

process a range of lines, or no parameters specified to process all lines from the edit session.

User response

Change the command to specify the proper parameters for the command and reissue the command or rerun the macro. Refer to *ISPF Edit and Edit Macros* for editor command syntax. If the macro was supplied by someone else, contact the writer for assistance in correcting the error.

Programmer response

Change the macro to specify the proper parameter for the command. Refer to *ISPF Edit and Edit Macros* for editor command syntax.

ISRE564	Member name not allowed - Only a member name was provided to the COMPARE command while editing a sequential data set or z/OS UNIX file. When comparing a sequential data set or z/OS UNIX file, specify a file pathname or an explicit data set, and if needed, a member name.
----------------	---

Explanation

Only a member name was provided to the COMPARE command while editing a sequential data set or z/OS UNIX file. When comparing a sequential data set or z/OS UNIX file, specify a file pathname or an explicit data set, and if needed, a member name.

User response

Specify a file pathname or an explicit data set, and if needed, a member name.

ISRE565	Member not found - Member aaaaaaaa can not be found in this data set or concatenation.
----------------	---

Explanation

A member name was specified on the COMPARE command, but the member can not be found in the edit concatenation.

User response

Issue the COMPARE command with an explicit data set name or use the name of a member that does exist in the concatenation.

ISRE566	Undefined aaaaaaaa - The keywords AFTER or BEFORE must be followed by a valid aaaaaaaa.
----------------	--

Explanation

When using the AFTER or BEFORE keywords to indicate to the editor where it should place data, you must specify a valid line pointer or line number following AFTER or BEFORE.

User response

Change the command to specify the proper parameters for the command and reissue the command or rerun the macro. Refer to *ISPF Edit and Edit Macros* for editor command syntax. If the macro was supplied by someone else, contact the writer for assistance in correcting the error.

Programmer response

Change the macro to specify the proper parameter for the command. Refer to *ISPF Edit and Edit Macros* for editor command syntax.

ISRE567	Member name required - When comparing sequential to partitioned, specify member name.
----------------	--

Explanation

A partitioned data set name was passed to the COMPARE command while editing a sequential data set. You must supply a member name.

User response

To compare a sequential data set to a member of a partitioned data set, issue the COMPARE command with a data set name and member name.

ISRE568	Member name not allowed - Do not specify a member name when comparing to a sequential data set.
----------------	--

Explanation

The name of a sequential data set was passed to the COMPARE command but a member name was also specified.

User response

Remove the member name from the operand and issue the COMPARE command again.

ISRE569 **aaaa invalid - The specified
aaaa does not exist in member
bbbbbbbb.**

Explanation

An edit command was invoked specifying a line label or line number as a destination for the command, but that label or line number does not exist in the edit data.

User response

Change the command to specify the proper parameters for the command and reissue the command or rerun the macro. Refer to *ISPF Edit and Edit Macros* for editor command syntax. If the macro was supplied by someone else, contact the writer for assistance in correcting the error.

Programmer response

Change the macro to specify the proper parameter for the command. Refer to *ISPF Edit and Edit Macros* for editor command syntax.

ISRE570 **Invalid parameters given - LOCK/
UNLOCK parameter is mutually
exclusive with profile name or
number.**

Explanation

The LOCK or UNLOCK parameters cannot be specified at the same time as a profile name or number on the PROFILE command.

User response

Use separate commands to specify the LOCK or UNLOCK parameters and the name or number parameters.

ISRE571 **Invalid member name - A member
name must not be longer than 8
characters.**

Explanation

This message is self explanatory.

ISRE572 **Too many parameters - A member
name is the only valid parameter
for the REPLACE command.**

Explanation

This message is self explanatory.

ISRE573 **Too many parameters - ON/OFF,
STD/ALL/? are the only valid TABS
command parms.**

Explanation

A maximum of 2 parameters can be specified on the TABS command. The first parameter is either ON or OFF; the second parameter is either STD, ALL, or a tab character.

User response

Specify the correct number of parameters for the TABS command.

ISRE574 **Invalid parameter - ON/OFF, STD/
ALL(any)/? are the only valid TABS
command parms.**

Explanation

An invalid parameter was specified on the TABS command.

User response

Specify valid parameters for the TABS command. The first parameter is either ON or OFF; the second parameter is either STD, ALL, or a tab character.

ISRE575 **Inconsistent parameters -
'aaaaaaaa' and 'bbbbbbbb' cannot
both be specified for TABS
command.**

Explanation

The combination of the parameters *aaaaaaaa* and *bbbbbbbb* is not allowed on the TABS command.

User response

Specify a valid combination of parameters for the TABS command.

ISRE576 **Invalid profile parm - Line-count,
profile-name, or LOCK/UNLOCK
are the only valid parameters.**

Explanation

An invalid parameter was specified on the PROFILE command. The valid parameters are LOCK, UNLOCK, a profile name, or the number of profile lines to display.

User response

Use valid parameters on the PROFILE command.

ISRE577 **Invalid profile name - The name must be 1 to 8 alphanumeric characters starting with an alpha.**

Explanation

An invalid name was specified for the profile on the PROFILE command. Profile names must be valid member names that start with an alpha character followed by up to 7 alphanumeric characters.

User response

Specify a valid member name on the PROFILE command.

ISRE578 **Required parm missing - A variable name was not specified for the get profile name command.**

Explanation

This message is self explanatory.

ISRE579 **New edit profile - *aaaaaaaa* (*bbbbbbbb-cccccc*) has now been defined as an edit profile.**

Explanation

This is an informational message. A new edit profile, *aaaaaaaa*, has been created.

ISRE580 **STATS is invalid - STATS mode cannot be turned on for a sequential file.**

Explanation

The STATS command is only valid for members of a partitioned data set.

User response

Only issue the STATS command when editing a partitioned data set.

ISRE581 **COBOL numbering invalid - COBOL numbering is not valid with variable records (RECFM = V).**

Explanation

COBOL numbering was specified for a data set that has variable length records. COBOL numbering can only be performed for data sets with fixed length records (RECFM = F).

User response

Verify that the data set is allocated with fixed length records (RECFM = F) to use COBOL numbering.

ISRE582 **Not in number mode - UNNUM is valid only when you are in number mode.**

Explanation

The UNNUM command is only valid when numbering is turned on.

User response

Only issue the UNNUM command when editing a member or data set with line numbers.

ISRE583 **Not in STATS mode - VERSION or LEVEL commands are valid only when you are in STATS mode.**

Explanation

The VERSION or LEVEL commands are only valid when in stats mode.

User response

Specify STATS ON to get stats for a member of a partitioned data set. The STATS command cannot be specified for sequential data sets.

ISRE584 **Invalid in hex mode - TE is not valid when you are in hexadecimal mode.**

Explanation

The TE line command is not valid in hexadecimal mode.

User response

Specify HEX OFF to turn off hexadecimal mode before using the TE line command.

ISRE585 **Invalid command - Hexadecimal mode is not valid when you are in text enter mode.**

Explanation

Hexadecimal mode cannot be entered while in text enter mode.

User response

Press Enter to exit text enter mode before entering the HEX command.

ISRE586	Too many parameters - Valid parameters for DELETE command are: ALL X/NX, lptr-1, lptr-2.
----------------	---

Explanation

Too many parameters were specified on the DELETE command.

User response

Specify the correct number of parameters for the DELETE command.

ISRE587	Inconsistent parameters - 'aaaaaaaa' and 'bbbbbbbb' cannot both be specified for DELETE command.
----------------	---

Explanation

The parameters *aaaaaaaa* and *bbbbbbbb* cannot be specified at the same time on the DELETE command.

User response

Change the DELETE command to specify a valid combination of parameters.

ISRE588	Invalid parameter - Valid parameters for DELETE command are: ALL X/NX, lptr-1, lptr-2.
----------------	---

Explanation

An invalid parameter was specified for the DELETE command.

User response

Ensure that the DELETE command is using valid parameter names.

ISRE589	Invalid parameter - Valid parameters for DELETE command are: ALL X/NX and a label range.
----------------	---

Explanation

An invalid parameter was specified for the DELETE command.

User response

Ensure that the DELETE command is using valid parameter names.

ISRE590	Required parms missing - Specify: DELETE ALL X/NX or DELETE X/NX <i>aaaaaaaa</i>;A <i>aaaaaaaa</i>;B or DELETE ALL <i>aaaaaaaa</i>;A <i>aaaaaaaa</i>;B
----------------	---

Explanation

Not enough parameters were specified on the DELETE command.

User response

Ensure that parameters are specified on the DELETE command. The parameters must include a range. For example:

- ALL
- *aaaaaaaa*;A *aaaaaaaa*;B
- ALL .A .B

Unless ALL .A .B is specified, one of the parameters must be X or NX to indicate how excluded lines are to be processed.

ISRE591	Delete parameter omitted - If ALL is specified, then X, NX, or a label range is required.
----------------	--

Explanation

When the ALL parameter is specified on the DELETE command, one of these parameters must be specified: X, NX, or a label range.

User response

Update the command to specify one of the missing parameters.

ISRE592	Delete parameter omitted - If X or NX is specified, then ALL or a label range is required.
----------------	---

Explanation

When the X or NX parameter is specified on the DELETE command, one of these parameters must be specified: ALL, or a label range.

User response

Update the command to specify one of the missing parameters.

ISRE593 **No lines deleted - No excluded lines existed to delete.**

Explanation

The X parameter was specified on the DELETE command but no lines were excluded.

User response

Exclude the lines to be deleted prior to issuing a DELETE command with the X parameter.

ISRE594 **No lines deleted - No non-excluded lines existed to delete.**

Explanation

The NX parameter was specified on the DELETE command but all lines had been excluded.

User response

Do not exclude the lines to be deleted prior to issuing a DELETE command with the NX parameter.

ISRE595 **No parameters specified - The DELETE command has no defaulted parameters.**

Explanation

The DELETE command was issued, but no parameters were specified to indicate what to delete.

User response

Specify parameters on the DELETE command to indicate which lines are to be deleted.

ISRE596 **Invalid line pointer - The DELETE command cannot locate the specified line(s).**

Explanation

One or both of the labels specified to the DELETE command had not been defined.

User response

Define both labels to be used on the DELETE command prior to issuing the command. Labels can be assigned by typing the label over the line number that is displayed by Edit.

ISRE597 **No lines deleted - "Top of data" and "Bottom of data" are invalid relative line numbers.**

Explanation

No lines were within the deletion criteria.

User response

Change the parameters specified for DELETE to delete the desired lines.

ISRE598 **Range incomplete - A single-label range specification is invalid for the DELETE command.**

Explanation

A range must be specified with a beginning label and an ending label for the DELETE command.

User response

Specify two labels on the delete command. The first label is the first line to be deleted, the second is the last line to be deleted. If a single line is to be deleted, specify the label for that line as the start and end of the range.

ISRE599 **Invalid line pointer - "0", specified for the starting line of a DELETE range is invalid.**

Explanation

One or both of the labels for the DELETE command was set to 0 (zero).

User response

Update or change the label used for the DELETE command to indicate a data line.

ISRE600 **Invalid bounds parameter - "aaaaaaaa" is invalid as a parameter to the BOUNDS command.**

Explanation

The value *aaaaaaaa* specified on the BOUNDS command is not a valid parameter.

User response

Ensure that all parameters are valid when entering BOUNDS command. Information for the BOUNDS command can be obtained by using Help.

ISRE601 **Too many parameters - Left and right column numbers (or *) are only valid BOUNDS command parms.**

Explanation

Too many parameters were specified on the BOUNDS command. The BOUNDS command should be entered with no parameters or 2 parameters. The 2 parameters are the left column number and the right column number.

ISRE602	Invalid specification - Either specify both left and right BOUNDS operands or specify neither.
----------------	---

Explanation

Only one parameter was specified on the BOUNDS command. The BOUNDS command requires either no parameters or 2 parameters.

User response

Specify no parameters on the BOUNDS command to use the default bounds, or specify both left and right columns. An "*" (asterisk) can be used as either the left or right column parameter, indicating that the current value for that bounds should be retained.

ISRE603	Invalid left bound - Left bound was invalid as entered and was reset to its default column.
----------------	--

Explanation

The left bound that was specified is either before the first data column or after the last data column.

User response

Specify a left bound that is within the data columns.

ISRE604	Invalid right bound - Right bound was invalid as entered and was reset to its default column.
----------------	--

Explanation

The right bound that was specified is either before the first data column or after the last data column.

User response

Specify a right bound that is within the data columns.

ISRE605	Left bound exceeds right - Invalid for left bound specification to exceed right bound specification.
----------------	---

Explanation

The first value specified, which is the left bound, is greater than the value specified for the right bound. The value specified for the left bound must be smaller than the value for the right bound.

User response

Specify a value for the left bound that is smaller than the value specified for the right bound.

ISRE606	Both bounds invalid - Both bounds were invalid as entered and were reset to their default columns.
----------------	---

Explanation

The left bound that was specified is either before the first data column or after the last data column and the right bound that was specified is either before the first data column or after the last data column.

User response

Specify bounds values within the data columns.

ISRE607	Too many parameters - Invalid line number, column number, label, or cursor command keyword.
----------------	--

Explanation

Too many parameters were specified on the CURSOR command. This may be due to an invalid line number, column number, or label.

User response

Ensure that the cursor command has the correct number of parameters.

ISRE608	Invalid parameter - Invalid line number, column number, label, or cursor command keyword.
----------------	--

Explanation

A parameter specified on the CURSOR command is not valid. This may be due to an invalid line number, column number, or label.

User response

Ensure that the line number and column number specified on the cursor command have valid values.

ISRE609	Parameter unrecognized - Invalid line number, column number,
----------------	---

**label, or cursor command
keyword.**

Explanation

A parameter specified on the CURSOR command was not recognized as a valid parameter. This may be due to an invalid line number, column number, or label.

User response

Ensure that the cursor command has the correct number of parameters and that they are all valid.

ISRE610 **Changes not saved - Changes to data are not saved within View sessions. Use Create or Replace commands to save changes.**

Explanation

A SAVE or END command has been requested from within an edit macro running in VIEW. View does not save changes to data.

User response

In order to save the changes, use the primary CREATE or REPLACE command.

Programmer response

If your macro is designed to run from within View, and your macro makes data changes, use the cancel command to leave the view session.

ISRE611 **Cmd not valid for ascii - The TE (text entry) and TF (text flow) commands are not supported when editing ascii data.**

Explanation

A TE or TF line command has been entered but the user is editing ascii data.

User response

Remove the TE or TF line command.

ISRE622 **-CAUTION- Profile changed to NUMBER ON COB (from NUMBER ON STD COB).**

Explanation

This message is self explanatory.

ISRE623 **LRECL is not large enough for COBOL and standard numbers.**

Explanation

This message is self explanatory.

ISRE632 **Changes are shown - The differences between the files are now highlighted. This file was compared to 'aaaaaaaa'.**

Explanation

The compare command completed successfully and the differences between the files are now highlighted. The file with which the edited data set was compared is shown in the long message (aaaaaaaa).

User response

If some differences are not shown, or you would like to modify the comparison methods, use the COMPARE command with no operands to change the comparison settings.

ISRE633 **Files are the same - This file was compared to 'aaa(56)'. The compared files have no differences.**

Explanation

The compare command completed successfully and no differences were found. The file with which the edited data set was compared is shown in the long message (aaa(56)).

User response

If some differences are not shown, or you would like to modify the comparison methods, use the COMPARE command with no operands to change the comparison settings.

ISRE638 **SuperC error - SuperC ended with a return code of aa.**

Explanation

The SuperC compare program, which is used to compare the files specified with the COMPARE command, ended with a return code (aa), which indicates that the comparison failed. Possible reasons for the failure may include I/O errors, unsupported data set types, allocation errors or other failures.

User response

Use the SuperC dialog in the utilities section to compare the files. If there is a failure there, you may be able to find the cause in the SuperC listing.

ISRE639	Delta file error - An unrecognized control card was found in the delta file. Use the SuperC dialog in the utilities section to compare the files.
----------------	--

Explanation

An unrecognized control card was found in the delta file which was produced by SuperC during the comparison. This may result if the temporary delta file created by the editor was too small to hold all of the records written by SuperC, or it may be the result of a SuperC error.

User response

Use the SuperC dialog in the utilities section to compare the files.

ISRE644	Files Compared - No differences were found, but some differences may exist which are not shown. Options were selected on the Edit Compare Settings panel which may cause some data to be ignored during the comparison. This file was compared to 'aaa(56)'.
----------------	---

Explanation

The COMPARE edit command detected no differences. However options were selected on the Edit Compare Settings Panel which filtered the input to the compare program. As a result, some differences may have been ignored during the compare and may not be highlighted in the editor.

ISRE645	No matches - Files have been compared and they are completely different. Edit has reset the display.
----------------	---

Explanation

This message is self explanatory.

ISRE656	ASCII already set - The ASCII option was already set.
----------------	--

Explanation

This message is self explanatory.

ISRE657	Invalid parameter - NOGEN and NEWGEN are the only valid parameters for SAVE.
----------------	---

Explanation:

This message is self-explanatory.

ISRE666	-CAUTION- Profile changed to PACK OFF. Site wide installation
----------------	--

Explanation:

This message is self explanatory.

ISRE667	Defaults do not permit its use.
----------------	--

Explanation:

This message is self explanatory.

ISRE668	Changes are shown - The differences between the files are now highlighted. This file was compared to 'aaaaaaaa'. The SuperC listing is saved in data set 'bbbbbbbb'.
----------------	---

Explanation

The compare command completed successfully and the differences between the files are now highlighted. The file with which the edited data set was compared is shown in the long message (aaaaaaaa). The SuperC listing was saved in data set 'bbbbbbbb' as a result of the SAVE option being specified.

User response

If some differences are not shown, or you would like to modify the comparison methods, use the COMPARE command with no operands to change the comparison settings.

ISRE669	Files are the same - This file was compared to 'aaa(56)'. The compared files have no differences. The SuperC listing is saved in data set 'bbbbbbbb'.
----------------	--

Explanation

The compare command completed successfully and no differences were found. The file with which the edited data set was compared is shown in the long message (aaa(56)). The SuperC listing was saved in data set 'bbbbbbbb' as a result of the SAVE option being specified.

User response

If some differences are not shown, or you would like to modify the comparison methods, use the COMPARE command with no operands to change the comparison settings.

ISRE674	No matches - The specified pattern produced no matching members.
----------------	---

Explanation

The member pattern specified on the BROWSE, EDIT, or VIEW command does not match any members in the data set.

System action

The command processing ends.

User response

If this is not the expected result, specify a different member pattern on the command.

ISRE675	Empty member - The requested member cannot be browsed because it is empty.
----------------	---

Explanation

The member specified on the BROWSE command is an empty member. Empty members cannot be browsed.

System action

The BROWSE command processing ends.

User response

Specify a non-empty member on the BROWSE command or use the EDIT or VIEW command to edit or view the empty member.

ISRE678	STATS ON substituted - STATS mode set to ON. Extended statistics will be automatically generated when line count values exceed 65535.
----------------	--

Explanation

The STATS EXT command was entered. This command has the same function as the STATS ON command. The STATS mode was set to ON.

System action

When a member is saved, extended statistics will be automatically generated if any of the line count values exceed 65535.

ISRE679	Invalid parameter - NOGEN and NEWGEN are valid only when editing a member in a PDSE version 2 data set that is configured for member generations.
----------------	--

Explanation:

The Edit SAVE command was entered and either the NOGEN or the NEWGEN parameter was specified on the command. These parameters are valid only when the file that is being edited is a member in a PDSE version 2 data set that is configured for member generations. If Edit is invoked with a data set concatenation, these parameters are valid only when the first data set in the concatenation is a PDSE version 2 data set that is configured for member generations.

User response:

Remove the NOGEN or NEWGEN parameter from the SAVE command and submit the command again. For more information about allocating PDSE version 2 data sets that are configured for member generations, see the topic about *Data set utility (option 3.2)* in *z/OS ISPF User's Guide Vol II*.

ISRE686	Data cannot be packed - A minimum block size of 8 is required to store packed data in a data set with a fixed record format.
----------------	---

Explanation:

An attempt was made to save the data that is being edited in packed format. The save failed because the data is in a fixed record format data set that is allocated with a block size smaller than eight. A minimum block size of eight is needed.

User response

- If packing is required, move the data to a data set with a larger block size and save the data in packed format.
- If packing is not required, use the PACK OFF command to turn off packing and save the data in unpacked format.

ISRE687	Data cannot be packed - A minimum record length of 12 is required to store packed data in a data set with a variable record format.
----------------	--

Explanation:

An attempt was made to save the data that is being edited in packed format. The save failed because the data is in a variable record format data set that is allocated with a record length smaller than twelve. A minimum record length of twelve is needed.

User response

- If packing is required, move the data to a data set with a larger record length and save the data in packed format.

- If packing is not required, use the PACK OFF command to turn off packing and save the data in unpacked format.

ISRE688 **Generation 0 saved – Current generation of member aaaaaaaa created in bbbbbbbb - NEWGEN was used for the save. ccccccccc non-current generations are saved. ddddddddd is the maximum.**

Explanation

This is an informational message that is issued when the data in an edit session is saved and the following are all true:

- The data is from a member in a data set that is configured for member generations.
- Edit was invoked for a non-current generation of the member.
- The NEWGEN parameter is used on the save, either because it is specified or because it is the default save action.

The data is saved in the current generation (generation 0) of the member. The data that was in the current generation of the member before the save is now in the newest non-current generation. The data in the non-current generation that is being edited is left unchanged.

In the message text:

- aaaaaaaa is the name of the member that is saved.
- bbbbbbbb is name of the data set that contains the member that is saved.
- ccccccccc is the number of non-current generations that are saved for the member.
- ddddddddd is the maximum number of non-current generations that can be saved for the member.

User response

None. The message provides extra information when a SAVE NEWGEN occurs for a non-current generation of a member.

ISRE689 **SAVE NOGEN Failed - The generation being edited (aaaaaaaa) is deleted and cannot be replaced.**

Explanation

A save was attempted while editing a non-current generation of a member in a data set that is configured for member generations. The NOGEN parameter was

used on the save, either because it was specified on the SAVE command or because it is the default save action. The attempt to replace the member generation failed because the generation being edited was previously deleted.

The maximum number of generations that can be saved for a member is limited by a value specified when the data set is allocated. This maximum value is displayed on the Data Set Information panel for the data set. After the maximum number of saved generations is reached for a member, each save of the member results in the deletion of the oldest saved generation.

User response

It is not possible to replace the generation being edited. If appropriate, you can use the SAVE NEWGEN command to save the data as the current generation of the member.

ISRE720 **Too many parameters - You may specify a member name and AFTER or BEFORE aaaaaaaa with MOVE command**

Explanation

Too many parameters are specified for the MOVE command.

User response

Remove the invalid parameter.

ISRE721 **Invalid parameter - You may specify a member name and AFTER or BEFORE followed by a aaaaaaaa.**

Explanation

An invalid parameter was specified.

User response

Remove the invalid parameter and try again.

ISRE722 **Destination is required - aaaaaaaa requires AFTER/BEFORE lptr. Member name is also required.**

Explanation

The destination parameter was omitted.

User response

Specify either AFTER or BEFORE and the member name.

ISRE723	Member name is required - In a macro a member name, data set name and member, sequential data set name, or z/OS UNIX file pathname are required by <i>aaaaaaaa</i> command
----------------	---

Explanation

The member name was omitted.

User response

Specify a valid member name.

ISRE724	Too many parameters - You may specify a member name, data set name and member, sequential data set name, or z/OS UNIX file pathname and <i>aaaaaaaa</i> range on a CREATE command.
----------------	---

Explanation

Too many parameters were specified.

User response

Remove the invalid parameter.

ISRE725	Invalid parameter - You may specify a member name, data set name and member, sequential data set name, or z/OS UNIX file pathname and <i>aaaaaaaa</i> range on a CREATE command.
----------------	---

Explanation

An invalid parameter was specified.

User response

Remove the invalid parameter and try the CREATE command again.

ISRE726	-CAUTION- Profile changed to STATS ON (from STATS EXT) because
----------------	---

Explanation

This message is self explanatory.

ISRE727	extended ISPF statistics do not exist for this member.
----------------	---

Explanation

This message is self explanatory.

ISRE728	Too many parameters - You may specify a member name, data set name and member, sequential data set name, or z/OS UNIX file pathname and an <i>aaaaaaaa</i> range with REPLACE command
----------------	--

Explanation

Too many parameters were specified for the REPLACE command.

User response

Remove the excess parameters and try the operation again.

ISRE729	Invalid parameter - You may specify a member name, a data set name and member, sequential data set name, or z/OS UNIX file pathname and an <i>aaaaaaaa</i> range with REPLACE command
----------------	--

Explanation

An invalid parameter was specified for the REPLACE command.

User response

Remove the invalid parameter and try the command again.

ISRE730	STAE macro error - Unable to obtain storage for STAE macro, subpool 0 full.
----------------	--

Explanation

This is an informational message.

ISRE731	Invalid block size - Specified data set has zero block size.
----------------	---

Explanation

The specified data set has a block size of zero; this is invalid.

User response

Either choose a different data set or change the block size.

ISRE732	BLDL error - I/O error, insufficient virtual storage, or other BLDL error.
----------------	---

Explanation

This is an informational message.

System programmer response

This is a probable system failure. Isolate the reason for the failure.

User response

Request additional virtual storage. If the error recurs, contact your system programmer.

ISRE733	I/O error during read - Unable to read data.
----------------	---

Explanation

A failure occurred while attempting to read a data set.

System programmer response

This is probably a system error. Isolate the error, contact IBM support.

User response

Contact your system programmer.

ISRE734	Member not found - The requested member was not found in the PDS directory(s).
----------------	---

Explanation

The member you specified was not found in the data set directory.

User response

Verify that the member exists.

ISRE735	Data set not partitioned - Member name specified, but the data set is not a partitioned data set.
----------------	--

Explanation

If you specify a member name, the data set must be partitioned.

User response

Either remove the member name or correct the data set name.

ISRE736	Member list update error - Member name not added to member list. An error occurred during update.
----------------	--

Explanation

The attempt to update the member list failed.

System programmer response

This is likely the result of a system failure. Isolate the cause of the failure.

User response

Contact your system programmer.

ISRE737	Invalid member name - Member name <i>aaaaaaaa</i> not valid for partitioned data sets.
----------------	---

Explanation

An invalid member name was entered.

User response

Correct the member name.

ISRE738	Member <i>aaaaaaaa</i> created - <i>aaaaaaaa</i> was added to <i>bbbbbbbb</i>
----------------	--

Explanation

This is an informational message.

ISRE739	Too many parameters - Too many parameters were entered with the scrolling command.
----------------	---

Explanation

Too many parameters were entered for the SCROLL command.

User response

Remove the invalid parameters.

ISRE740	Command is not a macro - "<i>aaaaaaaa</i>" does not contain an ISREDIT MACRO statement.
----------------	---

Explanation

The command you entered is not a valid edit macro.

User response

Determine the correct edit macro name. If the edit macro name is correct, contact the responsible programmer.

Programmer response

Verify the macro name, add an ISREDIT MACRO statement to the macro.

ISRE741	Command not executed - An ISREDIT MACRO statement must precede any executable statements.
----------------	--

Explanation

The macro name you entered does not have the ISREDIT MACRO statement as the first executable instruction.

User response

Contact the responsible programmer.

Programmer response

Verify that the first executable instruction in the macro is the ISREDIT MACRO instruction.

ISRE742	System error, no SYSPROC - Command is invalid or a macro. Macros require an allocated SYSPROC.
----------------	---

Explanation

Either you entered an invalid command or you requested that a macro be run but did not first allocate a SYSPROC.

User response

Allocate a SYSPROC and attempt the operation again or correct the command.

ISRE743	Command name invalid - "aaaaaaaa" is an invalid macro name; invalid SYSPROC member name.
----------------	---

Explanation

Either you entered an invalid command or macro name.

User response

Correct the command or macro name.

ISRE744	Error accessing macro - BLDL error accessing SYSPROC member "aaaaaaaa".
----------------	--

Explanation

A BLDL error was received when attempting to access the specified macro.

System programmer response

Isolate the system failure.

User response

Contact your systems programmer.

ISRE745	Invalid command name - "aaaaaaaa" is not a valid edit command or macro name
----------------	--

Explanation

An invalid macro name or edit command was entered.

User response

Correct the command or macro name.

ISRE746	No command name found - ISREDIT was not followed by a command name
----------------	---

Explanation

The ISREDIT command was entered without the required command parameter.

User response

Reenter the ISREDIT command with the correct command name.

ISRE747	Invalid macro command - Parameter found outside parentheses and is not PROCESS/ NOPROCESS.
----------------	---

Explanation

PROCESS or NOPROCESS is probably misspelled.

User response

Correct the macro command.

ISRE748	Parameters are invalid - The "aaaaaaaa" macro command must be specified without parameters.
----------------	--

Explanation

Additional parameters were specified that are not allowed for this service.

User response

Remove the invalid parameters.

ISRE749	MACRO command is invalid - The MACRO command must be specified only once in a macro.
----------------	---

Explanation

The macro that was specified has multiple MACRO statements.

User response

Contact the responsible programmer.

Programmer response

Correct the macro logic.

ISRE750	No space in directory - PDS directory is full, allocate more directory blocks.
----------------	---

Explanation

The data set you specified has no more directory space for entries.

User response

Reallocate the data set with additional directory entries.

ISRE751	I/O error during STOW - Permanent I/O error occurred updating directory block.
----------------	---

Explanation

An attempt to write directory information resulted in an error.

System programmer response

This likely is the result of a system failure. Isolate the cause for the STOW error.

User response

Contact your system programmer.

ISRE752	I/O error during STOW - Permanent I/O error occurred writing EOF mark after member.
----------------	--

Explanation

An attempt to write the end-of-file marker resulted in an error.

System programmer response

This likely is the result of a system failure. Isolate the cause of the error.

User response

Contact your system programmer.

ISRE753	Truncation warning. The data you are editing is variable length data with at least one record that ends with a blank. Saving the data will result in removal of any trailing blanks from all records. You can issue the PRESERVE ON command if you don't want the blanks removed.
----------------	--

Explanation

The data being edited contains variable length records, and one or more of these records ends with a blank. If you use the Edit SAVE or END command to save the data, the editor will remove any trailing blanks from each record prior to writing the record. Blanks will be removed regardless of whether an individual record was modified during the edit session. Issuing the PRESERVE ON command will tell the editor not to strip the blanks off the records.

ISRE754	I/O error during write - Unable to write data.
----------------	---

Explanation

STOW with replace failed.

System programmer response

This likely is the result of a system failure. Isolate the cause of the failure.

User response

Contact your system programmer.

ISRE755	System abend 'aaaaaaaa' - Data was not saved due to abend. Press Help key for further information.
----------------	---

Explanation

This is an informational message.

User response

See *MVS Message Library: System Codes* for an explanation of the abend code if the tutorial panel was not sufficient help.

ISRE756	Invalid command - The only valid command is LOCATE (L).
----------------	--

Explanation

An invalid command was entered for this panel.

User response

Change the command to LOCATE member or L member.

ISRE757	Either the member name was not found in the PDS directory(s) or the data set name is not cataloged.
----------------	--

Explanation

The member or data set requested for the copy could not be found.

User response

Change the member name or data set name.

ISRE758	Insufficient storage - Not enough storage is available to update directory (using STOW).
----------------	---

Explanation

STOW failed due to insufficient virtual memory.

System programmer response

If this is a recurring error, verify that a system failure is not occurring.

User response

Try this operation again later. If the error recurs, contact your systems programmer.

ISRE759	aaaaaaaa input error - VPUT failed to set variable bbbbbbbb to value cccccccc
----------------	--

Explanation

An ISPF internal VPUT failed to set variable *bbbbbbbb* in an edit macro. Possible causes for this in a program macro are:

- The value is longer than the variable VDEFINED in the program.
- The value cannot be stored as the type VDEFINED in the program.

Additional possibilities, applicable to all types of macros, are:

- The length of all variables in the variable pool exceeds 32K.
- There is an error in your profile table (I/O or internal format).

User response

Contact the responsible programmer.

Programmer response

Check for the problems shown. If none of these problems exists, contact IBM service.

ISRE760	Too many parameters - A member name, the GEN keyword, and a generation number are the only valid parameters for the EDIT, VIEW, or BROWSE commands.
----------------	--

Explanation

Too many parameters were specified for the EDIT, VIEW, or BROWSE commands. The EDIT, VIEW, and BROWSE commands allow only a member name, the GEN keyword, and a generation number as parameters.

User response

Remove the extraneous parameters and try the command again.

ISRE761 **Invalid parameter - Extraneous or invalid parameter was specified for the EDIT, VIEW, or BROWSE command.**

Explanation

An extra or invalid parameter was specified for the EDIT VIEW, or BROWSE command. The EDIT, VIEW, and BROWSE commands allow only the member name as a parameter.

User response

Remove the invalid parameter and try the command again.

ISRE762 **Member/filename omitted - Required member/filename parameter not specified for EDIT, VIEW, or BROWSE command.**

Explanation

The member name or file name is required to use the EDIT, VIEW, or BROWSE command.

User response

Specify a member name or file name when using the EDIT, VIEW, or BROWSE command.

ISRE763 **Invalid member name - Member name "aaaaaaaa" must be alphanumeric chars, starting with alpha.**

Explanation

The member name is invalid for the EDIT, VIEW, or BROWSE command.

User response

The member name must contain alphanumeric characters beginning with an alphabetic character. Correct the member name and try the command again.

ISRE764 **Invalid member name - Member name "aaaaaaaa" exceeds 8-character allowable length.**

Explanation

The member name is invalid for the EDIT, VIEW, or BROWSE command.

User response

The member name may not exceed 8 characters. Correct the member name and try the command again.

ISRE765 **Member name not allowed - A member name cannot be specified when editing, viewing, or browsing a sequential data set.**

Explanation

The EDIT, VIEW, or BROWSE command cannot be invoked with a member name when a sequential data set is being edited, viewed, or browsed.

User response

Specify EDIT, VIEW, or BROWSE with no member name and try again.

ISRE766 **Variable process error - Error occurred processing a variable in the EDIT or VIEW command.**

Explanation

A severe internal error has occurred.

System programmer response

Contact IBM support.

User response

Contact your system programmer.

ISRE767 **EDIT or VIEW not allowed - Recursive entry to edit or view is not allowed when recovery session is active.**

Explanation

The EDIT and VIEW commands are not allowed because recovery is being processed on this screen. The recovery process needs to be completed before creation of a new recovery data set.

User response

End edit or view recovery before using the EDIT or VIEW command.

ISRE768 **EDIT or VIEW table error - A table error was encountered while processing EDIT or VIEW command.**

Explanation

A severe internal error has occurred.

System programmer response

Contact IBM support.

User response

Contact your system programmer.

ISRE769	Message line error - An error was encountered while trying to format a message line.
----------------	---

Explanation

The message line could not be formatted.

System programmer response

Contact IBM support.

User response

Contact your system programmer.

ISRE770	Too many parameters - The edit primary NOP command allows no parameters.
----------------	---

Explanation

Parameters are not allowed for the edit primary NOP command.

User response

Remove the parameters and try the command again.

ISRE771	Too many parameters - The edit primary MACRO command allows no parameters.
----------------	---

Explanation

Parameters are not allowed for the edit primary MACRO command.

User response

Remove the parameters and try the command again.

ISRE772	No parameters - The edit scrolling macro requires MAX/CSR/PAGE/HALF/DATA or amount.
----------------	--

Explanation

The parameter for the macro was invalid.

User response

Valid parameters are MAX, CSR, PAGE, HALF, DATA, or the actual amount.

ISRE773	Data panel error - A severe error occurred trying to process data display panel through PQUERY.
----------------	--

Explanation

An internal error has occurred.

System programmer response

Contact IBM support.

User response

Contact your system programmer.

ISRE774	Storage allocation error - A severe error occurred trying to GETMAIN storage for edit data display.
----------------	--

Explanation

Storage could not be obtained to display the edit data.

System programmer response

Contact IBM support.

User response

Contact your system programmer.

ISRE775	Severe display error - A severe error occurred in trying to display the edit data
----------------	--

Explanation

A severe error has occurred while trying to display the edit data.

System programmer response

Contact IBM support.

User response

Contact your system programmer.

ISRE776 **Invalid parameter - Extraneous or invalid parameter specified with this command.**

Explanation

An extraneous or invalid parameter was specified with this command.

User response

Remove the extraneous parameter or correct the invalid parameter and try the command again.

ISRE777 **Error updating directory - STOW failed. Return code=aaaaaaaa Reason code=bbbbbbbb (x'cccccccc').**

Explanation

An internal error has occurred.

User response

Contact the responsible programmer.

Programmer response

Increase the size of the directory.

ISRE778 **System abend 'aaaaaaaa' - An abend occurred while attempting to save the data. The previous information in the target sequential data set has been overwritten. The CANCEL command will not restore the data in the data set. Press Help for further information.**

Explanation

An abend has occurred while attempting to save data. If the ABEND code specified was B37, D37, or E37, there is no space on the disk pack or there is no space in the data set to store the data. If an x37 ABEND occurred writing to a sequential data set, that data set has been overwritten. The CANCEL command will not restore the original contents. If UNDO is available, you may be able to undo all of your changes and SAVE the data set to restore its original contents.

User response

From within the edit session (the edit data display screen) you may:

- Split the screen and reallocate the data set.

- Enter the CREATE or REPLACE command to save into another data set.
- Enter the CANCEL primary command to exit from EDIT without saving.

From the create or replace menus you may:

- Split the screen and reallocate the data set
- Use END from the create or replace menu to exit without saving the data.

ISRE779 **Panel not found - The panel name specified in the PANEL field for EDIT/VIEW could not be found.**

Explanation

The EDIT service was invoked, passing the name of a panel to be used when displaying the edit data. The panel does not exist in the current ISPLIB concatenation.

User response

Determine what data set the panel exists in, then modify your ISPF allocation CLIST or logon proc to contain that data set.

ISRE780 **Too many parameters - Do not specify parameters with the RFIND command.**

Explanation

Parameters were specified with the RFIND command, but parameters are not allowed.

User response

Remove the parameters and try the command again.

ISRE781 **Too many parameters - Do not specify parameters with the RCHANGE command.**

Explanation

Parameters were specified with the RCHANGE command, but parameters are not allowed.

User response

Remove the parameters and try the command again.

ISRE782 **Issue a change command - RCHANGE command works only after a valid CHANGE command is issued.**

Explanation

The RCHANGE command was issued, but no CHANGE command was issued previously.

User response

Issue a CHANGE command before issuing the RCHANGE command.

ISRE783	Issue a FIND command - RFIND command works only after a valid FIND command is issued.
----------------	--

Explanation

The RFIND command was issued, but no FIND command was issued previously.

User response

Issue a FIND command before issuing the RFIND command.

ISRE784	Level out of range - The level parameter must be a positive number from 0 to 255.
----------------	--

Explanation

The level parameter specified was not in the range 0 to 255.

User response

Enter a value for the LEVEL parameter from 0 to 255 and try the command again.

ISRE785	Invalid data sets - When comparing any data set to a one which does not have a fixed record length, neither data set can have a record length greater than 32756.
----------------	--

Explanation

The Edit Compare command does not allow comparisons of files when one or both of the files has a logical record length greater than 32756 and at least one of the files has a record format of variable(V) or unblocked(U).

User response

If you need to compare the files, use the SuperC utility to produce a listing instead of using the edit COMPARE command.

ISRE786	-CAUTION- Profile changed to STATS EXT (from STATS OFF) because
----------------	--

Explanation

This message is self explanatory.

ISRE787	extended ISPF statistics already exist for this member.
----------------	--

Explanation

This message is self explanatory.

ISRE788	Member name required - Member name is required for this partitioned data set.
----------------	--

Explanation

Add a member name to complete the specification of the partitioned data set indicated by the cursor.

User response

Specify the member name and retry. Browse the data set if you are uncertain which member is correct.

ISRE789	Invalid data ID request - Only one data ID can be automatically generated per edit recursion level.
----------------	--

Explanation

This message is self explanatory.

ISRE790	Too many parameters - Too many parameters specified for the LABEL command.
----------------	---

Explanation

Too many parameters were specified for the LABEL command.

User response

Contact the responsible programmer.

Programmer response

Specify the correct number of parameters for the LABEL command.

ISRE791	Invalid label name - 'aaaaaaaa' is an invalid label name specified in the LABEL command.
----------------	---

Explanation

The label name is invalid.

User response

Contact the responsible programmer.

Programmer response

Specify a valid label name in the LABEL command. The label name must begin with a period followed by 1 to 8 alphabetic characters, the first of which must not be Z.

ISRE792	No label found - No label is associated with the line specified in the LABEL command.
----------------	--

Explanation

There is no label associated with the line specified in the LABEL command.

User response

Specify a label for the line.

ISRE793	Invalid label name - Name started with reserved character "Z"
----------------	--

Explanation

The label name started with the character Z, which is reserved for editor-defined labels.

User response

Contact the responsible programmer.

Programmer response

Specify a valid label name that does not start with Z.

ISRE794	Label name missing - Required label name parm not correctly specified for LABEL command.
----------------	---

Explanation

The label name is missing.

User response

Contact the responsible programmer.

Programmer response

Specify a label name for the LABEL command.

ISRE795	Assignment command error - Assignment type (GET/SET) unrecognized for LABEL command.
----------------	---

Explanation

An internal error has occurred.

System programmer response

Contact IBM support.

User response

Contact your system programmer.

ISRE796	Invalid line pointer - The line pointer specified for the LABEL command does not exist.
----------------	--

Explanation

This is an informational message. The line number specified on the LABEL command does not exist.

ISRE797	Required parm missing - Too few parameters were specified for the LABEL command.
----------------	---

Explanation

There were too few parameters specified for the LABEL command.

User response

Contact the responsible programmer.

Programmer response

Specify all required parameters for the LABEL command.

ISRE798	Invalid keyphrase - The LABEL command requires the keyphrase: LABEL LINE-POINTER.
----------------	--

Explanation

The LABEL command must contain the phrase LABEL LINE-POINTER.

User response

Contact the responsible programmer.

Programmer response

Correct the LABEL command to contain the phrase LABEL LINE-POINTER.

ISRE799	Invalid parameter - The optional level parameter of the LABEL command must be numeric.
----------------	---

Explanation

The level parameter was not numeric.

User response

Contact the responsible programmer.

Programmer response

Specify a number from 0 to 255 for the level parameter.

ISRE800	Edit profile unavailable - Edit profile table member 'aaaaaaaa' could not be created or read. It may already be in use by you or another user. Edit will run with a default profile. Changes made to the edit profile will not be saved.
----------------	---

Explanation

The edit profile table could not be read or created.

User response

Exit the application and try again. If this message still appears, attempt to compress the profile data set, or delete the edit profile table.

ISRE801	Edit table not open - Table 'aaaaaaaa' is not open. Table service RC=bbbbbbbb.
----------------	---

Explanation

The edit profile table is not open.

User response

Exit the application and try again. If this message still appears, attempt to compress the profile data set, or delete the edit profile table.

ISRE802	Invalid edit table - Table 'aaaaaaaa' contains invalid variable(s). Table service RC=bbbbbbbb.
----------------	---

Explanation

The edit profile table contains invalid variables.

User response

Delete the edit profile table from the profile data set.

ISRE803	Edit profile error - Changes to any edit profile will not be saved on disk this edit session.
----------------	--

Explanation

There was an error in the edit profile. Any changes to the edit profile will not be saved in this edit session.

User response

Exit the application and try again. If this message still appears, attempt to compress the profile data set, or delete the edit profile table.

ISRE804	Invalid label - A label name assigned to level 0 has more than 5 characters following the period.
----------------	--

Explanation

A label name assigned to level 0 must have only 5 characters following the period. The label name being assigned has more than 5 characters.

User response

Contact the responsible programmer.

Programmer response

Correct the label statement to assign a label name of 5 characters or fewer following the period.

ISRE805	Label not allowed - Label names can only be entered on data lines.
----------------	---

Explanation

A label name was entered on a line other than a data line.

User response

Enter the label name on a data line.

ISRE806	Member not allowed - Specifying a member is only allowed for a partitioned data set.
----------------	---

Explanation

A member name was specified for the CREATE, REPLACE, MOVE, or COPY command, but the data set is not partitioned, or a member name was specified for the SYSIN file for the COMPARE command when the data set is sequential.

User response

Specify the command without a member name.

ISRE807	Error: File changed - This member has changed since the edit session began. Save the data and reissue the COMPARE function. If you do not want to save the data, use the CREATE or REPLACE command to save it to a temporary location and use the COMPARE command while editing that temporary file.
----------------	---

Explanation

The COMPARE service was issued in an edit session where the data was changed. The data in the edit session must exist on disk the same as it does in the edit session for the COMPARE command to function. Therefore, compare is only valid before the data is changed in the editor.

User response

Save the data and reissue the COMPARE function. If you do not want to save the data, use the CREATE or REPLACE command to save it to a temporary location and use the COMPARE command while editing that temporary file.

ISRE808	Parameters required - The COMPARE macro command requires parameters.
----------------	---

Explanation

The COMPARE edit macro command was issued without parameters. In an edit macro, the COMPARE parameter requires parameters since edit macro commands do not display panels.

User response

Contact the author of the edit macro.

Programmer response

Change the edit macro to include parameters on the COMPARE macro command.

ISRE809	File allocation error - The temporary SuperC delta file could not be allocated.
----------------	--

Explanation

An allocation error occurred creating the SuperC delta file.

System programmer response

Insure that the PDFCUNIT field in the configuration table ISRCONFIG points to a valid unit which can allocate a 50 track temporary data set.

User response

Contact the System Programmer

ISRE810	Internal error - Contact your systems developer for the reason for this error.
----------------	---

Explanation

An internal error has occurred.

System programmer response

Contact IBM support.

User response

Contact your system programmer.

ISRE811	Label missing - Two labels must be entered to indicate a range for the 'aaaaaaaa' command.
----------------	---

Explanation

Two labels are required to indicate a range for this command.

User response

Specify two labels for the range and try the command again.

ISRE812	Some lines not x'd - Line(s) were not excluded that contained pending line command(s).
----------------	---

Explanation

Lines that contained pending line commands were not excluded.

User response

Execute the line commands before excluding the lines.

ISRE813 **Open error - An error occurred while trying to open the PDS.**

Explanation

An internal error has occurred.

System programmer response

Contact IBM support.

User response

Contact your system programmer.

ISRE814 **I/O error - I/O error while trying to build the member list.**

Explanation

An internal error has occurred.

System programmer response

Contact IBM support.

User response

Contact your system programmer.

ISRE815 **All lines excluded - aaaaaaaa lines were excluded**

Explanation

This is an informational message.

ISRE816 **Range excluded - aaaaaaaa lines were excluded in range bbbbbbbb to cccccccc.**

Explanation

This is an informational message.

ISRE817 **No lines excluded - aaaaaaaa lines met EXCLUDE criteria**

Explanation

This is an informational message.

ISRE818 **BLDL error - I/O error, insufficient virtual storage, or other BLDL error.**

Explanation

An internal error has occurred.

System programmer response

Contact IBM support.

User response

Contact your system programmer.

ISRE819 **No members in data set - The PDS specified contains no members.**

Explanation

There are no members in the data set being accessed.

User response

Specify a data set that has members and try the command again.

ISRE820 **Too many parameters - ON/OFF are the only valid parameters for the PACK command.**

Explanation

Too many parameters were specified for the PACK command.

User response

Specify ON or OFF as the parameter for the PACK command and try the command again.

ISRE821 **Inconsistent parameters - "aaaaaaaa" and "bbbbbbbb" cannot both be entered with PACK command.**

Explanation

The parameters entered for the PACK command are not consistent.

User response

Enter either ON or OFF as the parameter for the PACK command and try the command again.

ISRE822 **Parameter unrecognized - ON/OFF are the only valid parameters for the PACK command.**

Explanation

The parameter specified for the PACK command is invalid.

User response

Specify either ON or OFF as the parameter for the PACK command and try the command again.

ISRE823	Invalid parameter - ON/OFF are the only valid parameters for the PACK command.
----------------	---

Explanation

The parameter specified for the PACK command is invalid.

User response

Specify either ON or OFF as the parameter for the PACK command and try the command again.

ISRE824	Required parm missing - NOWARN parameter not accepted without OFF keyword being specified.
----------------	---

Explanation

The OFF keyword must be specified with the NOWARN parameter.

User response

Specify the OFF keyword with the NOWARN parameter and try the command again.

ISRE825	Assignment command error - Assignment type (GET/SET) not recognized for the PACK command.
----------------	--

Explanation

An internal error has occurred.

System programmer response

Contact IBM support.

User response

Contact your system programmer.

ISRE826	Required parm missing - WARN parameter not accepted without OFF keyword being specified.
----------------	---

Explanation

The OFF keyword must be specified with the WARN parameter.

User response

Specify the OFF keyword with the WARN parameter and try the command again.

ISRE827	Inconsistent parameters - ON and PROMPT cannot both be specified for the AUTOSAVE command.
----------------	---

Explanation

The parameters specified for the AUTOSAVE command were not consistent.

User response

Specify either ON or PROMPT as parameters for the AUTOSAVE command and try the command again.

ISRE828	Required parm missing - NOPROMPT parameter not accepted without OFF keyword being specified.
----------------	---

Explanation

The OFF keyword must be specified with the NOPROMPT parameter.

User response

Specify the OFF keyword with the NOPROMPT parameter and try the command again.

ISRE829	Data not saved by END - AUTOSAVE OFF NOPROMPT: Data changes not saved automatically by END command.
----------------	--

Explanation

This is an informational message.

ISRE830	aaaaaaaa label invalid - Labels must be alphabetic characters only.
----------------	--

Explanation

The label *aaaaaaaa* must be alphabetic characters only.

User response

Respecify the label to contain only alphabetic characters.

ISRE831 **aaaaaaaa label invalid - Labels starting with ".Z" are reserved for system use.**

Explanation

The label name started with the character Z, which is reserved for editor-defined labels.

User response

Specify a valid label name that does not start with Z.

ISRE832 **aaaaaaaa name invalid - Command name is greater than 6, the length of the line command area.**

Explanation

The line command name used in the PROCESS macro command is greater than six characters.

User response

Contact the responsible programmer.

Programmer response

Correct the line command name used in the PROCESS macro command.

ISRE833 **Range name is missing - Process RANGE keyword requires one line command name to be specified.**

Explanation

No line command name was specified with the RANGE keyword in the PROCESS macro command.

User response

Contact the responsible programmer.

Programmer response

Specify a line command name for the RANGE keyword in the PROCESS macro command.

ISRE834 **Unrecognized parameter - PROCESS parm is not RANGE or DEST keyword: PROCESS <DEST> <RANGE cmdname>**

Explanation

An unrecognized parameter was entered for the PROCESS macro command.

User response

Contact the responsible programmer.

Programmer response

Correct the PROCESS macro command to use the RANGE and DEST keywords.

ISRE835 **Command on invalid line - Place aaaaaaaaa line command in command area associated with a data line.**

Explanation

The command is on an invalid line.

User response

Place the line command in a command area that contains a data line.

ISRE836 **Invalid process request - End user input previously processed. Specify NOPROCESS on macro command.**

Explanation

Input was previously processed.

User response

Contact the responsible programmer.

Programmer response

Specify NOPROCESS on the macro command before using the PROCESS macro command.

ISRE837 **Missing variable name - Information cannot be returned in a variable: no variable name found.**

Explanation

No variable name was specified in which to return information.

User response

Supply a variable name with the command and try again.

ISRE838 **Member not replaced - The Replace command was not confirmed.**

Explanation

The Confirm Replace panel was displayed at the user's request. The user chose not to Replace the member by entering the End command.

ISRE839 **Member not created - Member already existed. The Create command was not confirmed.**

Explanation

The Confirm Create panel was displayed at the user's request. The user chose not to replace the member by entering the END command. The Confirm Create panel is only displayed if there is a member in the lowest level library with the same name requested by the create command, and if confirm replace was chosen.

ISRE840 **Too many parameters - A version number is the only valid parameter for the VERSION command.**

Explanation

The VERSION command allows only a version number as a parameter.

User response

Specify only a version number for the VERSION command and try the command again.

ISRE841 **Parameter unrecognized - A version number is the only valid parameter for the VERSION command.**

Explanation

The parameter specified for the VERSION command is invalid.

User response

Specify a version number as a parameter for the VERSION command and try the command again.

ISRE842 **Invalid parameter - A version number is the only valid parameter for the VERSION command.**

Explanation

The parameter specified for the VERSION command is invalid.

User response

Specify a version number as the parameter for the VERSION command and try the command again.

ISRE843 **Required parm missing - A version number parameter is required for the VERSION command.**

Explanation

The version number parameter is required for the VERSION command.

User response

Specify a version number as the parameter for the VERSION command and try the command again.

ISRE844 **Invalid version number - The specified version number must be in the range: 1-99.**

Explanation

The version number specified for the VERSION command is invalid.

User response

Specify a version number from 1 to 99 for the VERSION command and try the command again.

ISRE845 **Assignment command error - Assignment type (GET/SET) is unrecognized for the AUTOSAVE command.**

Explanation

An internal error has occurred.

System programmer response

Contact IBM support.

User response

Contact your system programmer.

ISRE846 **Too many parameters - ON/OFF and PROMPT/NOPROMPT are the only valid AUTOSAVE parameters.**

Explanation

Too many parameters were specified for the AUTOSAVE command.

User response

Specify ON or OFF and PROMPT or NOPROMPT for the AUTOSAVE command and try the command again.

ISRE847	Inconsistent parameters - "aaaaaaaa" and "bbbbbbbb" cannot both be specified on the AUTOSAVE command.
----------------	--

Explanation

Inconsistent parameters were specified for the AUTOSAVE command.

User response

Specify one but not both of the inconsistent parameters for the AUTOSAVE command and try the command again.

ISRE848	Parameter unrecognized - ON/OFF and PROMPT/NOPROMPT are the only valid AUTOSAVE parameters.
----------------	--

Explanation

The parameter specified for the AUTOSAVE command is not valid.

User response

Specify ON/OFF and PROMPT/NOPROMPT for the AUTOSAVE command and try the command again.

ISRE849	Invalid parameter - ON/OFF and PROMPT/NOPROMPT are the only valid AUTOSAVE parameters.
----------------	---

Explanation

The parameter specified for the AUTOSAVE command is not valid.

User response

Specify ON or OFF and PROMPT or NOPROMPT for the AUTOSAVE command and try the command again.

ISRE850	Too many parameters - A modification level number is the only valid parm for the LEVEL command.
----------------	--

Explanation

The LEVEL command has too many parameters. Only one parameter in the range 0-99 is accepted.

User response

Issue the LEVEL command with one parameter in the range 0-99.

ISRE851	Invalid modlevel number - A valid specification for LEVEL is in the range 0-99.
----------------	--

Explanation

The LEVEL command parameter is out of range. It must be in the range 0-99.

User response

Issue the LEVEL command with one parameter in the range 0-99.

ISRE852	Assignment command error - Assignment type (GET/SET) not recognized for the LEVEL command.
----------------	---

Explanation

The setting of the modification level or the retrieval of the modification level for assignment to a variable failed. The LEVEL macro command may not have been properly used.

User response

Contact programmer of the dialog that uses the LEVEL macro command.

Programmer response

Check the syntax of the LEVEL macro command for errors.

ISRE853	Invalid parameter - The only valid parameter for the LEVEL command is a number (0-99).
----------------	---

Explanation

The LEVEL command parameter is invalid. It must be a number in the range 0-99.

User response

Issue the LEVEL command with one parameter in the range 0-99.

ISRE854	Required parm missing - The LEVEL command requires a numeric parameter in the range 0-99.
----------------	--

ISRE855	Assignment command error - Assignment type (GET/SET) not recognized for the VERSION command.
----------------	---

Explanation

The setting of the version number or the retrieval of the version number for assignment to a variable failed. The VERSION macro command may not have been properly used.

User response

Contact programmer of the dialog that uses the VERSION edit macro.

Programmer response

Check the syntax of the VERSION macro command for errors.

ISRE856	Invalid macro command - CTL_LIBRARY is no longer a valid Edit macro command with the removal of LMF.
----------------	---

Explanation

The Library Management Facility (LMF) has been removed from ISPF. The CTL_LIBRARY Edit macro command supported LMF and has been removed as well.

ISRE858	Command not found - The aaaaaaaa program macro could not be loaded.
----------------	--

Explanation

The load module was not found or the load module was marked not executable.

System programmer response

The load module may be in a library that is not concatenated in the user environment. In this case, the library concatenation for the user may need to be changed in order to find the appropriate library.

User response

Make sure the load module name was spelled correctly. Contact the load module programmer if the load module name was spelled correctly.

Programmer response

The load module may need to be relinked if it was marked not executable. The load module may need to be added to the proper library if it was not located by the system.

ISRE859	Data set not replaced - The Replace command was not confirmed.
----------------	---

Explanation

The Confirm Replace panel was displayed at the user's request. The user chose not to Replace the data set by entering the End command.

ISRE860	Too many parameters - The only valid parameter for the IMACRO command is a name or NONE.
----------------	---

Explanation

More than one parameter was entered for the IMACRO command. The only valid parameter for the IMACRO command is a name or NONE.

User response

Reissue the IMACRO command with a name or NONE as the only parameter.

Programmer response

Examine the edit macro for an ISREDIT macro command that assigns too many parameters to IMACRO.

ISRE861	Assignment command error - Assignment type (GET/SET) not recognized for the IMACRO command.
----------------	--

Explanation

Assignment type (GET/SET) was not recognized for an ISREDIT macro command. The value of IMACRO was being retrieved to a variable (GET) or being assigned a value (SET).

System programmer response

Examine the invocation of the edit macro for a possible read (GET) or write (SET) error.

User response

Contact the responsible programmer.

Programmer response

Examine the edit macro for an incorrect ISREDIT macro command that references IMACRO.

ISRE862	Invalid parameter - The only valid parameter for the IMACRO command is a name or NONE.
----------------	---

Explanation

This message is self explanatory.

ISRE863	Required parm missing - The IMACRO command requires an initial macro name as a parameter.
----------------	--

Explanation

No parameter was specified for a macro name.

User response

Reissue the IMACRO command with a macro name or NONE.

Programmer response

Examine the edit macro for an ISREDIT macro command that is not assigning any parameter to IMACRO.

ISRE864	Invalid macro name - "aaaaaaaa" specified for the IMACRO command is an invalid macro name.
----------------	---

Explanation

An invalid macro name was specified. Valid parameters are a valid macro name or NONE.

User response

Reissue the IMACRO command with a valid macro name or NONE.

Programmer response

Examine the edit macro for an ISREDIT macro command that assigns an invalid macro name to IMACRO.

ISRE865	Invalid macro name - The length of name "aaaaaaaa" specified for the IMACRO command is invalid.
----------------	--

Explanation

The number of characters in the macro name for the IMACRO command exceeds the maximum length for a name.

User response

Reissue the IMACRO command with a macro name of the appropriate length.

Programmer response

Examine the edit macro for an ISREDIT macro command that is assigning a macro name of inappropriate length to IMACRO.

ISRE866	Imacro name not accepted - A new IMACRO name will not be accepted while the profile is locked.
----------------	---

Explanation

IMACRO command is not permitted when the edit profile is locked.

User response

Unlock the profile and issue the IMACRO command again. Contact the responsible programmer if the IMACRO command is in an edit macro and the profile will not unlock.

Programmer response

Examine the edit macro. The profile must be unlocked in order to issue the IMACRO command successfully.

ISRE867	SETUNDO unavailable - The SETUNDO command has not been enabled by your system programmer.
----------------	--

Explanation

The SETUNDO command is only available if the function has been enabled by your system

programmer. SETUNDO is enabled by way of the ISPF configuration table.

System programmer response

To enable the SETUNDO command, change the value UNDO SIZE to a nonzero value in the ISPF configuration table.

User response

Turn Recovery on to enable UNDO support.

ISRE868	Some data not processed - The files are different, but additional differences may not be shown. Options were selected on the Edit Compare Settings panel which may cause some data to be ignored during the comparison. This file was compared to 'aaa(56)'.
----------------	---

Explanation

The COMPARE edit command detected differences. However options were selected on the Edit Compare Settings Panel which filtered the input to the compare program. As a result, some differences may have been ignored during the compare and may not be highlighted in the editor.

Comments on the current file may not be marked as different.

Reformatted lines may not be marked as different.

Comments in the compared file may not be shown at all.

Case differences may not be shown at all.

User response

No action is required unless you are using the COMPARE command to merge changes from another file. If you are using the COMPARE command to merge changes from another file, you may want to deselect all of the "don't process" options on the Edit Compare Settings panel and run the COMPARE command again. To deselect the "don't process" options, type COMPARE with no parameters on the command line and press Enter.

ISRE869	Data set not allocated - In a macro the target data set must be allocated for the aaaaaaaa command
----------------	---

Explanation

The data set name specified is not allocated.

User response

Specify a data set that has been allocated.

ISRE870	Too many parameters - The only valid parameter for the RMACRO command is a name or NONE.
----------------	---

Explanation

More than one parameter was entered for the RMACRO command. The only valid parameter for the RMACRO command is a name or NONE.

User response

Reissue the RMACRO command with a name or NONE as the only parameter.

Programmer response

Examine the edit macro for an ISREDIT macro command that assigns too many parameters to RMACRO.

ISRE871	Assignment command error - Assignment type (GET/SET) not recognized for the RMACRO command.
----------------	--

Explanation

Assignment type (GET/SET) is not recognized for an ISREDIT macro command. The value of RMACRO is being retrieved to a variable (GET) or being assigned a value (SET).

System programmer response

Examine the invocation of the edit macro for a possible read (GET) or write (SET) error.

User response

Contact the responsible programmer.

Programmer response

Examine the edit macro for an incorrect ISREDIT macro command that references RMACRO.

ISRE872	Invalid parameter - The only valid parameter for the RMACRO command is a name or NONE.
----------------	---

Explanation

This message is self explanatory.

ISRE873 **Required parm missing - The RMACRO command requires a recovery macro name as a parameter.**

Explanation

No parameter is specified for a recovery macro name or NONE.

User response

Reissue the RMACRO command with a recovery macro name or NONE.

Programmer response

Examine the edit macro for an ISREDIT macro command that is not assigning any parameter to RMACRO.

ISRE874 **Invalid macro name - "aaaaaaaa" specified for the RMACRO command is an invalid macro name.**

Explanation

An invalid macro name was specified. Valid parameters are either a valid macro name or NONE.

User response

Reissue the RMACRO command with a valid macro name or NONE.

Programmer response

Examine the edit macro for an ISREDIT macro command that assigns an invalid macro name to RMACRO.

ISRE875 **Invalid macro name - The length of name "aaaaaaaa" specified for the RMACRO command is invalid.**

Explanation

The number of characters in the macro name for the RMACRO command exceeds the maximum length for a name.

User response

Reissue the RMACRO command with a macro name of the appropriate length.

Programmer response

Examine the edit macro for an ISREDIT macro command that is assigning a macro name of inappropriate length to RMACRO.

ISRE876 **Too many parameters - You may specify one or two labels on the FLIP command.**

Explanation

The FLIP command was issued with more than two labels.

User response

Reissue the FLIP command with zero, one, or two labels.

Programmer response

Examine the edit macro for a FLIP command with more than two labels.

ISRE877 **Invalid parameter - You may specify one or two labels on the FLIP command.**

Explanation

The FLIP command may be specified with zero, one, or two labels. One of the parameters specified with the FLIP command is not a valid label.

User response

Reissue the FLIP command with zero, one, or two valid labels.

Programmer response

Examine the edit macro for a FLIP command with an invalid label.

ISRE878 **Member not moved - The Move command was not confirmed.**

Explanation

The Confirm Move panel was displayed at the user's request. The user chose not to move the member by entering the END command. The Confirm Move panel is only displayed if there is a member in the lowest level library with the same name requested by the move command, and if confirm move was chosen.

ISRE879 **Data set not moved - The Move command was not confirmed.**

Explanation

The Confirm Move panel was displayed at the user's request. The user chose not to move the data set by entering the END command. The Confirm Move panel is only displayed if confirm move was chosen.

ISRE880 **Model class error - Too many parameters entered. The correct format is: MODEL CLASS NAME.**

Explanation

The MODEL macro command was issued with too many parameters. The correct syntax is MODEL CLASS NAME.

User response

Reissue the MODEL command with the correct syntax.

ISRE881 **Member not found - Model member *aaaaaaaa*. was not found in ISPSLIB skeleton library.**

Explanation

The name of a member in a skeleton library was not found. The name may be misspelled or the member may not be present in the skeleton library.

User response

Contact the responsible programmer.

Programmer response

Check the panel member for a misspelled name and the skeleton library for a missing member.

Problem determination

The skeleton member name may be misspelled in the panel member or be missing from the skeleton library.

ISRE882 **Member selection failed - Error received during selection panel process to determine a model.**

Explanation

The MODEL command was issued with a member name for the message class. Since there is only one model for messages, the concatenation of the class and the specified member name resulted in the error.

User response

Reissue the MODEL command without specifying a member name.

Programmer response

Examine the edit macro for a MODEL command that specifies a member name for the message class.

ISRE883 **I/O error reading member - Error received during read for requested model.**

Explanation

An I/O error was received during read for the requested model.

System programmer response

Examine the model data set for corruption. Use data set recovery techniques if the model data set is not usable.

User response

Reissue the MODEL command. Contact the system programmer if the error persists.

Problem determination

The model data set may be corrupted. Use standard I/O error problem determination techniques.

ISRE884 **Model command pending - An A or B line command or a valid label has not been specified.**

Explanation

A MODEL command was issued without specifying where to place the model. An A or B line command or a valid label has not been specified.

User response

Specify an A or B line command or a valid label.

ISRE885 **Model class changed - Model class is now set to *"aaaaaaaa"*.**

Explanation

This is an informational message indicating that the model class has been changed. This message may appear after issuing the MODEL CLASS command and selecting a different class.

ISRE886 **DVPUT returning error - DVPUT to set a variable for model function fails.**

Explanation

An ISPF system error, installation error, or unrecoverable I/O error has occurred.

User response

Contact your system programmer.

ISRE887 **DVDEF returning error - When defining variables for model function fails.**

Explanation

An ISPF system error, installation error, or unrecoverable I/O error has occurred.

User response

Contact your system programmer.

ISRE888 **DVGET returning error - Attempt to retrieve variable for model function fails.**

Explanation

An ISPF system error, installation error, or unrecoverable I/O error has occurred.

User response

Contact your system programmer.

ISRE889 **Invalid model class name - Name is too long; it may contain a maximum of eight characters.**

Explanation

A model class name was entered that exceeds 8 characters in length.

User response

Reissue the MODEL command with a class name of the proper length.

Programmer response

Examine the edit macro for "ISREDIT MODEL CLASS name" where "name" is greater than 8 characters in length.

ISRE890 **Probable macro loop - Macros are nested 255 levels deep. Check recursive invocations.**

Explanation

Each macro operates on a separate level. A person at the keyboard always operates at level 0. Macros started by that person operate at level 1. Macros started by macros at level "n" will operate at level "n+1". The limit on the number of levels is 255.

User response

Contact the responsible programmer.

Programmer response

Change the macro or macros to remove repetitive starts of the same macro. A design change is required if there are more than 254 macro starts.

Problem determination

This statement may be added to the macro (or macros):

ISREDIT (varname) = MACRO_LEVEL

A WRITE statement to display varname may assist in monitoring macro levels for problem determination.

ISRE891 **aaaaaaaa macro error - aaaaaaaaa macro set a return code of bbbbbbbb**

Explanation

The EDIT macro set a return code greater than 11. Return codes greater than 11 are considered error codes.

User response

Determine the cause of the error. Contact the programmer if the error code should be less than 12.

Programmer response

The code may be changed if the return code should be less than 12.

ISRE892 **Macro command error - PROCESS/ NOPROCESS keywords specified more than once on macro command.**

Explanation

Multiple PROCESS/NOPROCESS keywords have been recognized on the macro command.

User response

Contact the responsible programmer.

Programmer response

The edit macro MACRO command must have only one PROCESS/NOPROCESS keyword. Change the MACRO command so that there is only one PROCESS/NOPROCESS keyword.

Problem determination

Multiple PROCESS/NOPROCESS keywords are recognized when they are separated by a parameter string. Without a parameter string separation the first keyword will be used and the others will be ignored without an error message.

ISRE893	Macro command error - No ending parenthesis found to delimit macro parameters.
----------------	---

Explanation

The MACRO command parameters are not delimited by an ending parenthesis.

User response

Contact the responsible programmer.

Programmer response

Change the MACRO command in the edit macro so the parameters have an ending parenthesis.

ISRE894	aaaaaaaa macro error - Command as entered: "bbbbbbbb".
----------------	---

Explanation

A command in an edit macro ended in error.

User response

Examine the parameters (if any) specified for the edit macro. Invalid parameters passed to commands in the edit macro may cause an error. Contact the edit macro programmer for additional assistance.

Programmer response

A command in an edit macro ended in error. If the parameters passed to the command are correct then the problem may be with incorrect command syntax, execution of the wrong version of the command, or errors in the command itself.

Problem determination

Examine the edit macro for incorrect parameters specified by the user, incorrect command specification in the edit macro, and incorrect version of the command to be executed.

ISRE895	aaaaaaaa macro error - Command after an END or CANCEL or a severe error was not executed.
----------------	--

Explanation

An ISREDIT or ISPEXEC statement follows and END, CANCEL or a severe error, and was not executed.

User response

Reissue the edit macro after removing the cause of the severe error. Contact the responsible programmer if there was no severe error.

Programmer response

In the situation of no severe error, the edit macro may be changed so that the macro exits after the END or CANCEL.

ISRE896	Invalid define request - It is invalid to assign an alias for a command/macro that is NOP'ed.
----------------	--

Explanation

The DEFINE command may be used to make a name inoperable (NOP). The DEFINE command may not be used to identify a name as an alias of a name that is inoperable (NOP).

User response

The DEFINE command may be used to make inoperable names operable through the use of RESET. The DEFINE command may then be used to assign an alias to an operable name.

ISRE897	Model member missing - The model member desired must be specified on the MODEL macro command.
----------------	--

Explanation

The MODEL macro command requires the name of the model to be copied.

User response

Contact the responsible programmer.

Programmer response

The edit macro may contain a MODEL macro command that does not specify the name of the model to be copied. The edit macro code may be changed so that the name of a model is specified as part of the MODEL macro command.

Problem determination

Examine the edit macro for MODEL commands that do not specify the name of a model.

ISRE898	Member not found - Model "aaaaaaaa" was not found in ISPSLIB skeleton library.
----------------	---

Explanation

The name of the model specified on the MODEL macro command was not found in the ISPSLIB skeleton library. The model may be missing from the library or the model name may be misspelled.

User response

Contact the responsible programmer.

Programmer response

The edit macro may need to be corrected with a proper spelling of the model name, or the model may need to be added to the ISPSLIB skeleton library.

Problem determination

Examine the edit macro for a misspelled model name. If the model name is spelled properly, then the model may need to be added to the ISPSLIB skeleton library.

ISRE899	Class name not specified - The class name desired must be specified on the MODEL macro command.
----------------	--

Explanation

The MODEL macro command class syntax requires specification of a class name. There was no class name specified.

User response

Contact the responsible programmer.

Programmer response

The edit macro may contain a MODEL command that does not specify a class name as per the macro command class name syntax. Change the macro so a class name is specified on the MODEL CLASS command.

Problem determination

Examine the edit macro for a missing class name on the MODEL CLASS command.

ISRE900	Invalid IMACRO name - Name must follow member name rules or start with "!" followed by a valid name
----------------	--

Explanation

The IMACRO command saves the name of an initial macro in the current edit profile. A value of NONE specifies that no macro is to be run at the beginning of each edit session. The name must follow the rules for a member name or start with an exclamation mark ! followed by a valid name.

User response

Reissue the IMACRO command with NONE or a valid name. Contact the edit macro programmer if the IMACRO command is issued in an edit macro.

Programmer response

Examine the edit macro for an IMACRO command with an invalid name. Replace the invalid name with a valid name.

ISRE901	Severe error - Unexpected return code from the dialog supplied read routine.
----------------	---

Explanation

An unexpected return code was received from the dialog supplied read routine. Expected return codes are 0, 8, 16, and 20.

System programmer response

The dialog supplied read routine should be examined for errors. There may be a problem with the data being read.

User response

Contact your system programmer.

ISRE902	<i>aaaaaaaa too large - Insufficient storage to read in bbbbbbbb at this time.</i>
----------------	---

Explanation

An out of storage situation has been detected. There is insufficient storage for a GETMAIN.

System programmer response

Examine the data set or z/OS UNIX file to see if it is too large for the user environment. A larger region size may solve the problem.

User response

The region size may need to be increased. Contact the system programmer if increased region size does not solve the problem, or if the region size is already at the maximum limit.

ISRE903	<i>I/O error reading data - I/O error occurred reading the edit data.</i>
----------------	--

Explanation

An I/O error with a return code of 16 was encountered. This is an ISPF system error, installation error, or unrecoverable I/O error.

System programmer response

Investigate the cause of the I/O error.

User response

Contact your system programmer.

ISRE904	<i>I/O error reading data - I/O error occurred reading the edit data. Check data set block sizes.</i>
----------------	--

Explanation

An error occurred while reading the edit data.

System programmer response

Investigate the cause of the I/O error.

User response

Contact your system programmer.

Problem determination

This should not be a packed data problem as errors from packed data result in a different message. The data set block sizes may be causing the error.

ISRE905	<i>Invalid EDIT/VIEW parm - Password is not allowed when DATAID is specified.</i>
----------------	--

Explanation

A password and DATAID are present. A password is not allowed with a DATAID.

User response

Contact the programmer of the dialog that invokes the EDIT or VIEW service.

Programmer response

Correct the dialog so that a password is not present with a DATAID.

ISRE906	<i>Invalid EDIT/VIEW parm - Data set specified is sequential, but member parm has been coded.</i>
----------------	--

Explanation

A member is specified for a sequential data set. This is not correct.

User response

Contact the programmer of the dialog that invokes the EDIT or VIEW service.

Programmer response

Correct the dialog so that a member is not specified with a sequential data set.

ISRE907	<i>EDREC service error - EDREC PROCESS, CANCEL or DEFER issued, but Recovery is not pending.</i>
----------------	---

Explanation

The dialog is attempting to issue an edit recovery PROCESS, CANCEL, or DEFER without first issuing a query.

User response

Contact the responsible programmer.

Programmer response

The dialog may be issuing two consecutive edit recovery PROCESS, CANCEL, or DEFER functions. Examine the dialog that invokes the edit service. The dialog code may need to be corrected.

ISRE908	EDREC service error - EDREC QUERY or INIT is not allowed because recovery is pending.
----------------	--

Explanation

The dialog is attempting to perform an edit recovery QUERY or INIT while a recovery is pending.

User response

Contact the responsible programmer.

Programmer response

The dialog may be issuing two consecutive edit recovery queries. Examine the dialog that invokes the edit service. The dialog code may need to be corrected.

ISRE909	Invalid macro name - aaaaaaaa is not a valid macro name. Must be 1-8 alphanumeric characters.
----------------	--

Explanation

This message is self explanatory.

ISRE910	Too many parameters - Too many parameters specified for the SEEK command.
----------------	--

Explanation

This message is self explanatory.

ISRE911	Missing parameter - At least one variable name parameter required for SEEK_COUNTS command.
----------------	---

Explanation

This message is self explanatory.

ISRE912	Invalid specification - 'get' assignment type unrecognized for the SEEK_COUNTS command.
----------------	--

Explanation

This message is self explanatory.

ISRE913	Invalid DEFINE request - RESET was attempted for a name not currently defined.
----------------	---

Explanation

A DEFINE name RESET command was issued for an undefined name.

User response

Examine the command syntax for a misspelled name or a name that is not defined. Contact the edit macro programmer if the DEFINE command is in an edit macro.

Programmer response

Examine DEFINE name RESET commands for misspelled name or name not previously defined in the edit macro.

ISRE914	Parameter not recognized - Check for misspelled keywords or too many BOUNDS or RANGE parameters.
----------------	---

Explanation

The SEEK macro command in an edit macro was issued with a misspelled keyword or too many BOUNDS or RANGE parameters.

User response

Contact the responsible programmer.

Programmer response

Examine the edit macro for a SEEK macro command that has a misspelled keyword or too many BOUNDS or RANGE parameters. The edit macro code may need to be corrected.

Problem determination

Compare the SEEK macro command in the edit macro with the syntax of the SEEK macro command in *ISPF Edit and Edit Macros*. The keywords or bound and range parameters may be incorrect at run time.

ISRE915	Missing parameter - At least one variable name parameter required for SESSION command.
----------------	---

Explanation

The SESSION assignment statement is missing the required variable name used to return the requested data.

User response

Correct the SESSION assignment statement so that it includes the required variable name.

ISRE916	Model data truncated - Model command has detected data in the model which could not be inserted into the edit data because NUMBER mode is on.
----------------	--

Explanation

Model member contains data in the columns used by sequence numbers in the data currently being edited and number mode is ON. Model command is terminated at the point the problem occurs.

System programmer response

Edit the model so that all data is no longer overlaid by sequence numbers.

User response

Use NUM OFF command and retry the MODEL command or contact your system programmer if sequence numbers are required.

ISRE917	Required string missing - The SEEK command requires specification of a target string.
----------------	--

Explanation

The SEEK macro command in an edit macro was issued without a search string.

User response

Contact the responsible programmer.

Programmer response

Examine the edit macro for a SEEK macro command that does not have a search string. The edit macro code may need to be corrected.

Problem determination

Compare the SEEK macro command in the edit macro with the syntax of the SEEK macro command in *ISPF Edit and Edit Macros* . The search string for the SEEK

command may be null at run time which may also be the cause of the error.

ISRE918	Inconsistent parameters - 'aaaaaaaa' and 'bbbbbbbb' cannot both be specified for SEEK command.
----------------	---

Explanation

The SEEK macro command in an edit macro was issued with inconsistent parameters such as LAST and PREV.

User response

Contact the responsible programmer.

Programmer response

Examine the edit macro for a SEEK macro command with inconsistent parameters. The edit macro code may need to be corrected.

Problem determination

Compare the SEEK macro command in the edit macro with the syntax of the SEEK macro command in *ISPF Edit and Edit Macros* .

ISRE919	Put string in quotes - Put quotes (' ') around the string of characters to be displayed.
----------------	--

Explanation

This message is self explanatory.

ISRE920	Missing parameter - Variable name parameter required for BLKSIZE command.
----------------	--

Explanation

This message is self explanatory.

ISRE921	Invalid specification - GET assignment type unrecognized for the BLKSIZE command.
----------------	--

Explanation

This message is self explanatory.

ISRE922	Missing parameter - Variable name parameter required for DATASET command.
----------------	--

Explanation

This message is self explanatory.

ISRE923	Invalid specification - GET assignment type unrecognized for the DATASET command.
----------------	--

Explanation

This message is self explanatory.

ISRE924	Label does not exist - The label was deleted before LOCATE could be performed.
----------------	---

Explanation

This message is self explanatory.

ISRE925	Too many parameters - Valid parameters for the SETUNDO command are ON, OFF, STG, KEEP and REC.
----------------	---

Explanation

The SETUNDO command was entered with too many parameters.

User response

Reissue the SETUNDO command with a correct parameter. Contact the responsible programmer if the SETUNDO command is in an edit macro.

Programmer response

Examine the edit macro for a SETUNDO command with too many parameters. The valid parameters are ON, OFF, STG, KEEP and REC. The edit macro code may require changes to the SETUNDO command invocation.

ISRE926	Invalid parameter - ON, OFF, STG, KEEP and REC are the only valid parameters for SETUNDO.
----------------	--

Explanation

This message is self explanatory.

ISRE927	Inconsistent parameters - "aaaaaaaa" and "bbbbbbbb" cannot both be entered with SETUNDO command.
----------------	---

Explanation

This message is self explanatory.

ISRE928	Parameter unrecognized - Valid parameters for the SETUNDO command are ON, OFF, STG, KEEP and REC.
----------------	--

Explanation

The SETUNDO command was entered with a parameter that was not recognized. The parameter may be misspelled or invalid.

User response

Reissue the SETUNDO command with a correct parameter. Contact the edit macro programmer if the SETUNDO command is in an edit macro.

Programmer response

Examine the edit macro for a SETUNDO command with an incorrect parameter. The valid parameters are ON, OFF, STG, KEEP and REC. The edit macro code may require changes to the SETUNDO command invocation.

ISRE929	Invalid specification - GET assignment type unrecognized for the SESSION command.
----------------	--

Explanation

Either the SESSION assignment statement contains an invalid variable name or a parameter is missing.

User response

Verify that the SESSION assignment statement contains no syntax errors or missing parameters.

ISRE930	Invalid line number - The relative line number given to the LINE_STATUS command is invalid.
----------------	--

Explanation

The edit macro command LINE_STATUS was issued with an invalid line number. In this case, the line number is a type of line-pointer. The relative line number may not exist in the file.

Programmer response

Correct the LINE_STATUS command using the syntax

ISREDIT (var1,var2) = LINE_STATUS line-pointer

Also check to see that the line number you are passing exists in the file. You may want to use the LINENUM command to get the relative line number of the last line (.ZLAST).

ISRE931 **Invalid specification - GET assignment type unrecognized for the LINE_STATUS command.**

Explanation

The ISPF editor encountered an edit macro statement involving the command LINE_STATUS, but the editor could not recognize the statement as a GET type request (a request for ISPF to get the value for a current editor setting and place it into a dialog-specified variable). A GET type request is the only valid request type for the LINE_STATUS macro command.

User response

Contact the responsible programmer.

Programmer response

Change the LINE_STATUS command to specify the proper parameters. Refer to *ISPF Edit and Edit Macros* for editor command syntax.

ISRE932 **Too many parameters - Too many parameters specified for LINE_STATUS command.**

Explanation

The edit macro command LINE_STATUS was issued with too many parameters.

Programmer response

Correct the LINE_STATUS command using the syntax

ISREDIT (var) = LINE_STATUS line-pointer

ISRE933 **Invalid parameter - Extraneous or invalid parameter was specified for LINE_STATUS command.**

Explanation

The edit macro command LINE_STATUS was issued with invalid parameters.

Programmer response

Correct the LINE_STATUS command using the syntax

ISREDIT (var) = LINE_STATUS line-pointer

ISRE934 **Required parm omitted - Required line number parm omitted or invalid for the LINE_STATUS command.**

Explanation

The edit macro command LINE_STATUS was issued without a line number parameter.

Programmer response

Correct the LINE_STATUS command using the syntax

ISREDIT (var) = LINE_STATUS line-pointer

ISRE935 **Data parm omitted - Required data parameter not specified for LINE_STATUS command.**

Explanation

An invalid LINE command was entered.

User response

Review documentation for the LINE command in *ISPF Edit and Edit Macros*.

Programmer response

Correct the LINE_STATUS command using the syntax

ISREDIT (var) = LINE_STATUS line-pointer

ISRE936 **HILITE unavailable - The HILITE command is not available in ascii or utf8 edit sessions.**

Explanation

This is an informational message.

ISRE937 **Generation ccccccccc saved – Generation ccccccccc of member aaaaaaa replaced in bbbbbbbb - NOGEN was used for the save. ddddddddd non-current generations are saved. eeeeeeeee is the maximum.**

Explanation

This is an informational message that is issued when the data in an edit session is saved and the following are all true:

- The data is from a member in a data set that is configured for member generations.
- Edit was invoked for the current generation or a non-current generation of the member.
- The NOGEN parameter is used on the save, either because it is specified or because it is the default save action.

The data is saved in the current or non-current generation that is being edited, replacing the data that was previously saved in that generation.

In the message text:

- *aaaaaaaa* is the name of the member that is saved.
- *bbbbbbbb* is name of the data set that contains the member that is saved.
- *cccccccc* is the number of the generation that is saved. 0 indicates the current generation. Any other value indicates the relative or absolute generation number of a non-current generation.
- *dddddddd* is the number of non-current generations that are saved for the member.
- *eeeeeeee* is the maximum number of non-current generations that can be saved for the member.

User response

None. The message provides extra information when a SAVE NOGEN occurs for the current generation or a non-current generation of a member.

ISRE938	Missing parameter - Variable name parameter required for VOLUME command.
----------------	---

Explanation

The VOLUME assignment statement is missing the required variable name for the volume of the edit data set.

User response

Correct the VOLUME assignment statement so that it includes the required variable name for the volume of the current edit data set.

ISRE939	Invalid specification - GET assignment type unrecognized for the VOLUME command.
----------------	---

Explanation

Either the VOLUME assignment statement contains an invalid variable name or a parameter is missing.

User response

Verify that the VOLUME assignment statement contains no syntax errors or missing parameters.

ISRE940	Dialog unavailable - The HILITE dialog cannot be started from an edit macro.
----------------	---

Explanation

The edit command HILITE without operands was specified in an edit macro. The HILITE dialog is not available from edit macros.

User response

Specify at least one operand on the HILITE command in the edit macro.

ISRE941	Invalid line number - The relative line number of a line to be copied cannot be zero.
----------------	--

Explanation

A relative line number for a copy operation was specified as zero. The relative line number must be one or greater.

User response

Respecify the relative line number(s).

ISRE942	HILITE unavailable - The HILITE command is not available in mixed mode edit sessions.
----------------	--

Explanation

This is an informational message.

ISRE943	Option unavailable - The only HILITE services available when editing data sets with data lengths greater than 255 characters are FIND and CURSOR. All language sensitive highlighting is disabled.
----------------	---

Explanation

This is an informational message.

ISRE944	HILITE unavailable - The HILITE command is not available when enhanced edit color is not enabled. Enhanced edit color is either disabled in the ISPF configuration table, or the edit panel in use does not support enhanced edit color or you issued the HILITE disable command.
----------------	--

Explanation

Enhanced edit color is not available because it is disabled for one of these reasons:

- The edit panel in use is not enabled for enhanced color.
- The enhanced color capabilities were disabled when ISPF was installed.
- The HILITE DISABLE command was entered on the command line or was run from an edit macro.

System programmer response

If you decide to enable enhanced coloring, update the ISPF configuration table. See *Planning and Customizing*.

User response

If enhanced color is unavailable because the panel you are using is not enabled for it, change the edit panel you are using to enable it. The panel must have a dynamic area called ZDATA, a shadow variable called ZSHADOW, and special attributes in the)ATTR section. See the panel ISREDDE2 which is shipped with ISPF for an example.

ISRE945	HILITE unavailable - The HILITE command is not available when an edit format is used.
----------------	--

Explanation

This is an informational message.

ISRE946	Parameters ignored - Enhanced coloring is now enabled. When enhanced coloring is disabled and the HILITE command is entered with the RESET, ON, or one of the LOGIC keywords, enhanced coloring is enabled, but the parameters on the HILITE command are ignored. You may need to enter the HILITE command again.
----------------	--

Explanation

Enhanced coloring was changed from DISABLED to ON by using the HILITE command with the RESET, ON, LOGIC, IFLOGIC, or DOLOGIC keyword. The only effect of the command was to turn highlighting on. The parameters on the HILITE command were ignored and the specific HILITE settings which were in effect before enhanced coloring was disabled are restored.

When HILITE is disabled, the editor does not have enough information to fully initialize the enhanced coloring environment. Therefore, it cannot process the parameters on the HILITE command.

User response

If you used any parameters on the HILITE command which change the way the data is highlighted, you may need to enter the HILITE command again.

ISRE947	Invalid terminal - Enhanced coloring is not available on this terminal because the terminal does not support extended highlighting.
----------------	--

Explanation

This is an informational message.

ISRE948	HI DISABLE unavailable - Enhanced coloring cannot be disabled with the current edit panel. Only panels ISREDDE2, ISREDDE3 and FLMEDDE support the HILITE DISABLE command.
----------------	--

Explanation

Only panels ISREDDE2, ISREDDE3, and FLMEDDE support the HILITE DISABLE command. These are the default panels shipped with ISPF for option 2 and SCLM edit. Extended highlighting cannot be disabled when you are using customized (user) panels that support extended highlighting.

ISRE950	Too many parameters - Too many parameters were specified for "aaaaaaaa" command.
----------------	---

Explanation

This message is self explanatory.

ISRE951	Invalid character string - The search string in an IGNORE command cannot be a null (") string.
----------------	---

Explanation

This message is self explanatory.

ISRE952	Define is not allowed - 'aaaaaaaa' command name has been disabled.
----------------	---

Explanation

This message is self explanatory.

ISRE953	Put string in quotes - Put quotes (') around the string of characters to be ignored.
----------------	---

Explanation

This message is self explanatory.

ISRE954	* Top of range reached * - aaaaaaaa bbbbbbbb - not found from ccccccc to dddddddd.. Press RFIND to continue
----------------	--

Explanation

This message is self explanatory.

ISRE955	*** Bottom of range *** - aaaaaaaa bbbbbbbb - not found from ccccccc to dddddddd.. Press RFIND to continue.
----------------	--

Explanation

This message is self explanatory.

ISRE956	No lines searched - No aaaaaaaa lines from bbbbbbbb-ccccccc were found for the ignore command to search.
----------------	---

Explanation

This message is self explanatory.

ISRE957	No aaaaaaaa bbbbbbbb ignored - aaaaaaaa bbbbbbbb - not found on any ccccccc lines from dddddddd to eeeeeeee
----------------	--

Explanation

This message is self explanatory.

ISRE958	Invalid left boundary - aaaaaaaa(left bound) + bbbbbbbb(string size) greater than ccccccc(LRECL)
----------------	---

Explanation

This message is self explanatory.

ISRE959	Invalid column range - The aaaaaaaa column range attempts a search beyond the last data column.
----------------	--

Explanation

This message is self explanatory.

ISRE960	Disabled command - 'aaaaaaaa' command name has been disabled.
----------------	--

Explanation

This message is self explanatory.

ISRE961	Enter character string - A character string for ignore has not been entered (so * is invalid).
----------------	---

Explanation

This message is self explanatory.

ISRE962	No lines searched - No aaaaaaaa lines were found for the ignore command to search.
----------------	---

Explanation

This message is self explanatory.

ISRE963	Invalid character - Invalid special character for a picture (P'xxx') string.
----------------	---

Explanation

This message is self explanatory.

ISRE964	No aaaaaaaa bbbbbbbb found - aaaaaaaa bbbbbbbb - not found on any ccccccc lines (cols dddddddd to eeeeeeee).
----------------	---

Explanation

This message is self explanatory.

ISRE965	*Bottom of data reached* - aaaaaaaa bbbbbbbb - not found. Press RFIND key to continue from top.
----------------	--

Explanation

This message is self explanatory.

ISRE966	* top of data reached * - aaaaaaaa bbbbbbbb - not found. Press RFIND key to continue from bottom.
----------------	--

Explanation

This message is self explanatory.

ISRE967	Invalid parameters - The string will not fit between the specified columns.
----------------	--

Explanation

This message is self explanatory.

ISRE968	Invalid hex string - The hex string must have an even number of hex digits.
----------------	--

Explanation

This message is self explanatory.

ISRE969	Invalid hex string - The hex string must contain only hex digits (0-9,A-F).
----------------	--

Explanation

This message is self explanatory.

ISRE970	Read-only member - You do not have update authority to the PDSE you selected. Use the View function to access the member in an editor environment.
----------------	---

Explanation

You do not have update authority to the PDSE you selected. Edit cannot be used to access the member.

User response

Use the View function to access the member.

ISRE971	Command not supported - aaaaaaaa command not supported by the dialog supplied command routine.
----------------	---

Explanation

The Edit Interface (EDIF) service and View Interface (VIIF) service use a dialog-supplied command routine to process the MOVE, COPY, CREATE (EDIF only), REPLACE (EDIF only), EDIT (EDIF only) and VIEW (VIIF only) primary commands. The command routine considers the command you entered invalid and set the return code to 12. This message is issued as a default when one is not set by the routine.

User response

Enter one of the commands supported by the dialog. Contact the responsible programmer for a list of supported commands.

Programmer response

Provide the user with a list of supported commands, and update the command routine to set a more specific error message.

ISRE972	Severe error - Severe error occurred in the dialog supplied command routine.
----------------	---

Explanation

A severe error occurred in the command routine specified on an Edit Interface (EDIF) service or View Interface (VIIF) service call made by the dialog. The routine set a return code of 20. This message is issued as the default when an error message was not set by the routine.

User response

Contact the responsible programmer.

Programmer response

Provide the user with an explanation and response for the error condition, and update the command routine to set a more specific error message.

ISRE973	Severe error - Unexpected return code from the dialog supplied command routine.
----------------	--

Explanation

The command routine specified on an Edit Interface (EDIF) or View Interface (VIIF) service call made by the dialog set an unexpected return code. The supported return codes for the command routine are 0, 4, 12, and 20.

User response

Contact the responsible programmer.

Programmer response

Update the command routine to use one of the supported return codes. Provide the user with an explanation and response to the error condition.

ISRE974	Severe error - Severe error occurred in the dialog supplied read routine.
----------------	--

Explanation

A severe error occurred in the read routine specified on an Edit Interface (EDIF) or View Interface (VIIF)

service call. A return code of 20 was passed back by the routine. This message is issued as the default because an error message was not set by the routine.

User response

Contact the responsible programmer.

Programmer response

Provide the user with an explanation and response for the error condition, and update the read routine to set a more specific error message.

ISRE975	HILITE unavailable - The HILITE command was issued from an initial macro, but the edit panel being used does not support highlighting.
----------------	---

Explanation

An edit initial macro issued the HILITE command to enable edit color highlighting, but the panel being used for edit can not support edit highlighting for one of these reasons:

- The panel does not have a dynamic area
- The panel has a dynamic area, but does not have a shadow variable named ZSHADOW

User response

If edit highlighting is desired, refer to *ISPF Planning and Customizing* for an explanation of customizing edit panels. A set of ISPF edit panels are shipped that support highlighting and these panels may be used as the basis for modification.

ISRE976	Severe error - Unexpected return code from the dialog supplied write routine.
----------------	--

Explanation

The write routine specified on an Edit Interface (EDIF) service call made by the dialog set an unexpected return code. The supported return codes for the write routine are 0, 16, and 20.

User response

Contact the responsible programmer.

Programmer response

Update the write routine so that it uses one of the supported return codes. Provide the user with an explanation and response to the error condition.

ISRE977	Severe error - Severe error occurred in the dialog supplied write routine.
----------------	---

Explanation

A severe error occurred in the write routine specified on an Edit Interface (EDIF) service call. A return code of 20 was passed back by the routine. This message is issued as the default because an error message was not set by the routine.

User response

Contact the responsible programmer.

Programmer response

Provide the user with an explanation and response for the error condition, and update the write routine to set a more specific error message.

ISRE978	I/O error writing data - I/O error occurred writing the edit data.
----------------	---

Explanation

An output error occurred in the write routine specified on an Edit Interface (EDIF) service call. A return code of 16 was set by the routine. This message is issued as the default because an error message was not set by the routine.

User response

Contact the responsible programmer.

Programmer response

Provide the user with an explanation and response for the error condition, and update the write routine to set a more specific error message.

ISRE979	Member name not allowed - A member name cannot be specified when editing data with the EDIF or VIIF service.
----------------	---

Explanation

The dialog is using the Edit Interface (EDIF) or View Interface (VIIF) service to edit or view data. A member name cannot be specified when using the EDIT, VIEW, or BROWSE primary command from an EDIF or VIIF session.

User response

Reenter the EDIT, VIEW, or BROWSE command without specifying a member name.

ISRE980 **Invalid LOCATE range - Specify two valid aaaaaaaa.s to indicate search range for LOCATE command.**

Explanation

Two valid labels must be used to specify the range on the generic form of the LOCATE primary edit command. Either relative line numbers or labels may be used to specify the range on the generic form of the LOCATE Edit macro command. Either only one range parameter was specified, or one or both of the parameters entered were not valid labels or line numbers.

User response

If you are using the LOCATE primary command, reenter the command using two valid labels to define the group of lines to be searched. If you are using an Edit macro, contact the responsible programmer.

Programmer response

Update the LOCATE macro command so that it uses either two valid labels or two valid line numbers to specify the range.

ISRE981 **Invalid line number - Line number aaaaaaaa does not exist. Invalid range for LOCATE.**

Explanation

One or both of the line numbers used to specify a range on the generic form of the LOCATE Edit macro command are invalid.

User response

Contact the responsible programmer.

Programmer response

Update the LOCATE macro command in the Edit macro so that it uses two valid line numbers to specify the range of lines to be searched.

ISRE982 **Invalid LOCATE syntax - A range is only valid with a keyword: X/ERR/CHG/SPECIAL/CMD/LABEL.**

Explanation

A range is only valid on the generic form of the LOCATE primary and macro commands. This command is used to locate a particular kind of line. A range was specified without specifying the kind of line to be searched for.

User response

If you are using the LOCATE primary command, reenter the command, specifying the kind of line to be located. If you are using an Edit macro, contact the responsible programmer.

Programmer response

Update the LOCATE macro command so that it includes the kind of line to be located.

ISRE983 **No records to LOCATE - File is empty. LOCATE cannot position display to a record in the file.**

Explanation

This is an informational message. An attempt is being made to locate a line in an empty file.

ISRE984 **Command name missing - BUILTIN must be followed by a valid edit command name.**

Explanation

The BUILTIN command was entered without specifying the name of the command you wish to execute.

User response

Reenter the command with the Edit command name specified.

ISRE985 **Invalid line pointer - LPTR not numeric or label in syntax "ISREDIT (varname) = aaaaaaaa LPTR".**

Explanation

An assignment statement of the form shown requires that the line pointer be either a valid label or line number. The line pointer used was invalid.

User response

Contact the responsible programmer.

Programmer response

Update the assignment statement in the Edit macro to specify a valid label or line number.

ISRE986 **Invalid line pointer - LPTR not numeric or label in syntax "ISREDIT aaaaaaaa LPTR = value".**

Explanation

An assignment statement of the form shown requires that the line pointer be either a valid label or line number. The line pointer used was invalid.

User response

Contact the responsible programmer.

Programmer response

Update the assignment statement in the Edit macro to specify a valid label or line number.

ISRE987 **Macro/text mode invalid - Macros cannot be executed when in text entry mode**

Explanation

An Edit macro cannot be executed when you are in text entry mode.

User response

Complete the text entry before invoking the macro.

ISRE988 **Command string too long - Exceeds maximum length of 512 bytes after variable substitution.**

Explanation

An Edit macro command resolved to more than 512 bytes after variable substitution.

User response

Contact the responsible programmer.

Programmer response

Rework the macro command so that it resolves to a length less than 512 bytes after variable substitution.

ISRE989 **Var substitution error - Severe error while resolving symbolic variables in ISREDIT statement.**

Explanation

One of the variables used in an Edit macro command cannot be resolved.

User response

Contact the responsible programmer.

Programmer response

Ensure that values are being assigned correctly to all variables used in your Edit macro commands.

ISRE990 **-CAUTION- Profile changed to STATS OFF (from STATS ON) because**

Explanation

This message is self explanatory.

ISRE991 **ISPF statistics cannot be collected for EDIF service data sets.**

Explanation

This message is self explanatory.

ISRE992 **-CAUTION- Profile changed to PACK OFF (from PACK ON) because**

Explanation

This message is self explanatory.

ISRE993 **PACK ON is ignored by EDIF service.**

Explanation

This message is self explanatory.

ISRE994 **Inconsistent parameters - Inconsistent keyword parameters specified for the RESET command.**

Explanation

This message is self explanatory.

ISRE995 **-CAUTION- Saving this member will invalidate the SCLM accounting**

Explanation

This message is self explanatory.

ISRE996	information. Refer to the edit tutorial for further details.
----------------	---

Explanation

This message is self explanatory.

ISRE997	Invalid reg expression - The regular expression failed to compile.
----------------	---

Explanation

ISPF invokes the C function REGCOMP to compile the regular expression. In this instance the compile failed.

User response

Change the FIND command to specify a valid regular expression or a valid FIND string.

ISRE998	SCLM warning - The member being edited may belong to an SCLM controlled project.
----------------	---

Explanation

The member being edited may belong to an SCLM controlled project. If so, editing the member outside of SCLM will invalidate the member's accounting information.

User response

Verify that the member does not belong to an SCLM controlled project before saving any changes.

ISRE999	Refer to the ISPF edit tutorial for further details.
----------------	---

Explanation

This message is self explanatory.

ISREI001	Missing record format - Specify the record format F or V for EDIF.
-----------------	---

Explanation

The required record format parameter for the EDIF is not specified.

User response

Contact the responsible programmer.

Programmer response

Specify either F or V for the record format parameter for the EDIF service.

ISREI002	Missing record length - Specify a record length greater than 9 and less than 32761 for fixed record length data sets and less than 32757 for variable length data sets.
-----------------	--

Explanation

The required record length parameter for the EDIF service is not specified.

User response

Contact the responsible programmer.

Programmer response

Specify a record length greater than 9 and less than 32761 for fixed record length data sets and less than 32757 for variable length data sets.

ISREI003	Missing profile name - Specify the profile name for EDIF.
-----------------	--

Explanation

The required profile name parameter for the EDIF service is not specified.

User response

Contact the responsible programmer.

Programmer response

Specify the profile name for the EDIF service.

ISREI004	Invalid aaaaaaaaa name - The name must be 1 to 8 alphanumeric characters starting with an alphabetic character.
-----------------	--

Explanation

An invalid format name is specified for the EDIF service.

User response

Contact the responsible programmer.

Programmer response

Specify a format name with 1 to 8 alphanumeric characters starting with an alphabetic character for the EDIF service.

ISREI005 **Invalid mixed mode - Specify either YES or NO for the mixed mode parameter.**

Explanation

An invalid mixed mode is specified for the EDIF service.

User response

Contact the responsible programmer.

Programmer response

Specify either YES or NO for the mixed mode parameter for the EDIF service.

ISREI006 **Invalid record format - Specify either F or V for the record format parameter.**

Explanation

An invalid record format is specified for the EDIF service.

User response

Contact the responsible programmer.

Programmer response

Specify either F or V for the record format parameter for the EDIF service.

ISREI007 **Invalid edit length - The value of data to be edited must have a length between 10 and 32760.**

Explanation

An invalid edit length is specified for the EDIF service.

User response

Contact the responsible programmer.

Programmer response

Specify the edit length with a value between 10 and 32760 for the EDIF service.

ISREI008 **aaaaaaaa name not allowed - aaaaaaaaa name not allowed when processing Edit Recovery.**

Explanation

aaaaaaaa name is specified for the EDIF service. This is not allowed when processing Edit Recovery.

User response

Contact the responsible programmer.

Programmer response

Blank out the aaaaaaaaa name from the EDIREC service.

ISREI009 **Mixed mode not allowed - Mixed mode not allowed when processing Edit Recovery.**

Explanation

Mixed mode is specified for the EDIF service. This is not allowed when processing edit recovery.

User response

Contact the responsible programmer.

Programmer response

Blank out mixed mode from the EDIREC service.

ISREI010 **Edit length not allowed - Data to be edited length not allowed when processing Edit Recovery.**

Explanation

Edit length is specified for the EDIF service. This is not allowed when processing edit recovery.

User response

Contact the responsible programmer.

Programmer response

Blank out the edit length from the EDIREC service.

ISREI011 **Invalid recovery option - Specify either YES or NO for the recovery option.**

Explanation

An invalid recovery option is specified for the EDIF service

User response

Contact the responsible programmer.

Programmer response

Specify either YES or NO for the recovery option.

ISREI012	Invalid edit length - The edit length must be less than or equal to the record length.
-----------------	---

Explanation

An invalid edit length is specified for the EDIF service.

User response

Contact the responsible programmer.

Programmer response

Specify an edit length less than or equal to the record length.

ISREI013	Conflicting options used - The edit length and the format are mutually exclusive.
-----------------	--

Explanation

Conflicting options are specified for the EDIF service. The edit length and the format cannot be used simultaneously.

User response

Contact the responsible programmer.

Programmer response

Blank out one of the conflicting options.

ISREI020	Invalid EDIREC option - Only one of these options is allowed : QUERY, CANCEL, DEFER or INIT.
-----------------	---

Explanation

An invalid option is specified for the EDIREC service.

User response

Contact the responsible programmer.

Programmer response

Specify one of the allowed options (QUERY, CANCEL, DEFER, or INIT) for the EDIREC service.

ISREI021	Invalid EDIREC parameter - The COMMAND parameter may only be specified with the INIT option.
-----------------	---

Explanation

An invalid parameter is specified for the EDIREC service. The COMMAND parameter may only be specified with the INIT option.

User response

Contact the responsible programmer.

Programmer response

Either correct the option to INIT or blank out the COMMAND parameter out.

ISREI022	EDIREC service error - EDIREC CANCEL or DEFER issued, but recovery is not pending.
-----------------	---

Explanation

The CANCEL or DEFER option is specified for the EDIREC service, but recovery is not pending.

User response

Contact the responsible programmer.

Programmer response

Use the QUERY option for the EDIREC service to scan the EDIF recovery table for an entry containing a recovery pending condition.

ISREI023	EDIREC service error - EDIREC QUERY or INIT is not allowed because recovery is pending.
-----------------	--

Explanation

The QUERY or INIT option for the EDIREC service is not allowed when recovery is pending.

User response

Contact the responsible programmer.

Programmer response

Invoke the EDIF service with recovery-request = YES to recover the data, or invoke the EDIREC service with the CANCEL or DEFER options to dispose of the pending recovery condition.

ISREI024	Invalid CANCEL request - EDIREC CANCEL request issued before query for recovery pending.
-----------------	---

Explanation

An invalid CANCEL request is issued for the EDIREC service before the query for recovery pending.

User response

Contact the responsible programmer.

Programmer response

Use the QUERY option for the EDIREC service before issuing a CANCEL request to scan the EDIF recovery table for an entry containing a recovery pending condition.

ISREI025	Data in use - Data is being updated by another user or on other logical screen.
-----------------	--

Explanation

The data set requested is being updated by another user or by you on another logical screen.

User response

Check the data set name, find out if another user is using the data set, or release the data set on another logical screen.

ISREI026	Recovery is not pending - The edit recovery cannot proceed when recovery is not pending.
-----------------	---

Explanation

An edit recovery is requested while recovery is not pending.

User response

Contact the responsible programmer.

Programmer response

Correct the recovery-request option for the EDIF service.

ISREV000	Browse substituted - Browse was substituted for View or Edit, since not enough storage was available.
-----------------	--

Explanation

This is an informational message. There was not enough storage available for the VIEW or EDIT command to process correctly. Therefore Browse was substituted.

ISREV001	Browse substituted - Browse was substituted for View or Edit, since neither data sets with a record length less than 10 nor data sets with RECFM=U can be Viewed or Edited.
-----------------	--

Explanation

This is an informational message. You can only edit or view data that has certain record formats and record lengths. If Edit cannot process the data, Browse is substituted.

ISREV002	Return ignored - The return command was preempted to allow the View Warning panel to display.
-----------------	--

Explanation

This is an informational message. Changes were made from within a view session. In order to inform users that the changes will not be saved, the RETURN command has been preempted.

ISREV003	Browse substituted - Browse was substituted for View or Edit because the amount of storage required to edit or view the data set exceeded the maximum value allowed by your ISPF system configuration or your editor settings (aaaaaaaa.Kb). You can use the EDITSET command to change this limit. However, the limit you set in the editor settings panel cannot be used to increase limits set in the ISPF configuration table.
-----------------	--

Explanation

The amount of storage required to read in the data to be edited or viewed exceeds the amount allowed by the ISPF configuration table or the editor settings. When the amount of storage needed to edit a data set exceeds the system defined limits, browse is substituted for edit or view. You can change your editor settings by using the EDITSET command from within an edit session. The value you set in the editor settings panel will not permit you to use more storage for edit or view than the ISPF configuration table allows.

System programmer response

To increase the amount of storage allowed for the initial loading of data into edit or view, modify the value of EDITSTOR in the ISPF configuration table.

User response

If you need to have this value increased, contact your system programmer.

ISREV004 **VSAM editor rc = aaaaaaaa.**
- A VSAM editor ended with
return code aaaaaaaa.. It was
substituted for Edit because of
configuration table settings.

Explanation

If you try to edit a VSAM data set and a VSAM editor has been specified in the configuration table, the VSAM editor is automatically invoked by ISPF.

ISREV005 **VSAM browse rc = aaaaaaaa.**
- A VSAM browser ended with
return code aaaaaaaa.. It was
substituted for Browse because of
configuration table settings.

Explanation

If you try to browse a VSAM data set and a VSAM browser has been specified in the configuration table, the VSAM browser is automatically invoked by ISPF.

ISREV006 **VSAM View rc = aaaaaaaa..**
- A VSAM viewer ended with
return code aaaaaaaa.. It was
substituted for View because of
configuration table settings.

Explanation

If you try to view a VSAM data set and a VSAM viewer has been specified in the configuration table, the VSAM viewer is automatically invoked by ISPF.

ISREV007 **VSAM rc = aaaaaaaa. -**
ISPF attempted to invoke a
VSAM processor on bbbbbbbb..
The VSAM editor, viewer, or
browser exited with return code
aaaaaaa..

Explanation

If you try to edit, view, or browse a VSAM data set, ISPF looks at the configuration table to determine if there is a VSAM editor, viewer, or browser requested. If so, it is automatically invoked by ISPF. The return code variable is the value returned by the processor, or the return code for the select service.

System programmer response

Install the VSAM processor on your system, or change the configuration table values to correctly invoke the VSAM processor.

ISREV008 **VSAM processing unavail. -**
aaaaaaa is a VSAM data set. An
attempt was made to invoke a
VSAM editor, viewer, or browser,
but it is not allowed due to
configuration table settings.

Explanation

If you try to edit, view, or browse a VSAM data set, ISPF looks at the configuration table to determine if the VSAM data set is allowed to be processed.

System programmer response

Determine if this user should be allowed to change this data set. If so, update the configuration table.

ISREV009 **Config. table error - The list of**
data sets to disallow for VSAM
processing has an invalid data set
name pattern.

Explanation

The configuration table list of data set names has a data set name or pattern that is not allowed. Possible reasons are that the qualifier is more than 8 characters, the qualifier is less than 1 character, and there are invalid characters.

System programmer response

Update the configuration table to have valid data set name or pattern.

ISREV010 **Session not canceled - The Cancel**
command was not confirmed.

Explanation

This is an informational message. The Confirm Cancel panel was displayed at the user's request. The user chose not to cancel the edit session by entering the END command.

ISREV011 **Data changes cannot be saved**
in a View session. Use Edit if
you want to be able to save
your changes. Using the REPLACE
command to write data from
a VIEW session can overwrite
changes which were made to the
data set after the VIEW session

began because VIEW does not provide ENQ protection at the beginning of the VIEW session.

Explanation

This is an informational message. The user is in a View session but has changed data. The SAVE command is unavailable in View. If the changes are intended to be saved then Edit should be used. View does not ENQ the data set or member during the session. Therefore, the file may be changed by another user or on another split screen after the view session starts. If the data is saved using the REPLACE command from within VIEW, changes made to the data set after the VIEW session began will be overwritten.

ISREV012 **ISPF/VSAM error - The ISPF Configuration Table indicates that VSAM data set restrictions are in place, but the ISPF VSAM Restriction module (ISPCFIGV) could not be found.**

Explanation

When restricting VSAM processing through the ISPF Configuration Table, The ISPF Configuration Table Utility creates a load module called ISPCFIGV which contains the restriction information. The ISPF Configuration Table currently in use indicates that VSAM restrictions are present, but load module ISPCFIGV cannot be found.

System programmer response

Module ISPCFIGV may not have been moved into a library in the ISPF search sequence, or may have been renamed or deleted. The module can be recreated if necessary through the ISPF Configuration Table utility and must be reside in a library in the ISPF search sequence.

User response

Contact your system programmer.

ISREV013 **View substituted - View was substituted for Edit, since the file does not have permissions allowing you to update the file.**

Explanation

The permissions defined for this z/OS UNIX file do not provide you with WRITE permission to the file. View has been substituted for Edit to allow you to look at the data in the file, but not modify it.

ISREV014 **View substituted - View was substituted for Edit, because Edit of non-current PDSE v2 member generation was disabled via the configuration table.**

Explanation

Editing non-current PDSE Generations has been restricted by selecting the Protect non-current generations from the ISPF configuration table. View has been substituted for Edit to allow you to view the non-current member generation, but not modify it.

ISRF000 **aaaaaaaa - to bbbbbbbb..ccccccc..OBJ(dddddddd)**

Explanation

This is an informational message. The short message identifies the foreground compiler language. The long message identifies the ISPF library member into which the compiled output object code is stored.

ISRF001 **aaaaaaaa - to bbbbbbbb..OBJ(ccccccc)**

Explanation

This is an informational message. The short message identifies the foreground compiler language. The long message identifies the partitioned data set member into which the compiled output object code is stored.

ISRF002 **aaaaaaaa - to bbbbbbbb..OBJ**

Explanation

This is an informational message. The short message identifies the foreground compiler language. The long message identifies the sequential data set into which the compiled output object code is stored.

ISRF003 **aaaaaaaa - of bbbbbbbb..ccccccc.(ddddddd)**

Explanation

This is an informational message. The short message identifies a FORTRAN interactive debug session. The long message identifies the partitioned data set against which the FORTRAN interactive debug session is run.

ISRF004 **aaaaaaaa - of bbbbbbbb..ccccccc**

Explanation

This is an informational message. The short message identifies a FORTRAN interactive debug session. The long message identifies the sequential data set against which the FORTRAN interactive debug session is run.

ISRF005 *aaaaaaaa - to
bbbbbbbb..ccccccc..LOAD(dddddd
dd)*

Explanation

This is an informational message. The short message identifies a foreground linkage edit or bind. The long message identifies the ISPF load library member into which the linkage editor or binder output is stored.

ISRF006 *aaaaaaaa - to
bbbbbbbb..LOAD(cccccccc)*

Explanation

This is an informational message. The short message identifies a foreground linkage edit or bind. The long message identifies the other partitioned load data set member into which the linkage editor or binder output is stored.

ISRF007 *aaaaaaaa - of
bbbbbbbb..LOAD(cccccccc)*

Explanation

This is an informational message. The short message identifies a COBOL interactive debug session. The long message identifies the partitioned data set against which the COBOL interactive debug session is run.

ISRF009 *aaaaaaaa - to bbbbbbbbb*

Explanation

This is an informational message. The short message identifies the foreground script language. The long message identifies the data set into which the scripted output is stored.

ISRF010 **VDEFINE error RC=aaaaaaaa -
VDEFINE service return code was
aaaaaaaa.**

Explanation

A severe internal error has occurred. An unexpected return code was received from the VDEFINE service.

System programmer response

Contact IBM support.

User response

Contact your system programmer.

ISRF011 **DISPLAY severe error - DISPLAY
service severe error occurred.**

Explanation

A severe internal error has occurred. An unexpected returned code was received from the DISPLAY service.

System programmer response

Contact IBM support.

User response

Contact your system programmer.

ISRF012 **Duplicate format "aaaaaaaa" -
Format name "aaaaaaaa" already
exists.**

Explanation

The format name specified, *aaaaaaaa*, already exists in the format table.

User response

Correct the format name.

ISRF013 **"aaaaaaaa" does not exist -
Format name "aaaaaaaa" does
not exist.**

Explanation

The format name specified, *aaaaaaaa*, does not exist in the format table.

ISRF014 **Table service error - Table service
severe error occurred.**

Explanation

A severe internal error has occurred. An unexpected return code was received from a table service.

System programmer response

Contact IBM support.

User response

Contact your system programmer.

ISRF015 **TBDISPL error RC=aaaaaaaa - Table display service return code was aaaaaaaa.**

Explanation

A severe internal error has occurred. An unexpected return code was received from the table display service.

System programmer response

Contact IBM support.

User response

Contact your system programmer.

ISRF016 **Need field definition - At least one field definition is required.**

Explanation

At least one field definition is required in a format definition.

User response

Enter at least one field definition.

ISRF017 **Field overlap - A field is overlapped with other field.**

Explanation

One field definition is overlapped with another field definition.

User response

Correct the overlapping field definition.

ISRF018 **Operation canceled - The requested function was canceled.**

Explanation

This is an informational message. The requested function was canceled.

ISRF019 **Normal completion - Requested function successfully completed.**

Explanation

This is an informational message. The requested function was completed successfully.

ISRF020 **Field length error - Zero length field is defined.**

Explanation

An invalid field length of zero is specified.

User response

Specify a field length between 1 and 71.

ISRF021 **Odd length DBCS field - Odd length DBCS field is defined.**

Explanation

An odd field length is specified.

User response

Specify an even number for the DBCS field length.

ISRF022 **Invalid command - aaaaaaaa is an invalid command.**

Explanation

An invalid format selection list command is entered.

User response

Correct the invalid format selection list command.

ISRF023 **Too many parameters - Too many parameters are specified in the command area.**

Explanation

Too many parameters are specified in the command area.

User response

Blank out the extra parameters.

ISRF024 **Invalid parameter - Invalid parameter is specified in the command area.**

Explanation

An invalid parameter is specified for the format selection list command.

User response

Correct the invalid parameter.

ISRF025 **"aaaaaaaa" does not exist - From format name "aaaaaaaa" does not exist.**

Explanation

The FROM format specified, *aaaaaaaa*, for the copy operation in the Format Specification utility does not exist.

User response

Correct the FROM format name.

ISRF026	Format name missing - This command requires a format name.
----------------	---

Explanation

The FROM format name for the copy operation in the Format Specification utility is missing.

ISRF027	Duplicate name - Same format in same TABLE(ISRFORM) is specified for copy.
----------------	---

Explanation

The same format in the same format table is specified for copy.

User response

Correct the format names.

ISRF028	"*" is invalid - "*" cannot be specified when the From table is ISRFORM.
----------------	---

Explanation

An asterisk ("*") cannot be specified when the FROM table is ISRFORM.

User response

Specify a valid FROM format name, or specify a FROM table name other than ISRFORM.

ISRF029	Duplicate format name - Format name specified already exists.
----------------	--

Explanation

The format name specified already exists.

User response

Correct the format name.

ISRF030	RECFM must be fixed - Variable length records may not be used for the formatted file.
----------------	--

Explanation

Variable RECFM formatted data sets are not supported.

User response

Specify a fixed RECFM formatted data set or blank out the format name.

ISRF031	No format table - Format table ISRFORM does not exist.
----------------	---

Explanation

A format name is specified, but the format table does not exist.

User response

Use the Format Specification utility (option 3.11) to add the new format.

ISRF032	Format table is in use - Format table is in use by another user or by you.
----------------	---

Explanation

The format table is in use by another user or by you on another logical screen.

User response

Find out if another user is using the format table, or release the format table on another logical screen.

ISRF033	Library is not allocated - The table library is not allocated.
----------------	---

Explanation

The table library for ISPF is not allocated.

User response

Refer to the Program Directory for details on allocating the table library for ISPF.

ISRF034	Table service error - Severe table service error occurred.
----------------	---

Explanation

A severe table service error has occurred. The table data set may be corrupted.

User response

Contact the responsible programmer.

Programmer response

Check the integrity of the table data set. Reallocate or restore from a backup if the table data set is corrupted. Otherwise, contact IBM support.

ISRF035	Format not found - The specified format does not exist.
----------------	--

Explanation

The specified format does not exist in the format table.

User response

Contact the responsible programmer.

Programmer response

Correct the spelling of the format name, or add the new format using the Format Specification utility (option 3.11).

ISRF036	Invalid format - The maximum column position in format exceeds record length.
----------------	--

Explanation

The maximum column position in the format exceeds the record length of the data set.

User response

Contact the responsible programmer.

Programmer response

Use the Format Specification utility (option 3.11) to update the format so that the maximum column position in the format does not exceed the record length of the data set.

ISRF037	LRECL limit exceeded - LRECL plus formatted attribute bytes exceeds edit/browse lrecl limit.
----------------	---

Explanation

The record length of the data set plus the formatted attribute bytes exceeds the Edit or Browse record length limit.

User response

Contact the responsible programmer.

Programmer response

Divide the format into two smaller formats and Edit or Browse the data set in two steps.

ISRF038	No formats found - No format table entries were found to process.
----------------	--

Explanation

No format table entries were found to process.

User response

Use option A to add a new format.

ISRF040	Table does not exist - From table "aaaaaaaa" does not exist.
----------------	---

Explanation

The FROM table *aaaaaaaa* specified for the copy operation in the Format Specification utility does not exist.

User response

Correct the FROM table name.

ISRF041	Table is in use - From table "aaaaaaaa" is in use.
----------------	---

Explanation

The FROM table *aaaaaaaa* specified for the copy operation in the Format Specification utility is in use by another user or by you on another logical screen.

User response

Find out if another user is using the table, or release the table on another logical screen.

ISRF042	Table service error - Severe table service error occurred with from table.
----------------	---

Explanation

A severe table service error has occurred with the FROM table. The FROM table may be corrupted.

User response

Contact the responsible programmer.

Programmer response

Check the integrity of the FROM table. Reallocate or restore from a backup if the table is corrupted. Otherwise, contact IBM support.

ISRF043	Invalid selection code - Valid codes are: S (select), U (update), R (rename), or D (delete).
----------------	---

Explanation

An invalid selection code is specified.

User response

Enter one of the valid selection codes (S, U, R, or D) for the format selection list.

ISRF044	Invalid selection code - Valid code is: S (select).
----------------	--

Explanation

An invalid selection code is specified.

User response

Enter the valid selection code (S) for the copy format selection list.

ISRF046	-CAUTION- You are editing non-current generation <i>aaaaaaaaaa</i> of the member.
----------------	--

Explanation

This message is displayed, with message ISRF047, at the top of the data in the ISPF Edit session. It is displayed when Edit is invoked for a non-current generation of a member in a PDSE version 2 data set that is configured for member generations. The message remains at the top of the data in the ISPF Edit session unless you delete it.

In the message text:

- *aaaaaaaaaa* is the relative or absolute generation number of the non-current generation being edited.

User response

None. The message informs you that you are editing a non-current generation of the member and indicates the number of the generation you are editing.

ISRF047	Newest non-current generation is <i>aaaaaaaaaa</i>, oldest is <i>bbbbbbbbbb</i>.
----------------	---

Explanation

This message is displayed, with message ISRF046, at the top of the data in the ISPF Edit session. It is displayed when Edit is invoked for a non-current generation of a member in a PDSE version 2 data set that is configured for member generations. The message remains at the top of the data in the ISPF Edit session unless you delete it.

In the message text:

- *aaaaaaaaaa* is the relative or absolute generation number of the newest non-current generation that is saved for the member being edited.
- *bbbbbbbbbb* is the relative or absolute generation number of the oldest non-current generation that is saved for the member being edited.

User response

None. The message informs you that you are editing a non-current generation of the member and indicates the numbers of the newest and oldest generations that are saved for the member.

ISRF048	-WARNING- Due to data set concatenation, SAVE will not update the
----------------	--

Explanation

This message is displayed, with message ISRF049, at the top of the data in the ISPF Edit session. It is displayed when the requested member generation is found in a data set other than the first data set in the concatenation of data sets with which EDIT is invoked. The message remains at the top of the data in the ISPF Edit session unless you delete it.

User response

None. The message informs you that a SAVE in this scenario does not update the set of member generations that are saved in the data set where the member was found. SAVE creates the member in the first data set in the concatenation. If that data set is a PDSE Version 2 data set that is configured for member generations, SAVE creates generation 0 of the member.

ISRF049	member generations in the data set where the member was found.
----------------	---

Explanation

This message is displayed, with message ISRF048, at the top of the data in the ISPF Edit session. It is displayed when the requested member generation is found in a data set other than the first data set in the

concatenation of data sets with which EDIT is invoked. The message remains at the top of the data in the ISPF Edit session unless you delete it.

User response

None. The message informs you that a SAVE in this scenario does not update the set of member generations that are saved in the data set where the member was found. SAVE creates the member in the first data set in the concatenation. If that data set is a PDSE Version 2 data set that is configured for member generations, SAVE creates generation 0 of the member.

ISRF050	-CAUTION- You are viewing non-current generation <i>aaaaaaaaaa</i> of the member.
---------	--

Explanation

This message is displayed, with message ISRF051, at the top of the data in the ISPF View session. It is displayed when View is invoked for a non-current generation of a member in a PDSE version 2 data set that is configured for member generations. The message remains at the top of the data in the ISPF View session unless you delete it.

In the message text:

- *aaaaaaaaaa* is the relative or absolute generation number of the non-current generation being viewed.

User response

None. The message informs you that you are viewing a non-current generation of the member and indicates the number of the generation you are viewing.

ISRF051	Newest non-current generation is <i>aaaaaaaaaa</i>, oldest is <i>bbbbbbbbbb</i>.
---------	---

Explanation

This message is displayed, with message ISRF050, at the top of the data in the ISPF View session. It is displayed when View is invoked for a non-current generation of a member in a PDSE version 2 data set that is configured for member generations. The message remains at the top of the data in the ISPF View session unless you delete it.

In the message text:

- *aaaaaaaaaa* is the relative or absolute generation number of the newest non-current generation that is saved for the member being viewed.

- *bbbbbbbbbb* is the relative or absolute generation number of the oldest non-current generation that is saved for the member being viewed.

User response

None. The message informs you that you are viewing a non-current generation of the member and indicates the numbers of the newest and oldest generations that are saved for the member.

ISRF052	-CAUTION- By default, SAVE replaces this generation of the member.
---------	---

Explanation

This message is displayed, with message ISRF053, at the top of the data in the ISPF Edit session. It is displayed when Edit is invoked for a non-current generation of a member in a PDSE version 2 data set that is configured for member generations and the default SAVE behavior is to write the member to the same generation that is being edited. The default behavior when editing a non-current generation can be changed in the ISPF site configuration table. The message remains at the top of the data in the ISPF Edit session unless you delete it.

User response

None. The message informs you that a SAVE command with no parameters replaces the member generation that you are editing.

ISRF053	SAVE NEWGEN creates a new current generation of the member.
---------	--

Explanation

This message is displayed, with message ISRF052, at the top of the data in the ISPF Edit session. It is displayed when Edit is invoked for a non-current generation of a member in a PDSE version 2 data set that is configured for member generations and the default SAVE behavior is to write the member to the same generation that is being edited. The default behavior when editing a non-current generation can be changed in the ISPF site configuration table. The message remains at the top of the data in the ISPF Edit session unless you delete it.

User response

None. The message informs you that you can use the SAVE command with the NEWGEN parameter to create a new current generation of the member.

ISRF054 **-CAUTION- You are editing a deleted generation of the member.**

Explanation

This message is displayed at the top of the data in the ISPF Edit session. It is displayed when:

- Edit is invoked for a non-current generation of a member in a PDSE version 2 data set that is configured for member generations and
- the creation of new generations during the edit session causes the deletion of the generation that is being edited.

The message remains at the top of the data in the ISPF Edit session unless you delete it.

User response

None. The message informs you that you are editing a member generation that is deleted.

ISRF055 **-CAUTION- You cannot replace this generation of the member.**

Explanation

This message is displayed at the top of the data in the ISPF Edit session. It is displayed when:

- Edit is invoked for a non-current generation of a member in a PDSE version 2 data set that is configured for member generations and
- the creation of new generations during the edit session causes the deletion of the generation that is being edited.

The message remains at the top of the data in the ISPF Edit session unless you delete it.

User response

None. The message informs you that, because the generation being edited is deleted, you can no longer replace the generation using the SAVE NOGEN command.

ISRF056 **-CAUTION- You are editing a new member in a data set which does not**

Explanation

This message is displayed, with message ISRF057, at the top of the data in the ISPF Edit session. It is displayed when Edit is invoked in a concatenated scenario. In this case, a PDS member is created in a PDS that does not support member generations, yet the member data was replicated from a PDS member

that does support generations. The new member will be created if the user saves the member.

User response

None. The message informs you that the user is mixing PDS types while doing concatenation in Edit mode.

ISRF057 **Support member generations.**

Explanation

This message is displayed, with message ISRF056, at the top of the data in the ISPF Edit session. See the Explanation in ISRF056.

User response

This is an informational message. Saving this member does not result in a new generation.

ISRF058 **-CAUTION- You are editing a new member of a data set which supports.**

Explanation

This message is displayed, with message ISRF059, at the top of the data in the ISPF Edit session. It is displayed when Edit is invoked in a concatenated scenario. In this case, a PDS member is created as the current generation, yet the data was copied from a generation residing in a different PDS. When saved, the new member of the edited PDS will be the current generation.

User response

None. The message informs you that a current generation of a new member is being created. The data that is copied is from a generation member which may or may not be the current generation of that member. The user must save the member in order for it to be created.

ISRF059 **Member generations. This will be the current generation.**

Explanation

This message is displayed, with message ISRF058, at the top of the data in the ISPF Edit session. See the explanation in ISRF058.

User response

This is an informational message. The current generation of a new member is being created. The data that is copied is from a generation member

which may or may not be the current generation of that member. Save the member to create the current generation.

ISRF900 **Function ended RC=X'aaaa' - The selected function completed with return code of X'aaaa.'**

Explanation

This is an informational message. The selected foreground function is complete with a return code of *aaaa* hex.

ISRF901 **ISRLEMX ended RC=aaaa - Member expansion completed with return code of aaaa.**

Explanation

The ISPF Member Expansion routine (ISRLEMX) failed with a return code of *aaaa*. The ISRLEMX return codes are:

- 1-15** Parameter n was too long, where n is the return code.
- 16** Too many parameters specified.
- 17** Too few parameters specified.
- 20** Severe error. Refer to the data set allocated to DDNAME ISRLMSG for details on the failure.

User response

Refer to *z/OS ISPF Dialog Developer's Guide and Reference* and *ISPF Planning and Customizing* for further information on the ISRLEMX routine.

ISRF902 **No list file found - Unable to locate list file for aaaaaaaaaa or the file was empty.**

Explanation

This is an informational message. The processing (indicated by variable *aaaaaaaaa*) is complete, but the expected listing data set was not found.

ISRF903 **Invalid ZSEL variable - The ZSEL panel variable must start with CMD or PGM.**

Explanation

The ISPF foreground processor (ISRFPR) is invoked passing the name of a panel to display. The)PROC

section of this panel must set variable &ZSEL to an CMD(...) or PGM(...) string that ISPF can pass to the ISPF SELECT service. A ZSEL string was encountered that does not start with CMD or PGM.

User response

Contact the responsible programmer.

Programmer response

Correct the ZSEL string and retry the function.

ISRF904 **Nonzero return code - The selected function terminated with return code of X'aaaa.'**

Explanation

This is an informational message. The selected foreground function is complete with a return code of *aaaa* hex. If *aaaa* is X'63' this indicates a clist error, probably caused by entering an arithmetic operator (*, /, +, -, etc.) in one of the panel input fields. Any other return code is the return code returned by the selected language processor.

ISRF905 **Invalid organization - Only partitioned and physical sequential data sets processed.**

Explanation

The ISPF foreground option was invoked specifying a data set that was other than partitioned or sequential.

User response

Change the input data set to one that is partitioned or sequential and retry.

ISRF906 **Invalid organization - Only partitioned data sets processed.**

Explanation

The ISPF foreground Binder/Linkage Editor and VS COBOL II Interactive Debug options only support partitioned data sets as input.

User response

Change the input data set to one that is partitioned and retry.

ISRF907 **Processor failed, RC=20 - The aaaaaaaaaa language processor ended with a return code of 20, possibly indicating that it could not be found by ISPF.**

Explanation

The ISPF foreground processor attempted to invoke the language processor you requested, but the ISPF SELECT service returned a return code 20. This could be a return code 20 from the processor, or it could indicate that ISPF could not find the language processor.

User response

Verify that your MVS search sequence includes the load module data set containing the processor requested is included, then retry the request. If the same message is returned, the language processor is returning the 20 and you should refer to the documentation supplied with that processor for problem determination.

ISRF910 *aaaaaaaa*

Explanation

This message is self explanatory.

ISRF911 **Specify list ID - Specify a "list ID" for sequential file.**

Explanation

The list ID, used as one of the qualifiers for the listing data set name, normally defaults to the name of the PDS member being processed. When a sequential data set is specified, no default name is used and the list ID must be specified.

User response

Specify a list ID and retry the function.

ISRF912 **Invalid ZSEL2 variable - The ZSEL2 panel variable must start with CMD or PGM**

Explanation

The ISPF foreground processor (ISRFPR) is invoked passing the name of a panel to display. The)PROC section of this panel must set variable &ZSEL and may optionally set variable &ZSEL2 to an CMD(...) or PGM(...) string that ISPF can pass to the ISPF SELECT service. A ZSEL2 string was encountered that did not start with CMD or PGM.

User response

Contact the responsible programmer.

Programmer response

Correct the ZSEL2 string and retry the function.

ISRF914 **BLDL error - I/O error, insufficient virtual storage or other BLDL error**

Explanation

ISPF received an error from the BLDL macro processing the data set specified for foreground processing.

System programmer response

Check your MVS console for messages caused by this error and refer to the System Messages and Codes for problem determination. If further assistance is needed, contact IBM support.

User response

Contact your system programmer.

ISRF915 **No members in data set - The PDS specified contains no members.**

Explanation

A member list was requested from the ISPF foreground processor, but no members exist in the specified data set.

User response

Either add the appropriate members to the data set you are using, or specify a different data set.

ISRF916 **I/O error - An I/O error occurred while reading the PDS directory.**

Explanation

ISPF received a return code 8 from the BLDL macro while attempting to gather member statistics while building a foreground member list.

User response

Contact your system programmer.

ISRF917 **I/O error - An I/O error occurred during member list processing.**

Explanation

ISPF member list routine received an I/O error while attempting to read the PDS directory of the data set specified for foreground processing.

System programmer response

Check your MVS console for messages caused by this error and refer to the System Messages and Codes for problem determination. If further assistance is needed, contact IBM support.

User response

Contact your system programmer.

ISRF918	Member list error - Unexpected error from member list display routine
----------------	--

Explanation

The ISPF foreground processor (ISRFPF) received an unexpected return code from the ISPF member list processor (ISRCML).

System programmer response

Check your MVS console for messages caused by this error and refer to the System Messages and Codes for problem determination. If further assistance is needed, contact IBM support.

User response

Contact your system programmer.

ISRF919	Member not found - The requested member was not found in the PDS directory(s).
----------------	---

Explanation

The member specified for foreground processing does not exist in the library specified.

User response

Correct the data set name and member name to specify an existing member and retry the function.

ISRF920	Style deleted - Selected style(s) deleted from style table.
----------------	--

Explanation

This is an informational message. The selected style was deleted successfully from the Select Script/VS Formatting Style panel (panel ISRFP09T).

ISRF921	Style table deleted - A new table will be created with the next script invocation.
----------------	---

Explanation

This is an informational message. All styles were deleted from the existing style table, so the table was deleted.

ISRF922	Bad directory - Directory block size exceeds maximum of 256.
----------------	---

Explanation

The ISPF common member list routine detected a data set that had a directory block greater than 256 bytes, the maximum supported by ISPF.

User response

Copy the data into a new data set and retry the request.

ISRF923	Function terminated - Processing was terminated by user request (end).
----------------	---

Explanation

This is an informational message. The user entered the END command to terminate the current function.

ISRF924	Select formatting style - Select a formatting style to process script input.
----------------	---

Explanation

Enter was pressed on the Select Script/VS Formatting Style panel (panel ISRFP09T) while a style was being selected.

User response

Select a style using the S line command, delete a style using the D line command, or enter the END command to exit without a selection.

ISRF925	Invalid line command - Enter either S to select a style or D to delete one.
----------------	--

Explanation

A line command other than S or D was entered on the Select Script/VS Formatting Style panel (panel ISRFP09T). S and D are the only valid line commands.

User response

Select a style using the S line command, delete a style using the D line command, or enter the END command to exit without a selection.

ISRF926 **Select one style - Select only one style for the SCRIPT/VS processor to use.**

Explanation

Multiple selections were made (using the S line command) on the Select Script/VS Formatting Style panel (panel ISRF09T). Only one style may be selected from this panel.

User response

Remove the extra selections and press Enter to continue the request, or enter the END command to exit without processing.

ISRF927 **Table not found - System style table 'aaaaaaaa.' was not found.**

Explanation

The ISPF style table, used to hold the various default and user defined styles for processing script documents, could not be found in any of the data sets concatenated to ISPTLIB.

System programmer response

Check the user's ISPTLIB concatenation to see if it is complete. If not, make the necessary corrections to the logon proc or CLIST/REXX exec used. If the ISRSTLYE member cannot be located, a default copy of table ISRSTYLE can be found in the ISPF product libraries shipped on the ISPF install tape.

User response

Check your ISPTLIB allocation to see if it is complete, or contact your system programmer for assistance.

ISRF928 **Internal dialog error - aaaaaaaa received a return code of X'bbbb'.**

Explanation

The ISPF Script/VS CLIST (CLIST ISRFC09) received a return code *bbbb* hex from an ISPEXEC *aaaaaaaa* service call.

System programmer response

Refer to [z/OS ISPF Services Guide](#) for return code explanations.

User response

Contact your system programmer.

ISRF929 **Style table in use - Style table 'aaaaaaaa.' is currently in use by another user.**

Explanation

ISPF received a return code 12 from the TBOPEN service for table *aaaaaaaa*, indicating that the table is in use by you or another user.

User response

Wait until the table is free, then retry the request.

ISRF930 **Expand failed - Error during execution of member expansion, return code aaaa.**

Explanation

A failure was encountered while an attempt was being made to unpack members that are packed.

User response

Refer to *ISPF User's Guide* under "Member Expansion ISRLEMX Return Codes" for further information.

ISRF931 **Foreground - process - Member expansion error for aaaaaaaa file bbbbbbbb, rc = ccccccc**

Explanation

This message is self explanatory.

ISRF932 **Data not unpacked - Temporary data set cannot be generated for packed data.**

Explanation

This message is self explanatory.

ISRF933 **Processor error - The 'aaaaaaaa' language processor could not be found.**

Explanation

This message is self explanatory.

ISRF934 **Text not moved - "aaaaaaaa..bbbbbbb..TEXT" could not be accessed for text move.**

Explanation

This message is self explanatory.

ISRF935 **No list file found - Unable to locate list file for member parts list, or the file was empty.**

Explanation

This is an informational message. The member parts list processor is complete, but the expected listing data set was not found for ISPF to browse.

ISRF936 **DSN unavailable - DSN for input *aaa(12)* is unavailable or does not exist.**

Explanation

The *aaa(12)* data set specified on the Script/VS Options for Style: xxxxx (panel ISRFP090) does not exist, or may be in use by another user.

User response

If the data set was specified incorrectly, correct the data set name and retry the function. If the name is correct, contact your system programmer for assistance.

ISRF937 **Additional lib error - The *aaaaa* of additional library *bbb(44)* and the *aaaaa* of the input library are incompatible.**

Explanation

ISPF detected an inconsistency in either the RECFM or LRECL (indicated by *aaaaa*) of one of the additional input libraries specified when compared against your primary input library.

User response

Enter a correct data set in the additional input library field and retry the function.

ISRF938 **Additional lib error - Additional library *aaa(44)* was not found in catalog.**

Explanation

Data set *aaa(44)*, specified in the additional input libraries field, does not exist.

User response

Either create the library, or specify an existing library and retry the request.

ISRF939 **Invalid data set name - The data set must be fully qualified and enclosed in apostrophes.**

Explanation

A data set name was entered in the additional input libraries field that was not enclosed in apostrophes.

User response

Correct the data set name and retry the request.

ISRF940 **Additional lib error - Additional input library *aaa(44)* is not partitioned. All libraries specified in the additional input libraries fields must be partitioned.**

Explanation

Data set *aaa(44)*, specifies as one of the additional input libraries specified at the bottom of one of the compiler interface data entry panels is not partitioned. Only partitioned data sets may be specified in these fields.

User response

Specify a partitioned data set and retry the request.

ISRG001 **Invalid option number - Select an option and enter the option number or code.**

Explanation

This message is self explanatory.

ISRG002 **Enter project name - Project name is missing or invalid.**

Explanation

The Project name field is blank or invalid in the ISPF library data set input fields.

User response

A valid Project name must be entered for the ISPF library. An ISPF library is a cataloged partitioned data set with a three-level data set name in this format:

'project.group.type'

ISRG003 **Enter group name - Group name is missing or invalid.**

Explanation

The Project name field is blank or invalid in the ISPF library data set input fields

User response

A valid Project name must be entered for the ISPF library. An ISPF library is a cataloged partitioned data set with a three-level data set name in this format:

'project.group.type'

ISRG004 **Enter type qualifier - Type is missing or invalid.**

Explanation

The Type name field is blank or invalid in the ISPF library data set input fields.

User response

A valid Type name must be entered for the ISPF library. An ISPF library is a cataloged partitioned data set with a three-level data set name in this format:

'project.group.type'

ISRG005 **Enter member name - The specified data set is partitioned. A member name is required.**

Explanation

This message is self explanatory.

ISRG006 **Enter volume serial - A volume serial is needed for this operation.**

Explanation

This message is self explanatory.

ISRG007 **Vol serial not allowed - Use "Other data set name" field when specifying volume serial.**

Explanation

The Volume Serial input field invalidly contains a value when not specifying Other Data Set Name field.

User response

When using the ISPF Library input fields for entering the data set name, do not put any value in the Volume Serial input field. Only when using the Other Data Set Name input field can the Volume Serial input field contain a valid value.

ISRG008 **Invalid required parm - Select the required parameter from the options shown.**

Explanation

This message is self explanatory.

ISRG009 **Enter data set name - Use standard TSO format for data set name.**

Explanation

This message is self explanatory.

ISRG010 **Data set is open - Data set is currently being used by ISPF.**

Explanation

The specified data set is open and currently being used by ISPF.

User response

This message is issued when one of the data sets LIST, LOG, TEMPLIST, TEMPCNTL, or EDIT RECOVERY is specified and ISPF is currently using the data set. The LOG and LIST data sets are controlled by the LOG and LIST commands. These two commands can keep the current data set and continue with a new data set so that keep data set can be used. The TEMPLIST, TEMPCNTL, and EDIT RECOVERY data sets need to be saved and closed in order to be used.

ISRG011 **Unsupported data type - HFS data sets are supported for data set information, rename, delete, catalog, uncatalog, exclude, and unexclude only.**

Explanation

An attempt was made to perform an ISPF function other than data set information, rename, delete, catalog, uncatalog, exclude, or unexclude against an HFS data set.

User response

Use a supported data set type.

ISRG040 **Invalid DSORG - Data set organization must be partitioned or sequential.**

Explanation

The data set organization was entered incorrectly.

User response

Correct the data set organization.

ISRG044	Concatenation failed - Unable to concatenate the specified libraries.
----------------	--

Explanation

The concatenation failed, ISPCDAIR did not return with RC=0.

System programmer response

If the user's action was correct, contact IBM support.

User response

Contact your system programmer.

ISRG045	STAE macro error - Unable to obtain storage for STAE macro, subpool 0 full.
----------------	--

Explanation

Storage has been exhausted; there was a previous error that could have used all of the available storage.

System programmer response

Verify that the task is not looping and that the storage is sufficient to execute the failing function.

User response

Verify that your region size is large enough to run the task that just failed. If you still have a problem, contact the system programmer.

ISRG070	OBTAIN failed - Unable to open data set. OBTAIN returned nonzero return code.
----------------	--

Explanation

This message is self explanatory.

ISRG071	Concatenation failed - Unable to concatenate the specified libraries.
----------------	--

Explanation

The allocation of a concatenated set of libraries failed because the concatenation could not be completed.

User response

Verify that the libraries to be concatenated can, in fact, be concatenated for allocation. Try using the TSO ALLOCATE command to perform the allocation and see if it produces messages. Also check for incompatible data set attributes among the data sets to be concatenated.

ISRG072	Tape not supported - ISPF does not support data sets on tape.
----------------	--

Explanation

An allocation request was made for a data set which resides on tape. This action is not supported by ISPF.

User response

Copy the data from the tape to a direct access storage device (DASD) and work with the data from the disk instead of the tape.

ISRG073	Load failed - The attempt to load the installation allocation exit failed.
----------------	---

Explanation

The allocation exit specified in the Configuration Table could not be loaded.

User response

Contact your system programmer.

Programmer response

Ensure that the exit listed in the Configuration Table is available to the user, and that is not marked non-executable.

ISRG074	Unknown return code - The installation allocation exit returned an unknown return code of aaaaaaaa.
----------------	--

Explanation

Your installation is using an allocation exit that is specified in the Configuration table. That exit returned a return code (aaaaaaa) which is not defined to ISPF. There is probably an error in the exit.

Programmer response

Verify that the exit is operating properly and ensure that the exit returns only return codes for which ISPF is prepared.

ISRG075	Inconsistent block size - The first library must have the largest block size.
----------------	--

Explanation

This message is self explanatory.

ISRG076	Inconsistent record size - All libraries must have the same record length.
----------------	---

Explanation

An attempt was made to concatenate data sets with different record lengths. This action is not supported by ISPF.

User response

Check to be sure that the correct data sets are being allocated and that the record lengths and record formats are the same for all of the data sets. You may need to reallocate the data sets or copy the contents to temporary data sets which you allocate instead.

ISRG077	Inconsistent record type - All libraries must be the same record type.
----------------	---

Explanation

An attempt was made to concatenate data sets with different record formats (fixed, variable, etc). This action is not supported by ISPF.

User response

Check to be sure that the correct data sets are being allocated and that the record lengths and record formats are the same for all of the data sets. You may need to reallocate the data sets or copy the contents to temporary data sets which you allocate instead.

ISRG078	Inconsistent record size - The first library must have the largest record length.
----------------	--

Explanation

An attempt was made to concatenate two data sets with variable record lengths where one data set has a larger record length than the first data set. This action is not supported by ISPF.

User response

Check to be sure that the correct data sets are being allocated and that the first data set has the largest record length among the data sets. You may need to reallocate the data sets or copy the contents to temporary data sets which you allocate instead.

ISRG079	LOCATE failed - The LOCATE for 'aaaaaaaa' failed, RC = bbbbbbbb.
----------------	---

Explanation

A return code which ISPF does not recognize was received from the LOCATE macro. The return code is specified in *bbbbbbbb* and is NOT one of these:

- Data set not catalogued
- Invalid index structure
- Invalid data set name
- I/O error on catalog
- Volume error

User response

Verify that the data set exists and is located on the volume specified by the catalog. If it exists, there may be other problems with the system, volume, or catalog. Contact your system programmer.

ISRG080	Inconsistent data sets - Data set organizations are not the same.
----------------	--

Explanation

An attempt was made to concatenate data sets with different data set organizations. This action is not supported by ISPF.

User response

Check to be sure that the correct data sets are being allocated and that the data set organizations (sequential or partitioned) are the same for all of the data sets. You may need to reallocate the data sets or copy the contents to temporary data sets which you allocate instead.

ISRG081	Data set not partitioned - Member name specified, but the data set is not a partitioned data set.
----------------	--

Explanation

A member name was specified with a data set which is not partitioned.

User response

Remove the member name, or verify that the data set was correctly specified and correctly allocated.

ISRG082	Data set not partitioned - Only partitioned data sets may be concatenated.
----------------	---

Explanation

An attempt was made to concatenate data sets that are not partitioned. ISPF does not support concatenated sequential data sets.

User response

Check to be sure that the correct data sets are being allocated and that the data set organizations are all partitioned.

ISRG083	Deconcatenation failed - Unable to deconcatenate the specified libraries.
----------------	--

Explanation

An attempt was made to unallocate a set of concatenated libraries but the deconcatenate operation failed.

User response

Since this is probably due to another allocation that uses the same ddname needed by the deconcatenation operation, you may need to use the TSO FREE command to free ddnames. If it does not matter if you have the data sets allocated, you may be able to ignore this message. However, if other users may need the data sets, it may be a good idea to free the data sets manually with the TSO FREE command, or to log off and back on.

Problem determination

Determine what activity has occurred between the allocation and freeing of the failing concatenation. It is possible that some other allocation attempt failed and did not free all of its allocations. These allocations may or may not have been done by ISPF.

ISRG084	Reallocation failed - Reallocation failed for data set 'aaaaaaaa'
----------------	--

Explanation

The attempt to allocate a data set exclusively before deleting it failed. The data set may be in use by other users.

User response

Try the operation again later.

ISRG085	Deallocation failed - Deallocation failed for data set 'aaaaaaaa'
----------------	--

Explanation

The attempt to deallocate a data set in order to delete it failed. The data set may be in use by other users or by you.

User response

Use the TSO FREE command to free all your allocations of the data set, and retry the operation.

ISRG086	Delete data set failed - 'aaaaaaaa' is in use, it cannot be deleted.
----------------	---

Explanation

The attempt to delete a data set failed. The data set may be in use by other users or by you, or you may not have authority to delete the data set.

User response

Use the TSO FREE command to free all your allocations of the data set and retry the operation. If other users are not using the data set and you are authorized to delete the data set, contact your system programmer.

ISRG087	Data set in use - The data set is currently in use by you.
----------------	---

Explanation

An operation on a data set failed because you are already allocated to the data set.

User response

Return to the primary option menu on all screens and retry the operation again. If that does not fix the problem, use the TSO FREE command to free the data set and retry the operation.

ISRG088	DSN alloc check failed - Unable to check if data set is already allocated.
----------------	---

Explanation

An internal error occurred.

User response

Log off the system and log back on. Then retry the operation that failed.

ISRG089	Multivolume data set - Data sets on multiple volumes are not supported.
----------------	--

Explanation

This message is self explanatory.

ISRG090	Invalid DSN - quotes - Data set name contains unbalanced apostrophes.
----------------	--

Explanation

The data set name entered contains unbalanced apostrophes.

User response

Reenter the data set name with the correct apostrophes.

ISRG091	Invalid DSN - length - Data set name must be 1-44 characters in length counting prefix (if any).
----------------	---

Explanation

The data set name you entered had an invalid length. It must be no more than 44 characters including the TSO prefix, if used.

User response

Check the data set name, and reenter it correctly.

ISRG092	Invalid member name - Member name must be 1-8 characters and enclosed in parentheses.
----------------	--

Explanation

The member name that was entered was invalid. The member name must be 1 to 8 characters, enclosed in parentheses.

User response

Reenter the member name using the correct syntax.

ISRG093	Invalid DSN - syntax - Embedded blanks, parentheses, or apostrophes in data set name are invalid.
----------------	--

Explanation

The data set name that was entered contained blanks, apostrophes, or parentheses, which are invalid in a data set name.

User response

Reenter the data set name following the correct syntax.

ISRG094	Data set not cataloged - Generation data set not found. Check catalog of generation group.
----------------	---

Explanation

The data set specified was not found.

User response

Check the data set name entered.

ISRG095	Inconsistent block size - The first library must have the largest block size.
----------------	--

Explanation

The first library of the concatenation must have the largest block size of the libraries within the concatenation.

System programmer response

Update the concatenation so that the largest block size data is first in the concatenation.

ISRG096	Inconsistent record size - All libraries must have the same record length.
----------------	---

Explanation

All libraries within a concatenation must have the same record length.

System programmer response

Update the concatenation and library allocations to have consistent record lengths.

ISRG097	Inconsistent record type - All libraries must be the same record type.
----------------	---

Explanation

All libraries within a concatenation must be defined with the same record type.

Programmer response

Review the libraries within the concatenation for the correct record type.

ISRG098	Inconsistent record size - The first library must have the largest record length.
----------------	--

Explanation

The first library within a concatenation must be defined with the largest record length.

Programmer response

Review the libraries within the concatenation for the correct record length and concatenation sequence.

ISRG099	Not generation data set - Data set is not a generation data set.
----------------	---

Explanation

The data set specified is not a generation data set.

Programmer response

Check the specified data set name.

ISRG100	Vol serial not allowed - Use "Other data set name" field when specifying volume serial.
----------------	--

Explanation

A volume serial was specified on a panel when the Project/Group/Type fields were used for the data set name. The volume serial may only be specified when you use the Other Data Set Name field for the data set.

User response

If you are trying to access a data set on a particular volume, type the data set name in the Other Data Set Name field and place the volume name in the Volume Serial field before pressing the Enter key.

ISRG101	Load failed - The attempt to load the data set allocation exit failed.
----------------	---

Explanation

ISPF attempted to load the allocation exit specified in the ISPF configuration table but was unable to do so. The exit may not have been found, may have been non-executable, or you may not be authorized to load it.

User response

Ensure that the allocation exit is correctly specified in the configuration table and is available and executable in your load libraries or system libraries before entering ISPF.

ISRG102	Load failed - The attempt to load the print utility exit failed.
----------------	---

Explanation

ISPF attempted to load the print utility exit specified in the ISPF configuration table but was unable to do so. The exit may not have been found, may have been non-executable, or you may not be authorized to load it.

User response

Ensure that the print utility exit is correctly specified in the configuration table and is available and executable in your load libraries or system libraries before entering ISPF.

ISRG103	Load failed - The attempt to load the compress exit failed.
----------------	--

Explanation

ISPF attempted to load the compress exit specified in the ISPF configuration table but was unable to do so. The exit may not have been found, may have been non-executable, or you may not be authorized to load it.

User response

Ensure that the compress exit is correctly specified in the configuration table and is available and executable in your load libraries or system libraries before entering ISPF.

ISRG104	Load failed - The attempt to load the data set list exit failed.
----------------	---

Explanation

ISPF attempted to load the data set list exit specified in the ISPF configuration table but was unable to do so. The exit may not have been found, may have been non-executable, or you may not be authorized to load it.

User response

Ensure that the data set list exit is correctly specified in the configuration table and is available and

executable in your load libraries or system libraries before entering ISPF.

ISRG105 **Load failed - The attempt to load the member list filter exit failed.**

Explanation

ISPF attempted to load the member list filter exit specified in the ISPF configuration table but was unable to do so. The exit may not have been found, may have been non-executable, or you may not be authorized to load it.

User response

Ensure that the member list filter exit is correctly specified in the configuration table and is available and executable in your load libraries or system libraries before entering ISPF.

ISRG106 **Load failed - The attempt to load the data set name change exit failed.**

Explanation

ISPF attempted to load the data set name change exit specified in the ISPF configuration table but was unable to do so. The exit may not have been found, may have been non-executable, or you may not be authorized to load it.

User response

Ensure that the data set name change exit is correctly specified in the configuration table and is available and executable in your load libraries or system libraries before entering ISPF.

ISRG107 **Load failed - The attempt to load the data set list line command exit failed.**

Explanation

ISPF attempted to load the data set list line command exit specified in the ISPF configuration table but was unable to do so. The exit may not have been found, may have been non-executable, or you may not be authorized to load it.

User response

Ensure that the data set list line command exit is correctly specified in the configuration table and is available and executable in your load libraries or system libraries before entering ISPF.

ISRG108 **Load failed - The attempt to load the installation accounting exit failed.**

Explanation

ISPF attempted to load the installation accounting exit specified in the ISPF configuration table but was unable to do so. The exit may not have been found, may have been non-executable, or you may not be authorized to load it.

User response

Ensure that the installation accounting exit is correctly specified in the configuration table and is available and executable in your load libraries or system libraries before entering ISPF.

ISRH020 **ISRCMD aaaaaaaaaa bbbbbbbb**

Explanation

This message is self explanatory.

ISRH021 **ISRCMD aaaaaaaaaa**

Explanation

This message is self explanatory.

ISRI001 **ISPF load error - The subroutine table for the ISPF component of ISPF could not be loaded, probably due to an installation error. Please contact your system programmer.**

Explanation

ISPF received an error attempting to load the Subroutine Table for the ISPF component, load module ISRTSP.

System programmer response

Check the load library concatenation sequence (ISPLLIB, STEPLIB, and so forth) to ensure that the library containing ISRTSP is included.

User response

Contact your system programmer.

ISRI003 **Incorrect DM version - The ISPF component of ISPF for z/OS 02.04.00 requires the DM component of ISPF for z/OS 02.04.00, probable installation**

error. Please contact your system programmer.

Explanation

The ISPF component of ISPF for z/OS 02.04.00 was invoked with a version of ISPF that is not for z/OS 02.04.00.

System programmer response

Check the load library concatenation sequence (ISPLLIB, STEPLIB, and so forth) to ensure that the proper ISPF libraries for z/OS are specified.

ISRJ001 *aaaaaaaa - from bbb(56)*

Explanation

This is an informational message. The message logged upon successful building of the job step to invoke the *aaaaaaaa* language processor against data set and member *bbb(56)*.

ISRJ002 *aaaaaaaa - from bbb(44)*

Explanation

This is an informational message. The message logged upon successful building of the job step to invoke the *aaaaaaaa* language processor against data set *bbb(44)*.

ISRJ003 *aaaaaaaa - to
bbbbbbbb..LOAD(cccccccc)*

Explanation

This is an informational message. The message logged upon successful building of the job step to invoke the *aaaaaaaa* language processor, placing the output in data set *bbbbbbbb..LOAD*, member *ccccccc*.

ISRJ004 **Job step generated - aaaaaaaa
----- from bbb(56).**

Explanation

This is an informational message. Indicates a JCL job step has been successfully generated for the *aaaaaaaa* language processor, using input from data set and member *bbb(56)*.

ISRJ005 **Job step generated - aaaaaaaa
----- from bbbbbbbb.**

Explanation

This is an informational message. Indicates a JCL job step has been successfully generated for the

aaaaaaaa language processor, using input from data set *bbbbbbbb*.

ISRJ006 **Job step generated
- aaaaaaaa ----- to
bbbbbbbb..LOAD(cccccccc).**

Explanation

This is an informational message. Indicates a JCL job step has been successfully generated for the *aaaaaaaa* language processor, sending output from data set and member *bbbbbbbb..LOAD(cccccccc)*.

ISRJ007 **Job - aaaaaaaa - Canceled.**

Explanation

This is an informational message. The user entered the CANCEL command on the Batch Termination panel to exit batch without submitting the generated JCL.

ISRJ008 **Job - aaaaaaaa - Submitted.**

Explanation

This is an informational message. The user entered the END command on the Batch Termination panel to exit batch after submitting the generated JCL.

ISRJ009 **Submit job ERROR1 - Error
submitting job from aaaaaaaa.**

Explanation

An error occurred while attempting to use the TSO SUBMIT command to submit the generated JCL (allocated to ddname *aaaaaaaa*) for processing.

User response

Regenerate the JCL and resubmit the job. If problems persist, contact your system programmer for assistance.

ISRJ010 *aaaaaaaa - from bbb(56)*

Explanation

This is an informational message. This message is logged on the successful building of the job step to invoke the *aaaaaaaa* language processor against data set and member *bbb(56)*.

ISRJ011 *aaaaaaaa - to
bbbbbbbb..ccccccc..LOAD(dddddd
dd).*

Explanation

This is an informational message. This message is logged on the successful building of the job step to invoke the *aaaaaaaa* language processor against ISPF library *bbbbbbbbb.ccccccc.LOAD(dddddddd)*.

ISRJ012 **Job step generated - aaaaaaaaa**
----- from bbb(56).

Explanation

This is an informational message. Indicates a JCL job step has been successfully generated for the *aaaaaaaa* language processor, using input from data set and member *bbb(56)*.

ISRJ013 **Job step generated - aaaaaaaaa**
----- to
bbbbbbbbb..ccccccc..LOAD(dddddd
dd).

Explanation

This is an informational message. Indicates a JCL job step has been successfully generated for the *aaaaaaaa* language processor, sending output to the ISPF library and member *bbbbbbbbb.ccccccc.LOAD(dddddddd)*.

ISRJ014 **Enter option - Enter one of the**
listed options.

Explanation

The Enter key was pressed on either the Batch Selection panel (ISRJPA) or the Batch Termination panel (ISRJPB) without an option being selected.

User response

Specify the option desired on the command line and press Enter.

ISRJ015 **Invalid option - The option that**
was entered was not valid.

Explanation

An invalid option was entered on either the Batch Selection panel (ISRJPA) or the Batch Termination panel (ISRJPB).

User response

Specify a valid option and press Enter.

ISRJ01 **aaaaaaaa - bbbbbbbb.**

Explanation

This message is self explanatory.

ISRJ902 **Skeleton not found - Skeleton**
"aaaaaaaa" or imbedded
skeletons in "aaaaaaaa" not
found.

Explanation

ISPF issued an ISPEXEC FTINCL for skeleton *aaaaaaaa*, but received a nonzero return code, indicating the skeleton could not be found.

User response

Check your ISPSLIB concatenation to ensure the proper skeleton libraries are specified. After correcting your concatenation, retry the request.

ISRJ903 **Invalid ZSEL variable - The ZSEL**
panel variable must start with
CMD or PGM.

Explanation

The ISPF batch processor (ISRJB2) is invoked, passing the name of a panel to display. The)PROC section of this panel must set variable &ZSEL to a CMD(...) or PGM(...) string that ISPF can pass to the ISPF SELECT service. A ZSEL string was encountered that did not start with CMD or PGM.

User response

Contact the responsible programmer.

Programmer response

Correct the ZSEL string and retry the function.

ISRJ904 **BLDL error - I/O error, insufficient**
virtual storage or other BLDL error

Explanation

ISPF received an error from the BLDL macro processing the data set specified for batch processing.

System programmer response

Check the MVS console for messages and refer to the appropriate IBM documentation for problem determination steps.

User response

Contact your system programmer for assistance in problem determination.

ISRJ905	Invalid organization - Only partitioned and physical sequential data sets processed.
----------------	---

Explanation

The ISPF batch option was invoked, specifying a data set that was other than partitioned or sequential.

User response

Change the input data set to one that is partitioned or sequential and retry.

ISRJ906	Invalid organization - Only partitioned data sets processed.
----------------	---

Explanation

The ISPF batch Binder/Linkage Editor option only supports partitioned data sets as input.

User response

Change the input data set to one that is partitioned and retry.

ISRJ907	Batch: aaaaaaaaaa ----- -----
----------------	--

Explanation

This message is self explanatory.

ISRJ908	Job skeleton not found - Job skeleton file ISRJSJC not found.
----------------	--

Explanation

ISPF batch skeleton ISRJSJC, used to set up the job cards for batch job submission, could not be found in your ISPSLIB concatenation.

User response

Check your ISPSLIB concatenation to ensure the proper skeleton libraries are specified. After correcting your concatenation, retry the request.

ISRJ909	File tailoring error - File tailoring is already in progress.
----------------	--

Explanation

The ISPF batch option uses ISPF file tailoring to create its jobstream; therefore, it cannot be invoked when another file tailoring request is in progress.

User response

Finish the in-process file tailoring request, then retry the batch request.

ISRLA120	No unit description - Must specify the unit description for the outlist data set.
ISRLA121	No block size - Must specify the block size for the outlist data set.
ISRLA122	No logical record length - Must specify the logical record length for the outlist data set.
ISRLA123	No lines per page - Must specify the lines per page for the outlist data set.
ISRLA124	No primary/secondary - Must specify primary/secondary space quantity for outlist data set.
ISRLA125	No primary space - Must specify primary space quantity for partitioned outlist data set.
ISRLD000	Missing parameters - One or both of level and volume must be specified for LMDINIT.

Explanation

Either a data set name level or a volume or both must be specified for the data set list service.

User response

Correct the LMDINIT command.

ISRLD001	Insufficient storage - Not enough main storage was available to satisfy request for LMDINIT.
-----------------	---

Explanation

There is not enough storage available to build the control block for processing LMDINIT.

User response

Increase your region size and retry the request.

ISRLD002	Free storage failed - Free main storage request failed.
-----------------	--

Explanation

The LMDINIT service was unable to free the storage used to build the control block.

User response

Contact your system programmer.

ISRLD003	Invalid data set level - Data set level must not have quotes.
-----------------	--

Explanation

The data set name level does not need to be included in quotes.

User response

Remove the quotes from the data set name level.

ISRLD004	Invalid DSname level - Two or more adjacent asterisks within a DSname level qualifier is invalid. A single asterisk indicates 0 or more letters may occupy that position in the qualifier.
-----------------	---

Explanation

Two or more adjacent asterisks means 0 or more qualifiers may occupy that position. This is invalid within a single qualifier. Double asterisks may be used as a qualifier with no other characters.

User response

Change the adjacent asterisks to a single asterisk.

ISRLD005	Invalid DSname level - In order to list catalog entries, you must specify at least one partial qualifier. Any DSname level that contains only asterisks is invalid.
-----------------	--

Explanation

If you specify only asterisks for a DSNAME level, a search will be made of all the catalogs on the system. This is detrimental to performance, so at least one partial qualifier is required.

User response

Partially qualify at least one dsname level qualifier.

ISRLD006	Invalid data set level - Qualifiers cannot be longer than 8 characters.
-----------------	--

Explanation

This is an informational message.

ISRLD007	Invalid data set level - Qualifiers must be at least one character long.
-----------------	---

Explanation

This is an informational message.

ISRLD008	Invalid data set level - A data set level cannot have more than 8 qualifiers.
-----------------	--

Explanation

This is an informational message.

ISRLD009	Invalid data set level - The specified data set level is invalid.
-----------------	--

Explanation

This message is self explanatory.

ISRLD010	Invalid option - Specify one of LIST, FREE, SAVE, SAVEC or TOTALS.
-----------------	---

Explanation

Valid options for the LMDLIST service are LIST, FREE, SAVE, SAVEC and TOTALS.

User response

Specify a valid option.

ISRLD011	List ID not initialized - The list ID was not initialized successfully by the LMDINIT service.
-----------------	---

Explanation

The LMDINIT service failed.

User response

Contact the responsible programmer.

Programmer response

Check the parameters of the LMDINIT service.

ISRLD012	Volume error - The volume specified for this list ID is invalid
-----------------	--

Explanation

An invalid volume was specified for the LMDINIT command.

User response

Specify a valid volume.

ISRLD013	No data set names found - No data set names were found to satisfy the search argument(s).
-----------------	--

Explanation

This is an informational message.

ISRLD014	Cannot free list - No data set list has been built by the LMDLIST service for this list ID
-----------------	---

Explanation

An invalid dslist ID was specified for the LMDFREE command.

User response

Contact the responsible programmer.

Programmer response

Check the list ID specified for the LMDFREE command.

ISRLD015	Cannot save list - A save cannot be performed when a list already exists for a list ID
-----------------	---

Explanation

When a LMDLIST command has been issued with the LIST option, an LMDFREE must be issued before an LMDLIST with option SAVE is executed.

User response

Contact the responsible programmer.

Programmer response

Issue an LMDFREE command for the list before using LMDLIST with the save option.

ISRLD016	Data set not specified - The data set parameter is required for the list option.
-----------------	---

Explanation

The data set parameter is required for the list option to establish the position of the list.

User response

Specify a data set parameter.

ISRLD017	Invalid STATS parameter - Specify either YES, NO or PRT.
-----------------	---

Explanation

The only valid parameters for the STATS parameter of LMDLIST are YES, NO or PRT.

User response

Enter YES or NO to have STATS saved in the function pool. Enter PRT to add the Total Tracks header line to the data set list printed to the ISPF List data set.

ISRLD018	Invalid data set level - The DSname level cannot contain embedded blanks.
-----------------	--

Explanation

Blanks are not allowed in the DSname level for the LMDINIT service.

User response

Remove the blanks from the DSname level.

ISRLD019	Invalid STATUS parameter - Specify either YES or NO.
-----------------	---

Explanation

The only valid parameters for the STATUS parameter of LMDLIST are YES or NO.

User response

Enter YES or NO to have a progress status panel displayed during data collection.

ISRLD020	List ID not initialized - The list ID was not initialized successfully by the LMDINIT service.
-----------------	---

Explanation

An LMDFREE service was requested for a data set list ID that was not initialized by the LMDINIT service.

Programmer response

Initialize the data set list ID before trying to free it.

ISRLD030	Internal error - The LDB was not properly initialized. Contact system programmer.
-----------------	--

Explanation

The control block for this data set list has not been initialized. The control block is initialized by the LMDINIT service.

Programmer response

Use the LMDINIT service to initialize the control block for the LMDDISP service.

ISRLD031	Invalid VIEW value - Specify either VOLUME, SPACE, ATTRIB or TOTAL.
-----------------	--

Explanation

When the VIEW parameter is specified for the LMDDISP service, the parameter must be VOLUME, SPACE, ATTRIB, or TOTAL. Any other specification for VIEW is invalid.

Programmer response

Specify a valid view parameter.

ISRLD032	Invalid CONFIRM value - Specify either YES or NO.
-----------------	--

Explanation

For the LMDDISP service, the only valid values for the CONFIRM parameter are YES or NO.

Programmer response

Use YES or NO with the CONFIRM parameter.

ISRLD033	Load failed for ISRUDL - The load of the data set list utility load module (ISRUDL) failed.
-----------------	--

Explanation

The LMDDISP service was unable to load module ISRUDL.

System programmer response

Check the load library concatenation sequence (ISPLLIB, STEPLIB, and so forth) to ensure that the library containing ISRUDL is included.

User response

Contact your system programmer.

ISRLD034	Load failed for ISRUDA - The load of the Library Utility load module (ISRUDA) failed.
-----------------	--

Explanation

The MEMLIST service was unable to load module ISRUDA.

System programmer response

Check the load library concatenation sequence (ISPLLIB, STEPLIB, and so forth) to ensure that the library containing ISRUDA is included.

User response

Contact your system programmer.

ISRLD035	Data set not partitioned - The MEMLIST service requires the data set to be a partitioned data set.
-----------------	---

Explanation

The data set is not partitioned; the MEMLIST service requires a partitioned data set.

User response

Contact your system programmer.

ISRLD036	Invalid CONFIRM value - Specify either YES or NO.
-----------------	--

Explanation

For the MEMLIST service, the only valid values for the CONFIRM parameter are YES or NO.

Programmer response

Use YES or NO with the CONFIRM parameter.

ISRLD037	Invalid CATALOG value - Specify either YES or NO.
-----------------	--

Explanation

For the LMDDISP service, the only valid values for the CATALOG parameter are YES or NO.

Programmer response

Use YES or NO with the CATALOG parameter.

ISRLD038 Invalid TOTALS parameter - Specify either YES or NO.

Explanation

The only valid parameters for the TOTALS parameter of LMDDISP are YES or NO.

User response

Enter YES or NO to have an additional header line with the total tracks of all data sets and the number of all data sets in the list displayed above the column description for the TOTAL and SPACE view.

ISRLD039 Invalid STATUS parameter - Specify either YES or NO.

Explanation

The only valid parameters for the STATUS parameter of LMDDISP are YES or NO.

User response

Enter YES or NO to have a progress status panel displayed during data collection.

ISRLE000 Enter project name - Project name is missing or invalid.

Explanation

Either no project name was entered on the Member Parts List panel or the project name entered was syntactically incorrect.

User response

Correct the project value and retry the request.

ISRLE001 Enter group name - Group name is missing or invalid.

Explanation

Either no group name was entered on the Member Parts List panel or the group name entered was syntactically incorrect.

User response

Correct the group value and retry the request.

ISRLE002 Enter type qualifier - Type is missing or invalid.

Explanation

Either no type name was entered on the Member Parts List panel or the type name entered was syntactically incorrect.

User response

Correct the type value and retry the request.

ISRLE003 DSN required - Output data set name required for option 2.

Explanation

When using Member Parts List option 2 (Write Member Parts Data Set), the output data set must be specified.

User response

Specify a data set name in the Output Data Set field and retry the request.

ISRLE004 Invalid DSORG - Input data set must be partitioned.

Explanation

Input to the Member Parts List function must be a partitioned data set or a concatenation of partitioned data sets.

User response

Correct the input data set name to specify one or more partitioned data sets, and retry the request.

ISRLE005 Library allocation error - ISPF input library cannot be allocated to the input ddname.

Explanation

The Member Parts List processor attempted to allocate the input data sets specified to ddname ISRLCODE. This allocation failed, most likely because the ddname is already in use.

User response

Free ddname ISRLCODE and retry the request.

ISRLE006 Output DSN error - The output data set could not be allocated.

Explanation

The Member Parts List processor could not successfully allocate the data set specified in the Output Data Set field.

User response

The data set may be in use by another user. Verify that the data set is available and usable, then retry the request.

ISRLE007	Allocate temp DSN failed - A temporary output data set could not be allocated.
-----------------	---

Explanation

Member Parts List attempted to create a temporary data set to hold the listing requested, but the allocation failed.

User response

There may be no available data set names for Member Parts List to use, or an existing data set that Member Parts List is trying to use may have incorrect characteristics. Delete all existing data sets that follow the Member Parts List naming convention, and retry the request. The data set names generated by Member Parts List have one of these forms:

userid.SPFnnn.OUTLIST

or

prefix.userid.SPFnnn.OUTLIST

ISRLE009	Enter valid LANG value - Minimum valid values are: ASM, COB, FOR/FTN, PAS, PL1/PLI, SCR.
-----------------	---

Explanation

The value entered in the language field was not valid. The supported values and languages are:

ASM

Assembler

COB

COBOL

FOR or FTN

FORTRAN

PAS

Pascal

PL1 or PLI

PL/I

SCR

Script

User response

Enter a valid language value, and retry the request.

ISRLE010	No valid job card found - Enter a valid job card from option 5 (Batch).
-----------------	--

Explanation

This message is self explanatory.

ISRLE011	Skeleton not found - Skeleton aaaaaaaa not found in ISPSLIB concatenation.
-----------------	---

Explanation

This message is self explanatory.

ISRLE012	Member name not allowed - A member name was specified for a sequential data set.
-----------------	---

Explanation

The data set specified in the Output Data Set field is a sequential data set, but a member name was specified. Member name is not valid for a sequential data set.

User response

Either specify a sequential data set without a member name or specify a partitioned data set and member in the Output Data Set field, then retry the request.

ISRLE013	Member name is required - A partitioned data set was specified with no member name.
-----------------	--

Explanation

The data set specified in the Output Data Set field is a partitioned data set, but no member name was specified. A member name is required for a partitioned data set.

User response

Either specify a sequential data set without a member name, or specify a partitioned data set and member in the Output Data Set field, then retry the request.

ISRLE014	Error: SPFnnn.OUTLIST - Please delete all unneeded SPFnnn.OUTLIST data sets.
-----------------	---

Explanation

Member Parts List attempted to create a temporary data set to hold the listing requested, but could not

find a name available to use for the temporary data set.

User response

Delete all existing data sets that follow the Member Parts List naming convention, and retry the request. The data set names generated by Member Parts List have one of these forms:

userid.SPFnnn.OUTLIST

or

prefix.userid.SPFnnn.OUTLIST

ISRLE015	Invalid output data set - The output data set must be record format fixed with record length >= 17.
-----------------	---

Explanation

The Member Parts List output data set must have a record format for Fixed or Fixed-Blocked and a logical record length of 17.

User response

Reallocate the data set with the correct characteristics, then retry the request.

ISRLE020	Enter project name - Project name is missing or invalid.
-----------------	---

Explanation

Either no project name was entered on the Member Parts List panel or the project name entered was syntactically incorrect.

User response

Correct the project value and retry the request.

ISRLE021	Enter group name - Group name is missing or invalid.
-----------------	---

Explanation

Either no group name was entered on the Member Parts List panel or the group name entered was syntactically incorrect.

User response

Correct the group value and retry the request.

ISRLE022	Enter type qualifier - Type is missing or invalid.
-----------------	---

Explanation

Either no type name was entered on the Member Parts List panel or the type name entered was syntactically incorrect.

User response

Correct the type value and retry the request.

ISRLE023	Invalid DSORG - Data set organization must be partitioned (PO).
-----------------	--

Explanation

Input to the Member Parts List function must either be a partitioned data set or a concatenation of partitioned data sets.

User response

Correct the input data set name to specify one or more partitioned data sets and retry the request.

ISRLE024	Skeleton not found - Skeleton for aaaaaaaa not found in skels data set.
-----------------	--

Explanation

A skeleton needed for batch processing (aaaaaaa) could not be found by the ISPF file tailoring program.

User response

Verify that the proper ISPF skeleton library is allocated to ddname ISPSLIB, then retry the request.

ISRLE025	DSN required - Data set name is required for option 2.
-----------------	---

Explanation

When using Member Parts List option 2 (Write Member Parts Data Set), the output data set must be specified.

User response

Specify a data set name in the Output Data Set field and retry the request.

ISRLE026	Member name not allowed - A member name was specified for a sequential data set.
-----------------	---

Explanation

The data set specified in the Output Data Set field is a sequential data set, but a member name was

specified. Member name is not valid for a sequential data set.

User response

Either specify a sequential data set without a member name or a partitioned data set and member in the Output Data Set field, then retry the request.

ISRLE027	Member name is required - A partitioned data set was specified with no member name.
-----------------	--

Explanation

The data set specified in the Output Data Set field is a partitioned data set, but no member name was specified. A member name is required for a partitioned data set.

User response

Either specify a sequential data set without a member name or a partitioned data set and member in the Output Data Set field, then retry the request.

ISRLE029	Enter valid LANG value - Minimum valid values are: ASM, COB, FOR/FTN, PAS, PL1/PLI, SCR.
-----------------	---

Explanation

The value entered in the language field was not valid. The supported values and languages are:

ASM
Assembler
COB
COBOL
FOR or FTN
FORTRAN
PAS
Pascal
PL1 or PLI
PL/I
SCR
Script

User response

Enter a valid language value and retry the request.

ISRLI003	Region size too small - Insufficient virtual storage from module 'aaaaaaaa'.
-----------------	---

ISRLI006	Free main storage failed - Free main storage failed in module 'aaaaaaaa'.
ISRLI009	Close failed - Close failed in module 'aaaaaaaa'.
ISRL0999	Licensed Materials - Property of IBM 5650-ZOS Copyright IBM Corp. 1980, 2013. US Government Users Restricted Rights - Use, duplication or disclosure restricted by GSA ADP Schedule Contract with IBM Corp.

Explanation

This is an informational message.

ISRLS000	No data set specified - Must specify either an ISPF library, data set, or ddname for LMINIT.
-----------------	---

Explanation

The LMINIT service was incorrectly invoked. Either a complete ISPF library name (Project, Group(s), and Type), a data set name, or a ddname must be specified.

User response

Contact the responsible programmer.

Programmer response

If you are using the ISPF library keywords, insure that the project, group, and type are all correctly specified. If you are using the data set or ddname keywords, insure that the values you are passing to the service are complete and correct.

If you are using a compiled language, check to see that values shorter than the maximum possible length are terminated with at least one blank.

ISRLS001	Incomplete specification - Must specify project, group1, and type for an ISPF library.
-----------------	---

Explanation

The LMINIT service was incorrectly invoked. An incomplete ISPF library name (Project, Group(s), and Type) was specified.

User response

Contact the responsible programmer.

Programmer response

Ensure that the project, group, and type are all correctly specified. If you are using a compiled language, check to see that values shorter than the maximum possible length are terminated with at least one blank.

ISRLS002 **Invalid ENQ requirement - Specify either SHR, EXCLU, SHRW, or MOD.**

Explanation

An LMINIT service was issued with an invalid or missing value for the ENQ parameter.

User response

Contact the responsible programmer.

Programmer response

Ensure that the LMINIT service specifies either SHR, EXCLU, SHRW, or MOD for the ENQ parameter. In compiled languages, it is a good idea to pad the SHR parameter with a blank.

ISRLS003 **Invalid data set org - Data set is not sequential or partitioned. Not supported by ISPF.**

Explanation

An LMINIT service was issued for a data set that has an organization not supported by ISPF.

User response

Specify another data set, or contact the responsible programmer.

Programmer response

Ensure that the data sets used by your application are either sequential data sets or partitioned data sets.

ISRLS004 **Insufficient storage - Not enough main storage was available to satisfy request.**

Explanation

An LMINIT service was unable to obtain the storage it needed to complete.

User response

Try to reduce the number of programs already running while this program is running. If that is not feasible, try logging on with a larger region size.

ISRLS005 **Free storage failed - Free main storage request failed.**

Explanation

Storage obtained by an ISPF service could not be freed.

User response

Contact the responsible programmer.

Programmer response

Ensure that your program is not incorrectly freeing storage that it did not obtain. If this does not solve the problem, contact IBM support.

ISRLS006 **Invalid data set status - Only sequential data sets can be allocated mod for LMINIT.**

Explanation

An LMINIT service was issued to allocate a data set for disposition MOD but the data set is not sequential.

User response

Contact the responsible programmer.

Programmer response

Ensure that the application is allocating only sequential data sets with disposition MOD.

ISRLS007 **Member name not allowed - Member name not allowed in the specification of data set parameter.**

Explanation

An LMINIT service was issued with the member name specified in the data set parameter. This is not supported by ISPF.

User response

Contact the responsible programmer.

Programmer response

Change the application to specify only the data set name on the LMINIT service. Then use the LMMFIND service before the LMGET service, or use the MEMBER keyword of the EDIT or BROWSE services.

ISRLS008	Member name not allowed - Ddname allocated to member of partitioned data set is not allowed.
-----------------	---

Explanation

An LMINIT service was issued to use a preallocated ddname that was allocated to a member of a partitioned data set. This is not supported.

User response

Contact the responsible programmer.

Programmer response

If you know the name of the data set and member to be allocated, use the LMINIT service in combination with other services to allocate the data set as a whole, then to access the member.

ISRLS009	Invalid data set status - Only partitioned data sets can be allocated shrw for LMINIT.
-----------------	---

Explanation

An LMINIT service was issued to allocate a data set for disposition SHRW but the data set is not partitioned.

User response

Contact the responsible programmer.

Programmer response

Ensure that the application is allocating only partitioned data sets with disposition SHRW.

ISRLS010	Ddname not found - Ddname 'aaaaaaaa' not found.
-----------------	--

Explanation

An LMINIT by ddname was requested, but the ddname specified is not currently allocated.

User response

Contact the responsible programmer.

Programmer response

If the ddname specified is correct, use the TSO ALLOCATE command to allocate the correct data sets to that ddname. If the ddname specified is not correct, make the necessary corrections.

ISRLS011	Invalid data set status - Data set is not allocated as NEW, OLD, SHARED, or MOD.
-----------------	---

Explanation

An LMINIT by ddname was requested, but the ddname was allocated with a status other than NEW, OLD, SHARED, OR MOD.

User response

Contact the responsible programmer.

Programmer response

Reallocate the ddname using a correct status value and retry the LMINIT request.

ISRLS012	Invalid concatenation - More than 16 concatenated data sets not supported by ISPF.
-----------------	---

Explanation

An LMINIT by ddname was requested, but the ddname specified has more than 16 data sets allocated to it. ISPF only supports up to 16 concatenated data sets.

User response

Contact the responsible programmer.

Programmer response

Reallocate the ddname using 16 or fewer data sets, and retry the LMINIT request.

ISRLS013	Invalid data set - Multivolume data sets are not supported by LMINIT by DDNAME.
-----------------	--

Explanation

An LMINIT by ddname was requested, but the data set allocated to the specified ddname is a multivolume data set.

User response

Reallocate the ddname to a single volume data set, and retry the LMINIT request.

ISRLS014 Invalid device - Data sets not on direct access device are not supported by ISPF.

Explanation

An LMINIT by ddname was requested, but one of the data sets allocated to the specified ddname does not reside on a direct access device. ISPF only support direct access devices.

User response

Contact the responsible programmer.

Programmer response

Reallocate the ddname using data sets on direct access devices, and retry the LMINIT request.

ISRLS015 Obtain failed - Unable to obtain data set organization.

Explanation

An LMINIT by ddname was requested, but a failure was encountered when issuing the OBTAIN macro to retrieve the data set characteristics.

System programmer response

Contact IBM support.

User response

Contact your system programmer.

ISRLS016 Inconsistent data sets - Data sets with inconsistent 'aaaaaaaa' cannot be concatenated.

Explanation

An LMINIT by ddname was requested, but the data sets allocated to the specified ddname did not all have the same data set organization, record format, or record length (as indicated by aaaaaaaaa).

User response

Contact the responsible programmer.

Programmer response

Reallocate the ddname using data sets with consistent attributes and retry the LMINIT request.

ISRLS017 Data set not partitioned - Only partitioned data sets may be concatenated under ISPF.

Explanation

An LMINIT by ddname was requested, but the specified ddname represented a concatenation of sequential data sets. ISPF only supports concatenations of partitioned data sets.

User response

Contact the responsible programmer.

Programmer response

Reallocate the ddname using either one sequential data set or a concatenation of partitioned data sets, and retry the LMINIT request.

ISRLS018 Missing 'aaaaaaaa' - Must specify DSORG, RECFM, BLKSZ, LRECL for ddname allocated new.

Explanation

An LMINIT by ddname was requested for a ddname representing a data set with a disposition of NEW, but valid values had not been specified for one of more of these items: data set organization, record format, block size, or logical record length.

User response

Contact the responsible programmer.

Programmer response

Reallocate the ddname, specifying all the appropriate information, then retry the LMINIT request.

ISRLS019 No directory blocks - Must specify number of directory blocks for new partitioned data set.

Explanation

An LMINIT by ddname was requested for a ddname representing a partitioned data set with a disposition of NEW, but the value for directory blocks is zero.

User response

Contact the responsible programmer.

Programmer response

Reallocate the ddname, specifying a nonzero value for directory blocks, then retry the LMINIT request.

ISRLS020 **Data ID not found - Data ID 'aaaaaaaa' not found.**

Explanation

The data ID specified in the library access service request does not exist. A previous LMINIT service was not successfully issued before the current service request was made.

User response

Contact the responsible programmer.

Programmer response

Check the application to verify that the LMINIT service was issued and that it was successful. You may want to add logic to bypass subsequent service requests if the LMINIT fails.

ISRLS022 **Unexpected severe error - Severe error occurred trying to free data ID.**

Explanation

An internal error occurred while trying to free a control block called the LSB.

System programmer response

Contact IBM support.

User response

Contact your system programmer.

ISRLS023 **Unrecoverable I/O error - An unrecoverable read I/O error occurred while freeing data set.**

Explanation

An unrecoverable I/O error occurred while trying to free a data set that was open for reading.

User response

Since the data set may not be usable, you may need to obtain a backup copy of it. Try to use other programs to read the data set before replacing it with an older backup copy.

ISRLS025 **Unrecoverable error - An unrecoverable error occurred while freeing member list.**

Explanation

An unrecoverable error occurred while freeing a member list during the execution of the LMFREE service.

User response

Contact the responsible programmer.

Programmer response

Before issuing the LMFREE service, issue the LMMLIST service with the free option. If this does not solve the problem, contact IBM support.

ISRLS027 **Members not found - No members were found in the specified data set.**

Explanation

The LMMDEL service was issued to delete members from a data set that does not contain the members requested.

User response

Contact the responsible programmer.

Programmer response

Verify that the members you want to delete exist in the data set from which you are deleting.

ISRLS029 **Invalid disposition - An enqueue disposition of MOD is invalid for standard format records.**

Explanation

You cannot do an LMINIT with the ENQ(MOD) on data sets with a record format of FS or FBS. Writing to an FS or FBS data set using a disposition of MOD will corrupt the data set.

User response

Either use a disposition of OLD, or copy the data into a record format F or FB data set and then process the data set MOD.

ISRLS030 **Invalid open option - 'aaaaaaaa' is an invalid option. Specify either INPUT or OUTPUT.**

Explanation

An LMOPEN service was invoked with an invalid parameter for the OPTION keyword.

Programmer response

Verify that the OPTION value on the LMOPEN service is either INPUT or OUTPUT. The default is INPUT.

ISRLS031	Data set already opened - The data set identified by data ID 'aaaaaaaa' is already open.
-----------------	---

Explanation

An LMOPEN service was invoked for a data ID that was already open.

Programmer response

Check to see if LMOPEN is being called twice without an intervening LMCLOSE or LMFREE. If this is not the error, check to see if the data ID is open on entry to your program (if it was supplied by another program). For example, the edit macro DATAID statement will return a data ID that is already open and should not be closed by an edit macro.

ISRLS032	OUTPUT not allowed - OUTPUT option is not allowed with data set allocated SHR.
-----------------	---

Explanation

An LMOPEN service attempted to open a data set for output when the data set was allocated by LMINIT with ENQ(SHR).

Programmer response

Change the LMINIT ENQ option to EXCLU or SHRW.

ISRLS033	OUTPUT not allowed - OUTPUT option is not allowed with concatenated data sets.
-----------------	---

Explanation

An LMOPEN service attempted to open a data ID for output when the data ID was allocated to more than one data set. Concatenated libraries cannot be opened for output by the LMOPEN service.

Programmer response

Change the logic of your program to create a separate data ID for the specific data set you need to write to, then use that data ID for writes. You may find

the LMQUERY service helpful in this effort, or you may need to use another method (such as trapping the output of the TSO LISTALC STATUS command, or examining MVS control blocks) to determine the name of the data set to allocate.

ISRLS034	Invalid data set status - Data set can only be allocated shared, old, shared/write, mod, or new.
-----------------	---

Explanation

An LMOPEN service was attempted for a data ID that had an invalid allocation status.

Programmer response

Verify that the LMINIT service that created the data ID has an ENQ value of SHR, SHRW, EXCLU, or MOD. If it does, then an internal control block was altered. Check your program for incorrect storage references. If none are found, contact IBM support.

ISRLS035	INPUT not allowed - Only OUTPUT option is allowed with data set allocated MOD.
-----------------	---

Explanation

An LMOPEN service attempted to open a data ID for input when the data ID was allocated with the LMINIT service with a ENQ value of MOD.

Programmer response

Change the LMINIT service that created the data ID to specify an ENQ value of SHR, SHRW, or EXCLU. The MOD value should only be used for writing to the end of a sequential data set.

ISRLS036	Operation not supported - Statistics reset on an alias of a member of a PDSE is not supported.
-----------------	---

Explanation

This message is self explanatory.

ISRLS040	Invalid STATS option - Specify either YES or NO for the STATS parameter for LMMFIND.
-----------------	---

Explanation

STATS parameter must be YES or NO.

System action

LMMFIND ends with a return code of 12.

User response

Contact the responsible programmer.

Programmer response

Specify the STATS parameter as YES if you want the LMMFIND service to return statistics. Otherwise, specify the STATS parameter as NO.

ISRLS041	Data set not opened - LMMFIND service requires the previous successful completion of LMOOPEN.
-----------------	--

Explanation

No LMOOPEN was done prior to invoking LMMFIND.

System action

LMMFIND ends with a return code of 12.

User response

Contact the responsible programmer.

Programmer response

Add an LMOOPEN invocation for the data ID used in the LMMFIND service.

ISRLS042	Data set not partitioned - The LMMFIND service only works with partitioned data sets.
-----------------	--

Explanation

The LMMFIND service is used to find a member of a partitioned data set. The data set represented by the given data ID is not partitioned.

System action

LMMFIND ends with return code 12.

User response

Contact the responsible programmer.

Programmer response

Change the DATAID parameter to the DATAID for the partitioned data set to find the member name.

ISRLS043	Member not found - Specified member 'aaaaaaaa' not found in data set(s).
-----------------	---

Explanation

The given member was not found in the data set(s) specified by the given data ID.

System action

LMMFIND ends with return code 8.

User response

Contact the responsible programmer.

Programmer response

The response depends upon the design of the dialog. This may be an expected response.

ISRLS044	Severe error - Unexpected return code aaaaaaaaa from common data set BLDL routine ISPCDB.
-----------------	--

Explanation

An unexpected error occurred during BLDL processing. The return code may be one of these:

- 24** OPEN was unsuccessful.
- 28** OBTAIN was unsuccessful.
- 32** Other BLDL error.

System action

LMMFIND ends with return code 20.

System programmer response

Recover the data set, if necessary.

User response

Contact the responsible programmer.

Programmer response

Verify the input parameters to LMMFIND. Try accessing the member through Browse (option 1) to verify that the member exists as expected in the data set(s).

ISRLS045	Severe error - I/O error trying to close out on read.
-----------------	--

Explanation

This is an informational message.

System action

LMMFIND ends with return code 20.

ISRLS046 **Not open for input - LMMFIND service requires the data set to be opened for input.**

Explanation

The data ID for the LMMFIND service must be opened for input before invoking the LMMFIND service.

System action

LMMFIND ends with return code 12.

User response

Contact the responsible programmer.

Programmer response

Change the OPTION to INPUT on the LMOPEN service for the specified data ID.

ISRLS047 **I/O error finding member - A permanent I/O error was detected when searching the directory.**

Explanation

BLDL ended with return code 8.

System action

LMMFIND ends with return code 8.

System programmer response

Recover the data set, if necessary.

User response

Contact the responsible programmer.

Programmer response

Verify the input parameters to LMMFIND. Try accessing the member through Browse (option 1) to verify that the member exists as expected in the data set(s).

ISRLS048 **Insufficient storage - Insufficient virtual storage was available to search the directory.**

Explanation

There is not enough virtual storage for ISPF to be able to read the directory.

User response

Increase virtual storage.

ISRLS051 **Invalid EXT option - The EXT parameter value must be NO or omitted.**

Explanation

The System Programmer has not enabled the recording of extended statistics.

System programmer response

Modify the ISPF Configuration table to enable extended statistics.

User response

Contact your System Programmer.

ISRLS052 **Invalid EXT option - The EXT parameter value must be NO or YES**

Explanation

The value passed for the LM service parameter EXT was invalid. The valid values are:

- OFF - Extended statistics are not created.
- ON - A line count number greater than 32,756 will cause extended statistics to be created.
- YES - Extended statistics are created unconditionally.

User response

Correct the parameter value and reissue the service call

ISRLS055 **Invalid statistics value - Current number of records must be in the range 0 - 2147483647.**

Explanation

The current number of records value specified on the LMMADD, LMMREP, or LMMSTATS service is not valid.

System action

The service ends with return code 12.

User response

Contact the responsible programmer.

Programmer response

Modify the service call to specify a current number of records value that is in the range 0 – 2147483647.

ISRLS056	Invalid statistics value - Initial number of records must be in the range 0 - 2147483647.
-----------------	--

Explanation

The initial number of records value specified on the LMMADD, LMMREP, or LMMSTATS service is not valid.

System action

The service ends with return code 12.

User response

Contact the responsible programmer.

Programmer response

Modify the service call to specify an initial number of records value that is in the range 0 – 2147483647.

ISRLS057	Invalid statistics value - Number of modified records must be in the range 0 - 2147483647.
-----------------	---

Explanation

The number of modified records value specified on the LMMADD, LMMREP, or LMMSTATS service is not valid.

System action

The service ends with return code 12.

User response

Contact the responsible programmer.

Programmer response

Modify the service call to specify a number of modified records value that is in the range 0 – 2147483647.

ISRLS060	Invalid mode specified - Specify either MOVE, LOCATE, INVAR OR MULTX for mode parameter.
-----------------	---

Explanation

The valid modes for the LMGET service are:

MOVE

Moves the data to the address specified by the DATALOC parameter

LOCATE

Stores the address of the data into the DATALOC parameter

INVAR

Stores the data in an ISPF dialog variable specified by the DATALOC variable.

MULTX

Stores the data in an ISPF dialog variable specified by the DATALOC variable. The variable contains a 32K block of data with multiple segments. Each segment contains a 2-byte length prefix followed by the data. The last segment contains zero in the prefix followed by no data.

System action

LMGET service ends with return code 12.

User response

Contact the responsible programmer.

Programmer response

Specify the MODE parameter as MOVE, LOCATE, INVAR or MULTX.

ISRLS061	Data set not opened - Data set is not opened for LMGET service.
-----------------	--

Explanation

The data set(s) represented by the DATAID parameter of LMGET must be open.

System action

LMGET service ends with return code 12.

User response

Contact the responsible programmer.

Programmer response

Open the data set(s) for the data ID, using the LMOPEN service, before calling LMGET.

ISRLS062	Find member not done - For partitioned data sets, LMGET requires previous successful LMMFIND.
-----------------	--

Explanation

In order for LMGET to process the correct member, the LMMFIND service must be invoked before the LMGET service.

System action

LMGET service ends with return code 12.

User response

Contact the responsible programmer.

Programmer response

Find the member to be read by calling the LMMFIND service before calling LMGET.

ISRLS063	Null DATALOC variable - For MOVE mode, DATALOC variable must contain a value.
-----------------	--

Explanation

For the LMGET MOVE mode, the DATALOC variable must contain a binary virtual storage address where the data read by LMGET is to be stored.

System action

LMGET service ends with return code 12.

User response

Contact the responsible programmer.

Programmer response

Set the variable, specified by the DATALOC parameter, to an address to store the data read by LMGET.

ISRLS064	Invalid DATALOC variable - For MOVE mode, DATALOC variable must have a positive numeric value.
-----------------	---

Explanation

For the LMGET MOVE mode, the value specified by the DATALOC variable must be a valid address. All of the characters must be numeric and have a positive value.

System action

LMGET service ends with return code 12.

User response

Contact the responsible programmer.

Programmer response

Set the DATALOC variable to a valid address.

ISRLS065	DATALOC var out of range - For MOVE mode, DATALOC variable must have value $\leq (2^{*}31)-1$.
-----------------	--

Explanation

For the LMGET service, the DATALOC variable must have a value of at least 1 but less than 2 147 483 647.

System action

LMGET service ends with return code 12.

User response

Contact the responsible programmer.

Programmer response

Set the DATALOC variable to a valid address.

ISRLS066	I/O error on read - I/O error encountered while reading data set.
-----------------	--

Explanation

A severe error occurred while attempting to read the data set(s) represented by the DATAID parameter on the LMGET service.

System action

LMGET service ends with return code 12.

System programmer response

Recover data, if necessary.

User response

Contact the responsible programmer.

Programmer response

Browse the data set to verify that it is not damaged.

ISRLS067	Invalid record length - Maximum record length must be > 0 and \leq aaaaaaaaa
-----------------	--

Explanation

For LMGET, the MAXLEN parameter is negative or zero. For MODE(MULTX) MAXLEN must also be less than or equal to 31,998. In all other cases it should be less than or equal to 32,760.

System action

LMGET service ends with return code 12.

User response

Contact the responsible programmer.

Programmer response

Set the MAXLEN parameter to a valid data length.

ISRLS068	Not opened for input - Data set must be opened for input for LMGET service.
-----------------	--

Explanation

The LMGET service requires that the data set(s) represented by the DATAID parameter be open for input.

System action

LMGET service ends with return code 12.

User response

Contact the responsible programmer.

Programmer response

On the LMOPEN service for the specified data ID, specify the INPUT option.

ISRLS070	Invalid mode specified - Specify either MOVE, INVAR or MULTX for mode parameter.
-----------------	---

Explanation

The valid modes for the LMPUT service are:

MOVE

Moves the data from the address specified by the DATALOC parameter

INVAR

Stores the data from an ISPF dialog variable specified by the DATALOC variable.

MULTX

Stores the data from an ISPF dialog variable specified by the DATALOC variable. The variable

contains a 32K block of data with multiple segments. Each segment contains a 2-byte length prefix followed by the data. The last segment contains zero in the prefix followed by no data.

System action

LMPUT service ends with return code 12.

User response

Contact the responsible programmer.

Programmer response

Specify the MODE parameter as MOVE, INVAR or MULTX

ISRLS071	Data set not opened - Data set is not opened for LMPUT service.
-----------------	--

Explanation

The data set represented by the DATAID parameter of LMPUT must be open.

System action

LMPUT service ends with return code 12.

User response

Contact the responsible programmer.

Programmer response

Open the data set for the DATAID using the LMOPEN service before calling LMPUT.

ISRLS072	Not opened for output - Data set is not opened for output for LMPUT service.
-----------------	---

Explanation

The LMPUT service requires that the data set represented by the DATAID parameter be open for output.

System action

LMPUT service ends with return code 12.

User response

Contact the responsible programmer.

Programmer response

On the LMOOPEN service for the specified data ID, specify the OUTPUT option.

ISRLS073	Null DATALOC variable - DATALOC variable must either be an address or the data for LMPUT.
-----------------	--

Explanation

This message is self explanatory.

ISRLS074	Invalid DATALOC variable - For MOVE mode, DATALOC variable must have a positive numeric value.
-----------------	---

Explanation

For the LMPUT MOVE mode, the value specified by the DATALOC variable must be a valid address. All of the characters must be numeric, and must be a positive value.

System action

LMPUT service ends with return code 12.

User response

Contact the responsible programmer.

Programmer response

Set the DATALOC variable to a valid address.

ISRLS075	DATALOC var out of range - For MOVE mode, DATALOC variable must have value <= (2**31)-1.
-----------------	--

Explanation

For the LMPUT service, the DATALOC variable must have a value of at least 1 but less than 2 147 483 647.

System action

LMPUT service ends with return code 12.

User response

Contact the responsible programmer.

Programmer response

Set the DATALOC variable to a valid address.

ISRLS076	I/O error on write - I/O error encountered while writing data set.
-----------------	---

Explanation

A severe error occurred while attempting to write to the data set represented by the DATAID parameter on the LMPUT service.

System action

LMPUT service ends with return code 12.

System programmer response

Recover data, if necessary.

User response

Contact the responsible programmer.

Programmer response

Browse the data set to verify that it is not damaged.

ISRLS077	Invalid record length - Record length must be positive and between 1 and (2**15)-1.
-----------------	--

Explanation

For LMPUT, the DATALEN parameter must not be negative, zero, or greater than 32 767.

System action

LMPUT service ends with return code 12.

User response

Contact the responsible programmer.

Programmer response

Set the DATALEN parameter to a valid data length.

ISRLS080	Invalid member name - Member name 'aaaaaaaa' is invalid.
-----------------	---

Explanation

Member name parameter contains invalid characters.

System action

Service ends with return code 12.

User response

Contact the responsible programmer.

Programmer response

Enter a valid member name in the member name parameter.

ISRLS081	Invalid STATS parameter - STATS parameter is invalid. Specify either YES or NO.
-----------------	--

Explanation

The STATS parameter must be YES, NO, or blank.

System action

Service ends with return code 12.

User response

Contact the responsible programmer.

Programmer response

Enter a valid STATS parameter.

ISRLS082	Member already exists - Directory already contains the specified member name.
-----------------	--

Explanation

Either the LMMADD service or the LMMREN service failed because a member with the requested name already exists in the library.

System action

Service ends with return code 4.

User response

Contact the responsible programmer.

Programmer response

For the LMMADD service, either:

- Select a member name that is not already being used, or
- Use the LMMREP service to replace the member that has the same name.

For the LMMREN service, either:

- Select a member name that is not already being used, or

- Use the LMMDEL service to delete the member that has the same name before calling LMMREN.

ISRLS083	Member not found - The specified member name 'aaaaaaaa' not found in the directory.
-----------------	--

Explanation

The requested member does not exist for the LMMDEL or LMMREN service.

System action

Service ends with return code 8.

User response

Contact the responsible programmer.

Programmer response

Ensure that the correct member name is requested. No action is usually necessary for LMMDEL.

ISRLS084	Member added - Member added to the data set. It did not previously exist.
-----------------	--

Explanation

This is an informational message. The LMMREP service could not find a member to replace. The member is added to the data set.

ISRLS085	Not partitioned data set - Data set must be partitioned for LMMADD, LMMREP, LMMDEL or LMMREN.
-----------------	--

Explanation

The LMMADD, LMMREP, LMMDEL, and LMMREN services all operate on members of partitioned data sets.

System action

Service ends with return code 8.

User response

Contact the responsible programmer.

Programmer response

Either ensure that the data set for the requested data ID is partitioned, or use the appropriate service to operate on sequential data sets. For example, to rename an entire data set, use the LMRENAME service.

ISRLS086 **Data set is not open - The data set must be open for LMMADD, LMMREP, LMMDEL or LMMREN.**

Explanation

The data set represented by the requested data ID is not open.

System action

Service ends with return code 12.

User response

Contact the responsible programmer.

Programmer response

Use the LMOOPEN service to open the data set before calling LMMADD, LMMREP, LMMDEL, or LMMREN.

ISRLS087 **Data set not for output - Must open data set for output for LMMADD, LMMREP, LMMDEL, or LMMREN.**

Explanation

The data set represented by the requested data ID must be open for output.

System action

Service ends with return code 12.

User response

Contact the responsible programmer.

Programmer response

Use the OUTPUT option of the LMOOPEN service for the requested data ID.

ISRLS088 **No record is written - LMMADD and LMMREP requires previous successful LMPUT service.**

Explanation

The LMMADD and LMMREP services are designed to add or replace a member of a partitioned data set. The LMPUT service writes the records to be used by LMMADD and LMMREP.

System action

Service ends with return code 14.

User response

Contact the responsible programmer.

Programmer response

Use the LMPUT service to write records to the member before calling the LMMADD or LMMREP service to create or replace the member.

ISRLS089 **I/O error - Unexpected write error encountered.**

Explanation

This message is self explanatory.

ISRLS090 **No space in directory - No space left in the directory of the data set.**

Explanation

There is no space left in the directory for the LMMADD, LMMREN, or LMMREP service to add the member.

System action

Service ends with return code 20.

User response

Contact the responsible programmer.

Programmer response

Reallocate the data set with more directory blocks.

ISRLS091 **Permanent I/O error - A permanent input or output error is detected.**

Explanation

STOW ended with return code 16.

System action

Service ends with return code 20.

System programmer response

Recover the data set, if necessary.

User response

Verify that the data set is not damaged.

ISRLS092 **DCB not opened - The specified data control block is not open or is open for input.**

Explanation

STOW ended with return code 20.

System action

Service ends with return code 20.

System programmer response

Recover the data set, if necessary.

User response

Verify that the data set is not damaged.

ISRLS093	Not enough storage - Insufficient virtual storage is available to perform STOW function.
-----------------	---

Explanation

STOW ended with return code 24.

System action

Service ends with return code 20.

System programmer response

Recover the data set, if necessary.

User response

Verify that the data set is not damaged.

ISRLS094	Invalid new member name - New member name 'aaaaaaaa' is invalid.
-----------------	---

Explanation

The new member name parameter for the LMMREN service contains invalid characters.

System action

LMMREN service ends with return code 12.

User response

Contact the responsible programmer.

Programmer response

Enter a new member name parameter with valid characters.

ISRLS095	Variable not found - Variable not found for member statistic 'aaaaaaaa'.
-----------------	---

Explanation

Variable requested was not found in any of the ISPF variable pools.

System action

Service ends with return code 12.

User response

Contact the responsible programmer.

Programmer response

Ensure that the variable name is typed correctly.

ISRLS096	No member name - A non-blank member name must be supplied
-----------------	--

Explanation

The requested service operates on member(s). No member specification was given.

System action

Service ends with return code 12.

User response

Supply a member specification

ISRLS097	Member list error - Error building member list.
-----------------	--

Explanation

An error was encountered when building a member list.

System action

Service ends with return code 12.

ISRLS100	Data set is not open - The data set identified by data ID 'aaaaaaaa' is not open.
-----------------	--

Explanation

The LMCLOSE service requires that the data set or sets represented by the requested data id be opened by the LMOPEN service.

System action

The LMCLOSE service ends with return code 8.

User response

Contact the responsible programmer.

Programmer response

If no LMOPEN is required by the dialog, remove the LMCLOSE service from the dialog.

ISRLS101	Close failed - Close failed for data set identified by DATAID 'aaaaaaaa'.
-----------------	--

Explanation

This message is self explanatory.

ISRLS102	Unrecoverable I/O error - An unrecoverable read I/O error occurred while closing data set.
-----------------	---

Explanation

LMCLOSE failed attempting to close the read buffer.

System action

The LMCLOSE service ends with return code 20.

System programmer response

Recover the data sets if necessary.

User response

Contact the responsible programmer.

Programmer response

Ensure that the data set or sets represented by the requested data ID are not damaged.

ISRLS103	Unrecoverable I/O error - An unrecoverable write I/O error occurred while closing data set.
-----------------	--

Explanation

This message is self explanatory.

ISRLS104	Unrecoverable error - An unrecoverable error occurred while freeing member list.
-----------------	---

Explanation

LMCLOSE encountered a severe error while attempting to free a member list.

System action

The LMCLOSE service ends with return code 20.

System programmer response

Recover the data sets if necessary.

User response

Contact the responsible programmer.

Programmer response

Ensure that the data set or sets represented by the requested data ID are not damaged.

ISRLS106	No generation list - No generation list exists for this member.
-----------------	--

Explanation:

The GENLIST service attempted to free a generation list that does not exist.

ISRLS107	Free generation list failed - Error occurred while freeing generation list.
-----------------	--

Explanation:

An error occurred while attempting to free storage for the generation list.

ISRLS110	I/O error - I/O error closing data set represented by data ID 'aaaaaaaa'.
-----------------	--

Explanation

An error occurred while attempting to close the data set.

System action

Service ends with return code 20.

System programmer response

Back up the data sets if necessary.

User response

Verify that the data set is not damaged.

ISRLS111	I/O error - I/O error freeing data set represented by data ID 'aaaaaaaa'.
-----------------	--

Explanation

An error occurred attempting to free the data set, or attempting to free internal storage.

System action

Service ends with return code 20.

System programmer response

Back up the data set if necessary.

User response

Verify that the data set is not damaged. Try the function again. If problem persists, contact the system programmer.

ISRLS112 Severe error - Directory block size exceeds maximum of 256.

Explanation

The ISPF common member list routine detected a data set that had a directory block greater than 256 bytes, the maximum supported by ISPF.

System programmer response

Reallocate or recover the data set as necessary.

User response

Contact your system programmer.

ISRLS113 Can't save member list - The SAVE option is valid only when no member list exists for the data ID.

Explanation

The LMMLIST service has already been invoked with the LIST option. The SAVE option cannot be used when there is already an active member list for a data ID.

System action

LMMLIST ends with return code 8.

User response

Contact the responsible programmer.

Programmer response

If you need to write the member list to a data set and process members within the member list, invoke the LMMLIST service with the SAVE option either

- Before invoking LMMLIST with the LIST option to process the members, or
- After processing the member list and invoking LMMLIST with the FREE option.

ISRLS114 Data set not open - GENLIST requires prior successful completion of LMOOPEN.

Explanation:

The LMOOPEN service must be invoked against the requested data ID before invoking the GENLIST service.

ISRLS115 Data set not partitioned - GENLIST requires the data set to be a partitioned data set.

Explanation:

The GENLIST service gets a list of generations for a member of partitioned data sets only.

ISRLS116 Data set not configured for generations - Data set is not PDSE v2 or not configured for member generations.

Explanation:

The GENLIST service gets a list of generations for a member of PDSE version 2 data sets that are configured for member generations only.

ISRLS117 Invalid MAXGEN parameter - Specify maximum generations to process, must be a positive number.

Explanation:

The maximum number of generations for the GENLIST service to process must be a valid positive number.

ISRLS118 Invalid GROUP parameter - Group name (aaaaaaaa) is invalid.

Explanation:

The GROUP parameter of the GENLIST service contains invalid characters.

ISRLS119 Save failed - Unable to allocate generation list data set.'

Explanation:

An error was encountered in allocating the Generation list data set while processing the SAVE primary command.

ISRLS120 Invalid option - Specify either LIST, FREE, or SAVE.

Explanation

The Option parameter of the LMMLIST service must be LIST, FREE, SAVE, or blank. Blank defaults to LIST.

System action

LMMLIST service ends with return code 12.

User response

Contact the responsible programmer.

Programmer response

Enter a valid value for the OPTION parameter.

ISRLS121	Invalid STATS parameter - Specify either YES or NO.
-----------------	--

Explanation

The STATS parameter of the LMMLIST service must be YES, NO, or blank. Blank defaults to NO.

System action

Service ends with return code 12.

User response

Contact the responsible programmer.

Programmer response

Enter a valid value for the STATS parameter.

ISRLS122	Data set not open - LMMLIST requires prior successful completion of LMOPEN.
-----------------	--

Explanation

The LMOPEN service must be invoked against the requested data ID before invoking the LMMLIST service.

System action

LMMLIST service ends with return code 12.

User response

Contact the responsible programmer.

Programmer response

Use the LMOPEN service to open the requested data ID, before calling the LMMLIST service.

ISRLS123	Data set not partitioned - LMMLIST requires the data set to be a partitioned data set.
-----------------	---

Explanation

The LMMLIST service gets a list of members for partitioned data sets only.

System action

LMMLIST service ends with return code 12.

User response

Contact the responsible programmer.

Programmer response

Use the LMMLIST service on the correct partitioned data set.

ISRLS124	Empty member list - There are no members in this data set.
-----------------	---

Explanation

This is an informational message. LMMLIST service ends with return code 4.

ISRLS125	End of member list - No more members in this data set.
-----------------	---

Explanation

This is an informational message. LMMLIST service ends with return code 8.

ISRLS126	No member list - Member list does not exist for this data set.
-----------------	---

Explanation

The LMMLIST service attempted to free a member list that does not exist.

System action

LMMLIST service ends with return code 8.

User response

Contact the responsible programmer.

Programmer response

Verify that you are attempting to FREE a member list that was previously built.

ISRLS127	Severe error - Open error occurred while building member list.
-----------------	---

Explanation

An ABEND occurred during open processing.

System action

LMMLIST service ends with return code 20.

System programmer response

Recover the data sets, if necessary.

User response

Contact the responsible programmer.

Programmer response

Ensure that the data set or sets represented by the requested data ID have not been damaged.

ISRLS128	Severe error - I/O error occurred while building member list.
-----------------	--

Explanation

An error occurred reading directory blocks.

System action

LMMLIST service ends with return code 20.

System programmer response

Recover the data sets, if necessary.

User response

Contact the responsible programmer.

Programmer response

Ensure that the data set or sets represented by the requested data ID have not been damaged.

ISRLS129	Severe error - BLDL error occurred while building member list.
-----------------	---

Explanation

BLDL failed during member list processing.

System action

LMMLIST service ends with return code 20.

System programmer response

Recover the data sets, if necessary.

User response

Contact the responsible programmer.

Programmer response

Ensure that the data set or sets represented by the requested data ID have not been damaged.

ISRLS130	Free member list failed - Error occurred while freeing member list.
-----------------	--

Explanation

An error occurred while attempting to free storage for the member list.

System action

LMMLIST service ends with return code 20.

ISRLS131	Invalid member name - Member name "aaaaaaaa" is invalid or has not been initialized to blanks.
-----------------	---

Explanation

The MEMBER parameter of the LMMLIST service contains invalid characters.

System action

The LMMLIST service ends with return code 12.

User response

Contact the responsible programmer.

Programmer response

Ensure that the member name variable contains either blanks or a valid member name.

ISRLS132	Member name too long - Member name must be 1 to 8 characters long.
-----------------	---

Explanation

The member name variable must be able to contain a value with a length of 8 characters.

System action

The LMMLIST service ends with return code 8.

User response

Contact the responsible programmer.

Programmer response

If you are using a program interface, declare the member name variable to be 8 characters long. If you are using a command interface, ensure that the member name variable contains 8 characters. Pad the member name with blanks if necessary.

ISRLS133	Invalid statistics value - Version number must be a positive number from 1 to 99.
-----------------	--

Explanation

The LMMSTATS version number parameter contains an invalid value.

System action

LMMSTATS service ends with return code 12.

User response

Contact the responsible programmer.

Programmer response

Set the version number to be a positive integer between 1 and 99, inclusive.

ISRLS134	Invalid statistics value - Modification level must be a positive number from 0 to 99.
-----------------	--

Explanation

The LMMSTATS modification level parameter contains an invalid value.

System action

The LMMSTATS service ends with return code 12.

User response

Contact the responsible programmer.

Programmer response

Set the modification level to be a positive integer between 0 and 99, inclusive.

ISRLS135	Invalid statistics value - Current number of records must be a positive number from 0 to 65535.
-----------------	--

Explanation

The LMMSTATS current number of records parameter contains an invalid value.

System action

The LMMSTATS service ends with return code 12.

User response

Contact the responsible programmer.

Programmer response

Set the current number of records to be a positive integer between 0 and 65 535, inclusive.

ISRLS136	Invalid statistics value - Initial number of records must be a positive number from 0 to 65535.
-----------------	--

Explanation

The LMMSTATS initial number of records parameter contains an invalid value.

System action

The LMMSTATS service ends with return code 12.

User response

Contact the responsible programmer.

Programmer response

Set the initial number of records to be a positive integer between 0 and 65 535, inclusive.

ISRLS137	Invalid statistics value - Number of modified records must be a positive number from 0 to 65535.
-----------------	---

Explanation

The LMMSTATS number of modified records parameter contains an invalid value.

System action

The LMMSTATS service ends with return code 12.

User response

Contact the responsible programmer.

Programmer response

Set the number of modified records to be a positive integer between 0 and 65 535, inclusive.

ISRLS138	Invalid statistics value - Creation date or last modified date 'aaaaaaaa' is out of range.
-----------------	---

Explanation

The creation date does not exist. Either the month value is greater than 12, or the day value exceeds the number of days for the given month.

System action

The LMMSTATS service ends with return code 12.

User response

Contact the responsible programmer.

Programmer response

Enter a valid creation date.

ISRLS139	Invalid statistics value - Last modified time 'aaaaaaaa' is out of range.
-----------------	--

Explanation

The last modified time does not exist. Either the hours are not between 00 and 23 inclusive, or the minutes are not between 00 and 59 inclusive.

System action

The LMMSTATS service ends with return code 12.

User response

Contact the responsible programmer.

Programmer response

Enter a valid creation date.

ISRLS140	Missing required date - Must specify creation date (ZLCDATE or ZLC4DATE) and last update date (ZLMDATE or ZLM4DATE) for member statistics.
-----------------	---

Explanation

The LMMADD and LMMREP services require that either the ZLCDATE or ZLC4DATE variable and either the ZLMDATE or ZLM4DATE variable be set to valid dates. These variables must be in an ISPF variable pool.

System action

The service ends with return code 12.

User response

Contact the responsible programmer.

Programmer response

Ensure that either the ZLCDATE or ZLC4DATE variable and either the ZLMDATE or ZLM4DATE variable are in an ISPF variable pool and contain valid dates.

ISRLS141	Invalid statistics value - Version number (aaaaaaaa) must be positive number from 1 to 99.
-----------------	---

Explanation

The version number value specified on the LMMADD or LMMREP service is not valid. Either the version number value is too long, or it contains nonnumeric characters.

System action

The service ends with return code 12.

User response

Contact the responsible programmer.

Programmer response

Ensure that the ZLVERS variable is in an ISPF variable pool and contains a valid version number.

ISRLS142	Invalid statistics value - Modification level (aaaaaaaa) must be positive number from 0 to 99.
-----------------	---

Explanation

The modification level value specified on the LMMADD or LMMREP service is not valid. Either the modification level value is too long, or it contains nonnumeric characters.

System action

The service ends with return code 12.

User response

Contact the responsible programmer.

Programmer response

Ensure that the ZLMOD variable is in an ISPF variable pool and contains a valid modification level.

ISRLS143	Invalid date aaaaaaaaaa - Created and last modified dates must
-----------------	---

be in format YY/MM/DD or YYYY/MM/DD. Use the "CREATED" AND "MODDATE" parameter for YY/MM/DD format and the "CREATED4" and "MODDATE4" parameter for YYYY/MM/DD format.

Explanation

The creation date or modification date passed to the LMMSTATS service was either of incorrect length or contained incorrect data. The date must be 8 characters if the 2 character year format is used (YY/MM/DD, for example) or 10 characters if the 4 character year format is used (YYYY/MM/DD, for example).

System action

The LMMSTATS service ends with return code 12.

User response

Contact the responsible programmer.

Programmer response

Ensure that the dates passed to LMMSTATS via the CREATED, CREATED4, MODDATE and MODDATE4 parameters are of correct length and contain valid dates.

ISRLS144	Invalid date aaaaaaaa - Created and last modified dates must be in format YY/MM/DD or YYYY/MM/DD. Use the "ZLCDATE" and "ZLMDATE" dialog variables for YY/MM/DD format and the "ZLC4DATE" and "ZLM4DATE" dialog variables for YYYY/MM/DD format.
-----------------	---

Explanation

The creation date or modification date value specified on the LMMADD or LMMREP service contains either an incorrect length or incorrect data. The ZLCDATE and ZLMDATE variables must contain 8 character values (YY/MM/DD). The ZLC4DATE and ZLM4DATE variables must contain 10 character values (YYYY/MM/DD).

System action

The service ends with return code 12.

User response

Contact the responsible programmer.

Programmer response

Ensure that the dates passed to ISPF via the ZLCDATE, ZLC4DATE, ZLMDATE and ZLM4DATE variables are of correct length and contain valid dates.

ISRLS145	Invalid statistics value - Last modified time (aaaaaaaa) must be in format HH:MM or HH:MM:SS
-----------------	---

Explanation

The last modified time value specified on the LMMADD, LMMREP, or LMMSTATS service is not valid. Either the value does not have 5 or 8 characters or does not have a colon (:) as the third character or does not have a colon (:) as the sixth character in the 8 character format.

System action

The service ends with return code 12.

User response

Contact the responsible programmer.

Programmer response

Modify the service call to specify a last modified time value that is of the correct format.

ISRLS146	Invalid statistics value - Current number of records (aaaaaaaa) must be positive number from 0 to 65535.
-----------------	---

Explanation

The current number of records value specified on the LMMADD or LMMREP service is not valid.

System action

The service ends with return code 12.

User response

Contact the responsible programmer.

Programmer response

Ensure that the ZLCNORC variable is in an ISPF variable pool and contains a valid number in the range 0 - 65535.

ISRLS147 **Invalid statistics value - Initial number of records (aaaaaaaa) must be positive number from 0 to 65535.**

Explanation

The initial number of records value specified on the LMMADD or LMMREP service is not valid.

System action

The service ends with return code 12.

User response

Contact the responsible programmer.

Programmer response

Ensure that the ZLINORC variable is in an ISPF variable pool and contains a valid number in the range 0 - 65535.

ISRLS148 **Invalid statistics value - Number of modified records (aaaaaaaa) must be positive number from 0 to 65535.**

Explanation

The number of modified records value specified on the LMMADD or LMMREP service is not valid.

System action

The service ends with return code 12.

User response

Contact the responsible programmer.

Programmer response

Ensure that the ZLMNORC variable is in an ISPF variable pool and contains a valid number in the range 0 - 65535.

ISRLS149 **Invalid statistics value - User ID (aaaaaaaa) must be 1 to 7 characters.**

Explanation

The user ID value specified on the LMMADD or LMMREP service is not valid. The value contains 8 or more characters.

System action

The service ends with return code 12.

User response

Contact the responsible programmer.

Programmer response

Ensure that the ZLUSER variable is in an ISPF variable pool and contains a valid user ID.

ISRLS150 **Invalid statistics value - User ID (aaaaaaaa) must be 1 - 8 characters.**

Explanation

The user ID value specified for the LMMADD, LMMREP, or LMMSTATS service contains 9 or more characters. The value must be 1 – 8 characters.

System action

The service ends with return code 12.

User response

Contact the responsible programmer.

Programmer response

If this message is issued for the LMMADD or LMMREP service, ensure that the ZLUSER8 variable is in an ISPF variable pool and contains a valid user ID.

If this message is issued for the LMMSTATS service, ensure that a valid user ID is specified for the user-id8 parameter.

ISRLS151 **Invalid statistics value - User ID (aaaaaaaa) must be 1 - 7 characters when 8-character user IDs are not enabled.**

Explanation

The user ID value specified for the LMMADD, LMMREP, or LMMSTATS service contains 8 or more characters. The value must be 1 - 7 characters when 8-character user IDs are not enabled on the system.

System action

The service ends with return code 12.

User response

Contact the responsible programmer.

Programmer response

If this message is issued for the LMMADD or LMMREP service, ensure that the ZLUSER8 variable is in an ISPF variable pool and contains a valid user ID.

If this message is issued for the LMMSTATS service, ensure that a valid user ID is specified for the user-id8 parameter.

ISRLS152	Alias name not supported. To modify statistics for alias members and make them primary members, remove the "NOALIAS" parameter or replace it with the "ALIAS" parameter.
-----------------	---

Explanation

An LMMSTATS service was issued with the NOALIAS parameter and an ALIAS member was selected.

System action

The LMMSTATS service ends with return code 12.

User response

Contact your system programmer.

Programmer response

Remove the "NOALIAS" parameter or replace it with the "ALIAS" parameter.

ISRLS153	Alias name not supported. Statistics for an alias member of a PDSE cannot be modified.
-----------------	---

Explanation

An LMMSTATS service was issued with the NOALIAS parameter and an ALIAS member was selected.

System action

The LMMSTATS service ends with return code 12.

User response

Contact your system programmer.

ISRLS160	Close data set failed - Close the control file unsuccessfully.
-----------------	---

Explanation

The close of the control file failed.

System programmer response

Ensure that the control file is not damaged and can be accessed from the system.

User response

If the problem persists, contact the system programmer.

ISRLS161	Free storage failed - Free the storage of TFD for the control file unsuccessfully.
-----------------	---

Explanation

The storage for the TFD of the control file could not be freed.

System programmer response

If the problem persists, contact IBM support.

User response

If the problem persists, contact the system programmer.

ISRLS162	Close data set failed - Close "from" data set failed.
-----------------	--

Explanation

The close of the FROM data set was not successful.

System programmer response

Ensure that the FROM data set is not damaged and can be accessed from the system.

User response

If the problem persists, contact the system programmer.

ISRLS163	Free data set failed - Free "from" data set failed.
-----------------	--

Explanation

The allocation of the FROM data set could not be completed successfully.

System programmer response

Ensure that the FROM data set is not damaged and can be accessed from the system.

User response

If the problem persists, contact the system programmer.

ISRLS170	Alias name not supported - LMERASE service does not support erasing alias data sets.
-----------------	---

Explanation

The name that was specified is an alias. LMERASE does not support alias names.

System action

The alias and data sets are not deleted.

User response

Use the data set name instead of the alias name.

ISRLS171	Data set not expired yet - The PURGE(YES) keyword must be used to delete the data set.
-----------------	---

Explanation

The data set has an expiration date that has not yet been reached. The PURGE(YES) keyword must be specified to delete this data set.

System action

The data set is not deleted.

User response

Specify the PURGE(YES) keyword to delete the data set.

ISRLS172	Obtain macro failed - Obtain format 1 data set control block failed.
-----------------	---

Explanation

LMERASE was not able to access the format 1 data set control block.

System action

The data set is not deleted.

System programmer response

Verify that the device containing the data set is online and can be accessed. Verify that the catalog containing the data set is also available.

User response

Verify that the data set name is valid and available.

ISRLS173	Invalid PURGE value - The PURGE keyword must have a value of YES or NO.
-----------------	--

Explanation

The value specified for PURGE was not YES or NO.

System action

The data set is not deleted.

User response

Specify either YES or NO for the PURGE value, or allow the value to default.

ISRLS174	Invalid parameter - You must specify either PROJECT/GROUP/TYPE or DATASET for the LMERASE service.
-----------------	---

Explanation

When invoking the LMERASE service to delete a data set, you must specify either a three-level qualified data set via the PROJECT, GROUP, and TYPE parameters, or an MVS partitioned or sequential data set via the DATASET parameter. Neither was specified.

System action

The data set is not deleted.

User response

Specify either PROJECT/GROUP/TYPE or DATASET on the LMERASE call.

ISRLS175	Invalid parameter - For the LMERASE service, If PROJECT is specified, GROUP and TYPE must also be specified.
-----------------	---

Explanation

The LMERASE service was invoked with the PROJECT parameter specified, but either the GROUP or TYPE parameter was missing.

System action

The data set is not deleted.

User response

Either specify PROJECT, GROUP and TYPE, or use the DATASET parameters to specify the data set name.

ISRLS176	Invalid statistics value - Last modified second (ZLMSEC) must be a number between 0 and 59.
-----------------	--

Explanation

The last modified second value specified on the LMMADD or LMMREP service is not valid. Either the value is not numeric or it is out of range.

System action

The service ends with return code 12.

User response

Contact the responsible programmer.

Programmer response

Ensure that the ZLMSEC variable is in an ISPF variable pool and contains a valid value.

ISRLS190	No new name specified - Must specify either NEWPROJ, NEWGROUP, or NEWTYPE for LMRENAME.
-----------------	--

Explanation

A new name was not supplied for the LMRENAME command. One or more of these parameters must be supplied: NEWPROJ, NEWGROUP, NEWTYPE.

System action

The name of the data set is not changed.

User response

Specify at least one of the values used to form the new data set name.

ISRLS191	Invalid new name - 'aaaaaaaa' specified for 'bbbbbbbb' is an invalid name.
-----------------	---

Explanation

The value aaaaaaaaa for the bbbbbbbb parameter forms an invalid data set name.

System action

The data set is not renamed.

User response

Change the value for the bbbbbbbb parameter to specify a value that will create a valid data set name.

ISRLS192	New name same as old - New ISPF library name specified for LMRENAME is the same as old name.
-----------------	---

Explanation

The values specified for LMRENAME results in the new data set name being the same as the old data set name.

System action

The data set is not renamed.

User response

If the data set is to be renamed, specify values that will result in a name different from the original data set name.

ISRLS193	Alias name not supported - LMRENAME does not support renaming alias data sets.
-----------------	---

Explanation

The data set name specified for renaming using LMRENAME must not be an alias.

System action

The data set is not renamed.

User response

Specify a non-alias data set name.

ISRLS194	Catalog unavailable - Catalog does not exist, is not open, or do not allocate bit is on.
-----------------	---

Explanation

LMRENAME could not get access to the catalog. One of these conditions may exist:

- The catalog does not exist.
- The catalog is not open.
- The do not allocate bit is on.

System action

The data set is not renamed.

System programmer response

Ensure that the catalog for the data sets specified to the LMRENAME service exists, is open, and that the do not allocate bit is not set.

User response

Verify that both data sets specified to the LMRENAME service can be accessed through the catalog. Notify the system programmer of any catalog problems.

ISRLS195	Authorization failed - The user is not authorized to perform the operation.
-----------------	--

Explanation

The user is not authorized to update the catalog with a new data set name.

System action

The data set is not renamed.

User response

Verify that you have authority to update the data set name in the catalog.

Programmer response

Ensure that the user has authority to update the data set name in the catalog.

ISRLS196	Name already catalogued - Entire or partial name already catalogued.
-----------------	---

Explanation

The new name for the data set already exists in the catalog.

System action

The data set is not renamed.

User response

Change the parameters to the LMRENAME service to specify a new name that is unique.

ISRLS197	Index does not exist - The index structure necessary to catalog the data set does not exist.
-----------------	---

Explanation

The needed index structure to catalog the new data set name does not exist.

System action

The data set is not renamed.

System programmer response

Ensure that the index structure is set up for the catalog that will contain the new data set name.

User response

Contact the system programmer to check that the catalog for the new data set name is properly set up.

ISRLS198	No space in catalog - There is insufficient space on the catalog data set.
-----------------	---

Explanation

There is not enough space in the catalog that would contain the new data set name to add it to the catalog.

System action

The data set is not renamed.

System programmer response

Ensure that the catalog for the new data set name is large enough.

User response

Notify the system programmer that the catalog does not have enough space.

ISRLS199	Uncatalog error - Uncatalog failed for data set <i>aaa(44)</i>.
-----------------	--

Explanation

The old data set name *aaa(44)* could not be uncataloged because it could not be found in the catalog.

System programmer response

Ensure that there are no problems with the catalog for the old data set name.

User response

Verify that the old data set name was specified correctly.

ISRLS200	Data set not catalogued - Catalog error, Rtn code=aaaaaaaa (dec), r0=bbbbbbbb (hex), r1=ccccccc (hex).
-----------------	---

Explanation

An error occurred while attempting to catalog or uncatalog a data set.

System programmer response

Ensure that the catalogs for both the new and old data set names are available to users for both read and update accesses.

User response

Contact the system programmer.

ISRLS201	DSCB not on VTOC - The VTOC does not contain the format-1 DSCB for data set to be renamed
-----------------	--

Explanation

The format-1 DSCB for the old data set name could not be found in VTOC of the volume where the catalog indicated that the data set exists.

System programmer response

Verify that the catalog information for the data set is correct, and that the VTOC for the volume containing the data set is correct.

User response

Notify the system programmer.

ISRLS202	Data set pswd protected - Rename failed. Data set is password protected.
-----------------	---

Explanation

The data set is password protected and cannot be renamed without the password.

User response

Use option 3.2 or another utility that supports specifying the password of the old data set to rename the data set.

ISRLS203	New name already exists - A data set with the new name already exists on the volume.
-----------------	---

Explanation

A data set with the same name as the new data set name already exists on the same volume. The existing data set may be uncataloged.

User response

Either remove the existing data set with the same name as the new data set name, or specify a different new name.

ISRLS204	Permanent I/O error - Permanent I/O error, invalid format-1 DSCB found, or error from CVAE.
-----------------	--

Explanation

A permanent I/O error occurred when accessing the format-1 DSCB in the VTOC of the volume of the data set that is being renamed.

System programmer response

Check the volume for I/O errors.

User response

Notify the system programmer.

ISRLS205	Volume not mounted - Volume not mounted or no device available to mount the volume.
-----------------	--

Explanation

The volume that contains the data set being renamed is not mounted to the system.

User response

Mount the volume containing the data set.

ISRLS206	Volume not mounted - The operator is unable to mount the volume.
-----------------	---

Explanation

The volume that contains the data set being renamed is not mounted to the system. The mount request failed.

User response

Contact the system operator to determine the reason that the volume could not be mounted.

ISRLS207	Data set in use - Data set not renamed because it is being used.
-----------------	---

Explanation

The data set is currently allocated to a ddname.

User response

Ensure that you do not have the data set allocated to a ddname and that other users are not using the data set.

ISRLS208	Authorization failed - Data set is RACF protected. The user is not alter authorized.
-----------------	---

Explanation

The user does not have sufficient authority to rename the data set. ALTER authority is required for data sets that are RACF protected.

User response

Ensure that you are given sufficient authority to rename the data set. Authority is required for both the old and new data set names.

ISRLS209	Rename error - Rename error, Rtn code=aaaaaaaa (dec), status code=bbbbbbbb (dec).
-----------------	--

Explanation

The rename service failed with return code *aaaaaaaa* and status code *bbbbbbbb*.

System programmer response

Verify that the catalog for the new and old data set names and the VTOC for the volume containing the data set can be read and updated.

User response

Contact the system programmer.

ISRLS210	Device code not found - DEVTYPE macro failed. Return code = aaaaaaaa.
-----------------	--

Explanation

This message is self explanatory.

ISRLS211	Invalid ISPF libraries - Concatenated libraries must have same project and type values.
-----------------	--

Explanation

All data sets in the ddname concatenation must have the same project (high level qualifier) and type (last qualifier).

User response

Ensure that the data sets concatenated to the ddname all have the same project and type values.

ISRLS212	Members not replaced - aaaaaaaa member(s) not replaced, bbbbbbbb member(s) cccccccc.
-----------------	---

Explanation

Members of the same name exist in the source and target data sets. The members with the same name as those in the target data set were not replaced since the REPLACE option was not specified.

User response

Either specify the REPLACE option or specify a TOMEM name that does not match an existing member in the target data set.

ISRLS213	'To' member in use - aaaaaaaa member(s) not bbbbbbbb, cccccccc member(s) bbbbbbbb
-----------------	--

Explanation

Target members of the copy or move were in use.

User response

Ensure that you or another user are not editing or in some other way using the member that is the target of the operation.

ISRLS214	'From' member in use - aaaaaaaa member(s) not bbbbbbbb, cccccccc member(s) bbbbbbbb
-----------------	--

Explanation

Members were not copied or moved since they were in use.

User response

Ensure that the members in the FROM data set are not in use by edit or another utility.

ISRLS215 **Data cannot be packed - A minimum block size of 8 is required to store packed data in a data set with a fixed record format. aaaaaaaaa members not bbbbbbbb, ccccccc members bbbbbbbb.**

Explanation

An attempt was made to use the LMCOPY or LMMOVE service to save members in packed format. The save failed because the destination is a fixed record format data set that is allocated with a block size smaller than eight. A minimum block size of eight is needed.

In the message text:

aaaaaaaa

The number of members that were not saved.

bbbbbbbb

One of the following values:

- The string 'copied' when the LMCOPY service was used.
- The string 'moved' when the LMMOVE service was used.

ccccccc

The number of members that were saved. This value is always 0.

User response

- If packing is required, modify the service request to specify a data set with a larger block size and issue the request again.
- If packing is not required, remove the PACK parameter from the service request and issue the request again.

ISRLS216 **Data cannot be packed - A minimum record length of 12 is required to store packed data in a data set with a variable record format. aaaaaaaaa members not bbbbbbbb, ccccccc members bbbbbbbb.**

Explanation

An attempt was made to use the LMCOPY or LMMOVE service to save members in packed format. The save failed because the destination is a variable record format data set that is allocated with a record length

smaller than twelve. A minimum record length of twelve is needed.

In the message text:

aaaaaaaa

The number of members that were not saved.

bbbbbbbb

One of the following values:

- The string 'copied' when the LMCOPY service was used.
- The string 'moved' when the LMMOVE service was used.

ccccccc

The number of members that were saved. This value is always 0.

User response

- If packing is required, modify the service request to specify a data set with a larger record length and issue the request again.
- If packing is not required, remove the PACK parameter from the service request and issue the request again.

ISRLS291 **Data set is a PDSE - A PDSE does not need to be compressed.**

Explanation

A compress was issued against a PDSE data set. PDSE data sets do not require a compress.

User response

Contact the responsible programmer.

Programmer response

Before issuing the LMCOMP service, determine if the data set is a PDSE.

ISRLS300 **Write failed with abend - Abend code of 'aaaaaaaa' during write. See system message for details.**

Explanation

A data set full condition caused an abend.

User response

This message is most likely the result of an ISPF service invocation. Contact the responsible programmer.

Programmer response

Determine the service call that was invoked when the abend occurred. Possible services are: LMPUT, LMMADD, LMMREP, LMCLOSE, and LMFREE. Check the data sets used by the service for space. Reallocate the data sets with more space, if possible.

ISRLS301	Close failed with abend - Abend code of 'aaaaaaaa' during close. See system message for details.
-----------------	---

Explanation

A data set close resulted in an abend.

System programmer response

Check the data set and packs. If you are unable to discern the reason for the close abend, contact IBM support.

User response

This error is most likely the result of an ISPF service call that issued a close data set command. Contact the responsible programmer.

Programmer response

Determine the ISPF service call that resulted in the abend. Check the data set. If you are unable to discover the reason for the close abend, contact your system programmer.

ISRLS302	Unrecoverable I/O error - An unrecoverable I/O error was detected during a write request.
-----------------	--

Explanation

An I/O error occurred during a write to data set request.

User response

If this is as a result of an ISPF service request, contact the responsible programmer.

Programmer response

Determine the ISPF service and the data set(s) in use. Attempt to write to the data set without using the service. If you are able to do this, try the service again. If the failure recurs, contact IBM support.

ISRLS303	STOW failed with abend - Abend code of 'aaaaaaaa' during STOW. See system message for details.
-----------------	---

Explanation

A STOW procedure resulted in an abend.

User response

Follow the recommendations in *System Messages*.

ISRLS304	Write failed RECFM error - Invalid record format specified for output data set.
-----------------	--

Explanation

A write to a data set failed because the output data set is of an invalid record format.

User response

If you can identify the output data set, reallocate it with an acceptable record format; otherwise, contact the responsible programmer.

Programmer response

Reallocate the data set with the correct record format.

ISRLS305	Write failed on pack - Invalid to pack undefined records.
-----------------	--

Explanation

An attempt was made to pack a data set that was allocated as a undefined record format.

User response

If this message is a result of an ISPF service call, contact the responsible programmer.

Programmer response

Determine the record format of the data set before issuing the service call.

ISRLS306	Write failed on pack - Records already in packed format.
-----------------	---

Explanation

The data set is already packed.

User response

If this message is the result of a service call, contact the responsible programmer.

Programmer response

Eliminate unnecessary pack requests.

ISRLS307 **Started task ISPLOG fail - Previous write to started task's ISPLOG failed.**

Explanation

The started task attempted to write to the ISPLOG but could not.

System programmer response

Determine if the started task has authority to write to the ISPLOG data set.

User response

Contact the system programmer.

ISRLS308 **Started task ISPLOG fail - Write to started task isplog abended with 'aaaaaaaa'.**

Explanation

An abend occurred on the write to the started task's ISPLOG.

User response

Follow the recommendations in *System Messages*.

ISRLS309 **Internal program error. - STAE failed during initialization in module 'aaaaaaaa'**

Explanation

An internal error occurred within an ISPF module.

System programmer response

Contact IBM support.

User response

Contact your system programmer.

ISRLS310 **IEBCOPY interface failed - The listing data set aaa(44) could not be allocated, opened or written to.**

Explanation

This is an informational message.

ISRLS311 **Data set not partitioned - Data set for the compress is not a partitioned one.**

Explanation

The compress command is allowed only for partitioned data sets.

ISRLS312 **Service not available - Authorized IEBCOPY service not available.**

Explanation

An attempt to attach IEBCOPY resulted in failure.

System programmer response

Verify that IEBCOPY exists and that the user has proper authority.

User response

Contact your system programmer.

ISRLS313 **Compress not done - Exit return code indicates data set not eligible for compression.**

Explanation

Your site-developed compress exit determined the data set was not eligible for compression.

User response

Contact the responsible programmer.

Programmer response

Validate the compress exit.

ISRLS314 **Reserve failed - Unable to reserve the DASD volume at this time.**

Explanation

This is an informational message.

User response

Try this operation again at a later time.

ISRLS315 **Error on write - Error writing IEBCOPY control cards.**

Explanation

An attempt at writing IEBCOPY control cards has failed.

System programmer response

Determine cause for IEBCOPY failure.

User response

Contact your system programmer.

ISRLS316	Open error - Data set is already opened. It cannot be opened during compression.
-----------------	---

Explanation

Another task has opened the data set.

User response

Try again later.

ISRLS317	Invalid disposition - Data set must be allocated exclusively. Use ENQ(EXCLU) in LMINIT service.
-----------------	--

Explanation

The data set was not allocated exclusively as required by the LMINIT service.

User response

Contact the programmer responsible for coding the LMINIT service.

Programmer response

Validate the program issuing the LMINIT service.

ISRLS318	Data set unmovable - Unmovable data sets cannot be compressed. Compress aborted.
-----------------	---

Explanation

Compress alters the location of members within PDS storage. Because your PDS is unmovable, the compression cannot take place.

ISRLS319	Concatenation exists - Concatenated libraries are not allowed with the LMCOMP service.
-----------------	---

Explanation

This is an informational message.

ISRLS320	Authorization failed - You are not authorized to use the IEBCOPY service.
-----------------	--

Explanation

This message is self-explanatory.

System programmer response

Give the user the necessary authorization, if appropriate.

User response

If you feel you require authorization, contact your system programmer.

ISRLS321	IEBCOPY interface failed - Control card data set could not be allocated or opened.
-----------------	---

Explanation

ISPF was unable to allocate or open the temporary data set that holds IEBCOPY control cards.

System action

If a system failure occurred, correct the failure.

System programmer response

This is most likely either an authorization failure or a system failure. Verify the user's authorization. Verify that a system failure did not occur.

User response

Reissue the compress or MOVE or COPY request. If the problem recurs, contact your system programmer.

ISRLS322	LMCOMP recursion error - Error attempting to use LMCOMP in a recursive fashion.
-----------------	--

Explanation

Your installation-defined compress user exit routine identified a recursion error.

User response

Contact the responsible programmer.

Programmer response

Verify the compress exit logic.

ISRLS323	Compress failed - ISPF was unable to compress specified data set.
-----------------	--

Explanation

ISPF received a nonzero return code from IEBCOPY when attempting to compress a data set through the LMCOMP service.

User response

The IEBCOPY messages were written to DDNAME ISPLSTx (where x is the logical screen number that the request was issued from) if the ISPLSTx DDNAMEs were preallocated before entering ISPF, or to a data set named 'user ID.SPFLISTx.CNTL'. Refer to these messages for details on the IEBCOPY failure.

ISRLS324	Compress exit error - Unable to allocate data set while using the compress exit.
-----------------	---

Explanation

Your installation-defined user exit issued a data set allocation error.

User response

Contact the responsible programmer.

Programmer response

Verify the data set allocation logic in your compress exit.

ISRLS325	Compress exit error - Data set specified not cataloged.
-----------------	--

Explanation

Your installation-defined compress exit indicated a data set catalog error.

User response

Contact the responsible programmer.

Programmer response

Verify that all data sets used by the exit exist and are cataloged, if applicable.

ISRLS326	Compress exit error - Error in compress exit, ISPF will attempt to continue.
-----------------	---

Explanation

Your installation-defined compress exit issued an error.

User response

Contact the responsible programmer.

Programmer response

Determine the compress exit failure.

ISRLS327	Compress exit error - Bad return from compress exit. Error unknown.
-----------------	--

Explanation

Your installation-defined compress exit issued an unknown return code.

User response

Contact the responsible programmer.

Programmer response

Determine the reason for the failure.

ISRLS328	Compress exit error - Unable to execute compress exit.
-----------------	---

Explanation

ISPF was unable to execute your installation-defined compress exit.

User response

Contact the responsible programmer.

Programmer response

Verify the user exit exists and can be accessed.

ISRLS329	Severe error - Unable to continue LMCOMP service. Compress aborted.
-----------------	--

Explanation

A severe error caused the compress to be aborted.

System programmer response

This is likely to be the result of a system failure. Isolate the cause of the error.

User response

Contact your system programmer.

ISRLS330	IEBCOPY warning - IEBCOPY warning messages were issued and previously displayed for member aaaaaaaaaa.. IEBCOPY messages may be found in data set bbb(44).. If you are running from a member list you can press Enter to process any other
-----------------	---

selected members or enter **END** command to exit member list.

Explanation

A return code 4 was returned from IEBCOPY during the Move or Copy operation. The IEBCOPY listing was previously displayed.

System programmer response

Check for a system failure, such as a faulty pack.

User response

Refer to the IEBCOPY listing and documentation for assistance.

ISRLS331	Directory error - Directory error on member 'aaaaaaaa'.
-----------------	--

Explanation

An attempt to STOW the member failed.

System programmer response

Check for a system failure, such as a faulty pack.

User response

Contact your system programmer.

ISRLS332	IEBCOPY failed - IEBCOPY failed during copy. The IEBCOPY error listing was previously displayed and may be found in data set aaa(44)..
-----------------	---

Explanation

A return code 8 or greater was returned from IEBCOPY during the Move or Copy operation. The IEBCOPY listing was previously displayed and may be found in data set *aaa(44)*..

User response

Refer to the IEBCOPY listing and documentation for assistance in debugging the error.

ISRLS333	Directory full - Directory full; unable to STOW member 'aaaaaaaa'.
-----------------	---

Explanation

The directory entries for the data set have been filled.

User response

If you are able:

- Copy the allocation attributes of the data set.
- Allocate a new data set.
- Copy the members.
- Delete or rename the old data set.
- Name the new data to the previous name of the old data set.

ISRLS334	RECFM = U not supported - Undefined record formats are not supported in the 'aaaaaaaa' service.
-----------------	--

Explanation

Record format U (undefined) is not allowed for the *aaaaaaaa*. service.

User response

Determine the correct record format for this data set.

ISRLS335	IEBCOPY failed - IEBCOPY failed during copy. An IEBCOPY listing was created and is in data set aaa(44)..
-----------------	---

Explanation

A nonzero return code was returned from IEBCOPY during the Move or Copy operation. The IEBCOPY SYSPRINT listing can be found in data set *aaa(44)*..

User response

Refer to the IEBCOPY listing and documentation for assistance in debugging the error.

ISRLS336	Invalid parameters - The DELETE keyword must be specified alone.
-----------------	---

Explanation

Only the keyword DELETE is allowed.

Programmer response

Specify only the DELETE keyword.

ISRLS337	Invalid open - Data set not opened for input.
-----------------	--

Explanation

The data set was opened but not for input.

Programmer response

If the LMMOPEN service was used, verify that the data set was opened for input.

ISRLS338	Data set not partitioned - Sequential data sets are not valid with the LMMSTATS service.
-----------------	---

Explanation

The LMMSTATS service requires that the data set be partitioned.

User response

Reallocate the data set as partitioned.

ISRLS339	Compress failed - Compress done by the compress exit failed.
-----------------	---

Explanation

The installation-written compress exit failed.

System programmer response

Verify that no system failures occurred.

User response

Attempt the compress again. If the failure recurs, contact your system programmer.

ISRLS340	Invalid record format - An undefined record format can only exist as a partitioned data set.
-----------------	---

Explanation

A record format of U is only valid for partitioned data sets.

User response

Verify that the number of directory entries is greater than 0.

ISRLS341	Open error - FROM sequential data sets cannot be open prior to using LMMOVE.
-----------------	---

Explanation

The FROM data set was opened prior to the LMMOVE service call.

User response

Contact the responsible programmer.

Programmer response

Verify that a previous service did not leave the FROM data set open.

ISRLS342	Data set open for output - "From" data set must be opened for input.
-----------------	---

Explanation

The FROM data set was opened for output instead of input.

User response

Contact the responsible programmer.

Programmer response

Correct the service call.

ISRLS343	DISP=MOD invalid - Disposition of mod not allowed for packed data sets.
-----------------	--

Explanation

Packed data sets are not allowed a disposition of MOD.

User response

Either change the disposition or remove the pack request.

ISRLS344	Pack failed - Specifying DISP=MOD is invalid if "to" data set has packed data.
-----------------	---

Explanation

When using LMCOPY and LMMOVE services and appending data to a sequential data set by using a TO data set disposition of MOD, the target output data set cannot be an existing data set that contains packed data.

User response

Either unpack the data in the target sequential data set, or specify a different target data set that is not packed.

ISRLS345	Read error on get - Unable to read the first record from the target sequential file.
-----------------	---

Explanation

When copying to a sequential data set, ISPF reads the first record of that data set to see if it contains

packed or unpacked data. ISPF encountered an I/O error while attempting to read that first record and cannot continue your request.

User response

Contact your system programmer for assistance determining the cause of the I/O error.

ISRLS348	Invalid record format - The "from" or "to" data set has RECFM = U. They must both be U.
-----------------	--

Explanation

If either the FROM or TO data set has a record format of U (undefined), then both data sets must have record format U.

User response

Reallocate one of the data sets or forgo the MOVE/COPY.

ISRLS349	Pack error - Packing is not allowed with undefined record formats.
-----------------	---

Explanation

A pack option cannot be requested for data sets whose record format is U (undefined).

User response

Remove the pack request from the service.

ISRLS351	Data set unmovable - Input data set cannot be moved.
-----------------	---

Explanation

Unable to move this data set.

User response

Check that the data set you are attempting to move is not the input data set.

ISRLS352	Output blksize too small - Output data set block size must be equal or greater than input.
-----------------	---

Explanation

A MOVE or COPY has been requested in which the TO data set has a smaller block size than the FROM data set.

User response

Reallocate the TO data set or choose another data set.

ISRLS353	Invalid SCLM setting - The SCLM parameter value must be ON, OFF or ASIS
-----------------	--

Explanation

The value passed for the LMMSTATS parameter SCLM was invalid. The valid values are:

- OFF - Turn the SCLM bit in the directory off. This is the default
- ON - Turn the SCLM bit in the directory on.
- ASIS - Leave the current setting of the bit unchanged

User response

Correct the parameter value and reissue the service call

ISRLS354	'aaaaaaaa' terminated - 'aaaaaaaa' has been terminated due to truncation continue processing.
-----------------	--

Explanation

Some records may be truncated in the TO data set due to block size incompatibility.

User response

Either accept the truncation or cancel the action.

ISRLS355	Member name is blank - Input member name must be specified for partitioned data sets.
-----------------	--

Explanation

An input data set member name must be specified.

User response

Specify the member to MOVE or COPY.

ISRLS356	Member name is required - A new member name must be specified when from data set is sequential and to data set is partitioned.
-----------------	---

Explanation

An output member name for partitioned data sets must be specified.

User response

Specify the output member to MOVE or COPY.

ISRLS357	Member name not allowed - Member name 'aaaaaaaa' not allowed with a sequential file.
-----------------	---

Explanation

A sequential file does not contain members.

User response

Blank out the member name.

ISRLS358	Invalid data sets - Same data sets not allowed when processing 'aaaaaaaa' service.
-----------------	---

Explanation

The TO and FROM data set names are identical.

User response

Correct one of the data set names.

ISRLS359	Concatenation is invalid - The "to" data ID contains concatenated libraries. This is not allowed.
-----------------	--

Explanation

Concatenated libraries are not allowed for the TO data set.

User response

Contact the responsible programmer.

Programmer response

Correct the concatenation error.

ISRLS360	New output name required - TO data set name and FROM data set name are the same. Enter a different TO data set name, or enter a member name (the FROM member will be copied/moved and renamed to the new member name).
-----------------	---

Explanation

The TO data set name is the same as the FROM data set name or blank.

User response

Specify a TO data set name that is different from the FROM data set name. Or enter a member name (the member will be renamed).

ISRLS361	Member not found - Member 'aaaaaaaa' not found in specified input library.
-----------------	---

Explanation

The member does not exist in the input library.

User response

Make sure the specified member name is correct.

ISRLS362	Open error - 'aaaaaaaa' service requires the "to" data IDs not to be opened.
-----------------	---

Explanation

The specified service requires that the TO data set be closed when the service is invoked.

User response

Contact the responsible programmer.

Programmer response

Issue an LMFREE for the TO data ID before invoking the service.

ISRLS363	Concatenation is invalid - Concatenated libraries are not allowed with the 'aaaaaaaa' service.
-----------------	---

Explanation

The specified service does not allow concatenated libraries.

User response

Specify a library that is not part of a concatenation.

ISRLS364	Output name not allowed - Output name 'aaaaaaaa' not allowed when using member lists.
-----------------	--

Explanation

The TO member name is not allowed when using member lists.

User response

Remove the TO member name.

ISRLS365 **I/O error or BLDL - I/O error or BLDL on member build.**

Explanation

A severe internal error has occurred.

System programmer response

Contact IBM support.

User response

Contact your system programmer.

ISRLS366 **RECFM=U not supported - Undefined record formats are only supported with INDEX parameter of the LMPRINT service.**

Explanation

Record format U (undefined) can only be used with the INDEX parameter of the LMPRINT service. LMPRINT does not support printing individual load module members.

User response

Specify either the INDEX parameter, or a data set that is not record format U.

ISRLS367 **Invalid keyword - LMF is no longer supported in this release of ISPF, the "LOCK" keyword is not valid. For ISPEXEC calls, remove the LOCK keyword. For ISPLINK calls, pass a blank for the LOCK parameter value.**

Explanation

A dialog invoked the LMCOPY, LMMFIND or EDIT service with the LOCK option specified indicating an LMF lock should be performed. LMF is no longer supported by ISPF.

Programmer response

For ISPEXEC calls, remove the LOCK keyword. For ISPLINK calls, pass a blank for the LOCK parameter value.

ISRLS369 **No members in data set - The partitioned data set specified contains no members.**

Explanation

There are no members in the partitioned data set.

User response

Specify a partitioned data set that contains members.

ISRLS370 **Seq. data set invalid - Use partitioned data set, if "from" side has multiple members.**

Explanation

The TO data set must be partitioned if the FROM data set has multiple members.

User response

Specify a partitioned data set for the TO data set.

ISRLS371 **Invalid format parameter - Format value 'aaaaaaaa' is not valid. Specify YES, NO, or blank.**

Explanation

The value specified for the FORMAT parameter is not valid.

User response

Specify YES, NO, or blank for the value of the FORMAT parameter.

ISRLS372 **Member name not allowed - Member name not allowed when processing index print request.**

Explanation

Do not specify a member name when printing an index listing.

User response

Remove the member name and retry.

ISRLS373 **Sequential not supported - Sequential data sets are not supported with the index option.**

Explanation

The index option does not support sequential data sets.

User response

Use the index option with a partitioned data set.

ISRLS374 **Member name not allowed - A member name or pattern is invalid with sequential data sets.**

Explanation

A member name or pattern cannot be specified for sequential data sets.

User response

Either remove the member name or specify a partitioned data set.

ISRLS375 **Member must be specified - A member, pattern or * must be specified with partitioned data sets.**

Explanation

A member name, pattern, or an asterisk must be specified if the data set is partitioned.

User response

Either specify a member name, pattern, or an asterisk, or specify a sequential data set.

ISRLS376 **No members match pattern - Pattern 'aaaaaaaa' contains no matching members.**

Explanation

This is an informational message.

ISRLS377 **Print failed - Unable to write to the listing data set.**

Explanation

The print failed because it was unable to write to the listing data set.

System programmer response

Contact IBM support.

User response

Contact your system programmer.

ISRLS378 **Print failed - Unable to allocate listing data set.**

Explanation

The print failed because the listing data set could not be allocated.

System programmer response

Contact IBM support.

User response

Contact your system programmer.

ISRLS379 **Member(s) empty - 'aaaaaaaa' member(s) processed contained no records.**

Explanation

This is an informational message.

ISRLS440 **Data set is empty - Data set contains no records to print.**

Explanation

The data set requested for printing contains no records.

User response

Specify a data set that contains records.

ISRLS441 **Data set(s) not open - A call to LMOOPEN must be made before LMMDISP can be invoked.**

Explanation

This message is self explanatory.

ISRLS442 **Invalid data-id - No data set is associated with the specified data-id.**

Explanation

There is no data set associated with the specified data-id.

User response

Issue an LMINIT and an LMOOPEN to associate the data set with the data-id, and open the data set.

ISRLS443 **Severe error - The PDS directory block size exceeds a maximum of 256.**

Explanation

A severe error occurred because the PDS directory block size is greater than 256.

System programmer response

Contact IBM support.

User response

Contact your system programmer.

ISRLS444	Data set not partitioned - LMMDISP requires the data set to be a partitioned data set.
-----------------	---

Explanation

The data set is not partitioned; LMMDISP requires a partitioned data set.

User response

Specify a partitioned data set.

ISRLS445	Severe error - An open error occurred while building the member list.
-----------------	--

Explanation

An open error occurred while building the member list.

System programmer response

Contact IBM support.

User response

Contact your system programmer.

ISRLS446	Severe error - An I/O error occurred while building the member list.
-----------------	---

Explanation

An I/O error occurred while building the member list.

System programmer response

Contact IBM support.

User response

Contact your system programmer.

ISRLS447	Severe error - A BLDL error occurred while building the member list.
-----------------	---

Explanation

A BLDL error occurred while building the member list.

System programmer response

Contact IBM support.

User response

Contact your system programmer.

ISRLS448	Severe error - A severe BLDL error occurred while getting the next selection.
-----------------	--

Explanation

A severe BLDL error occurred while getting the next selection.

System programmer response

Contact IBM support.

User response

Contact your system programmer.

ISRLS449	Invalid in batch mode - The LMMDISP service may not be invoked in batch mode.
-----------------	--

Explanation

This message is self explanatory.

ISRLS450	Severe error - A translation or truncation error occurred while accessing dialog variables.
-----------------	--

Explanation

A translation or truncation error occurred while accessing dialog variables.

System programmer response

Contact IBM support.

User response

Contact your system programmer.

ISRLS451	Empty member list - The LMMDISP or MEMLIST service was called using a data set or concatenation which contains no members. No member list was displayed.
-----------------	---

Explanation

The LMMDISP or MEMLIST service was called using a data-id which refers to an empty partitioned data set

or a concatenation of empty partitioned data sets. The requested member list was not displayed.

User response

Specify a data set that contains members.

ISRLS452	No member list - A member list does not exist for this data set.
-----------------	---

Explanation

The data set does not have a member list.

User response

Specify a data set that contains members.

ISRLS453	End of selections - No more members were selected from this member list.
-----------------	---

Explanation

This is an informational message.

ISRLS454	End of display - END or RETURN was entered to terminate the member list display.
-----------------	---

Explanation

This is an informational message.

ISRLS455	Member exists - The specified member already exists in the member list.
-----------------	--

Explanation

This is an informational message.

ISRLS456	Member not found - The specified member cannot be found in the data set concatenation.
-----------------	---

Explanation

The specified member cannot be found in the concatenation of data sets.

User response

Specify a member that exists in the data set concatenation.

ISRLS457	No matches found - No members matched the specified pattern.
-----------------	---

Explanation

This is an informational message.

ISRLS460	Keyword missing - Keyword MEMBER is required for use with option ADD DELETE PUT.
-----------------	---

Explanation

A member name must be specified with the ADD|DELETE|PUT option of the LMMDISP service.

User response

Specify a member name for the ADD|DELETE|PUT option of the LMMDISP service.

ISRLS461	Keyword missing - Keyword MEMBER is required for use with option PUT.
-----------------	--

Explanation

This message is self explanatory.

ISRLS462	Invalid OPTION value - The valid values for keyword OPTION are DISPLAY, GET, ADD, PUT, DELETE and FREE.
-----------------	--

Explanation

An invalid value was specified for the OPTION keyword of the LMMDISP service.

User response

Specify DISPLAY, GET, ADD, PUT, DELETE or FREE for the OPTION keyword.

ISRLS463	Invalid panel width - The member list panel ZDATA area requires a width of 80 characters.
-----------------	--

Explanation

The ZDATA area of the member list panel must be 80 characters.

User response

Specify a member list panel with a ZDATA area that is 80 characters.

ISRLS464	Invalid pattern - The member name pattern specified contains invalid characters.
-----------------	---

Explanation

This message is self explanatory.

ISRLS465	Panel not found - Panel "aaaaaaaa" could not be found.
-----------------	---

Explanation

This message is self explanatory.

ISRLS466	No ZDATA area - The member list display panel must contain a ZDATA area.
-----------------	---

Explanation

There is no ZDATA area specified on the member list display panel.

User response

Specify a member list display panel that contains a ZDATA area.

ISRLS467	Invalid CURSOR value - The valid values for keyword CURSOR are ZCMD, ZLLCMD, and ZLUDATA.
-----------------	--

Explanation

The value specified for the CURSOR keyword of the LMMDISP service is invalid.

User response

Specify ZCMD, ZLLCMD, or ZLUDATA for the CURSOR keyword.

ISRLS468	Invalid COMMANDS value - The valid values for keyword COMMANDS are S and ANY.
-----------------	--

Explanation

The value specified for the COMMANDS keyword of the LMMDISP service is invalid.

User response

Specify S or ANY for the COMMANDS keyword.

ISRLS469	Invalid STATS value - The valid values for keyword STATS are YES and NO.
-----------------	---

Explanation

The value specified for the STATS keyword of the LMMDISP service is invalid.

User response

Specify YES or NO for the STATS keyword.

ISRLS470	Invalid member list - You may not use a member list created by LMMDISP with the LMMLIST service.
-----------------	---

Explanation

Member lists generated by LMMDISP cannot be used with LMMLIST.

User response

Free the member list using OPTION(FREE) when switching between LMMLIST and LMMDISP with the same data-id.

ISRLS471	Invalid member list - You may not use a member list created by LMMLIST with the LMMDISP service.
-----------------	---

Explanation

Member lists generated by LMMLIST cannot be displayed by LMMDISP.

User response

Free the member list using OPTION(FREE) when switching between LMMLIST and LMMDISP with the same data-id.

ISRLS472	Data set not open - LMMDISP requires prior successful completion of LMOPEN.
-----------------	--

Explanation

The data set is not open. LMOPEN must be issued for the data set before calling the LMMDISP service.

User response

Call the LMOPEN service for the data set before calling LMMDISP.

ISRLS473	Invalid MEMBER name - The value for keyword MEMBER contains invalid characters.
-----------------	--

Explanation

There are invalid characters in the value specified for the MEMBER keyword.

User response

Specify a valid pattern for the member name. Asterisk and percent are allowed in the pattern.

ISRLS474	Invalid PANEL name - The value for keyword PANEL contains invalid characters.
-----------------	--

Explanation

There are invalid characters in the value specified for the PANEL keyword.

User response

Correct the invalid characters.

ISRLS475	Invalid FIELD value - The valid values for keyword FIELD are 1 and 9.
-----------------	--

Explanation

The value specified for the FIELD keyword is invalid.

User response

Specify either 1 or 9 for the FIELD keyword.

ISRLS476	ZLLCMD value too long - The value for ZLLCMD must be one character long if field(1) was used.
-----------------	--

Explanation

This message is self explanatory.

ISRLS477	PQUERY error - A PQUERY error occurred for panel 'aaaaaaaa' while processing the 'bbbbbbbb' service request. Contact your system programmer.
-----------------	---

Explanation

An internal PQUERY error occurred for the specified panel during the processing of a LMMDISP or MEMLIST service request.

System programmer response

Contact IBM support.

User response

Contact your system programmer.

ISRLS478	Panel not found - The specified member list display panel was not found.
-----------------	---

Explanation

The specified member list display panel was not found.

User response

Specify a display panel that exists.

ISRLS479	Invalid member name - The value for keyword TOP contains invalid characters.
-----------------	---

Explanation

The value specified for the TOP keyword is invalid.

User response

Correct the value specified for the TOP keyword.

ISRLS480	Member not found - The specified member was not found in the member list.
-----------------	--

Explanation

The PUT option of LMMDISP attempted to store data for a member that was not found in the list.

User response

Contact the responsible programmer.

Programmer response

Correct the incorrect member name.

ISRLS481	Member not found - The specified member was not found in the member list.
-----------------	--

Explanation

The DELETE option of LMMDISP attempted to delete a member that was not found in the list.

User response

Contact the responsible programmer.

Programmer response

Correct the incorrect member name.

ISRLU110	Dynamic allocation error - Unavailable resource with error code <i>aaaaaaaa</i>, press Help key for detail.
ISRLU111	Dynamic allocation error - Invalid parameter list with error code <i>aaaaaaaa</i>, press Help key for detail.
ISRLU112	Dynamic allocation error - Environmental error with error code <i>aaaaaaaa</i>, press Help key for detail.
ISRLU113	Dynamic allocation error - System routine error with error code <i>aaaaaaaa</i>, press Help key for detail.
ISRLU114	No dynamic allocation - Installation validation routine deny dynamic allocation/unallocation.
ISRLU115	Catalog error - Already cataloged, VSAM protected, or other reason - <i>aaaaaaaa</i>
ISRM000	Specify name or pattern - Command requires a member name or pattern be specified.

Explanation

The SELECT command requires that a member name or pattern be specified.

User response

Reenter the SELECT command with a member name or pattern, or choose another command.

ISRM001	Member not found - The requested member was not found in the PDS directory(s).
----------------	---

Explanation

ISPF was unable to locate the member specified.

System programmer response

ISPF received an RC=4 from a BLDL. Run the appropriate diagnostics against the PDS (or PDSE) directory to verify that the member does exist. If directory problems are found, contact IBM support for the DFP component.

User response

Check that the member name was spelled correctly. If the member is known to exist, contact your system programmer.

ISRM002	Invalid member name - Member name specified contains invalid characters.
----------------	---

Explanation

One or more invalid characters were entered in the member name.

User response

Check that the member name entered is a character string of up to 8 alphanumeric characters, the first of which is either alphabetic or \$, #, or @.

ISRM003	Invalid command - Valid member list commands are SELECT, SORT, LOCATE, RESET, REFRESH, SAVE, MLC, CONFIRM, FIND and SRCHFOR.
----------------	---

Explanation

A command other than SELECT, SORT, LOCATE, RESET, REFRESH, SAVE, MLC, CONFIRM, FIND or SRCHFOR was entered.

User response

Check the spelling of the command entered. Valid member list commands are SELECT, SORT, LOCATE, RESET, REFRESH, SAVE, MLC, CONFIRM, FIND and SRCHFOR.

ISRM004	Invalid command - The only valid member list command is LOCATE (L).
----------------	--

Explanation

This message is self explanatory.

ISRM005	Specify member name - Command specified requires a member name.
----------------	--

Explanation

This message is self explanatory.

ISRM006	Member name too long - Member name must be less than or equal to 8 characters.
----------------	---

Explanation

A member name of more than 8 characters was entered.

User response

Verify the member name entered and ensure it is less than or equal to 8 characters.

ISRM007	Invalid select code - Use "S" to select or primary command RESET to erase all line commands.
----------------	---

Explanation

A line command other than S was entered on a BROWSE or EDIT member list.

User response

Make sure that BROWSE or EDIT is where you want to be. If so, enter S next to the member(s) to be selected, or enter RESET to clear all line commands.

ISRM008	Invalid panel width - ISRCML requires a panel that is 80 characters wide.
----------------	--

Explanation

The member list panel specified has a width of fewer than 80 characters.

System programmer response

Check user's //ISPPLIB concatenation and any LIBDEFs to any panel libraries to ensure that the correct panel is being picked up and that it has a width of 80 characters.

User response

Verify that the member list panel being used has a width of 80 characters.

ISRM009	Pattern too long - Pattern must be less than or equal to 8 characters.
----------------	---

Explanation

The pattern specified has more than 8 characters.

User response

Reduce the pattern specified to 8 or fewer characters.

ISRM010	Invalid sort field - Valid sort fields are NAME, LIB, VV, MM, CRE, CHA, SIZE, INIT, MOD and ID.
----------------	--

Explanation

An invalid sort field type was specified.

User response

Enter one of valid listed sort fields.

ISRM011	Invalid sort field - Valid sort fields are NAME, LIB, SIZE, TTR, ALIAS, AC, AM, RM, ATTR and SSI.
----------------	--

Explanation

An invalid sort field type was specified.

User response

Enter one of valid listed sort fields.

ISRM012	List in sorted order - The member list is already sorted in the specified order.
----------------	---

Explanation

This is an informational message.

ISRM012B	Invalid sort direction - The sort field direction must be A (for ascending) or D (for descending).
-----------------	---

Explanation

This is an informational message.

ISRM013	Panel not found - The specified member list panel could not be found.
----------------	--

Explanation

The panel specified for the LMMLIST service could not be found.

System programmer response

Verify that the panel specified for the LMMLIST service exists in a library that is concatenated to ISPPLIB.

ISRM014	Invalid PDS directory - The directory block size exceeds a maximum of 256.
----------------	---

Explanation

The directory for the specified library exceeds the maximum of 256.

System programmer response

Allocate a data set with a directory that is less than the maximum of 256.

ISRM015	Member deleted - The member you selected has been deleted. Please select again.
----------------	--

Explanation

The user has selected a new action for a member which has been deleted by a previous action.

User response

No further actions can be performed against a deleted member.

ISRM016	Members deleted - The members you selected have been deleted. Please select again.
----------------	---

Explanation

You have selected a new action for a group of members which has been deleted by a previous action.

User response

No further actions can be performed against a deleted member.

ISRM017	Invalid pattern - The specified pattern contains invalid characters.
----------------	---

Explanation

An invalid character was used as part of a pattern.

User response

Refer to the ISPF User's Guide, under Using Member Selection Lists for an explanation of member pattern usage.

ISRM018	No matches - The specified pattern produced no matching members.
----------------	---

Explanation

This is an informational message.

ISRM019	Invalid select code - Use select code "s" to select a member.
----------------	--

Explanation

A selection code other than S was entered.

User response

The member list for this function only supports the selection code of S.

ISRM020	Invalid command syntax - The primary command you entered contains invalid syntax.
----------------	--

Explanation

A syntax error was detected for a primary member list command.

User response

Valid member list commands are SELECT, SORT, LOCATE, RESET, REFRESH, and SAVE.

ISRM021	I/O error - An I/O error was encountered while saving the member list.
----------------	---

Explanation

An I/O error was detected while writing the member list to the ISPF list data set.

System programmer response

Verify that the ISPF list data set is allocated and functional.

ISRM022	List saved - The member list was saved in the ISPF list data set.
----------------	--

Explanation

This is an informational message.

ISRM023	List saved - The member list was saved in 'aaaaaaaa'.
----------------	--

Explanation

This is an informational message.

ISRM024	Authorization failed - You may not use this protected data set. Open 913 abend.
----------------	--

Explanation

You do not have write authority to the list data set. Contact your system programmer.

System programmer response

Update the user's authority level to the allocated list data set.

ISRM025	Too many sort fields - You may specify up to two fields for use with the SORT command.
----------------	---

Explanation

Too many parms were entered for the SORT primary command.

User response

Enter up to two sort fields on the SORT primary command.

ISRM026	Enter "aaaaaaaa" string - The LOCATE command requires you to enter a "aaaaaaaa" string.
----------------	--

Explanation

The LOCATE primary command was entered with no parameter.

User response

Enter one parameter with the LOCATE primary command.

ISRM027	Invalid list-id - "aaaaaaaa" contains invalid characters.
----------------	--

Explanation

The supplied list-id is invalid. The list-id is the third qualifier in the data set the member list is to be written to. The format is as follows:

prefix.userid.list-id.MEMBERS

If the data set does not exist, ISPF will create the data set. If the data set exists, it will be written over with the new list.

User response

Enter a valid data set qualifier.

ISRM028	Invalid created date - "aaaaaaaa" is invalid as a "Created" date.
----------------	--

Explanation

The member list has been sorted by date created and a locate command has been entered that is not a numeric value.

User response

Enter a valid date.

ISRM029	Invalid changed string - "aaaaaaaa" is invalid as a "Changed" date/time
----------------	--

Explanation

The member list has been sorted by date changed and a locate command has been entered that is not a numeric value.

User response

Enter a valid date/time

ISRM030	I/O error - An I/O error occurred while processing the member list SORT command.
----------------	---

Explanation

An I/O error was detected during BLDL processing against the member list data set.

System programmer response

Verify that the data set is functional.

User response

Retry the operation.

ISRM031	BLDL error - A BLDL error occurred while processing the member list SORT command.
----------------	--

Explanation

A BLDL error was detected against the member list data set.

System programmer response

Verify that the data set is functional.

User response

Retry the operation.

ISRM032	OPEN error - An OPEN error occurred while processing the member list SORT command.
----------------	---

Explanation

An OPEN error was detected against the member list data set.

System programmer response

Verify that the data set is functional.

User response

Retry the operation.

ISRM033	No members left - All members have been deleted from the PDS(s).
----------------	---

Explanation

This is an informational message. All the current members of the PDS have been deleted by a previous action.

ISRM034	LOCATE command invalid - The member list must be sorted again before you can use the LOCATE command.
----------------	---

Explanation

This is an informational message.

ISRM035	Invalid locate string - NX, DATA, OVLY, RU, RN, RF and TEST are the valid LOCATE parameters when a member list is sorted by ATTRIBUTES.
----------------	--

Explanation

The valid LOCATE parameters are based upon the most recent sort command. When a member list is sorted by attributes, use one of the LOCATE parameters listed.

ISRM036	Allocation error - An error occurred allocating 'aaaaaaaa'.
----------------	--

Explanation

An error was encountered in allocating the List data set while processing the SAVE primary command.

System programmer response

Verify that the data set is functional.

User response

Contact your system programmer.

ISRM037	Invalid sort field - Valid sort fields are NAME, LIB, VV, MM, CHA, SIZE, INIT, MOD, CRE and ID.
----------------	--

Explanation

An invalid SORT primary command parameter was entered.

User response

Retry the operation with a valid SORT parameter.

ISRM038	Invalid sort field - Valid sort fields are NAME, LIB, ALIAS, SIZE, TTR, AC, AM, RM, ATTR and SSI.
----------------	--

Explanation

An invalid SORT primary command parameter was entered.

User response

Retry the operation with a valid SORT parameter.

ISRM039	I/O error - An I/O error occurred while saving the member list.
----------------	--

Explanation

An I/O was encountered while processing the SAVE primary command.

System programmer response

Verify that the data set is functional.

User response

Retry the operation.

ISRM039A	Confirm forced on - Confirm member delete is forced on for default action Delete.
-----------------	--

Explanation

Informational only

ISRM039B	Initial edit macro set - An initial edit macro is defined for actions Edit and View. Enter a "/" in the prompt field for Edit or View Actions to display or change Edit/View entry fields.
-----------------	---

Explanation

Informational only

ISRM040	Invalid data set name - The specified data set name contains invalid syntax.
----------------	---

Explanation

A data set qualifier syntax is invalid.

User response

Correct and reenter the data set name.

ISRM041	Invalid sort field - Valid sort fields are NAME, VV, MM, CRE, CHA, SIZE, INIT, MOD, and ID.
----------------	--

Explanation

An invalid SORT primary command parameter was entered.

User response

Retry the operation with a valid SORT parameter.

ISRM042	Invalid sort field - Valid sort fields are NAME, SIZE, TTR, ALIAS, AC, AM, RM, ATTR and SSI.
----------------	---

Explanation

An invalid SORT primary command parameter was entered.

User response

Retry the operation with a valid SORT parameter.

ISRM043	Invalid sort field - Valid sort fields are NAME, VV, MM, CHA, SIZE, INIT, MOD, CRE PROMPT and ID.
----------------	--

Explanation

An invalid SORT primary command parameter was entered.

User response

Retry the operation with a valid SORT parameter.

ISRM044	Invalid sort field - Valid sort fields are NAME, ALIAS, SIZE, TTR, AC, AM, RM, ATTR and SSI.
----------------	---

Explanation

An invalid SORT primary command parameter was entered.

User response

Retry the operation with a valid SORT parameter.

ISRM045	No members selected - None of the members in the member list matched the specified pattern.
----------------	--

Explanation

This is an informational message.

ISRM046	Locate string too long - Locate string "aaaaaaaa" must be less than or equal to bbbbbbbb characters.
----------------	---

Explanation

The LOCATE parameter contains too many characters.

User response

Retry the operation with correct number of characters.

ISRM047	Invalid LRECL - Data set logical record length must be greater than or equal to 80.
----------------	--

Explanation

The list-id data set must have a LRECL that is equal to or greater than 80.

User response

Correct the list-id data set and retry the SAVE operation.

ISRM048	Error freeing data set - Error freeing the list data set.
----------------	--

Explanation

The list data set encountered an error while processing a FREE command.

System programmer response

Verify that the data set is functional.

User response

Contact your system programmer.

ISRM049	Error closing data set - Error closing the data set in which the member list was saved.
----------------	--

Explanation

An error was encountered while closing the list data set.

System programmer response

Verify that the data set is functional.

User response

Contact your system programmer.

ISRM050	List-id too long - The list-id must be less than or equal to 8 characters in length.
----------------	---

Explanation

The SAVE member list primary command allows a list-id as a parameter. The list-id must have 8 or fewer characters.

ISRM051	Invalid locate string - Enter numeric characters (0-9) for locate string.
----------------	--

Explanation

The locate parameter must be a valid number, if the list is sorted by LIB, VV, or MM.

User response

Reissue the LOCATE command with a valid parameter.

ISRM052	Invalid locate string - Enter hexadecimal characters (0-9,A-F) for locate string.
----------------	--

Explanation

The locate parameter must be a valid hex number, if the list is sorted by SIZE, TTR, or AC.

User response

Reissue the LOCATE command with a valid parameter.

ISRM053	"*" not supported. - The "*" pattern is not supported for this action.
----------------	---

Explanation

This message is self-explanatory.

ISRM054	Select code too long - Only 1 character select codes are valid.
----------------	--

Explanation

The select primary command allows a member name and a select code as parameters. For normal member list panels, only 1 character select codes are valid.

ISRM055	Date not numeric - Enter numeric characters for month, day, and year.
----------------	--

Explanation

The LOCATE command requires that the month, day, and year be expressed as numbers.

User response

Reissue the LOCATE command with a valid parameter.

ISRM056	Time not numeric - Enter numeric characters for hour, minute and second.
----------------	---

Explanation

The LOCATE command requires that the hour, minute and second be expressed as numbers.

User response

Reissue the LOCATE command with a valid parameter.

ISRM057	Locate string too long - Changed date must have a length less than or equal to 8.
----------------	--

Explanation

The LOCATE command requires that the month, day, and year be two digit numbers, separated by one character.

User response

Reissue the LOCATE command with a valid parameter.

ISRM058	Locate string too long - Changed time must have a length less than or equal to 5.
----------------	--

Explanation

The LOCATE command requires that the hour and minute be two digit numbers, separated by one character.

User response

Reissue the LOCATE command with a valid parameter.

ISRM059	Date incomplete - Enter complete date in format YY/MM/DD.
----------------	--

Explanation

The LOCATE command requires a fully specified date.

User response

Reissue the LOCATE command with a valid parameter.

ISRM060 **No aaaaaaaa bbb(44) found - aaaaaaaa bbb(44) - not found in specified field.**

Explanation

This is an informational message. A FIND or RFIND command was entered to cause the member list processor to search the specified field in the member list for the specified target string. The search was completed, but the target string was not found.

ISRM061 **Enter character string - Enter the string of characters to be found.**

Explanation

The FIND command was entered on a member list, but no parameter was specified to indicate what the search target was.

User response

Specify a target string on the FIND command.

ISRM062 **FIND string too long - The FIND string cannot be longer than 20 characters.**

Explanation

The FIND command searches for the specified target string within the specified field. Since the maximum length of a field in the member list is 20 characters, the target string may not exceed 20 characters.

User response

Retry the command, entering a target string that is equal to or less than 20 characters in length.

ISRM063 **aaaa - bbbbbb ccc(20) - bbbbbb ccc(20) found on aaaa line(s)**

Explanation

This is an informational message. A FIND ALL command was entered on a member list, and the specified target string was successfully located.

ISRM064 **aaaaaaa bbb(20) found - Search for aaaaaaaa bbb(20) was successful.**

Explanation

This is an informational message. A FIND command was entered on a member list, and the string was successfully located.

ISRM065 ***Bottom of list reached* - aaaaaaaa bbb(20) not found. Press the RFIND key to continue the search from the top of the member list.**

Explanation

This is an informational message. The member list FIND command searches from the top of the displayed data to the bottom of the list to find the target string. FIND has searched and reached the bottom of that list without finding the target string. Entering the RFIND command continues the search, starting from the top of the member list.

ISRM066 *** Top of list reached * - aaaaaaaa bbb(20) not found. Press the RFIND key to continue the search from the bottom of the member list.**

Explanation

This is an informational message. When the PREV keyword is specified, the member list FIND command searches from the top of the displayed data to the top of the list to find the target string. FIND has searched and reached the top of that list without finding the target string. Entering the RFIND command continues the search, starting from the bottom of the member list.

ISRM067 **Invalid string type - Member list FIND command does not process picture (P'...'), hex (X'...'), text (T'...') or char (C'...') strings.**

Explanation

The member list FIND command does not support all of the keywords supported by the editor FIND command. These are not supported:

- Picture strings (P'...')
- Hex strings (X'...')
- Text strings (T'...')
- Character strings (C'...')

All FIND commands are treated as text strings (T'...'), meaning that strings are matched regardless of case.

User response

Remove the unsupported keyword and reenter the command.

ISRM068	Invalid keyword - The keywords 'aaaaaaaa' and 'bbbbbbbb' cannot both be used. Delete one.
----------------	--

Explanation

The FIND command was entered, passing conflicting keywords. Only one of these keywords may be specified. Two types of keywords are supported by the FIND command: direction keywords and type keywords. No more than one of each type of keyword may be specified on the FIND command. The keywords are:

Direction

ALL, FIRST, NEXT, PREV, and LAST

Type

CHARS, PREFIX, SUFFIX, and WORD

The defaults are NEXT and CHARS

User response

Correct the keywords specified and retry the command.

ISRM069A	Invalid find field - Valid find fields are NAME, ALIAS, SIZE, TTR, AC, AM, RM, ATTR and SSI.
-----------------	---

Explanation

An invalid find primary command parameter was entered.

User response

Retry the operation with a valid find parameter.

ISRM069B	Invalid find field - Valid find fields are NAME, VV, MM, CRE, CHA, SIZE, INIT, MOD, and ID.
-----------------	--

Explanation

An invalid find primary command parameter was entered.

User response

Retry the operation with a valid find parameter.

ISRM070	SUPERC error - SUPERC error, return code = aaaaaaaa.
----------------	---

Explanation

Informational

ISRM071	String(s) found - String(s) found in the member list.
----------------	--

Explanation

Informational

ISRM072	String(s) not found - String(s) not found in any of the members in the list.
----------------	---

Explanation

This is an informational message. A SRCHFOR command was entered to search all the members in the member list for the string(s). The search was completed, but the string was not found in any of the members.

ISRM073	Inconsistent member list - SRCHFOR detected inconsistencies in the member list. Try a REFRESH
----------------	--

Explanation

This is an informational message. A SRCHFOR command was entered to search all the members in the member list for the string(s). The search was completed, but the member list in storage did not match the member list on DASD and a REFRESH should be issued to resolve this.

ISRM074	SuperC error - SUPERC error, return code = aaaaaaaa. Enter HELP for more information.
----------------	--

Explanation

This is a warning message.

ISRM075	SRCHFOR disallowed - Member list SRCHFOR relies on an ISPF service that does not support a DDNAME concatenation containing uncataloged data sets. The SRCHFOR command can be executed against each individual data set member list within the concatenation.
----------------	---

Explanation

SRCHFOR has detected that LMINIT has been issued against a DDNAME containing uncataloged data sets. ISPF does not support this.

User response

Process each data set individually

ISRM080A	Invalid field - Invalid member list field specified on Filter command
-----------------	--

Explanation

Informational

ISRM080B	Unsupported field - Member list field <i>aaaaaaaa</i> is not supported by the Filter command
-----------------	---

Explanation

Informational

ISRM080C	Invalid operator - Invalid operator specified on Filter command
-----------------	--

Explanation

Informational

ISRM080D	Unsupported operator - Operator <i>aaaaaaaa</i> is not supported for <i>bbbbbbbb</i>
-----------------	---

Explanation

Informational

ISRM080E	Wrong no. parms - Specify FILTER or 'FILTER <field> <oper> <value>'
-----------------	--

Explanation

Informational

ISRM080F	Field Unavailable - Member list field <i>aaaaaaaa</i> is not available on the current display
-----------------	--

Explanation

Used to indicate that LIB selected when only single lib

ISRM081A	Invalid value - Invalid value <i>aaaaaaaa</i> specified on Filter command
-----------------	--

Explanation

Informational

ISRM082A	Canceled - The Member List Filter command was canceled
-----------------	---

Explanation

Informational

ISRM082B	No matches - No members matched the Filter criteria
-----------------	--

Explanation

Informational

ISRM083	Invalid command - Valid generation primary commands are LOCATE, REFRESH, and CONFIRM.
----------------	---

Explanation

The command entered is not supported on the member generation list panel.

User response

Enter a supported command.

ISRM084	Generation not found - The specified generation was not found in the generation list. The generation must exist and be in the relative range of -99999999 to 0.
----------------	--

Explanation

The relative generation number that was entered does not exist for this data set member.

User response

Enter a relative generation number that does exist for this member.

ISRM085	Invalid generation - The specified generation must be a relative number between -99999999 and 0.
----------------	---

Explanation

The relative generation number that was entered is not in the supported range.

User response

Enter a valid relative generation number.

ISRM086	Invalid generation
----------------	---------------------------

Explanation

The specified generation must be a valid number between -99,999,999 and 99,999,999.

ISRM087 File name not allowed**Explanation**

Do not specify a file name when comparing to a member generation.

A request to compare to a non-current generation of a member is allowed only against generations of the same member being edited. Specify either a member generation or another file name to compare with.

ISRP000 There are no keywords defined for language aaaaaaa.**Explanation**

This is an informational message. Language *aaaaaaa* has no keywords which the editor specifically highlights, so you cannot look at the keyword list.

ISRP001 Settings for language aaaaaaa were reset to their original values.**Explanation**

This is an informational message. All of the settings for language *aaaaaaa*, including colors, highlighting, intensity, and special characters to highlight were reset to the values they had when the HILITE command was invoked.

ISRP002 Settings for language aaaaaaa were reset to their default values.**Explanation**

This is an informational message. All of the settings for language *aaaaaaa*, including colors, highlighting, intensity, and special characters to highlight were set to the default values defined by ISPF. The default settings will be saved when you exit the HILITE dialog unless you make further changes or use the CANCEL command or pull-down choice.

ISRP003 No changes were made to language aaaaaaa.**Explanation**

This is an informational message. The language dialog for language *aaaaaaa* was exited without any changes.

ISRP003A No changes were made to the FIND string color.**Explanation**

This is an informational message. The FIND string color dialog was ended with the CANCEL command. No changes were made to the FIND string color.

ISRP003B No changes were made to the Cursor phrase color.**Explanation**

This is an informational message. The cursor phrase color dialog was ended with the CANCEL command. No changes were made to the cursor phrase color.

ISRP003C No changes were made to the overtype color.**Explanation**

This is an informational message. The overtype color dialog was ended with the CANCEL command. No changes were made to the overtype color.

ISRP004 Values for language aaaaaaa were updated. They will be saved when this application is ended.**Explanation**

This is an informational message. The settings for language *aaaaaaa*, including colors, highlighting, intensity, and special characters to highlight were changed. The changes will be saved when you exit the HILITE dialog unless you make further changes or use the CANCEL command or pull-down choice.

ISRP004A Values for the overtype color were updated. They will be saved when this application is ended.**Explanation**

This is an informational message. The settings for overtype color were changed and will be saved when you exit HILITE dialog unless you make further changes to the overtype color, or use the CANCEL command or pull-down choice.

ISRP004B Values for the FIND string highlight color were updated. They will be saved when this application is ended.**Explanation**

This is an informational message. The settings for FIND string highlight color were changed and will be saved when you exit HILITE dialog unless you make

further changes to the FIND string highlight color, or use the CANCEL command or pull-down choice.

ISRP004C	Values for the cursor phrase highlight color were updated. They will be saved when this application is ended.
-----------------	--

Explanation

This is an informational message. The settings for cursor phrase highlight color were changed and will be saved when you exit HILITE dialog unless you make further changes to the cursor phrase highlight color, or use the CANCEL command or pull-down choice.

ISRP005	Color, symbol and margin settings have been saved in the <i>aaaa</i> application profile. All other HILITE settings were saved in the edit profile.
----------------	--

Explanation

This is an informational message. The HILITE command was used to update the behavior of ISPF enhanced edit coloring. The color, symbol and margin settings for the languages have been saved in the current application profile (*aaaa*). Other settings which affect highlighting, such as ON, OFF, LOGIC, PAREN and the current language determination method were saved in the edit profile.

ISRP006	All settings have been reset to their original values.
----------------	---

Explanation

This is an informational message. All enhanced edit coloring settings, including colors, highlighting, intensity, and special characters to highlight were reset to the values they had when the HILITE command was invoked.

ISRP007	You must enter a valid color (RED, GREEN, BLUE, WHITE, YELLOW, PINK, TURQ) or blank for the default color.
----------------	---

Explanation

This message is self explanatory.

ISRP007A	You must enter a valid highlight specification (NORMAL, REVERSE, USCORE, BLINK) or blank for the normal highlighting.
-----------------	--

Explanation

This message is self explanatory.

ISRP007B	You must enter a valid intensity specification (HIGH, or LOW) or blank for the default intensity.
-----------------	--

Explanation

This message is self explanatory.

ISRP007C	Invalid Margin - Specify either '*' or a valid numeric value
-----------------	---

Explanation

This message is self explanatory.

ISRP008	All settings have been set to the defaults.
----------------	--

Explanation

This is an informational message. All of the settings, including colors, highlighting, intensity, and special characters to highlight, were set to the default values defined by ISPF. The default settings will be saved when you exit the HILITE dialog unless you make further changes or use the CANCEL command or pull-down choice.

ISRP009	Cancel requested. No changes were saved.
----------------	---

Explanation

This is an informational message. The HILITE command dialog was exited with the CANCEL command. No changes to the enhanced coloring settings were saved.

ISRP009A	The settings for ALL LANGUAGES were set. These changes will be saved when this application is ended. Use Cancel to avoid saving these changes.
-----------------	---

Explanation

This is an informational message. The settings for all of the supported languages were changed. Cancel out of the HILITE dialog if you do not want to save the changes.

ISRP010	MARGINS not allowed - The HILITE MARGINS parameter is not supported for the current HILITE language.
----------------	---

Explanation

The HILITE command was specified with the MARGINS parameter. This parameter is only supported if the HILITE language is C, PL/I, or PL/X.

User response

Remove the incorrect parameter and reissue the HILITE command.

ISRP011	Invalid left margin - Specify a value for the left margin in the range <i>aaaaaaaa.</i> to <i>bbbbbbbb.</i>
----------------	--

Explanation

The value specified for the left margin is out of range for the current HILITE language.

User response

Reissue the HILITE command with valid parameters.

ISRP012	Invalid right margin - Value specified for the right margin must be in the range <i>aaaaaaaa.</i> to <i>bbbbbbbb.</i>
----------------	--

Explanation

The value specified for the right margin is out of range for the current HILITE language.

User response

Reissue the HILITE command with valid parameters.

ISRP013	Parameter conflict - "AUTO" and "MARGINS" parameters conflict. Remove one.
----------------	---

Explanation

The language AUTO and MARGINS parameters conflict and can not be specified together on the HILITE command.

User response

Reissue the HILITE command with valid parameters.

ISRP014	-CAUTION- All profile HILITE settings have been disabled. HILITE is not
----------------	--

Explanation

This message is self explanatory.

ISRP015	supported for edit from a web client. Use view for HILITE.
----------------	---

Explanation

This message is self explanatory.

ISRP016	HILITE unavailable - The HILITE command is not available for edit from a web client. Use View to invoke the HILITE command.
----------------	--

Explanation

Edit highlighting is not available when using edit from a web client because the highlighting features cause problems when changing data. If you need to use the highlighting features display the data in View mode.

ISRP017	Generation not found - A request to browse a non-current generation of a member failed. The specified generation (<i>aaaaaaaa</i>) of the member was not found in the specified data set(s).
----------------	---

Explanation

The BROWSE command was entered and a member name and generation number were specified on the command. Some generations of the member were found in the data set or concatenation of data sets currently being edited. However, the specified generation was not found.

In the message text:

aaaaaaaa is the relative or absolute generation number that was entered on the BROWSE command.

User response

Determine the generations that are saved for the member in the data set or concatenation of data sets currently being edited. Then, resubmit the BROWSE command with a generation number that is saved.

ISRP018	Member not found - A request to browse a non-current generation of a member failed. The member was not found in the specified data set(s).
----------------	---

Explanation

The BROWSE command was entered and a member name and generation number were specified on the command. No generations of the member were found

in the data set or concatenation of data sets currently being edited.

User response

If appropriate, resubmit the BROWSE command with a different member name.

ISRP019	Generation not allowed - A request to browse a non-current generation of a member failed. None of the specified data sets are PDSE version 2 data sets that are configured for member generations.
----------------	---

Explanation

The BROWSE command was entered and a member name and generation number were specified on the command. This is not valid because the data set or concatenation of data sets currently being edited are not PDSE version 2 data sets that are configured for member generations.

User response

If appropriate, resubmit the BROWSE command without specifying a generation.

ISRP020	EDIT RECOVERY OR UNDO FAILED. If you are currently in an edit session, DO NOT SAVE THE DATA. Press HELP for more information and instructions. (Error Cause: Error writing ignore record)
----------------	--

Explanation

An error occurred processing an edit recovery or undo request. This error indicates that the record of changes that is kept by ISPF was corrupted.

User response

If you are in an edit session, do not save the data; it may have been corrupted.

Since this problem may indicate that the recovery record may have been built incorrectly, you may want to save the recovery data set (if one exists), and contact IBM support. In addition, please write down everything you remember about the edit session that originally created the recovery file or that you were in when the UNDO failed. Useful information includes messages you saw, what types of commands and macros you used, and any unusual data or system conditions.

ISRP021	INCOMPLETE RECOVERY OR UNDO If you are currently in an edit session, DO NOT SAVE THE DATA WITHOUT CHECKING IT FIRST. This message may not indicate a data loss error. Press HELP for more information and instructions. (Error Cause: Invalid data or length in recovery file or chain)
----------------	--

Explanation

An error occurred processing an edit recovery or undo request. This error indicates that the record of changes that is kept by ISPF was corrupted.

User response

If you are in an edit session, do not save the data; it may have been corrupted.

Since this problem may indicate that the recovery record may have been built incorrectly, you may want to save the recovery data set (if one exists), and contact IBM support. In addition, please write down everything you remember about the edit session that originally created the recovery file or that you were in when the UNDO failed. Useful information includes messages you saw, what types of commands and macros you used, and any unusual data or system conditions.

ISRP022	EDIT RECOVERY OR UNDO FAILED. If you are currently in an edit session, DO NOT SAVE THE DATA. Press HELP for more information and instructions. (Error Cause: Error reading recovery file or chain)
----------------	---

Explanation

An error occurred processing an edit recovery or undo request. This error indicates that the record of changes which is kept by ISPF was corrupted.

User response

If you are in an edit session, do not save the data; it may have been corrupted.

Since this problem may indicate that the recovery record may have been built incorrectly, you may want to save the recovery data set (if one exists), and contact IBM support. In addition, please write down everything you remember about the edit session that originally created the recovery file or that you were in when the UNDO failed. Useful information includes messages you saw, what types of commands and

macros you used, and any unusual data or system conditions.

ISRP023 EDIT RECOVERY OR UNDO FAILED.
If you are currently in an edit session, DO NOT SAVE THE DATA. Press HELP for more information and instructions. (Error Cause: Invalid verb in recovery file or chain (case 1))

Explanation

An error occurred processing an edit recovery or undo request. This error indicates that the record of changes which is kept by ISPF was corrupted.

User response

If you are in an edit session, do not save the data; it may have been corrupted.

Since this problem may indicate that the recovery record may have been built incorrectly, you may want to save the recovery data set (if one exists), and contact IBM support. In addition, please write down everything you remember about the edit session that originally created the recovery file or that you were in when the UNDO failed. Useful information includes messages you saw, what types of commands and macros you used, and any unusual data or system conditions.

ISRP024 EDIT RECOVERY OR UNDO FAILED.
If you are currently in an edit session, DO NOT SAVE THE DATA. Press HELP for more information and instructions. (Error Cause: Nonexistent record referenced in recovery file or chain)

Explanation

An error occurred processing an edit recovery or undo request. This error indicates that the record of changes which is kept by ISPF was corrupted.

User response

If you are in an edit session, do not save the data; it may have been corrupted.

Since this problem may indicate that the recovery record may have been built incorrectly, you may want to save the recovery data set (if one exists), and contact IBM support. In addition, please write down everything you remember about the edit session that originally created the recovery file or that you were in when the UNDO failed. Useful information includes messages you saw, what types of commands and

macros you used, and any unusual data or system conditions.

ISRP025 EDIT RECOVERY OR UNDO FAILED.
If you are currently in an edit session, DO NOT SAVE THE DATA. Press HELP for more information and instructions. (Error Cause: Invalid verb in recovery file or chain (case 1))

Explanation

An error occurred processing an edit recovery or undo request. This error indicates that the record of changes which is kept by ISPF was corrupted.

User response

If you are in an edit session, do not save the data; it may have been corrupted.

Since this problem may indicate that the recovery record may have been built incorrectly, you may want to save the recovery data set (if one exists), and contact IBM support. In addition, please write down everything you remember about the edit session that originally created the recovery file or that you were in when the UNDO failed. Useful information includes messages you saw, what types of commands and macros you used, and any unusual data or system conditions.

ISRP026 EDIT RECOVERY OR UNDO FAILED.
If you are currently in an edit session, DO NOT SAVE THE DATA. Press HELP for more information and instructions. (Error Cause: Invalid verb in recovery file or chain (case 1))

Explanation

An error occurred processing an edit recovery or undo request. This error indicates that the record of changes which is kept by ISPF was corrupted.

User response

If you are in an edit session, do not save the data; it may have been corrupted.

Since this problem may indicate that the recovery record may have been built incorrectly, you may want to save the recovery data set (if one exists), and contact IBM support. In addition, please write down everything you remember about the edit session that originally created the recovery file or that you were in when the UNDO failed. Useful information includes messages you saw, what types of commands and

macros you used, and any unusual data or system conditions.

ISRP027 **Generation not found - A request to edit or view a non-current generation of a member failed. The specified generation (aaaaaaaa) of the member was not found in the specified data set(s).**

Explanation

The EDIT or VIEW command was entered and a member name and generation number were specified on the command. Some generations of the member were found in the data set or concatenation of data sets currently being edited. However, the specified generation was not found.

In the message text:

aaaaaaaa is the relative or absolute generation number that was entered on the EDIT or VIEW command.

User response

Determine the generations that are saved for the member in the data set or concatenation of data sets currently being edited. Then, resubmit the EDIT or VIEW command with a generation number that is saved.

ISRP028 **Member not found - A request to edit or view a non-current generation of a member failed. The member was not found in the specified data set(s).**

Explanation

The EDIT or VIEW command was entered and a member name and generation number were specified on the command. No generations of the member were found in the data set or concatenation of data sets currently being edited.

User response

If appropriate, resubmit the EDIT or VIEW command with a different member name.

ISRP029 **Generation not allowed - A request to edit or view a non-current generation of a member failed. None of the specified data sets are PDSE version 2 data sets that are configured for member generations.**

Explanation

The EDIT or VIEW command was entered and a member name and generation number were specified on the command. This is not valid because the data set or concatenation of data sets currently being edited are not PDSE version 2 data sets that are configured for member generations.

User response

If appropriate, resubmit the EDIT or VIEW command without specifying a generation.

ISRP102 **Invalid VIEW/EDIT parm - When FILE parameter is specified, do not code DATAID or member.**

Explanation

To invoke the VIEW or EDIT service, you may specify either a data set name, DATAID or file. When the file parameter is specified, do not code DATAID or member.

User response

Remove the DATAID and member parameters.

ISRP111 **Edit not confirmed - The edit session canceled at your request. Member cannot be promoted with requested authcode.**

Explanation

Entering END or EXIT on the SCLM Edit Authcode Confirmation panel cancels the edit session.

User response

If you want to promote the member, try editing with a different authcode. If you need to change the authcode, use the SCLM library utility.

ISRP122 **No ISPF statistics - aaaaaaaa was saved in bbbbbbbb, but no space in PDS directory for ISPF statistics.**

Explanation

There is not sufficient directory space to create statistics.

User response

Re-allocate the data set with additional directory blocks.

Programmer response

None

ISRP124 **Macro parameter error - The parameter specified by PARM keyword of the *aaaa* service could not be resolved. Either the variable name *bbbbbbbb* is invalid, or a VCOPY for the variable failed.**

Explanation

The variable specified in the PARM parameter of the EDIT, VIEW, EDIF or VIIF service could not be resolved.

System programmer response

The EDIT or VIEW session is not started.

User response

Contact the author of the program.

Programmer response

Check the program which invokes EDIT or VIEW to insure that the variable name is valid and that the variable does contain data. ISPF uses the VCOPY service to get the value of the variable, so you should be sure that the variable exists in the same application id as the one in which the EDIT or VIEW service is invoked.

ISRP126 **Assignment command error - Assignment type (GET/SET) unrecognized for the PRESERVE command.**

Explanation

A severe error (return code 20) has been received using the PRESERVE macro command. The assignment type used with the PRESERVE command is invalid.

User response

Correct the edit macro so that it uses the correct assignment type for the PRESERVE command.

ISRP127 **PASTE data truncated - The Paste operation was successfully completed, but some data may have been truncated. The data that was pasted into the current edit session was CUT from a data set with a longer logical record length. Data past the end of the**

current record length was not copied into this edit session.

Explanation

The data that was pasted into the current edit session was CUT from a data set with a longer logical record length. Some data may have been truncated during the PASTE operation.

ISRP128 **PARM without MACRO - The PARM value of the *aaaa* service is not allowed without the MACRO parameter.**

Explanation

The EDIT, VIEW, EDIF, or VIIF service was issued with a value for the initial macro parameters (PARM keyword) but without an initial macro specified.

User response

Contact programmer of the dialog that uses the specified service.

Programmer response

Check the syntax of the service call to insure that either an initial edit macro name is specified, or that the edit macro parameter value is blank.

ISRP129 **Parameter too long - The value of the variable used in the PARM parameter for the *aaaa* service was greater than 200 characters.**

Explanation

The EDIT, VIEW, EDIF, or VIIF service was issued with a variable name containing the initial macro parameters (PARM keyword) but variable contained a value longer than 200 bytes.

User response

Contact programmer of the dialog that uses the specified service.

Programmer response

Check the variable specified to contain parameters to insure that the value does not exceed 200 characters. If you need to pass more information, use the VPUT service in the calling program to save values in the shared variable pool and the VGET service in the macro to retrieve those values.

ISRP130 **Insufficient storage - CUT failed because not enough virtual storage was available for saving the records being cut. *aaaaaaaa* bytes were required, but only *bbbbbbbb* bytes were available in the requested clipboard. Clipboard *ccccccc* was not changed.**

Explanation

The ISPF editor reserves a certain amount of space to save CUT lines and the cut request would use more than that reserved amount of space.

User response

Reduce the number of lines being cut, use the REPLACE parameter or specify a different clipboard on the CUT request.

Programmer response

None

ISRP131 ***aaaaaaaa* lines cut to *bbbbbbbb* - *aaaaaaaa* lines were saved in clipboard *bbbbbbbb* for later retrieval by the paste command.**

Explanation

The CUT command was successfully completed. The clipboard contains only the lines that were most recently cut.

Programmer response

None

ISRP132 ***aaaaaaaa* lines added to *bbbbbbbb* - *aaaaaaaa* lines were saved in clipboard *bbbbbbbb* for later retrieval by the paste command. These lines were added to lines that were already saved by one or more CUT commands.**

Explanation

The CUT command was successfully completed. The clipboard contains the lines that were most recently cut in addition to lines that were already in the clipboard.

Programmer response

None

ISRP133 **Use CUT before PASTE - No lines exist in the clipboard named *aaaaaaaa* or the clipboard does not exist. The CUT command must be used before the PASTE command.**

Explanation

A PASTE request was issued using the name of an empty or nonexistent clipboard.

User response

Use the CUT DISPLAY command to see the names of existing clipboards. Insure that you are using a clipboard that has had data placed in it by a previous CUT command.

Programmer response

None

ISRP134 **Clipboard limit reached - The maximum number of clipboards have been created. No new clipboards may be created. Use the CUT DISPLAY command to see the names of existing clipboards.**

Explanation

Use the CUT DISPLAY command to see the names of existing clipboards. You may want to rename or reuse an existing clipboard.

Programmer response

None

ISRP135 **Invalid clipboard name - The clipboard name was greater than eight characters long. Reenter the command using a different clipboard name or use the CUT DISPLAY command to view existing clipboard names.**

Explanation

Clipboard names are 1 to 8 characters long, contain alphanumeric characters and start with an alphabetic character.

User response

Reenter the command using a valid clipboard name.

Programmer response

None

ISRP136 **No Clipboards - No Clipboards are available to list by the CUT DISPLAY command.**

Explanation

No clipboards exist. This condition should only occur when your userid can not create data spaces.

System action

Cut/paste services are not available.

Programmer response

None

ISRP137 **No more clipboards - No clipboards are available to use. Use the CUT DISPLAY command to display the available clipboard names.**

Programmer response

None

ISRP138 **DISPLAY is invalid - DISPLAY is not a valid operand on the CUT edit macro command.**

Explanation

The edit macro form of the CUT command was specified incorrectly.

User response

Contact the author of the edit macro.

Programmer response

Change the edit macro to remove the DISPLAY keyword of the CUT command. CUT DISPLAY is not supported from a macro.

ISRP139 **aaaaaaaa is empty - The requested clipboard (aaaaaaaa) contains no lines to browse or edit.**

Explanation

A browse or edit request was made for a clipboard that has no lines. Only clipboards containing lines may be browsed or edited.

User response

Use the CUT command to add lines to the clipboard.

Programmer response

None

ISRP140 **Invalid clipboard name - The clipboard name entered is not a valid name. Clipboard names follow the same rules as PDS member names within ISPF.**

Explanation

A CUT or PASTE command was entered with an invalid clipboard name. Clipboard names are 1 to 8 alphanumeric characters starting with an alphabetic character.

User response

Enter the command with a valid clipboard name.

Programmer response

None

ISRP141 **aaaaaaaa exists - A clipboard named aaaaaaaaa already exists. Choose a different name.**

Explanation

When renaming a clipboard, the name of an existing clipboard was used.

User response

Choose a different name for the clipboard or reenter the original name.

Programmer response

None

ISRP142 **Name change invalid - You may not change the name of the ISPF default clipboard.**

Explanation

An attempt was made to rename the ISPF default clipboard. This is not allowed because ISPF reserves the name DEFAULT for the first clipboard.

User response

If you need additional clipboards, use the CUT command to create them and specify the clipboard name on the CUT command.

Programmer response

None

ISRP143	Invalid command - Valid commands are B (Browse), E (Edit), C (Clear), D (Delete), R (Rename), and O (Toggle read only)
----------------	---

Explanation

An invalid letter or symbol was placed next to a clipboard name. Only the listed commands are valid.

User response

Enter one of the listed commands.

Programmer response

None

ISRP144	Invalid parameter - You must specify a <i>aaaaaaaa</i> range on a <i>bbbbbbbb</i> command and you may also specify a clipboard name and the REPLACE or APPEND keyword.
----------------	---

Explanation

An invalid parameter was specified on a CUT command.

User response

Remove the invalid parameter and try the CUT command again.

ISRP145	Invalid parameter - You must specify a <i>aaaaaaaa</i> destination on a <i>bbbbbbbb</i> command using the BEFORE or AFTER keyword. You may also specify a clipboard name and the DELETE or KEEP keywords.
----------------	--

Explanation

An invalid parameter was specified on a PASTE command.

User response

Remove the invalid parameter and try the PASTE command again.

ISRP146	CUT/PASTE unavailable - ISPF could not create a data space in which to keep information about the editor clipboards. CUT/PASTE services are not available. R15= <i>aaaaaaaa</i>. R0= <i>bbbbbbbb</i>.
----------------	--

Explanation

ISPF uses z/OS data spaces to store information about editor clipboards and ISPF was unable to create the data space required. If this is the first invocation of CUT then the system may not allow you to create data spaces.

System action

CUT/PASTE services are not allowed in the edit session.

System programmer response

- If R0 and R15 are both zero then the Configuration Table does not allow clipboards.
- If R0=0 use the description of ALESERV in *z/OS MVS Programming: Assembler Services Reference ABE-HSP* to determine the response from the R15 value.
- Otherwise use the description of DSPSERV in *z/OS MVS Programming: Assembler Services Reference ABE-HSP* to determine the response for the R15/R0 combination.
- Insure that data spaces can be created by users by checking IEFUSI.

User response

Remove the invalid parameter and try the CUT or PASTE command again.

ISRP147	<i>aaaaaaaa</i> lines pasted - <i>aaaaaaaa</i> lines were moved or copied into this edit session from clipboard <i>bbbbbbbb</i>.
----------------	---

Explanation

The contents of clipboard *bbbbbbbb* were inserted into the current edit session. If the KEEP keyword was used on the PASTE command, the contents of the clipboard were not changed. Otherwise, the clipboard was emptied.

ISRP148 *aaaaaaaa* is read-only - Clipboard *aaaaaaaa* can not be changed using the CUT command because it was marked read-only by using the 'O' line command on the CUT DISPLAY panel. If you want to change this clipboard, use the 'O' line command in the CUT DISPLAY entry panel to change the read-only status to read-write.

Explanation

The contents of clipboard *aaaaaaaa* were not changed.

User response

If you want to change this clipboard, use the 'O' line command in the CUT DISPLAY entry panel to change the read-only status to read-write.

ISRP149 Delete not allowed - The default ISPF edit clipboard can not be deleted.

Explanation

The default ISPF edit clipboard can not be deleted.

User response

You can clear the contents of the default clipboard using the C line command.

ISRP150 Invalid Environment - ISREMSPY must be run as a TSO command within an edit macro or from within an edit session.

Explanation

The ISREMSPY program must be invoked from within an edit session.

ISRP151 Data View Reset - The data display and cursor location were reset to reflect the current state of the editor.

Explanation

This message is self explanatory.

ISRP152 This is not an edit or view session. This display is generated by the ISREMSPY program. All commands except END, CANCEL, RESET and FIND are ignored.

Press END to return to the edit macro or edit session which started ISREMSPY.

Explanation

This message is self explanatory.

ISRP153 Status Line - Line *aaaaaaaa* of *bbbbbbbb*

Explanation

This message is self explanatory.

ISRP154 String found - The FIND command found the string you were searching for.

Explanation

This message is self explanatory.

ISRP155 String not found - The FIND command did not find the string you were searching for. The FIND command on ISREMSPY only searches the first 256 characters on each line. Press RFIND to begin searching from the beginning of the data.

Explanation

This message is self explanatory.

ISRP156 Invalid clipboard name - The CUT command does not accept K, KEEP, DEL or DELETE as a clipboard name because those are keywords on the PASTE command. Choose a different clipboard name.

Explanation

This message is self explanatory.

ISRP157 Generation not valid - The generation value must be a numeric value in the range -2000000000 - 2000000000.

Explanation

The generation value entered on the BROWSE, VIEW, or EDIT command is not a numeric value in the range from -2000000000 to 2000000000.

User response

Reenter the BROWSE, VIEW, or EDIT command with a valid generation value.

ISRP280 **Too many parameters - ON/OFF are the only valid parameters for the PRESERVE command.**

Explanation

The ISPF edit PRESERVE command was invoked with more than one parameter. Only one parameter (either ON or OFF) may be specified for the PRESERVE command.

User response

Change the command to specify the proper parameters for the PRESERVE command and reissue the command or rerun the macro. Refer to *ISPF Edit and Edit Macros* for editor command syntax. If the macro was supplied by someone else, contact the writer for assistance in correcting the error.

Programmer response

Change the macro to specify the proper parameter for the PRESERVE command. Refer to *ISPF Edit and Edit Macros* for editor command syntax.

ISRP281 **Invalid parameter - ON/OFF are the only valid parameters for the PRESERVE command.**

Explanation

The ISPF edit PRESERVE command was invoked with a parameter other than ON or OFF.

User response

Change the command to specify the proper parameters for the PRESERVE command and reissue the command or rerun the macro. Refer to *ISPF Edit and Edit Macros* for editor command syntax. If the macro was supplied by someone else, contact the writer for assistance in correcting the error.

Programmer response

Change the macro to specify the proper parameter for the PRESERVE command. Refer to *ISPF Edit and Edit Macros* for editor command syntax.

ISRP282 **Inconsistent parameters - "aaaaaaaa" and "bbbbbbbb" cannot both be entered with PRESERVE command.**

Explanation

Mutually exclusive parameters (aaaaaaaa and bbbbbbbb) were specified on invocation of the PRESERVE command.

User response

Change the command to specify the proper parameters for the PRESERVE command and reissue the command or rerun the macro. Refer to *ISPF Edit and Edit Macros* for editor command syntax. If the macro was supplied by someone else, contact the writer for assistance in correcting the error.

Programmer response

Change the macro to specify the proper parameter for the PRESERVE command. Refer to *ISPF Edit and Edit Macros* for editor command syntax.

ISRP283 **Too many parameters - Too many parameters specified for the SAVE_LENGTH command. Is data quoted?**

Explanation

An invalid SAVE_LENGTH command was entered.

User response

Review documentation for the SAVE_LENGTH command in *ISPF Edit and Edit Macros*.

ISRP284 **Unrecognized parameter - Extraneous or invalid parameter was specified for the SAVE_LENGTH command.**

Explanation

An invalid SAVE_LENGTH command was entered.

User response

Review documentation for the SAVE_LENGTH command in *ISPF Edit and Edit Macros*.

ISRP285 **Invalid parameter - Extraneous or invalid parameter was specified for the PRESERVE command.**

Explanation

An invalid PRESERVE command was entered.

User response

Review documentation for the PRESERVE command in *ISPF Edit and Edit Macros* .

ISRP286	Line pointer invalid - Required line pointer not correctly specified for PRESERVE command
----------------	--

Explanation

An invalid PRESERVE command was entered.

User response

Review documentation for the PRESERVE command in *ISPF Edit and Edit Macros* .

ISRP287	Data parm omitted - Required data parameter not specified for PRESERVE command.
----------------	--

Explanation

An invalid PRESERVE command was entered.

User response

Review documentation for the PRESERVE command in *ISPF Edit and Edit Macros* .

ISRP288	Assignment command error - Assignment type (GET/SET) unrecognized for the SAVE_LENGTH command.
----------------	---

Explanation

A severe error (return code 20) has been received using the SAVE_LENGTH macro command. The assignment type used with the command is invalid.

User response

Correct the edit macro so that it uses the correct assignment type for the SAVE_LENGTH command.

ISRP289	Parameter unrecognized - ON/OFF are the only valid parameters for the PRESERVE command.
----------------	--

Explanation

The ISPF edit PRESERVE command was invoked with a parameter other than ON or OFF.

User response

Change the command to specify the proper parameters for the PRESERVE command and reissue

the command or rerun the macro. Refer to *ISPF Edit and Edit Macros* for editor command syntax. If the macro was supplied by someone else, contact the writer for assistance in correcting the error.

Programmer response

Change the macro to specify the proper parameter for the PRESERVE command. Refer to *ISPF Edit and Edit Macros* for editor command syntax.

ISRP300	Invalid table name - The QUERYENQ service requires a valid table name matching ISPF naming conventions.
----------------	--

Explanation

The TABLE parameter of the QUERYENQ has a value that does not match ISPF naming conventions.

User response

Contact the responsible programmer.

Programmer response

Modify the service call to specify a valid table name.

ISRP301	Table exists - QUERYENQ could not create table 'aaaaaaaa' because it already exists.
----------------	---

Explanation

The TABLE parameter of the QUERYENQ has a table name that exists in the ISPTLIB concatenation.

User response

Contact the responsible programmer.

Programmer response

Modify the service call to specify the name of a table that does not exist.

ISRP302	Table in use - QUERYENQ could not create table 'aaaaaaaa' because it is in use.
----------------	--

Explanation

The table specified by the TABLE parameter is in use on another screen or by another user.

User response

Use the ENQ command from the DDLIST facility to see who has the table in use.

ISRP303	Table creation error - QUERYENQ could not create table 'aaaaaaaa' due to a severe error.
----------------	---

Explanation

A severe error occurred when creating the table.

User response

Make sure that the ISPTLIB and ISPTABL ddnames are allocated with valid tables libraries, with RECFM = FB and LRECL = 80.

ISRP304	Table creation error - QUERYENQ was unable to add a row to table 'aaaaaaaa'.
----------------	---

Explanation

A severe error occurred when adding a row to the table.

User response

Make sure that the ISPTLIB and ISPTABL ddnames are allocated with valid tables libraries, with RECFM = FB and LRECL = 80.

ISRP305	Variable GET error - QUERYENQ was unable to read variable 'aaaaaaaa'.
----------------	--

Explanation

The qname or rname parameter of the QUERYENQ is incorrect.

User response

Contact the responsible programmer.

Programmer response

Correct the qname and rname parameters.

ISRP306	No ENQs found - No ENQs were found that matched the criteria passed in to the QUERYENQ service.
----------------	--

Explanation

The QUERYENQ service completed successfully, but there were no ENQs that matched the parameters. This is an informational message.

ISRP307	Service unavailable - The QUERYENQ service is not available due to an installation restriction.
----------------	--

Explanation

Settings in the ISPF Configuration Table do not allow the QUERYENQ service to be run.

System programmer response

If this message is displayed in error, update the configuration table to allow usage of the QUERYENQ service.

User response

Contact the system programmer.

ISRP308	Invalid list-id - The parameter on the SAVE operand of the QUERYENQ service specified an invalid data set name qualifier.
----------------	--

Explanation

The LIST-ID parameter of the QUERYENQ is not a valid data set name qualifier.

User response

Contact the responsible programmer.

Programmer response

Modify the service call to specify a valid list-id.

ISRP309	Open Error - The QUERYENQ service was unable to open the save data set 'aaaaaaaa'.
----------------	---

Explanation

An error occurred when opening the save data set.

User response

Contact the responsible programmer.

Programmer response

Verify the list-id parameter.

ISRP309A **Data Set Exists - The QUERYENQ service was unable to allocate the SAVE data set because a data set of the same name ('aaaaaaaa') already exists but is not a sequential, variable blocked data set with a record length of bbbbbbbb.**

Explanation

An error occurred when allocating the save data set.

User response

Verify that the data set attributes conform to the those specified in the message. Contact the responsible programmer.

Programmer response

Allocate the save data set as a sequential, variable blocked data set with the required record length.

ISRP309B **Abend aaaaaaaaa from QUERYENQ - The QUERYENQ service ended with an abend code of aaaaaaaa..**

Explanation

An abend occurred when running the QUERYENQ service.

System programmer response

Contact IBM support.

ISRP309D **Invalid XSYS keyword - The value of the XSYS parameter on the QUERYENQ service must be XSYS or blank.**

Explanation

The XSYS value is not valid.

User response

Contact the responsible programmer.

Programmer response

Correct the XSYS parameter.

ISRP500 **Record length too small - The file contains a record that is larger than the specified record length aaaaaaaa..**

Explanation

Record length *aaaaaaaa* was specified to have the file records loaded into the editor as fixed-length records. However the editor found a record that was larger than *aaaaaaaa* bytes in length.

User response

Contact the responsible programmer.

Programmer response

Specify a larger record length.

ISRP501 **File replaced - aaaaaaaaa replaced by specified data.**

Explanation

This is an informational message. The data in the z/OS UNIX file has been replaced by the data that was specified.

ISRP502 **File created - aaaaaaaaa created with specified data.**

Explanation

This is an informational message. The z/OS UNIX file has been created using the data that was specified.

ISRP503 **File not replaced - The Replace command was not confirmed.**

Explanation

This is an informational message. The Confirm Replace panel was displayed at the user's request. The user chose not to Replace the file by entering the End command.

ISRP504 **Edit - Create - aaaaaaaaa - data set created.**

Explanation

This is an informational message.

ISRP505 **Edit - Create - aaaaaaaaa - file created.**

Explanation

This is an informational message.

ISRP506 **CREATE not allowed - Cannot CREATE a z/OS UNIX file set that already exists. REPLACE may be used.**

Explanation

While in Edit, a CREATE command was issued. The target specified was a z/OS UNIX file that exists. If the target z/OS UNIX file exists, REPLACE must be used instead.

User response

Use REPLACE or specify another z/OS UNIX file.

ISRP507	Enter file name - A directory list is not supported with the aaaaaaaa command.
----------------	---

Explanation

This is an informational message. A directory list is not supported for this command.

User response

Include a file name with the specified directory path name

ISRP508	File in use - z/OS UNIX file is being updated by you or another user. Enter HELP for a list of users using the file.
----------------	---

Explanation

The z/OS UNIX file specified is being updated by another user or by you on another logical screen. Enter HELP for a list of users using the file.

User response

Find out if the file is in use by another user, or release the file from another logical screen.

ISRP509	Specified data in use - Specified data is being updated by you or another user. Enter HELP for a list of users using the data.
----------------	---

Explanation

Someone (you or another user) is using the z/OS UNIX file specified as the target file in a MOVE, COPY, CREATE, or REPLACE command.

User response

Either choose another file as the target or wait until the file is not being used by someone.

ISRP510	File in use - The specified z/OS UNIX file is in use by another user, try again later.
----------------	---

Explanation

Someone (you or another user) is using the z/OS UNIX file specified as the target data set in a MOVE, COPY, CREATE, or REPLACE command.

User response

Either choose another file as the target or wait until the file is not being used by someone.

Programmer response

Specify a larger record length.

ISRP511	Permission denied - You do not have the necessary permission to search the z/OS UNIX directory or some component of the pathname prefix.
----------------	---

Explanation

This is an informational message. The permissions defined for the z/OS UNIX directory do not allow you to search the directory or some component of the directory pathname.

User response

Contact the directory owner or the z/OS UNIX system administrator to see if the directory permissions can be altered to allow you to search the directory.

ISRP512	Permission denied - You do not have the necessary permission to read the z/OS UNIX file.
----------------	---

Explanation

This is an informational message. The permissions defined for the z/OS UNIX file do not allow you to read the file or search some component of the pathname prefix.

User response

Contact the file owner or the z/OS UNIX system administrator to see if the file permissions can be altered to allow you to read the file.

ISRP513	Recovery failed - Unable to allocate target z/OS UNIX file aaaaaaaa.
----------------	---

Explanation

The attempt to allocate the target z/OS UNIX file &ZEPATH; was unsuccessful. The file may have been

deleted, or another user may have an exclusive enqueue on the file.

User response

If another user has exclusive use of the file, try again later.

ISRP514	File aaaaaaaa - File was aaaaaaaa.. File bbbbbbbb exists.
----------------	--

Explanation

This is an informational message. The data from a z/OS UNIX file was either copied or moved into the member of a partitioned data set. The data that was copied still exists, but the data that was moved no longer exists in the file.

ISRP515	File aaaaaaaa - File was aaaaaaaa.. File bbbbbbbb exists.
----------------	--

Explanation

This is an informational message. The z/OS UNIX file was copied or moved. The data in the file that the data was copied from still exists, or the file that the data was moved from no longer exists.

ISRP516	Requested line(s) copied - Lines aaaaaaaa through bbbbbbbb of file were copied.
----------------	--

Explanation

This is an informational message. The requested lines from the z/OS UNIX file were copied.

ISRP517	File not moved - The Move command was not confirmed.
----------------	---

Explanation

The Confirm Move panel was displayed at the user's request. The user chose not to move the z/OS UNIX file by entering the END command. The Confirm Move panel is only displayed if confirm move was chosen.

ISRP519	File not edited - The request to edit a z/OS UNIX file with authorized extended attributes was not confirmed.
----------------	--

Explanation

The user requested to edit a z/OS UNIX file which has one or more authorized extended attributes set. Editing such a file can cause the authorized extended attributes to be reset. ISPF displayed a confirmation

panel to allow the user to proceed with the edit or not. The user chose not to proceed.

ISRP520	PACK is invalid - PACK mode cannot be turned on for a z/OS UNIX file.
----------------	--

Explanation

Packed format data is not supported for z/OS UNIX files.

User response

Do not issue the PACK ON command when editing a z/OS UNIX file.

ISRP521	Record too large - The z/OS UNIX file contains a record with a length greater than 32750. Records of this size are not supported by the ISPF editor.
----------------	---

Explanation

ISPF found the z/OS UNIX file contained a record greater than 32750 bytes in length. This is larger than the record length supported by the ISPF editor for Unix files.

User response

If you want to look at the data in the file, use ISPF BROWSE and specify a appropriate record length.

ISRP522	Invalid line command - The valid line commands for this directory selection list are S (Select), B (Browse), and L (List subdirectory).
----------------	--

Explanation

The z/OS UNIX directory selection list displayed for the edit MOVE and COPY commands only supports the S (Select), B (Browse), and L (List subdirectory) line commands.

User response

Only use the S, B, or L line commands on this directory selection list.

ISRP523	Invalid pathname - Using + (plus) to represent the current directory pathname is only valid when currently processing a z/OS UNIX file.
----------------	--

Explanation

You can only specify a relative pathname with a primary command when you are currently editing, viewing, or browsing a z/OS UNIX file.

User response

Specify the absolute pathname for the z/OS UNIX file.

ISRP524	No home directory - A call to BPX1GPN (getpwnam) failed to resolve your home or initial working directory.
----------------	---

Explanation

You specified the ~ (tilde) character at the start of a pathname to represent your home or initial work directory. ISPF called BPX1GPN to obtain information about your user ID but it was unable to determine your working directory.

User response

Contact your security administrator to see if your user information is correctly recorded in the security database.

ISRP525	Permission denied - You do not have the necessary permission to remove the directory entry for the file being moved.
----------------	---

Explanation

One of these conditions exist:

- You do not have search permission for some component of the file's path
- You do not have write permission for the directory that contains the file to be moved
- The S_ISVTX flag is set for the parent directory of the file that is to be moved, and you are not the owner of the file or of the parent directory; nor do you have appropriate privileges.

User response

Check with your z/OS UNIX system administrator to see if the file permissions can be altered to allow you to move the file.

ISRP526	Permission denied - You do not have the necessary permission to write to the file to be created or replaced.
----------------	---

Explanation

The permissions defined for the target file do not allow you to write data to the file.

User response

Contact the file owner to see if the file permissions can be changed to allow you to write to the file.

ISRP527	Invalid FILE parameter - The variable specified with the FILE parameter was not found or is invalid.
----------------	---

Explanation

Either the variable was not found, a value was not specified for the variable, the value was too large for a pathname, or the name of the variable is invalid.

User response

Specify the name of a variable containing a pathname with the PATH parameter.

ISRP528	Load failed for ISRUUDL - The load of the z/OS UNIX directory list utility load module (ISRUUDL) failed.
----------------	---

Explanation

ISPF was unable to load module ISRUUDL.

User response

Check the load library concatenation sequence (ISPLLIB, STEPLIB, and so forth) to ensure that the library containing ISRUUDL is included.

ISRRS000	aaaaaaaa - bbbbbbbb - Member or Member pattern - aaaaaaaaa - bbbbbbbb.
-----------------	---

Explanation

This is an informational message. The member or pattern named in the message was Browsed, Printed, Renamed, Deleted, Moved, Copied, Edited, Reset, Viewed, or a command executed as specified.

ISRRS001	Action mismatch - 'aaaaaaaa' organization must be partitioned to perform this action.
-----------------	--

Explanation

The option or line command selected requires a partitioned data set.

ISRRS002	Personal List not found - Personal list is not defined as one of your personal data set lists.
-----------------	---

Explanation

Informational only.

ISRRS003	Personal list not found - The Personal list was not found.
-----------------	---

Explanation

The personal list name was not found in the list of personal lists.

User response

Retry, with a different list name

Programmer response

none

ISRRS004	Data Set - aaaaaaaaa - Data set - 'bbbbbbbb' - aaaaaaaaa.
-----------------	--

ISRRS005	No data sets matched - No data sets matched the entries in the referral list.
-----------------	--

ISRRS007	No default set - No default open action has been defined, or open action requested from enhanced member list which does not support action "OPEN".
-----------------	---

User response

Select a default for the Open action on the workplace settings panel.

ISRRS008	Open not supported - The Open action is not supported from LIBRARY or DSLIST utility.
-----------------	--

ISRRS009	List aaaaaaaaa of bbbbbbbb - List aaaaaaaaa of bbbbbbbb
-----------------	--

ISRS000	No differences found - Normal completion (RC=0). Files compare equally.
----------------	--

Explanation

This is an informational message. No differences were found by SuperC.

User response

See the SuperC listing data set for further information.

ISRS001	Differences found - Normal completion (RC=1). Files are not the same.
----------------	--

Explanation

This is an informational message. Differences were found by SuperC.

User response

See the SuperC listing data set for the differences and further information.

ISRS002	Invalid input detected - Abnormal completion (RC=4). See listing for warning.
----------------	--

Explanation

This is a warning message. The compare was performed; however, erroneous or conflicting input options have been detected by SuperC and reported in the SuperC listing data set.

User response

Check the SuperC listing data set for explanations of the invalid input. The compare results may not be consistent with your expectations.

ISRS003	Bad sequence numbers - Abnormal completion (RC=6). See listing for warning.
----------------	--

Explanation

This is a warning message. The old data set (OLDDD) does not contain proper sequence numbers, or the sequence number intervals are not large enough to contain insert activity. This applies only to UPDCMS8 or UPDMVS8 process options.

User response

Verify that the old data set name is correct. Verify that sequence numbers exist in the old data set; create them if necessary. The NUMBER ON command in EDIT may be used. Use the RENUM command in EDIT to expand the sequence number intervals if necessary.

ISRS004	Old input file error - Abnormal completion (RC=8). See listing for details.
----------------	--

Explanation

There is an error involving the old input data set (OLDDD) and the compare was not performed. For

example, if you modified the JCL and inadvertently omitted the OLDDD allocation, SuperC would return code 8. This error is also received if the old data set fails to open, perhaps because of an I/O error.

User response

Check the SuperC listing data set for specific information describing the error. Correct the JCL and resubmit.

ISRS005	Bad grouping - Abnormal completion (RC=12). See listing for details.
----------------	---

Explanation

This message indicates inconsistent data set organizations. The new and old data sets are not both PDSs or sequential data sets. The compare was not run.

User response

Mixed compares of PDS to sequential data sets are not permitted. The dialog interface prevents this, but you may have incorrectly modified or submitted JCL that attempts to allocate OLDDD to a PDS and NEWDD to a sequential (or vice versa). Correct the allocations and retry.

ISRS006	New input file error - Abnormal completion (RC=16). See listing for details.
----------------	---

Explanation

There is an error involving the new input data set (NEWDD). The compare was not performed. For example, if you modified the JCL and inadvertently omitted the NEWDD allocation, SuperC would return code 16. This error is also received if the new data set fails to open, perhaps because of an I/O error.

User response

Check the SuperC listing data set for specific information describing the error. Correct the JCL and resubmit.

ISRS007	Bad update data set - Abnormal completion (RC=20). See listing for details.
----------------	--

Explanation

There has been an error involving the update output data set (DELDD). Typically, the cause is a space abend writing to the data set, although an I/O error is also

possible. If you modified the JCL and inadvertently omitted the DELDD allocation, then SuperC would also return code 20.

User response

Check the SuperC listing data set for specific information describing the error. Correct the JCL and resubmit. If the problem is a space abend, delete the update data set and preallocate larger with option 3.2 or specify larger default allocation parameters using option 3.13.A, sub-option D.

ISRS008	Listing file error - Abnormal completion (RC=24). Listing empty/incomplete.
----------------	--

Explanation

Error occurred during open or while writing to the SuperC listing output data set (OUTDD). This error can also be returned due to a NEW or OLD input data set simultaneously being used as the listing data set. The listing data set may or may not contain further information.

User response

Verify that the name of the listing data set is not the same as any of the input data sets. Delete the listing data set and retry.

ISRS009	No data compared - Abnormal completion (RC=28). See listing for details.
----------------	---

Explanation

No data was compared because the old and new data sets were empty, member names were invalid, or nothing was left to compare after input filtering (such as DPPLCMT on a data set containing only comments). If you attempted a search, strings were not found due to empty input data sets, or nothing was left to search after input filtering.

User response

Verify that the correct old and new data sets were specified. Verify that the SELECT process statements designate members that exist in the input data sets. Modify the input filtering statements and options so that something is left to compare or search.

ISRS010	Insufficient storage - Abnormal completion (RC=32). See listing for error.
----------------	---

Explanation

Insufficient storage is available for the SuperC program to run. The region size is either too small or storage is too fragmented.

User response

Consider submitting the SuperC job to batch, specifying a REGION= keyword and sufficient storage on the job card for the job to run. If batch is unavailable, consult your system programmer for instructions on how to temporarily increase your available region size at session logon.

ISRS011	No UPDATE option - UPD Display Output options inconsistent with no update process selected.
----------------	--

Explanation

This message is self explanatory.

ISRS012	Member list error - Member list not applicable.
----------------	--

Explanation

This message is self explanatory.

ISRS013	No differences found - Normal completion (rc=0). Files compare equally.
----------------	--

Explanation

This message is self explanatory.

ISRS014	Differences found - Normal completion (rc=1). Files are not the same.
----------------	--

Explanation

This message is self explanatory.

ISRS015	No update file created - No differences found. No update file created.
----------------	---

Explanation

This message is self explanatory.

ISRS016	Display Output conflict - Display Output UPD specified with no update process option.
----------------	--

Explanation

Setting the Display Output field to UPD implies that you are creating an update data set as output from your compare job. SuperC has detected that you have neglected to supply a process option (such as UPDPDEL) that would result in an update data set. Consequently, the request to Browse or View the UPD output is an error.

User response

Either supply an update process option using option P, or change your Display Output field to YES, NO, or COND instead of UPD.

ISRS017	***** SuperC aaaaaaaaa compare invoked. *****
----------------	--

Explanation

This is an informational message. The foreground SuperC compare is executing. The message specifies which type of compare it is (LINE, WORD, FILE, or BYTE).

ISRS018	Append to PDS invalid - Data set organization and append option conflict.
----------------	--

Explanation

It is not valid to attempt to append to a SuperC listing that is a member of a partitioned data set. This action is only valid for sequential data sets. SuperC only replaces the content of PDS members. It will not add to them.

User response

Verify that the list data set is sequential, or remove the APNDLST process option from the input to SuperC.

ISRS019	Bad ds organizations - Concatenated data sets must have consistent DS organizations.
----------------	---

Explanation

SuperC cannot search or compare a mixture of partitioned and sequential data sets. All data sets in the NEW and OLD concatenation must be of the same organization. MVS concatenation rules will not permit the allocation of a mixture.

User response

Verify that all data sets within the NEW and OLD concatenation (DS1-DS4) are all sequential or all

partitioned. This may be done using option 3.4 ATTRIB view and inspecting the DSORG field. All data sets need to be PS or PO, unmixed.

ISRS020 **Mutually exclusive - *aaaaaaaa* and *bbbbbbbb* are mutually exclusive.**

Explanation

An invalid combination of process options was specified. The two process options substituted into the message are an either/or pair and are not meaningful in conjunction.

User response

Remove one (or both) of the mutually exclusive options. Consult the tutorials and documentation for detailed explanations of the meaning and usage of each option.

ISRS021 **Unrecognizable keyword - *aaaaaaaa* is an unrecognizable process option.**

Explanation

The process option substituted into your message is unknown to SuperC.

User response

Verify that the option is spelled correctly. Use option P in 3.13 or 3.13.S to select available process options. Remove the invalid option from the PROCESS OPTION input field before SuperC will continue. Consult the tutorials and documentation for a list of valid process options, some options are only valid for certain compare types.

ISRS022 **Keyword conflict - *aaaaaaaa* is invalid for *bbbbbbbb* compare type.**

Explanation

The process option you are specifying is not applicable for the compare type you are requesting.

User response

Either remove the invalid process option from process options field on the panel or change the compare type to one valid for the process option. Use option P for a selection list of valid options for the current compare type.

ISRS023 **Inconsistent keyword - APNDUPD without update options are specified.**

Explanation

You have specified the APNDUPD process option, implying you wish to append output to an update file. However, you have not specified an option that will cause update file output to be created.

User response

Either add an update file creation option (such as UPDMVS8), remove the APNDUPD, or change it to APNDLST, if you want to append compare output to an existing SuperC listing. Option P may be used to get a selection list of process options.

ISRS024 **Return (*aaaaaaaa*) - No description of return code value.**

Explanation

SuperC has returned an undefined return code.

System programmer response

This is a possible ISPF installation problem. Verify that ISRSUPC is at the correct release level and that no other level of release exists on your system. Have your user check the header in his SuperC output. It should contain the current release of ISPF installed on your system. If no mixed release or wrong version of SuperC is evident, contact IBM support.

User response

This is a SuperC programming error or possible installation problem. Please write down the return code captured in the short message field and contact your system programmer.

ISRS025 **DS organization mismatch - New/old data set organizations are not compatible.**

Explanation

You are attempting to compare one or more partitioned data sets to one or more sequential data sets. This is not supported by SuperC. SuperC requires that all data sets be of the same organization, either all partitioned or all sequential. A partitioned data set specified with a member name - PDS(MEMBER) - is treated as a sequential for purposes of this requirement.

User response

Correct the old and new data sets specified to comply with the data set organization matching rule.

ISRS026 **Too many process options - Unable to assemble all selected options on panel line(s).**

Explanation**ISRS050**

The maximum number of process options that will fit on the 2 lines available for them has been exceeded. Those that will fit have been carried forward to the panel, but one or more specified in option P are missing.

User response

Eliminate any redundant, conflicting, or unnecessary process options. It may be possible to squeeze in a few more by using option B to submit a batch compare, editing the JCL, and adding them to the PARM string to SuperC. Be aware that MVS limits the overall length of the PARM string to 255. If this limit is exceeded, a JCL error occurs.

ISRS027 **Password not accepted - Password only valid when used with "Other data set name". Cleared.**

Explanation

Input has been entered in the Password field, perhaps inadvertently. This is only accepted when the corresponding Data Set Name is filled in. Passwords are not accepted for the DS1-4 fields. SuperC has cleared the password field.

User response

No action is required unless you intend to compare a password protected data set, in which case you are restricted to using the Data Set Name field and Password field.

ISRS028 **Invalid option - Only "3.13.S" (SRCHFOR) and "3.13.A" (Activate/Create) are valid.**

Explanation

You have attempted to jump into option 3.13 (SuperCE) with an invalid option, =3.13.X, for example.

User response

You may jump directly into Searchfor or profile manager using =3.13.S or =3.13.A; otherwise, you must use =3.13 to jump to SuperCE. From there you may specify the individual option you want (for example, E), for editing statements data sets.

ISRS029 **No strings searched - Abnormal completion (RC=28). See listing for details.**

Explanation

No string search was attempted because the search data set or members were empty. This may have resulted from filtering. For example, DPLINE or DPPLCMT statements may have eliminated all candidate lines from the input.

User response

See the Searchfor listing data set for details. You may need to adjust input filtering statements to exclude fewer lines from the search set. Verify that the search data set is not empty.

ISRS030 **Required field - First concatenation or "Other data set name" must be specified.**

Explanation

At a minimum, either the DS1 field or the Other Data Set field must be filled in for the new and old (or search) data sets. If both are filled in, the Other Data Set field will be used.

User response

Fill in either required field and retry.

ISRS032 **Profile created - Profile DS 'aaaaaaaa' is created.**

Explanation

The profile data set or member named in the message, which did not previously exist, has been created for you.

User response

Use the created profile in option 3.12 or option 3.13 to specify compare options.

ISRS033 **Profile activated - Profile DS 'aaaaaaaa' is activated.**

Explanation

The profile data set in the message has been read and its process and compare options written to the panel for your use. If the profile data set contains any process statements, it has replaced the Statements Dsn name on the panel.

User response

The compare options contained in the profile data set are now transferred to the panel. You may now specify the compare data sets and run the compare.

ISRS034 ******* SuperC Search-for
invoked. *******

Explanation

The search is now in progress. Depending on the amount of input to be searched, this may take some time. Typically, the next thing you see is a browse session of a listing data set that contains the results of the search. If no strings are found, you receive only a message, but the listing data set has been created and may be browsed by you outside of the SuperC dialog.

User response

Consider submitting a batch search to avoid tying up your session during lengthy searches. This may be done using either option 3.14 or option 3.13.S, sub-option B.

ISRS035 *** Search-for invoked. String(s)
used from statements data set ***

Explanation

The search is in progress. However, since SRCHFOR or SRCHFRC statements are specified in a statements data set, they are used to specify the strings to be searched instead of the strings specified on the panel. The strings in the statements data set override the strings on the panel.

User response

None, unless you wanted to use the panel strings, in which case blank out the Statements Dsn field, or remove the SRCHFOR statements from the statements data set.

ISRS036 **No strings found - Search-for
completed with no strings found.
See listing for details.**

Explanation

The search is complete with no strings found. There may be further information in the search listing data set, which may be browsed outside of Searchfor. Input filtering (DPLINE, for example) may have hidden strings that otherwise would be found.

User response

If this result is unexpected, consider editing the statements data set (if one was specified) and investigating the filtering options. Also browse the listing data set.

ISRS037 **Strings found - Search-for
completed. Strings were found.**

Explanation

This is an informational message. The search was completed successfully with strings found. Other possible outcomes are no strings found, no strings searched, or errors.

ISRS038 **Edit error - Severe error detected
on call to editor.**

Explanation

This message is self explanatory.

ISRS039 **Profile replaced - Profile DS
'aaaaaaaa' is replaced.**

Explanation

The profile data set or member named in the message has been replaced for you. It previously existed.

User response

Use the profile in option 3.12 or option 3.13 to specify compare options.

ISRS040 **Profile not created - Invalid
compare type: aaaaaaaaaa.**

Explanation

The attempt to create a profile was not successful because the Compare Type field is invalid. Valid types are LINE, FILE, BYTE, and WORD.

User response

Correct the invalid compare type and retry.

ISRS041 **Profile not created - Invalid listing
type: aaaaaaaaaa.**

Explanation

The attempt to create a profile was not successful because the Listing Type field is invalid. Valid types are OVSUM, DELTA, CHNG, LONG, and NOLIST.

User response

Correct the invalid listing type and retry.

ISRS042	Profile not created - <i>aaaaaaaa</i> and <i>bbbbbbbb</i> are mutually exclusive.
----------------	--

Explanation

The attempt to create a profile was not successful because the two Process options named in the message are not valid in combination.

User response

Eliminate either (or both) of the process options and retry the operation.

ISRS043	Profile not created - <i>aaaaaaaa</i> is an unrecognizable process option.
----------------	---

Explanation

The attempt to create a profile was unsuccessful because the process option named in the message is not valid.

User response

Correct the spelling of the process option and retry. Use option P for a selection of process options.

ISRS044	Profile not created - <i>aaaaaaaa</i> is invalid for <i>bbbbbbbb</i> compare type.
----------------	---

Explanation

The attempt to create a profile was unsuccessful because the process option named in the message is not valid in combination with the specified compare type.

User response

Eliminate the offending process option or change the compare type and retry. Use option P for a selection of process options valid with the current compare type.

ISRS045	Profile not created - APNDUPD without update options are specified.
----------------	--

Explanation

The attempt to create a profile was unsuccessful because the APNDUPD process option implies that you are creating an update file but no UPD process option is specified.

User response

Specify a UPD process option to create an update file, or use APNDLST instead of APNDUPD to specify append to the listing data set. Retry.

ISRS046	Profile not created - Invalid browse option: <i>aaaaaaaa</i>.
----------------	--

Explanation

The attempt to create a profile was unsuccessful because the Browse output field is invalid. Valid types are YES, NO, COND, and UPD.

User response

Correct the invalid browse output selection and retry.

ISRS047	Statements DS saved - Edit session for process statements DS is complete. changes saved.
----------------	---

Explanation

This is an informational message. This message confirms that you made changes to the statements data set using option E. These changes were saved in the data set or member.

ISRS048	Job submitted - JCL generated and submitted to the job scheduler.
----------------	--

Explanation

This message confirms that your batch compare or search job was submitted. It is still possible that there may be JCL errors and the job will fail, but the process of creating and submitting the JCL succeeded.

User response

Monitor the job for completion. You need not remain in the SuperC dialog.

ISRS049	Listing not generated - Abnormal completion (RC=25). Existing list DS attribute conflict.
----------------	--

Explanation

The listing data set was not allocated due to a conflict with the LRECL, RECFM, or DS organization. A listing may only be saved in a PDS with identical DS attributes (that is, LRECL or RECFM); an APNDLST may never be done to a PDS; and an APNDLST may only be made to a sequential DS with identical attributes. No output was generated.

User response

Use a new name for the listing data set that is not the same as an existing data set, or delete the existing data set (if it is not one you want to keep) so that SuperC can reallocate it with the proper attributes.

ISRS050	Listing data set full - Listing data set or volume is full. Delete and preallocate larger using option 3.2 or delete and increase default space parms using option 3.13.A, sub-option D
----------------	--

Explanation

The listing data set or the volume on which it resides is out of space and could not hold all the output that SuperC attempted to generate.

User response

If the data set is sequential, you may delete it and preallocate it larger using option 3.2, or use option 3.13.A, sub-option D to increase the default space allocation parameters. If the data set is partitioned, you may attempt to compress it using option 3.1. If the volume is out of space, you may need to consult your system programmer for advice on where to allocate the listing data set.

ISRS051	Invalid profile - Profile contains an invalid compare type: aaaaaaaaaa.
----------------	--

Explanation

The profile data set or member contains the invalid compare type indicated in the message. This is most likely the result of a manual edit of the profile that has corrupted it. Profiles normally should be modified only using option 3.13.A CREATE profile.

User response

You may edit the profile and correct the invalid compare type in the first PROF PREFIX statement at line 1. The syntax is CTYPE=FILE/LINE/WORD/BYTE. Alternatively, you may use the option 3.13.A CREATE

function to replace the invalid profile with new values taken from the 3.13 panel.

ISRS052	Invalid profile - Profile contains an invalid listing type: aaaaaaaaaa.
----------------	--

Explanation

The profile data set or member contains the invalid listing type indicated in the message. This is most likely the result of a manual edit of the profile that has corrupted it. Profiles normally should be modified only using option 3.13.A CREATE profile.

User response

Edit the profile and correct the invalid listing type in the first PROF PREFIX statement at line 1. The syntax is LTYP=OVSUM/DELTA/CHNG/LONG/NOLIST. Alternatively, use the option 3.13.A CREATE function to replace the invalid profile with new values taken from the 3.13 panel.

ISRS053	Invalid profile - Profile contains an invalid Display Output parameter: aaaaaaaaaa.
----------------	--

Explanation

The profile data set or member contains the invalid Display Output parameter indicated in the message. This is most likely the result of a manual edit of the profile that has corrupted it. Profiles normally should be modified only using option 3.13.A CREATE profile.

User response

Edit the profile and correct the invalid Display Output parameter in the first PROF PREFIX statement at line 1. The syntax is BRW=YES/NO/COND/UPD. Alternatively, use the option 3.13.A CREATE function to replace the invalid profile with new values taken from the 3.13 panel.

ISRS054	Invalid profile - aaaaaaaaaa and bbbbbbbb are mutually exclusive.
----------------	--

Explanation

The profile data set or member contains the invalid combination of process options indicated in the message. This is most likely the result of a manual edit of the profile that has corrupted it. Profiles normally should be modified only using the option 3.13.A CREATE profile.

User response

Edit the profile and correct the PROF PREFIX statements at lines 2 and 3 by specifying a valid combination of process options. Alternatively, use the option 3.13.A CREATE function to replace the invalid profile with new values taken from the 3.13 panel.

ISRS055	Invalid profile - aaaaaaaaa is an unrecognizable process option.
----------------	---

Explanation

The profile data set or member contains the invalid process option indicated in the message. This is most likely the result of a manual edit of the profile that has corrupted it. Profiles normally should be modified only using the option 3.13.A CREATE profile.

User response

Edit the profile and correct the PROF PREFIX statements at lines 2 and 3 by specifying a valid combination of process options. Alternatively, use the option 3.13.A CREATE function to replace the invalid profile with new values taken from the 3.13 panel.

ISRS056	Invalid profile - aaaaaaaaa is invalid for bbbbbbbb compare type.
----------------	--

Explanation

The profile data set or member contains the invalid process option and compare type combination indicated in the message. This is most likely the result of a manual edit of the profile that has corrupted it. Profiles normally should be modified only using option 3.13.A CREATE profile.

User response

Edit the profile and correct the PROF PREFIX statements at lines 1, 2, and 3 by specifying a valid combination of process options and compare type. Alternatively, use the option 3.13.A CREATE function to replace the invalid profile with new values taken from the 3.13 panel.

ISRS057	Invalid profile - APNDUPD without update options are specified.
----------------	--

Explanation

The profile data set or member contains the invalid combination indicated in the message. This is most likely the result of a manual edit of the profile that has corrupted it. Profiles normally should be modified only using the option 3.13.A CREATE profile.

User response

Edit the profile and correct the invalid combination by specifying a valid update process option in the PROF PREFIX line 2. Alternatively, use the option 3.13.A CREATE function to replace the invalid profile with new values taken from the 3.13 panel.

ISRS058	Invalid ds RECFM/LRECL - Profile and statements data sets must be fixed 80.
----------------	--

Explanation

Verify that the name of the data set that you are attempting to use for a SuperC profile data set is not mistyped. Alternatively, you may have created the data set yourself to be used as a SuperC profile but with an incorrect LRECL.

User response

Check the spelling of the data set name. If you are using option 3.13.A CREATE to create a data set for use as a SuperC profile data set, you may need to specify another name because the name you have chosen already exists. If you allocated the data set yourself, verify that the LRECL is FIXED 80. If it is not, correct it and retry. Always browse the data set to check the contents before deleting it.

ISRS059	Invalid profile prefix - Profile prefix record is incorrect or missing.
----------------	--

Explanation

The profile data set or member does not contain valid prefixes to the first 3 records. It is probable that a data set was specified that is not a SuperC profile. SuperC profiles contain * PROF PREFIX in the first 14 positions of the first 3 records and are FIXED 80 LRECL.

User response

Verify that the name of the data set is correct. Otherwise, you may need to edit the profile to correct the invalid prefix. Alternatively, use the option 3.13.A CREATE function to replace the invalid profile with new values taken from the 3.13 panel. Be certain this is data that does not need to be preserved. A backup copy might be a good idea.

ISRS060	Error in SUBMIT - SUBMIT error.
----------------	--

Explanation

The TSO SUBMIT command returned a nonzero return code. The job was not submitted successfully. This is either an MVS system problem or an internal ISPF processing failure.

System programmer response

ISPF selects the TSO SUBMIT command passing a temporary data set. There may be information in the user's ISPF LOG data set or in the system log. Attempt to run the TSO SUBMIT command from option 6 to see if there is a TSO problem. If the SUBMIT only fails from within ISPF, contact IBM support.

User response

Save or print the ISPF LOG data set for your system programmer. This may be done by temporarily exiting ISPF. Write down the circumstances of the failure and contact your system programmer.

ISRS061 FTOPEN error - Error using FTOPEN.

Explanation

This is a probable ISPF internal processing failure. ISPF was unable to open a temporary data set for file tailoring the JCL statements to be submitted.

System programmer response

An ISPF FTOPEM TEMP call has failed. There may be information in the user's ISPF LOG data set or in the system log. If you are unable to resolve the problem, contact IBM support.

User response

Save or print your ISPF LOG data set for your system programmer. This may be done by temporarily exiting ISPF. Write down the circumstances of the failure and contact your system programmer.

ISRS062 File tailor failure - File include.

Explanation

This is a probable ISPF internal processing failure. ISPF was unable to file tailor JCL statements into the temporary data set to be submitted.

System programmer response

An ISPF FTINCL SKELNAME call has failed. There may be information in the user's ISPF LOG data set or in the system log. Make sure the ISPF SKELS data set

(ISPSLIB) is properly allocated by the user's logon proc. If you are unable to resolve the problem, contact IBM support.

User response

Save or print your ISPF LOG data set for your system programmer. This may be done by temporarily exiting ISPF. Write down the circumstances of the failure and contact your system programmer.

ISRS063 File tailor failure - File close.

Explanation

This is a probable ISPF internal processing failure. The JCL to be submitted was not successfully generated.

System programmer response

An ISPF FTCLOSE call has failed. There may be information in the user's ISPF LOG data set or in the system log. If you are unable to resolve the problem, contact IBM support.

User response

Save or print your ISPF LOG data set for your system programmer. This may be done by temporarily exiting ISPF. Write down the circumstances of the failure and contact your system programmer.

ISRS064 Invalid search-string - Matching end quote around string missing.

Explanation

Unbalanced quotation marks were detected in the search string(s). If you are attempting to enter a DBCS string that contains a x'7D' as part of a DBCS pair you must use the Enhanced SearchFor option (option 3.15) specifying the MIXED process option.

User response

Correct and retry. Two consecutive quotation marks may be used to specify one searchable quotation mark. For example, DON" T is a correct specification to find the string don't.

ISRS065 Invalid search-qualifier - Must be WORD, PREFIX, SUFFIX or C (continued).

Explanation

SuperC has detected an invalid operand outside of the search string itself. This may be because a quotation mark intended to be part of the search string has

prematurely terminated the string. Data to the right of the quotation mark is treated as a search qualifier.

User response

Enclose the entire string in single quotation marks and double any embedded data quotation marks. For example: 'DON'T RUN' Alternatively, correct the spelling of the search qualifier and retry.

ISRS066 **Search string required - The search string must be specified or be in statements input.**

Explanation

No search string was specified from option 3.13.S Search-For, either on the panel or in a statements data set.

User response

Either specify one or more of the 5 search string fields on the panel (CAPS or ASIS fields), or specify one or more SRCHFOR statements in the statements data set. The statements data set specification will override the strings specified on the panel.

ISRS067 **Hex character not paired - The hex string has an uneven pair of hex characters.**

Explanation

The hexadecimal string you have specified is incorrect. There must be an even number of hexadecimal characters for a valid string.

User response

Correct the hexadecimal string and retry. For example:

Use X'F0F0'

Not X'F1F'

ISRS068 **Invalid hex string - The hex string has an invalid character within the specified string**

Explanation

Hexadecimal characters must be in the range 0-9 or A-F.

User response

Correct the hexadecimal string and retry.

For example:

Use X'F123'

Not X'ZZZZ'

ISRS069 **Null string invalid - A null string is an unacceptable search argument.**

Explanation

SuperC cannot search for a null string. One blank is the minimum valid string.

User response

Correct the search string and retry. For example:

Use ' '

Not ''

to search for one blank character on a line.

ISRS070 **No member in PDS - PDS has no members. Invalid selection candidate.**

Explanation

This message is self explanatory.

ISRS071 **LMMLIST error - Error return from LMMLIST is aaaaaaaaaa.**

Explanation

This message is self explanatory.

ISRS072 **List canceled by user - User entered a CANCEL command during member list processing.**

Explanation

This message is self explanatory.

ISRS073 **Specify member name - Command specified requires a member name.**

Explanation

This message is self explanatory.

ISRS074 **Member name too long - Member name must be less than or equal to 8 characters.**

Explanation

This message is self explanatory.

ISRS075 **No members with pattern - The data set has no members with pattern "aaaaaaaa".**

Explanation

This message is self explanatory.

ISRS076 **Invalid command - Valid commands are LOCATE (L), CANCEL (C) and ALL (A).**

Explanation

This message is self explanatory.

ISRS077 **Selections canceled - User request cancellation of new process option selections.**

Explanation

This is an informational message. This message confirms that you have canceled out of the process option selection dialog. The options are not changed.

ISRS078 **Data set in use - The data set or member is in use by you or another user.**

Explanation

This message is self explanatory.

ISRS079 **Invalid embedded quote - A quote may be used as a delimiter or specified as two quotes.**

Explanation

The search string contains an ambiguous quotation mark. Quotation marks are used in pairs to delimit the beginning and end of the search string if it contains embedded blanks. They may also be used to specify a searchable quotation mark, in which case two consecutive quotation marks are understood to be one and are taken as data instead of as a delimiter. If you are attempting to enter a DBCS string that contains a x'7D' as part of a DBCS pair you must use the Enhanced SearchFor option (option 3.15) specifying the MIXED process option.

User response

Correct and retry. Two consecutive quotation marks may be used to specify one searchable quotation mark.

For example:

DON'T is the correct specification to find the string don't.

ISRS080 **Allocation error - Allocation error on "new" data set.**

Explanation

The TSO allocation of the specified data set to the NEWDD DDNAME requested by SuperC was unsuccessful, an unexpected result. This is probably either a SuperC internal processing failure or an ISPF installation problem. It is also possible that the data set has been deleted or exclusively allocated by another job or user between the time SuperC checks for the availability of the data set and the time the allocation is attempted.

System programmer response

Determine whether the user is running the CLIST or PROGRAM interface to SuperC. User's option 3.13.A, sub-option D and the ISPF configuration table will determine this. If the user is in CLIST mode, verify that the user is running an uncorrupted version of ISRSFORG (or ISRSSRCH) CLIST by checking his SYSPROC allocation. Mixed level of code is possible, and the user could be picking up an old copy of the CLIST. Also, be sure that you are at current maintenance levels. There have been problems in the past with allocations of exotic data sets (aliases, uncataloged data sets with same name as cataloged data sets). Try to recreate the problem yourself. There may be some reasonable and correctable explanation for why the allocation is failing. If not, contact IBM support.

User response

Retry the process. The condition causing the failure may be transient and may have resolved. You may also receive a more helpful error message the second time, if, for example, the data set was deleted before the allocation could succeed.

If the problem persists, write down the circumstances of the failure and contact your system programmer. The ISPF log may contain useful information and can be printed or saved by temporarily exiting ISPF. It may be useful for your system programmer to know whether you are running SuperC in CLIST or PROGRAM mode. This can be determined by going to option 3.13.A, sub-option D and checking whether "Invoke SuperC via program interface" is selected.

ISRS081 **Allocation error - Allocation error on "old" data set.**

Explanation

The TSO allocation of the specified data set to the OLDD DDNAME requested by SuperC was unsuccessful, an unexpected result. See ISRS080.

ISRS082 **Allocation error - Allocation error on "listing" data set.**

Explanation

The TSO allocation of the specified data set to the OUTDD DDNAME requested by SuperC was unsuccessful, an unexpected result. See ISRS080.

ISRS083 **Allocation error - Allocation error on "statements/profile" data set.**

Explanation

The TSO allocation of the specified data set to the SYSIN DDNAME requested by SuperC was unsuccessful, an unexpected result. See ISRS080.

ISRS084 **Allocation error - Allocation error on "member names" data set.**

Explanation

The TSO allocation of the specified data set to the SYSIN2 DDNAME requested by SuperC was unsuccessful, an unexpected result. See ISRS080.

ISRS085 **Allocation error - Allocation error on "update" data set.**

Explanation

The TSO allocation of the specified data set to the DELDD DDNAME requested by SuperC was unsuccessful, an unexpected result. See ISRS080.

ISRS086 **Allocation error - Allocation error on "search" data set.**

Explanation

The TSO allocation of the specified data set to the NEWDD DDNAME requested by SuperC was unsuccessful, an unexpected result. See ISRS080.

ISRS087 **aaaaaaaa - bbbbbbbb**

Explanation

This message is self explanatory.

ISRS088 **Invalid member name - Member name not valid for a partitioned data set.**

Explanation

One or more invalid characters were entered in the member name.

User response

Check that the member name entered is a character string of up to 8 alphanumeric characters, the first of which is either alphabetic or \$, #, or @. Alternatively, you may enter a pattern (example: ABC* for a list of all members starting with ABC) or no member name and select members from a list.

ISRS089 **Old-mem not found - The member "aaaaaaaa", selected for the old data set, was not found.**

Explanation

A single member was selected from the selection list panel for the New DS Name partitioned data set and ended from the panel. SuperC attempted to compare this single member to a member of the same name in the Old DS Name partitioned data set, but the member did not exist.

User response

Check that the Old DS Name is specified correctly. If it is correct, consider specifying an alternative old DS member name in the OLDMEM field on the member selection list panel, and compare a member in the list to a member of a different name.

ISRS090 **Volume serials required - Both volume serials required for different new/old data set with same name.**

Explanation

This message is self explanatory.

ISRS091 **Too many operands - Only WORD, SUFFIX, or PREFIX and/or C are allowed.**

Explanation

The search argument specified is invalid because it contains more than the maximum of two keywords in addition to the search string. You may receive this message if you have neglected to enclose a search string of several words in quotation marks. Example: 'This is just a test'

User response

Correct the search string and retry the search.
Note that WORD, SUFFIX, and PREFIX are mutually exclusive. Only one may be specified for each string. C (for continuation) may be used with or without the other three operands to indicate that 2 or more strings must be found on the same line to constitute a find.

ISRS092	Incorrect operands used - "aaaaaaaa" and "bbbbbbbb" are mutually exclusive or redundant.
----------------	---

Explanation

WORD, PREFIX, and SUFFIX may not be used together to qualify the same search string, they must stand alone. WORD means delimited by blanks, PREFIX means starting a word, SUFFIX means ending a word.

User response

Correct the search string specification and retry the search.

ISRS093	Concatenation disallowed - All data set logical record lengths (LRECL) must be identical to concatenate.
----------------	---

Explanation

An attempt has been made to concatenate 2 or more data sets with different logical record lengths. This is not allowed by MVS. Possibly one of the data set names is misspelled, or you are inadvertently attempting to concatenate different types of data, such as source and listings.

User response

Check that the list of concatenated data sets is the one you need. Use option 3.2 or 3.4 data set information functions to find the LRECLs of the data sets. Correct and retry.

ISRS094	Concatenation disallowed - All data set record formats (RECFM) must be identical to concatenate.
----------------	---

Explanation

You have attempted to concatenate 2 or more data sets with different record formats, such as Fixed and Variable. This is not allowed by MVS. One of the data set names may be misspelled or you are inadvertently attempting to concatenate different types of data, such as source and listings.

User response

Check that the list of concatenated data sets is the one you need. Use option 3.2 or 3.4 data set information functions to find the RECFMs of the data sets. Correct and retry.

ISRS095	Concatenation disallowed - Largest logical record length (LRECL) must be first to concatenate.
----------------	---

Explanation

For RECFM Variable data sets, the largest LRECL must be the first in the concatenation, according to MVS rules.

User response

Reorder the data sets and retry the compare. Use the data set information function of options 3.2 or 3.4 to learn which data set has the largest LRECL.

ISRS096	C invalid for string one - Continuation operand valid on any or all subsequent search strings.
----------------	---

Explanation

The continuation operand (C) was specified on the first search string. This is not allowed. Continuation means that the string with the C, the continued string, must be found on the same line as the previous string to make a match. There is no previous string for string one.

User response

Remove the continuation operand (C), from string one and put it on string 2 for continuation. Ensure that the search string is enclosed in quotes. The string (for example, Vitamin C) may have been interpreted as an invalid continuation attempt. Try 'Vitamin C' instead.

ISRS097	Concatenation specified - Select options and press Enter to display the concatenation panel.
----------------	---

Explanation

The user has requested either Extended SuperC or Extended SearchFor from the Workplace and has passed an ISPF library concatenation. The project, groups and type fields have been filled in on the concatenation panel.

User response

Enter options and press Enter to get the concatenation panel.

ISRS098	Volume specified - Select options and press Enter to display the uncataloged data set panel.
----------------	---

Explanation

The user has requested either Extended SuperC or Extended SearchFor from the Workplace and has passed a volume field along with the Other Data Set. It is assumed that the data set is uncataloged.

User response

Enter options and press Enter to get the uncataloged data set panel.

ISRS099	Invalid command - Specify B, S, P, E or A for Batch, Srchfor, Process options, Edit statements or Activate profiles, or use the Options pulldown.
----------------	--

Explanation

These are the valid fast path commands for additional SuperC functions.

ISRS100	Invalid command - Command "aaaaaaaa" is undefined.
----------------	---

Explanation

This message is self explanatory.

ISRS101	Vol serial not allowed - Use "Other data set name" field when specifying volume serial.
----------------	--

Explanation

A volume serial was specified on a panel when the Project/Group/Type fields were used for the data set name. The volume serial may only be specified when you use the Other Data Set Name field for the data set.

User response

If you are trying to access a data set on a particular volume, type the data set name in the Other Data Set Name field and place the volume name in the Volume Serial field before pressing the Enter key.

ISRS102	Password not allowed - Password not allowed for batch job. Use foreground mode.
----------------	--

Explanation

This message is self explanatory.

ISRS103	Member name required - Member name is required for this partitioned data set.
----------------	--

Explanation

Add a member name to complete the specification of the partitioned data set indicated by the cursor.

User response

Specify the member name and retry. Browse the data set if you are uncertain which member is correct.

ISRS104	Enter "old" PDS name - Cannot compare "new" PDS to "old" sequential data set or PDS member.
----------------	--

Explanation

Because the New data set is partitioned (contains members), the Old data set must also be partitioned. Valid combinations are PDS to PDS, Sequential to Sequential, PDS(member) to PDS(member), or Sequential to PDS(member). In other words, SuperC compares one to one or many to many, but not one to many.

User response

Specify a valid combination and retry.

ISRS105	Enter "old" member name - Cannot compare "new" sequential data set or PDS member to "old" PDS.
----------------	---

Explanation

Because the New data set is a sequential or a member of a PDS, the Old data set requires a member. Valid combinations are PDS to PDS, Sequential to Sequential, PDS(member) to PDS(member), or Sequential to PDS(member). In other words, SuperC compares one to one or many to many, but not one to many.

User response

Specify a valid combination and retry.

ISRS106	Member name not allowed - Member name not allowed for sequential data set.
----------------	---

Explanation

The sequential data set indicated by the cursor is incorrectly specified with a member name. Only partitioned data sets can accept member names.

User response

Remove the member name and retry.

ISRS107	TBCREATE failure - Creating the table of member selections failed.
----------------	---

Explanation

This is an internal ISPF processing failure.

System programmer response

There may be information in the ISPF log that sheds light on this failure. Perhaps there is a problem with the user's ISPTABL or ISPTLIB allocation. If you are unable to resolve the problem, contact IBM support.

User response

Write down the circumstances of the failure and contact your system programmer. It may be helpful to print or save the ISPF log when you exit ISPF.

ISRS108	TBPUT failure - TBPUT or TBADD to table of member selections failed.
----------------	---

Explanation

This is an internal ISPF processing failure.

System programmer response

There may be information in the ISPF log that sheds light on this failure. Perhaps there is a problem with the user's ISPTABL or ISPTLIB allocation. If you are unable to resolve the problem, contact IBM support.

User response

Write down the circumstances of the failure and contact your system programmer. It may be helpful to print or save the ISPF log when you exit ISPF.

ISRS109	LMMDISP(get) failure - Internal ISPF error processing member list.
----------------	---

Explanation

This is an internal ISPF processing failure.

System programmer response

There may be information in the ISPF log that sheds light on this failure. If you are unable to resolve the problem, contact IBM support.

User response

Write down the circumstances of the failure and contact your system programmer. It may be helpful to print or save the ISPF log when you exit ISPF.

ISRS110	File tailor failure - File tailoring of member selections failed.
----------------	--

Explanation

This is an internal ISPF processing error while attempting to file tailor statements into the SYSIN2 data set.

System programmer response

There may be information in the ISPF log that sheds light on this error. Perhaps there is a problem with the user's ISPTABL or ISPTLIB allocation. If you are unable to resolve the problem, contact IBM support.

User response

Write down the circumstances of the error and contact your system programmer. It may be helpful to print or save the ISPF log when you exit ISPF.

ISRS111	LMINIT failure - LMINIT of specified data set failed with return code = aaaaaaaa.
----------------	--

Explanation

This is an internal ISPF processing error.

System programmer response

There may be information in the ISPF log that sheds light on this error. You might also try looking up the LMINIT return code in *z/OS ISPF Services Guide*. It is possible there is something wrong with the data set itself. If you are unable to resolve the problem, contact IBM support.

User response

Write down the circumstances of the error and contact your system programmer. It may be helpful to print or save the ISPF log when you exit ISPF.

ISRS112 **LMMFIND failure - LMMFIND of specified data set failed with return code = aaaaaaaaaa.**

Explanation

This is an internal ISPF processing error.

System programmer response

There may be information in the ISPF log that sheds light on this error. You might also try looking up the LMMFIND return code in *z/OS ISPF Services Guide*. It is also possible there is something wrong with the data set itself. If you are unable to resolve the problem, contact IBM support.

User response

Write down the circumstances of the error and contact your system programmer. It may be helpful to print or save the ISPF log when you exit ISPF.

ISRS113 **LMOPEN failure - LMOOPEN of specified data set failed with return code = aaaaaaaaaa.**

Explanation

This is an internal ISPF processing error.

System programmer response

There may be information in the ISPF log that sheds light on this error. You might also try looking up the LMOOPEN return code in *z/OS ISPF Services Guide*. It is also possible there is something wrong with the data set itself. If you are unable to resolve the problem, contact IBM support.

User response

Write down the circumstances of the error and contact your system programmer. It may be helpful to print or save the ISPF log when you exit ISPF.

ISRS114 **LMCLOSE failure - LMCLOSE of specified data set failed with return code = aaaaaaaaaa.**

Explanation

This is an internal ISPF processing error.

System programmer response

There may be information in the ISPF log that sheds light on this error. You might also try looking up the LMCLOSE return code in *z/OS ISPF Services Guide*. It is

also possible there is something wrong with the data set itself. If you are unable to resolve the problem, contact IBM support.

User response

Write down the circumstances of the error and contact your system programmer. It may be helpful to print or save the ISPF log when you exit ISPF.

ISRS115 **LMFREE failure - LMFREE of specified data set failed with return code = aaaaaaaaaa.**

Explanation

This is an internal ISPF processing error.

System programmer response

There may be information in the ISPF log that sheds light on this error. You might also try looking up the LMFREE return code in *z/OS ISPF Services Guide*. It is also possible there is something wrong with the data set itself. If you are unable to resolve the problem, contact IBM support.

User response

Write down the circumstances of the error and contact your system programmer. It may be helpful to print or save the ISPF log when you exit ISPF.

ISRS116 **LMMREP failure - LMMREP of specified data set failed with return code = aaaaaaaaaa.**

Explanation

This is an internal ISPF processing error.

System programmer response

There may be information in the ISPF log that sheds light on this error. You might also try looking up the LMMREP return code in *z/OS ISPF Services Guide*. It is also possible there is something wrong with the data set itself. If you are unable to resolve the problem, contact IBM support.

User response

Write down the circumstances of the error and contact your system programmer. It may be helpful to print or save the ISPF log when you exit ISPF.

ISRS117 **LMMDISP failure - LMMDISP of member list failed with return code = aaaaaaaaaa.**

Explanation

This is an internal ISPF processing error.

System programmer response

There may be information in the ISPF log that sheds light on this error. You might also try looking up the LMMDISP return code in *z/OS ISPF Services Guide*. It is also possible there is something wrong with the data set itself. If you are unable to resolve the problem contact IBM support.

User response

Write down the circumstances of the error and contact your system programmer. It may be helpful to print or save the ISPF log when you exit ISPF.

ISRS118	Canceled - Member selection canceled at your request.
----------------	--

Explanation

This message is self explanatory.

ISRS119	No members found - No members matched member list pattern or "new" data set empty.
----------------	---

Explanation

No member selection list was created because no members matched the selection criteria established by the specified pattern. If no pattern was specified, the New data set is empty.

User response

Modify the pattern to include one or more members of the New data set if you want to select from a list. Blank for member pattern allows you to select from a list of all members.

ISRS120	No members selected - End key was pressed with no members selected.
----------------	--

Explanation

This message is self explanatory.

ISRS121	LMMDISP(PUT) failure - Creating the table of member selections failed.
----------------	---

Explanation

This is an internal ISPF processing error.

System programmer response

There may be information in the ISPF log that sheds light on this error. If you are unable to resolve the problem, contact IBM support.

User response

Write down the circumstances of the error and contact your system programmer. It may be helpful to print or save the ISPF log when you exit ISPF.

ISRS122	Browse substituted - Browse has been substituted for View because View has been disabled via the configuration table.
----------------	--

Explanation

This is an informational message.

ISRS123	Invalid profile - Too many options - no room to insert sequence option.
----------------	--

Explanation

The profile you are using contains so many options that there is no room to add the sequence number option (SEQ, NOSEQ, or COBOL) specified from the panel without exceeding the maximum string size for parameters passed to SuperC.

User response

You, or the creator of the profile, need to modify the profile to remove 1 or possibly 2 process options to free additional space. This may be done by using option 3.13.A ACTIVATE and CREATE functions. Consider specifying the sequence option in the profile so there is no need to override it in option 3.12.

ISRS124	*****Search in progress*****
----------------	-------------------------------------

Explanation

This is an informational message. Your input has been validated successfully, and SuperC is invoked to process your search request.

ISRS125	GDG-use Other DSN field - GDG data sets are permitted only in the "Other data set name" field.
----------------	---

Explanation

A Generation Data Group data set was entered in the Project-Group-Type fields. This is not supported.

User response

Use the Data Set Name field for the GDG and retry.

ISRS126 **Error browsing listing - aaaaaaaa**

Explanation

This is an ISPF internal processing error.

System programmer response

There may be information in the ISPF log data set. Try to browse the list data set outside of SuperC to determine if something is wrong with it. If you cannot resolve the problem, contact IBM support.

User response

This condition may be temporary. Retry. If the error persists, contact your system programmer. It may be helpful to save or print the ISPF log data set when you exit ISPF.

ISRS127 **Error updating profile - aaaaaaaa**

Explanation

This is an ISPF internal processing error.

System programmer response

There may be information in the ISPF log data set. Try to edit and save the profile data set outside of SuperC to determine if something is wrong with it. If you cannot resolve the problem, contact IBM support.

User response

This condition may be temporary. Retry. If the failure persists, contact your system programmer. It may be helpful to save or print the ISPF log data set when you exit ISPF.

ISRS128 **Not all strings found - Search-for completed with FINDALL specified and one or more strings not found. See listing for details.**

Explanation

The search is complete with not all strings found. There may be further information in the search listing data set, which may be browsed outside of Searchfor. Because you specified FINDALL there may be some strings found, or Input filtering (DPLINE, for example) may have hidden strings that otherwise would be found.

User response

If this result is unexpected, consider editing the statements data set (if one was specified) and investigating the filtering options. Also browse the listing data set. Consider removing FINDALL if you wish the search to be satisfied with some but not all strings found.

ISRS129 **All strings found - Search-for completed. FINDALL was specified and all strings were found.**

Explanation

This is an informational message. The search was completed successfully with all strings found. Other possible outcomes are not all strings found, no strings searched, or errors.

ISRS130 **Invalid command - Specify B, P, or E for Batch, Process options, or Edit statements, or use the Options pulldown.**

Explanation

These are the valid fast path commands for additional SuperC functions.

ISRS131 **SuperC error - SUPERC error, return code = aaaaaaaa. Enter HELP for more information.**

Explanation

This is a warning message.

ISRT000 **No matching names - There were no data set names matching the specified pattern (aaaaaaa).**

Explanation

This message is self explanatory.

ISRT000A **Quotes Required - AUTOTYPE can not process unquoted data set names when you are running without a TSO prefix. To use AUTOTYPE without a TSO PREFIX, use fully qualified data set names within single quotes.**

Explanation

This message is self explanatory.

ISRT000B **Member name not allowed - AUTOTYPE will not retrieve a member name for this field**

because this field requires a data set name without a member name.

Explanation

This message is self explanatory.

ISRT00C	Internal error - An internal error has occurred because too many names are being returned by catalog search. This can happen when a GDG name forms part of the pattern. Retry the AUTOTYPE request with a different pattern.
----------------	---

Explanation

This message is self explanatory.

ISRT001	Retrieved - The name <i>aaaaaaaa</i> was retrieved using pattern <i>"bbbbbbbb"</i>.
----------------	--

Explanation

This message is self explanatory.

ISRT002	No more names - There were no additional data set names matching the specified pattern (<i>aaaaaaaa</i>).
----------------	--

Explanation

This message is self explanatory.

ISRT003	Invalid pattern - A pattern is not allowed in the data set name when a member name or pattern is also present.
----------------	---

Explanation

This message is self explanatory.

ISRT004	Authorization error - The data set could not be opened to scan for members matching your specified pattern. An ABEND 913 occurred.
----------------	---

Explanation

This message is self explanatory.

ISRT005	No members match - No member names match your specified pattern. The data set may not contain members which match the pattern, or an error occurred reading the directory.
----------------	---

Explanation

This message is self explanatory.

ISRT006	Not partitioned - No member name was returned because the data set is not partitioned.
----------------	---

Explanation

This message is self explanatory.

ISRT007	Allocation failed - No member name was returned because the data set could not be allocated.
----------------	---

Explanation

This message is self explanatory.

ISRT008	Invalid Cursor position - The AUTOTYPE function requires that the cursor be on an enabled library or data set name field.
----------------	--

ISRT009	Open failed - The AUTOTYPE function was not able to open the data set in order to read the directory.
----------------	--

Explanation

This message is self explanatory.

ISRU000	Invalid option - Select one of the listed options.
----------------	---

Explanation

No option was entered on the primary option panel.

User response

Select one of the options available on this panel.

ISRU001	Data set not printed - Print control characters exist, press Help for additional information.
----------------	--

Explanation

The data set being printed contains print control characters.

User response

Use the Hardcopy Utility, option 3.6, to print the data set.

ISRU002	Prompt not valid - Prompt is entered only for the rename,
----------------	--

**move, copy, TSO command, edit,
or view actions.**

Explanation

A Prompt is only allowed when the option entered supports a prompt.

User response

Clear the Newname field.

ISRU003	Enter new member name - Rename member option specified for member <i>aaaaaaaa</i>.
----------------	---

Explanation

A new member name is required for the Rename option.

User response

Enter a new name for the member being renamed.

ISRU004	Invalid DSORG - '<i>aaaaaaaa</i>' organization must be partitioned.
----------------	--

Explanation

The option or line command selected requires a partitioned data set.

User response

Enter a valid command for the data set selected.

ISRU005	Invalid DSORG - '<i>aaaaaaaa</i>' organization must be partitioned or sequential.
----------------	--

Explanation

Data set with this DSORG cannot be printed.

User response

Specify a data set to be printed that is partitioned or sequential.

ISRU006	Not real data set name - The selected option cannot process an alias data set name.
----------------	--

Explanation

Rename and Delete are not allowed for alias names.

User response

Use the real name to rename or delete a data set.

ISRU007	Enter member name - The selected option requires a member name.
----------------	--

Explanation

Commands B, D, E, P, R, and V are member commands and require a member name.

User response

Enter a member name.

ISRU008	Pattern/name not allowed - The selected option applies to the entire data set.
----------------	---

Explanation

Commands C, I, L, S, and X apply to the whole data set and a member name is not required.

User response

Do not use a pattern or a member name.

ISRU009	SYSCTLG not allowed - <i>aaaaaaaa</i> not valid for the selected option.
----------------	---

Explanation

A CVOL catalog is not allowed for the option selected.

User response

Change the data set name specified.

ISRU010	Invalid data set name - Syntax error in data set name <i>aaaaaaaa</i>.
----------------	---

Explanation

A valid TSO data set name qualifier begins with an alphabetic character (A-Z, \$, @, or #). The remaining characters must be alphanumeric or a hyphen (-).

User response

Correct the data set name.

ISRU011	Request failed - Catalog authorization failed for <i>aaaaaaaa</i>.
----------------	---

Explanation

RACF authorization failed for cataloging or uncataloging the data set.

User response

If you need this particular data set cataloged or uncataloged, contact your systems programmer or RACF administrator for assistance.

Programmer response

Catalog or uncatalog the data set as requested.

ISRU012	Rename failed - Rename return code <i>aaaaaaaa</i> decimal, status code <i>bbbbbbbb</i> decimal, diagnostic information <i>cccccccc</i> hex.
----------------	---

Explanation

The return code, status code and diagnostic information indicate that one of several errors occurred. For more information, check the DADSM RENAME return, status, and diagnostic information.

ISRU013	Data set not on volume - <i>aaaaaaaa</i> not on volume <i>bbbbbbbb</i>.
----------------	--

Explanation

The data set being renamed does not exist.

User response

Enter a data set name that exists.

ISRU014	Request failed - Data set is password protected or is of unsupported organization.
----------------	---

Explanation

This message is self-explanatory.

User response

Enter the data set password.

ISRU015	New name already on vol - Volume <i>aaaaaaaa</i> contains data set <i>bbbbbbbb</i>.
----------------	--

Explanation

The data set already exists on the volume.

User response

Change the new data set name.

ISRU016	Invalid record unit - Average record unit must be 'M', 'K', 'U', or blank.
----------------	---

Explanation

When selecting space units of records, an allocation unit of M for megabytes, K for kilobytes, or U for bytes must be used. If a blank is entered the default is U for bytes.

User response

Enter a valid average record unit.

ISRU017	Vol <i>aaaaaaaa</i> not mounted - Contact computer center if this volume is required.
----------------	--

Explanation

The data set specified is on a volume that is not currently mounted.

User response

Contact a computer operator to have the volume mounted.

ISRU018	Rename data set failed - <i>aaaaaaaa</i> is open, cannot be renamed.
----------------	---

Explanation

The data set cannot be renamed because it is currently open.

User response

Rename the data set after it has been closed.

ISRU019	<i>aaaaaaaa</i> not allowed - <i>aaaaaaaa</i> only allowed for first library of concatenation.
----------------	---

Explanation

The member must be in the first library of a concatenation for the Rename, Delete, Reset, Move, and TSO Command Member options.

User response

Enter the library containing the member as the first library in the concatenation.

ISRU020 **Utility - Delete - 'aaaaaaaa' deleted from volume bbbbbbbb.**

Explanation

This is an informational message. This message is written to the ISPF log data set when a data set is successfully deleted.

ISRU021 **Data set deleted - 'aaaaaaaa' deleted from volume bbbbbbbb.**

Explanation

This is an informational message. This message is displayed when a data set is successfully deleted.

ISRU022 **The data set was successfully renamed and cataloged, but the catalog entry for the old name could not be removed from the catalog. The uncatalog return code was aaaaaaaa. Enter the HELP command for further information.**

Explanation

A data set is renamed in a 3 step process:

1. The new data set name is cataloged.
2. The data set is renamed.
3. The old data set name is uncataloged.

ISPF successfully cataloged the new data set name and successfully renamed the data set itself, but could not uncatalog the old data set name.

The current status of your system: Catalog entries exist for both the old and new names, the data set itself has the new name.

System programmer response

Remove the catalog entry.

User response

Contact your system programmer.

ISRU023 **Data set renamed - Oldname: 'aaaaaaaa', newname: 'bbbbbbbb'**

Explanation

This is an informational message. This message is displayed when a data set is successfully renamed. The message gives both the old and the new name of the data set.

ISRU023A **Data set renamed:WARNING - Dataset 'aaaaaaaa' has been renamed to 'bbbbbbbb' on volume 'ccccccc' and the catalog option has not been selected. Therefore the catalog entry for 'aaaaaaaa' has not been deleted or altered.**

Explanation

This is an informational message. This message is displayed when a data set is successfully renamed. The message gives both the old and the new name of the data set and volume information for rename of a non-SMS data set. The catalog option has not been used the user is warned that a catalog entry remains.

ISRU024 **Utility - Rename - Old name: 'aaaaaaaa'**

Explanation

This is an informational message. This message is written to the ISPF log data set when a data set is successfully renamed. It contains the old name of the data set.

ISRU025 **New name: 'aaaaaaaa'**

Explanation

This is an informational message. This message is written to the ISPF log data set when a data set is successfully renamed. It contains the new data set name.

ISRU026 **Member not printed - Unable to use aaaaaaaa**

Explanation

An error occurred either allocating, opening, or writing to the SPF list data set.

User response

Check the characteristics of your list data set in using option 0.

ISRU027 **Member aaaaaaaaa bbbbbbbb - In data set 'ccccccc'**

Explanation

This is an informational message. The member or pattern named in the message was Browsed, Printed, Renamed, Deleted, Moved, Copied, Edited, Reset, Viewed, or a command executed as specified.

ISRU028 *aaaaaaaa bbbbbbbb processed -
In data set 'ccccccc'*

Explanation

This is an informational message.

ISRU029 **Data set deleted - Multivolume
data set 'aaaaaaaa' was deleted**

Explanation

A multiple volume data was deleted

ISRU030 **Invalid selection code - Valid
codes: P (Print), D (Delete), R
(Rename), B (Browse), E (Edit),
V (View), M (Move), C (Copy),
G (Reset), J (Submit), T (TSO
Command), S (Select - If default
select set), O (Open - If ISPF
Workplace), N (GenList), or I (Info)**

Explanation

Either the member list command is not a valid ISPF member list command or the command length is too long.

User response

Correct the command.

ISRU031 **Member not found - aaaaaaaaa
was not found in the directory for
bbbbbbbb.**

Explanation

This message indicates that a member was not found by a BLDL command. The BLDL was issued by a member list command to Print, Rename, or Delete a member.

User response

Use member list to determine what members are in the partitioned data set selected.

ISRU032 **Member not printed - aaaaaaaaa
invalid for printing or could not be
read.**

Explanation

This message is issued as a result of a BLDL for an error other than member not found. This may be the result of an I/O error or a directory error.

User response

Contact your system programmer.

ISRU033 **Invalid member name - Member
name aaaaaaaaa not valid for
partitioned data sets.**

Explanation

The new name selected for a Rename operation is not a valid member name.

User response

Select a valid member name.

ISRU034 **aaaaaaaa already exists - Invalid
to rename member to an existing
name.**

Explanation

The member name selected for this rename operation already exists in the directory for this data set.

User response

Select another member name for the Rename Member operation.

ISRU035 **Request failed - STOW aaaaaaaaa
error with member bbbbbbbb.**

Explanation

A stow error occurred while trying to rename a member. The return code indicates an I/O or directory error.

User response

Contact your system programmer.

ISRU036 **Request failed - Unable to read
member aaaaaaaaa directory entry
or data.**

Explanation

A directory error occurred while trying to read the directory entry for the member named.

User response

Contact your system programmer.

ISRU037 **Utility - Rename -
aaaaaaaaa(bbbbbbbb) renamed
(ccccccc).**

Explanation

This is an informational message. This message is recorded in the ISPF log and specifies the member renamed and the new name.

ISRU037A **Utility - Rename - Alias *aaaaaaaa* updated to reference member *bbbbbbbb*..**

Explanation

This is an informational message. This message is recorded in the ISPF log and specifies the alias member name updated to reference a renamed member.

ISRU038 **Utility - Delete - *aaaaaaaa(bbbbbbbb)* deleted.**

Explanation

This is an informational message. This message is recorded in the ISPF log and specifies the member deleted.

ISRU038A **Utility - Delete - Alias *aaaaaaaa* deleted.**

Explanation

This is an informational message. This message is recorded in the ISPF log and specifies the alias member is also deleted.

ISRU038B **Utility - Delete - All members deleted from *aaaaaaaa*..**

Explanation

This is an informational message. This message is recorded in the ISPF log and specifies that all members of the data set were deleted.

ISRU039 **Conflicting selections - Enhanced member list must be selected when Display Edit/View panel is selected.**

Explanation

Enhanced member list must be selected for prompt Edit/View setting.

User response

Select enhanced member lists, or de-select prompt Edit/View settings.

ISRU039A **Partial list displayed - Referral library list contained more than 30**

data set entries. Only the first 30 entry matches are shown.

Explanation

Referral list DSLIST supports up to 30 data set name/filters. The referral library list contained greater than 30 data set entries. The first 30 entry matches are shown.

User response

None, informational only.

ISRU040 **Index printed - Index of *aaaaaaaa* placed in *bbbbbbbb*.**

Explanation

This is an informational message.

ISRU041 **Index not printed - Index of *aaaaaaaa* not placed in *bbbbbbbb*.**

Explanation

Error opening temporary data set or error writing line to ISPF list data set.

ISRU042 **Member is empty - *aaaaaaaa* contains no records.**

Explanation

A PRINT command was issued for an empty member.

ISRU043 **Data set printed - Listing of *aaaaaaaa* placed in *bbbbbbbb*.**

Explanation

This is an informational message.

ISRU044 **Internal service failed - An internal service failed with return code = *aaaaaaaa* decimal, reason code *X'bbbbbbbb'*. ISPF may be unable to obtain information about an HFS file or PDSE. More information may be available in the ISPF log.**

Explanation

ISPF invoked the a macro to retrieve the number of pages allocated, the number of pages used and the number of members for the data set specified. The internal service failed with the return code listed in the message.

System programmer response

Determine the cause of the problem by referring to the appropriate DFSMS documentation and correct the problem.

User response

Contact your system programmer.

ISRU045	Data set not printed - <i>aaaaaaaa</i> has invalid RECFM/LRECL, index printed.
----------------	---

Explanation

The record format is spanned, or the LRECL is not between 0 and 300. The index is printed, but the data set could not be printed.

User response

To print the data set, reformat it with an LRECL of 300 or less.

ISRU046	Data set not printed - <i>aaaaaaaa</i> is empty, index printed.
----------------	--

Explanation

This is an informational message. This is an empty sequential data set, or a partitioned data set with no members. The index is printed but the data set is not printed.

ISRU047	Data set not printed - <i>aaaaaaaa</i> had a directory error, index printed.
----------------	---

Explanation

An error occurred while reading the directory or opening a data set.

User response

Contact your system programmer.

ISRU048	Part of data set printed - <i>aaaaaaaa</i> partially placed in <i>bbbbbbbb</i>.
----------------	--

Explanation

There was an error when printing the data set. Messages are in the list data set.

User response

Check the list data set to determine what the error was.

ISRU049	OBTAIN failed - <i>aaaaaaaa</i> has unknown attributes, OBTAIN RC = <i>bbbbbbbb</i> hex.
----------------	---

Explanation

The DSCBs for this data set could not be read. There is either an error in the VTOC or an I/O error occurred. Information about the data set could not be obtained.

User response

Contact your system programmer.

ISRU050	Utility - Allocate - <i>aaaaaaaa</i> allocated on volume <i>bbbbbbbb</i>.
----------------	--

Explanation

This is an informational message. This is a message written to the ISPF log data set.

ISRU051	Data set allocated - <i>aaaaaaaa</i> allocated on volume <i>bbbbbbbb</i>.
----------------	--

Explanation

This is an informational message.

ISRU052	Print failed - Unable to write to the list data set. The logical record length of the list data set must be greater than 8.
----------------	--

Explanation

This is an informational message.

User response

Increase the logical record length of the list data set.

ISRU053	Invalid record format - The record format value is other than F, V, U or D.
----------------	--

Explanation

Either an invalid record format was entered on the "Allocate New Data Set" panel, or the record format field was left blank and the resulting data set was created with a record format other than F, V, U or D.

User response

Specify the record format you want on the "Allocate New Data Set" panel.

ISRU054	Invalid record format - 'aaaaaaaa' conflicts with another code.
----------------	--

Explanation

Two codes for the same attribute, such as Fixed and Variable, have been entered for the record format.

User response

Correct the record format.

ISRU055	Invalid record format - Record format F, V, or U required.
----------------	---

Explanation

The record format must have a type of Fixed, Variable, or Undefined.

User response

Correct the record format.

ISRU056	Invalid record length - Record length is inconsistent with block size for this record format.
----------------	--

Explanation

The record length is greater than the block size or is inconsistent with the block size. For fixed records, the block size should be divisible by the record length. For variable records, the block size should be a multiple of the record length plus 4.

User response

Correct the record length or the block size.

ISRU057	Numeric out of range - The number entered must be greater than or equal to aaaaaaaa.'
----------------	--

Explanation

This message is self explanatory.

ISRU058	Rename not allowed - Rename is not allowed for indirectly cataloged data sets on SYSRES volumes.
----------------	---

Explanation

Rename of data sets on system residence volumes is not allowed as this might effect IPL.

ISRU059	OBTAIN failed - aaaaaaaa has unknown attributes, OBTAIN RC = bbbbbbbb hex.
----------------	---

Explanation

Information about the source data set could not be obtained in order to create the target data set.

User response

If you were editing a temporary data set and used the CREATE command to create a new data set, you cannot have the data set created using the characteristics of the source data set.

ISRU060	Invalid combination - The input and output data sets cannot be the same if the ISPF IEBCOPY interface is being used.
----------------	---

Explanation

The IEBCOPY interface used by ISPF to copy load modules does not support specifying the same data set as both input and output.

User response

If the function requested is Move, use option 3.1 to rename the member. If the function requested is Copy, the member must first be copied to a second library, then back to the first.

ISRU061	Invalid combination - One data set has "undefined" record format, and the other does not.
----------------	--

Explanation

Record format U data sets can only be moved or copied to another record format U data set.

User response

Specify two format U data sets.

ISRU062	Invalid block sizes - "To" block size is less than "from" block size with record format U.
----------------	---

Explanation

For format U data sets, the block size of the TO data set must be equal to or greater than the block size of the FROM data set.

User response

Specify a TO data set with a block size that is at least as large as the FROM data set.

ISRU063	Invalid member name - Member name <i>aaaaaaaa</i> is not valid. First character must be alpha or national.
----------------	---

Explanation

Valid member names consist of 1-8 alphanumeric characters (A-Z, #, \$, @, 1-9). The first character must be alphabetic.

User response

Correct the member name.

ISRU064	Invalid record format - Cannot move or copy record format U sequential data sets.
----------------	--

Explanation

This is an informational message. Use a partitioned data set to copy format U records.

ISRU065	Invalid specification - "From" and "to" data sets cannot be the same for sequential data sets.
----------------	---

Explanation

When copying from a sequential data set, a different data set must be the target of the COPY command.

User response

Specify a different data set for the COPY command.

ISRU066	Invalid load module - Cannot move or copy "planned overlay" load modules.
----------------	--

Explanation

This is an informational message. Load modules that were created for planned overlay may not be moved or copied. ISPF does not support moving or copying data with note lists.

ISRU067	Invalid specification - "To" member cannot be specified if "from" member is blank or *.
----------------	--

Explanation

When a member list is requested, the TO member name should not be specified on the TO panel. The TO member name can be specified in the rename field on the member list.

User response

Erase the member name on the TO panel.

ISRU068	Enter new member name - Member must be renamed when "from" and "to" data sets are the same.
----------------	--

Explanation

When copying a member of a PDS to the same PDS, a new member name must be specified. The member cannot be copied to itself.

User response

Specify a new member name.

ISRU069	Enter new member name - "From" data set is sequential and "to" is PDS. Enter "to" member name.
----------------	---

Explanation

When copying a sequential data set to a PDS, a member name must be specified.

User response

Specify a member name for the TO data set.

ISRU070	<i>aaaaaaaa</i> member(s) <i>bbbbbbbb</i> - to data set <i>cccccccc</i>
----------------	--

Explanation

This is an informational message.

ISRU070A	<i>aaaaaaaa</i> member(s) <i>bbbbbbbb</i> - <i>cccccccc</i> primary and <i>dddddddd</i> alias members <i>bbbbbbbb</i> to data set <i>eeeeeeee</i>
-----------------	--

Explanation

This is an informational message.

ISRU070B **Orphaned aliases *aaaaaaaa* – *bbbbbbbb* member(s) *aaaaaaaa* to data set *cccccccc*, *dddddddd* orphaned alias members *aaaaaaaa* as primary members.**

Explanation

The Move/Copy request is completed. Some of the members that were processed were orphaned aliases. The orphaned aliases were copied or moved as primary members.

In the message text:

- *aaaaaaaa* indicates whether the members were copied or moved.
- *bbbbbbbb* is the number of members that were copied or moved. This number includes the number of orphaned alias members that were copied or moved as primary members (*dddddddd*).
- *cccccccc* is the data set to which the members were copied or moved.
- *dddddddd* is the number of orphaned alias members that were copied or moved as primary members. This number is included in the number of members that were copied or moved (*bbbbbbbb*).

User response:

This is an informational message. No user response is required.

ISRU070C **Orphaned aliases *aaaaaaaa* – *bbbbbbbb* primary and *cccccccc* alias members *aaaaaaaa* to data set *dddddddd*, *eeeeeeee* orphaned alias members *aaaaaaaa* as primary members.**

Explanation

The Move/Copy request is completed. Some of the members that were processed were orphaned aliases. The orphaned aliases were copied or moved as primary members.

In the message text:

- *aaaaaaaa* indicates whether the members were copied or moved.
- *bbbbbbbb* is the number of primary members that were copied or moved. This number does not include the number of orphaned alias members that were copied or moved as primary members (*eeeeeeee*).
- *cccccccc* is the number of alias members that were copied or moved. This number does not include the number of orphaned alias members that were copied or moved as primary members (*eeeeeeee*).
- *dddddddd* is the data set to which the members were copied or moved.

- *eeeeeeee* is the number of orphaned alias members that were copied or moved as primary members. This number is not included in the number of primary members that were copied or moved (*bbbbbbbb*) or the number of alias members that were copied or moved (*cccccccc*).

User response:

This is an informational message. No user response is required.

ISRU071 **Member *aaaaaaaa* *bbbbbbbb* - to data set *cccccccc***

Explanation

This is an informational message.

ISRU071A **Member *aaaaaaaa* *bbbbbbbb* - in data set *cccccccc***

Explanation

This is an informational message.

ISRU071B **Member *aaaaaaaa* *bbbbbbbb* - Primary member *cccccccc* and *dddddddd* alias members *bbbbbbbb* to data set *eeeeeeee***

Explanation

This is an informational message.

ISRU071C **Member *aaaaaaaa* *bbbbbbbb* - Primary member *cccccccc* and *dddddddd* alias members *bbbbbbbb* in data set *eeeeeeee***

Explanation

This is an informational message.

ISRU071D **Orphaned alias *aaaaaaaa* – Orphaned alias *bbbbbbbb* *aaaaaaaa* to data set *cccccccc* as a primary member.**

Explanation

The Move/Copy request is completed. The member was an orphaned alias. The orphaned alias was copied or moved as a primary member.

In the message text:

- *aaaaaaaa* indicates whether the member was copied or moved.
- *bbbbbbbb* is the name of the member that was copied or moved.

- cccccccc is the data set to which the member was copied or moved.

User response:

This is an informational message. No user response is required.

ISRU071E **Orphaned alias aaaaaaaaaa
– Orphaned alias bbbbbbbbbb
aaaaaaaaa in data set cccccccc as
a primary member.**

Explanation

The Move/Copy request is completed. An existing member with the same name in the target data set was replaced. The member that was copied or moved was an orphaned alias. The orphaned alias was copied or moved as a primary member.

In the message text:

- aaaaaaaaaa indicates that the member was replaced.
- bbbbbbbbbb is the name of the member that was copied or moved.
- cccccccc is the data set to which the member was copied or moved.

User response:

This is an informational message. No user response is required.

ISRU072 **Member aaaaaaaaaa bbbbbbbbbb - to
data set cccccccc(dddddddd)**

Explanation

This is an informational message.

ISRU072A **Member aaaaaaaaaa bbbbbbbbbb - in
data set cccccccc**

Explanation

This is an informational message.

ISRU072B **Member aaaaaaaaaa bbbbbbbbbb
- Primary member cccccccc
and dddddddd alias members
bbbbbbbbb to data set eeeeeeee.,
member aaaaaaaaaa renamed to
ffffff**

Explanation

This is an informational message.

ISRU072C **Member aaaaaaaaaa bbbbbbbbbb
- Primary member cccccccc
and dddddddd alias members
bbbbbbbbb in data set eeeeeeee.,**

**member fffffff renamed to
aaaaaaaaa**

Explanation

This is an informational message.

ISRU072D **Orphaned alias aaaaaaaaaa
– Orphaned alias bbbbbbbbbb
aaaaaaaaa to data set cccccccc
as a primary member, member
bbbbbbbbb renamed to dddddddd.**

Explanation

The Move/Copy request, including the rename of the member, is completed. The member was an orphaned alias. The orphaned alias was copied or moved as a primary member.

In the message text:

- aaaaaaaaaa indicates whether the member was copied or moved.
- bbbbbbbbbb is the name of the member that was copied or moved.
- cccccccc is the data set to which the member was copied or moved.
- dddddddd is the name given to the member in the target data set.

User response:

This is an informational message. No user response is required.

ISRU072E **Orphaned alias aaaaaaaaaa
– Orphaned alias bbbbbbbbbb
aaaaaaaaa in data set cccccccc
as a primary member, member
bbbbbbbbb renamed to dddddddd.**

Explanation

The Move/Copy request, including the rename of the member, is completed. An existing member with the same name in the target data set was replaced. The member that was copied or moved was an orphaned alias. The orphaned alias was copied or moved as a primary member.

In the message text:

- aaaaaaaaaa indicates that the member was replaced.
- bbbbbbbbbb is the name of the member that was copied or moved.
- cccccccc is the data set to which the member was copied or moved.
- dddddddd is the name given to the member in the target data set.

User response:

This is an informational message. No user response is required.

ISRU073 **Data set aaaaaaaaa - to data set
bbbbbbbb**

Explanation

This is an informational message.

ISRU074 **Data set aaaaaaaaa - to data set
bbbbbbbb(cccccc)**

Explanation

This is an informational message.

ISRU075 **Utility - Move/Copy -
aaaaaaaa(bbbbbbbb) ccccccc**

Explanation

This is an informational message written to ISPF log data set.

ISRU076 **Utility - Move/Copy - aaaaaaaa
bbbbbbbb**

Explanation

This is an informational message written to the ISPF log data set.

ISRU077 **to aaaaaaaa(bbbbbbbb)**

Explanation

This is an informational message written to the ISPF log data set.

ISRU078 **to aaaaaaaa**

Explanation

This is an informational message written to the ISPF log data set.

ISRU079 **Utility - Move/Copy - aaaaaaaa --
bbbbbbbb member(s) ccccccc**

Explanation

This is an informational message written to the ISPF log data set.

ISRU080 **Member not found - Member
aaaaaaaa not found in "from" data
set.**

Explanation

The member specified was not found in the input data set.

User response

Specify a member of the input data set.

ISRU081 **I/O error on BLDL - BLDL I/O
error - member aaaaaaaa. Move/
Copy completed for bbbbbbbb
members.**

Explanation

The Move/Copy operation was completed for the number of members specified. An I/O error occurred on the BLDL for the member named.

User response

Contact your system programmer.

ISRU082 **I/O error during read - Unable
to read member aaaaaaaa. Move/
Copy completed for bbbbbbbb
members.**

Explanation

An I/O error occurred reading the member named. The Move/Copy operation was completed for the number of members specified.

User response

Contact your system programmer.

ISRU083 **I/O error during write - Unable
to write member aaaaaaaa. Move/
Copy completed for bbbbbbbb
members.**

Explanation

This is an informational message. An I/O error occurred while writing the member named. The Move/Copy operation was completed for the number of members specified.

ISRU084 **No space on directory - Unable to
STOW member aaaaaaaa.. Move/
Copy completed for bbbbbbbb
members.**

Explanation

This is an informational message. There is no space in the directory to stow the member named. The

Move/Copy operation is complete for the number of members specified.

ISRU085 **I/O error on STOW - STOW I/O error - member *aaaaaaaa*. Move/Copy completed for *bbbbbbbb* members.**

Explanation

There was an I/O error when stowing the member named. The Move/Copy operation is complete for the number of members specified.

ISRU086 **STOW delete I/O error - Member *aaaaaaaa* not deleted in "from" data set. *bbbbbbbb* members processed.**

Explanation

This is an informational message. An I/O error occurred while attempting to delete the member named from the directory. The Move/Copy operation is complete for the number of members specified.

ISRU087 **STOW delete I/O error - Member *aaaaaaaa* not deleted in "from" data set. Member copied, not moved.**

Explanation

This is an informational message. The member specified could not be deleted from the directory of the FROM data set. The member has been copied but not deleted.

ISRU088 **Unable to print - "To" data set not printed, but Move/Copy was successful.**

Explanation

This is an informational message.

ISRU089 ***aaaaaaaa* not replaced - Member *aaaaaaaa* already exists in the 'to' data set.**

Explanation

The member specified already exists and you specified no replace.

User response

Specify a new member name or indicate that the member is to be replaced.

ISRU090 **Data set not printed - *aaaaaaaa* is an empty sequential data set.**

Explanation

This message is self explanatory.

ISRU091 **Enter Batch SYSOUT class - Batch SYSOUT class required for this print operation.**

Explanation

This message is self explanatory.

ISRU092 **Enter printer id/writer - Printer id or writer-name is required, they are assigned by your installation.**

Explanation

This message is self explanatory.

ISRU093 **Sent to local printer - *aaaaaaaa* directed to local printer *bbbbbbbbccccccc*.**

Explanation

This is an informational message. The data set name specified was sent to the local printer specified.

ISRU094 **Utility - Hardcopy - *aaaaaaaa* directed to local printer *bbbbbbbbccccccc*.**

Explanation

This is an informational message. This message is added to the ISPF log data set.

ISRU095 **Data set not printed. - *aaaaaaaa* not printed. See the ISPF Messages and Codes or Help for ISPF Print RC = *bbbbbbbb*.**

Explanation

Possible return codes are:

2

The user canceled local print.

4

ISPF issued the TSO PRINTDS command, but the user pressed ATTENTION during PRINTDS.

6

Local print has been disabled by the system programmer. Your system programmer has set the LOCALPRT field in ISRCNFIG to blank, which disables local print.

8

ISPF issued the TSO PRINTDS command, but TSO PRINTDS abended. Further information may be available from TSO PRINTDS by setting WTPMSG and MSGID in your TSO profile.

12

TSO PRINTDS had a return code greater than zero. Further information may be available from TSO PRINTDS by setting WTPMSG and MSGID in your TSO profile.

16

Unexpected RC from local print.

System programmer response

Verify that the local print function is set up correctly.

User response

Contact your system programmer.

ISRU096	Duplicate specification - Specify Batch SYSOUT class or printer id or writer-name.
----------------	---

Explanation

This message is self explanatory.

ISRU097	Data set not cataloged - aaaaaaaa was not cataloged on volume bbbbbbbb.
----------------	--

Explanation

This is an informational message. This message is issued when an uncatalog line command is issued against an uncataloged data set.

ISRU098	Data set not allocated - NULLFILE is a reserved system name and cannot be allocated.
----------------	---

Explanation

NULLFILE is reserved by the system as a DUMMY data set name. It cannot be used for input or output.

User response

Specify a data set name other than NULLFILE.

ISRU099	OBTAIN failed - aaaaaaaa has unknown attributes, OBTAIN RC = bbbbbbbb hex.
----------------	---

Explanation

An attempt to read information about the data set to be printed was unsuccessful. The return code from the obtain macro is in the message.

ISRU100	JCL generated - JCL to print aaaaaaaa bbbbbbbb placed in cccccccc.
----------------	---

Explanation

This is an informational message.

ISRU101	Error generating JCL - JCL to print aaaaaaaa bbbbbbbb not placed in temp data set.
----------------	---

Explanation

The temporary data set used to build JCL could not be opened or closed.

User response

Determine why a temporary data set cannot be opened or closed.

ISRU102	Unexpected return code - Return code "aaaaaaa" from the print utility exit. The data is kept.
----------------	--

Explanation

The print utility has returned a return code greater than 4 but not equal to 20.

User response

Determine why the print utility exit returned the return code, correct the problem, and resubmit the job.

ISRU103	Job - aaaaaaaa - Print bbbbbbbb cccccccc on SYSOUT class dddddddd.
----------------	---

Explanation

This is an informational message put in the log data set.

ISRU104	"From" data set is empty - LMCOPY or LMMOVE service invoked for empty "from" data set
----------------	--

Explanation

This is an informational message.

ISRU105	Job - aaaaaaaa - Submitted
----------------	-----------------------------------

Explanation

This is an informational message put in the log data set.

ISRU106 **Cancel - aaaaaaaaa - Canceled**

Explanation

This is an informational message put in the log data set.

ISRU107 **Cancel - aaaaaaaaa - Canceled because of error in temp data set.**

Explanation

This is an informational message put in the log data set.

ISRU108 **Sent to TSO/E ICF - aaaaaaaaa printed via TSO/E ICF printer support bbbbbbbb.**

Explanation

This is an informational message.

ISRU109 **Utility - Hardcopy - aaaaaaaaa printed via TSO/E ICF printer support bbbbbbbb.**

Explanation

This is an informational message put in the log data set.

ISRU110 **Invalid specification - "From" and "to" data sets cannot be the same when all members specified.**

Explanation

The TO and FROM data sets must be different if all the members are being copied.

User response

Change the TO or FROM data set specification.

ISRU111 **I/O error on BLDL - I/O error on BLDL for member aaaaaaaaa on "to" data set.**

Explanation

BLDL macro has failed. Open failed, Obtain failed, or there is insufficient virtual storage for the BLDL.

User response

Increase virtual storage and retry.

ISRU112 **I/O error on BLDL - BLDL error on member aaaaaaaaa on "to" data set. bbbbbbbb members processed.**

Explanation

BLDL macro has failed. Open failed, Obtain failed, or there is insufficient virtual storage for the BLDL.

User response

Increase virtual storage and retry.

ISRU113 **Members not replaced - aaaaaaaaa member(s) not replaced, bbbbbbbb member(s) ccccccc.**

Explanation

This is an informational message.

User response

Determine why the members were not replaced and retry. One possible explanation is that another user was accessing the member.

ISRU113A **Orphaned aliases aaaaaaaaa – bbbbbbbb member(s) not replaced, ccccccc member(s) aaaaaaaaa, dddddddd orphaned alias members aaaaaaaa as primary members.**

Explanation

The Move/Copy request is completed. Some of the members were not copied/moved because a member with the same name exists in the target data set and replacement of like-named members was not requested. Some of the members that were copied/moved were orphaned aliases. The orphaned aliases were copied or moved as primary members.

In the message text:

- aaaaaaaaa indicates whether the members were copied or moved.
- bbbbbbbb is the number of existing like-named members that were not replaced.
- ccccccc is the number of members that were copied or moved. This number includes the number of orphaned alias members that were copied or moved (ddddddd).

- *ddddddd* is the number of orphaned alias members that were copied or moved as primary members. This number is included in the number of members that were copied or moved (*ccccccc*).

User response:

This is an informational message. No user response is required.

ISRU114 **to *aaaaaaaa bbbbbbbb* member(s) not replaced**

Explanation

This is an informational message.

User response

Determine why the members were not replaced and retry. One possible explanation is that another user was accessing the member.

ISRU115 ***aaaaaaaa* not replaced - Like-named member already exists in "to" data set.**

Explanation

This is an informational message.

ISRU116 **I/O error on BLDL - BLDL I/O error member *aaaaaaaa* on "to" data set. *bbbbbbbb* members complete.**

Explanation

BLDL macro has failed. Open failed, Obtain failed, or there is insufficient virtual storage for the BLDL.

User response

Increase virtual storage and retry.

ISRU117 ***aaaaaaaa* not *bbbbbbbb* - Cannot find member *ccccccc* on "to" data set.**

Explanation

This is an informational message.

ISRU118 ***aaaaaaaa* not *bbbbbbbb* - Cannot find member *ccccccc* on "to" data set. *ddddddd* members processed.**

Explanation

This is an informational message.

ISRU119 **I/O error on BLDL - I/O error on BLDL for member *aaaaaaaa* on "to" data set.**

Explanation

BLDL macro has failed. Open failed, Obtain failed, or there was insufficient virtual storage for the BLDL.

User response

Increase virtual storage and retry.

ISRU120 ***aaaaaaaa* members reset - Reset statistics was completed successfully for *aaaaaaaa* members.**

Explanation

This is an informational message.

ISRU121 **Member *aaaaaaaa* reset - Reset statistics was completed successfully.**

Explanation

This is an informational message.

ISRU122 **Member not found - Member *aaaaaaaa* not found in data set.**

Explanation

This is an informational message.

ISRU123 **I/O error during search - Directory error - member *aaaaaaaa*. Reset completed for *bbbbbbbb* members.**

Explanation

BLDL macro has failed. Open failed, Obtain failed, or there is insufficient virtual storage for the BLDL.

User response

Increase virtual storage and retry.

ISRU124 **No space on directory - Unable to STOW member *aaaaaaaa*. Reset completed for *bbbbbbbb* members.**

Explanation

Statistics could not be set because there is no space in the directory to store the statistics.

User response

Either delete members from the data set to free space in the directory, or reallocate the data set with more directory blocks.

ISRU125	I/O error during STOW - Directory error processing member <i>aaaaaaaa</i>, data set may be out of space or directory blocks. Reset was completed for <i>bbbbbbbb</i> members.
----------------	--

Explanation

The MVS STOW system macro has failed.

System programmer response

This is likely the result of an MVS system error. Correct the failure and retry.

User response

Contact your system programmer.

ISRU126	I/O error during read - Unable to read member <i>aaaaaaaa</i>. Reset completed for <i>bbbbbbbb</i> members.
----------------	--

Explanation

The MVS GET system macro has failed.

System programmer response

This is likely the result of an MVS system error. Correct failure and retry.

User response

Contact your system programmer.

ISRU127	Statistics deleted - Delete statistics was completed successfully for member <i>aaaaaaaa</i>.
----------------	--

Explanation

This is an informational message.

ISRU128	Utility - Reset - <i>aaaaaaaa(bbbbbbbb)</i>
----------------	--

Explanation

This is an informational message put in the log data set.

ISRU128A	Utility - Reset - <i>aaaaaaaa</i>
-----------------	--

Explanation

This is an informational message put in the log data set.

ISRU129	Utility - Reset - <i>aaaaaaaa ----</i> All members
----------------	---

Explanation

This is an informational message put in the log data set.

ISRU129A	Utility - Reset - <i>aaaaaaaa ----</i> All members
-----------------	---

Explanation

This is an informational message put in the log data set.

ISRU130	Data set cataloged - '<i>aaaaaaaa</i>' cataloged on volume <i>bbbbbbbb</i>.
----------------	--

Explanation

This is an informational message.

ISRU131	Utility - Catalog - '<i>aaaaaaaa</i>' cataloged on volume <i>bbbbbbbb</i>.
----------------	---

Explanation

This is an informational message.

ISRU132	Data set uncataloged - '<i>aaaaaaaa</i>' uncataloged.
----------------	--

Explanation

This is an informational message.

ISRU133	Utility - Uncatalog - '<i>aaaaaaaa</i>' uncataloged
----------------	--

Explanation

This is an informational message.

ISRU134	Catalog unavailable - The volume containing the requested catalog is not mounted.
----------------	--

Explanation

This message is self-explanatory.

System programmer response

Mount the volume.

User response

Have your system programmer mount the volume.

ISRU135	No space in system ctlg - Contact system PGMer, rtn code = <i>aaaaaaaa</i>, r0 = <i>bbbbbbbb</i>, r1 = <i>cccccccc</i> (dec).
----------------	--

Explanation

There is no space in system volume to process request.

User response

Give your system programmer the information in the message.

ISRU136	Catalog request failed - Refer to MVS System Message IDC3009I for more information, Return Code = <i>aaaaaaaa</i>, Reason Code = <i>bbbbbbbb</i>
----------------	---

Explanation

A severe error has occurred while processing a catalog request.

User response

Give your system programmer the information in the message.

ISRU137	Request failed - Catalog return code = <i>aaaaaaaa</i>, r0 = <i>bbbbbbbb</i>, r1 = <i>cccccccc</i> (dec).
----------------	--

Explanation

A severe error has occurred while processing a catalog request.

System programmer response

Correct the catalog problem.

User response

Give your system programmer the information in the message.

ISRU138	Already cataloged - Entire or partial name cataloged, data set <i>'aaaaaaaa'</i>.
----------------	--

Explanation

This is an informational message.

ISRU139	Data set not cataloged - <i>'aaaaaaaa'</i> was not found in catalog.
----------------	---

Explanation

This is an informational message.

ISRU140	Compress successful - Compress listing is in <i>'aaaaaaaa'</i>
----------------	---

Explanation

This is an informational message.

ISRU141	Utility - Compress - <i>'aaaaaaaa'</i> compressed
----------------	--

Explanation

This is an informational message.

ISRU142	Statistics deleted - Delete statistics was completed successfully for <i>aaaaaaaa</i> members.
----------------	---

Explanation

This is an informational message.

ISRU143	Utility - Compress - <i>'aaaaaaaa'</i> compress failed, RC = <i>bbbbbbbb</i> hex
----------------	---

Explanation

This is an informational message put in the log data set.

ISRU144	<i>aaaa</i> may be incomplete - ISPF does not support copying aliases members to a PDSE load library. Your target library is a PDSE load library and one or more of the members you selected are aliases and have been marked with *ALIAS. These members were not copied.
----------------	--

Explanation

Alias members must be copied using the Binder or regenerated via the Binder. ISPF cannot process the alias member.

User response

Use the binder to process program object alias members.

ISRU145	Incomplete aaaa - ISPF does not support copying aliases members to a PDSE load library. Your target library is a PDSE load library and one or more of the members you selected are aliases. These members were not copied.
----------------	---

Explanation

Alias members must be copied using the Binder or regenerated via the Binder. ISPF cannot process the alias member.

User response

Use the binder to process program object alias members.

ISRU146	Member not aaaaa - ISPF does not support copying aliases members to a PDSE load library. Your target library is a PDSE load library and the member you selected is an alias. This member was not copied.
----------------	---

Explanation

Alias members must be copied using the Binder or regenerated via the Binder. ISPF cannot process the alias member.

User response

Use the binder to process program object alias members.

ISRU147	Compress failed - Compress listing is in 'aaaaaaaa', RC = bbbbbbbb hex.
----------------	--

Explanation

The compress has failed for one of these reasons:

- 4** Data set not eligible for compression. Set by user exit only.
- 8** Data set could not be allocated. Set by user exit only.
- 12** Data set is not catalogued. Set by user exit only.

16

Error in user exit; ISPF should continue. Set by user exit only.

17

LMCOMP recursion error. Set by user exit only.

18

Unknown return code from user exit.

19

Error encountered invoking user exit. This is due to a Catalog nonzero return code.

20

Severe error

ISRU148	Uncatalog failed - The uncatalog request finished with a return code of 0, but the data set still exists in the catalog.
----------------	---

Explanation

The data set was not uncataloged, probably because it resides on a volume for which a CONVERTV was issued, but not successfully completed. ISPF issued the uncatalog request, received a return code zero, but on further inspection discovered that the data set name still existed in the catalog.

System programmer response

Refer to the appropriate DFP documentation for assistance in removing the catalog entry.

User response

Contact your system programmer for assistance in removing the data set from the catalog.

ISRU149	Operation not supported - Statistics reset on an alias of a member of a PDSE is not supported.
----------------	---

Explanation

This message is self explanatory.

ISRU150	BLDL error - I/O error, insufficient virtual storage, or other BLDL error.
----------------	---

Explanation

Either there was not enough storage to process BLDL, or another BLDL error has occurred.

User response

Either add more virtual storage, or correct the other BLDL error.

ISRU151	I/O error during read - Unable to read data.
----------------	---

Explanation

The member is unreadable due to an I/O error.

System programmer response

Correct the I/O error.

User response

Retry the operation. If the problem persists, contact your system programmer.

ISRU152	Unable to copy data - Data contains user TTR, but is not a load module. ISPF cannot copy.
----------------	--

Explanation

ISPF does not support the type of data being copied.

User response

Use an alternate copy method, such as IEBCOPY.

ISRU153	Print failed - Move/Copy operation encountered an error printing one or more members.
----------------	--

Explanation

The Move/Copy operation could not print all of the successfully copied members to the print data set. This may be due to an out-of-space condition on the print data set.

User response

Reallocate the print data set with more space.

ISRU154	Members may be copied - Only members from library aaaaaaaa will be moved, all else will be copied.
----------------	---

Explanation

This is an informational message.

ISRU155	Numeric out of range - The number entered is too large or too small.
----------------	---

Explanation

This is an informational message.

ISRU156	Invalid date - The date must be specified as one of the formats listed.
----------------	--

Explanation

The date has been entered in an unsupported format.

User response

Enter the date in a format that is supported.

ISRU157	Invalid date - The specified expiration date has passed.
----------------	---

Explanation

The expiration date entered has already passed.

User response

Enter a future date.

ISRU158	Delete failed - The expiration date for this data set has not passed.
----------------	--

Explanation

This data cannot be deleted until the expiration date has passed.

User response

Delete the data after the expiration date.

ISRU159	Invalid field - This field is valid for Copy only.
----------------	---

Explanation

This is an informational message.

ISRU160	Invalid selection code - Valid options are: PK or PD.
----------------	--

Explanation

Only PK and PD are valid choices.

User response

Enter either PK or PD.

ISRU161	Empty member - Member aaaaaaaa is empty.
----------------	---

Explanation

This is an informational message.

ISRU162 **I/O error - Unable to read member
aaaaaaaa.**

Explanation

The member is unreadable due to an I/O error.

System programmer response

Fix the I/O error.

User response

Contact your system programmer.

ISRU163 **VSAM data set - VSAM data set
organization is not supported for
this function.**

Explanation

You cannot use the Rename, Catalog or Uncatalog functions of option 3.2 or option 3.4 against a VSAM data set.

User response

Use IDCAMS to process the VSAM data set.

ISRU164 **Empty data set - Data set
aaaaaaaa is empty.**

Explanation

This is an informational message.

ISRU165 **Invalid DSORG - Data set
organization must be partitioned
or sequential.**

Explanation

The data set organization must be partitioned or sequential to process the operation you have requested.

User response

Enter a valid DSORG and retry the operation.

ISRU166 **Data set not partitioned - Member
aaaaaaaa was specified for data
set bbbbbbbb.**

Explanation

The requested operation requires a partitioned data set.

User response

Enter a partitioned data set and retry the operation.

ISRU167 **Data set Open failed - Data set
aaaaaaaa could not be opened to
check if member existed.**

Explanation

The operation cannot continue because the data set could not be opened.

User response

Determine why Open was unsuccessful, correct the problem, and retry the operation.

ISRU168 **Member not found - Member
aaaaaaaa was not found in data
set bbbbbbbb**

Explanation

The member specified on the hardcopy Utility panel does not exist in the data set specified.

User response

Correct the data set and/or member and retry the print request.

ISRU169 **Invalid disposition - A member
cannot be deleted using this
function.**

Explanation

The PD option cannot be used if the data to be printed is a member of a PDS.

User response

Use the PK option to print the member.

ISRU170 **No data set names found - No data
set names were found to satisfy
the search argument(s).**

Explanation

This is an informational message.

ISRU171	No data set names found - No data sets are cataloged that start with 'aaaaaaaa'.
----------------	---

Explanation

This is an informational message.

ISRU172	Dsname level error - Remove the quotes from the Dsname Level.
----------------	--

Explanation

The syntax of the Dsname Level is invalid. Quotation marks are not needed around the Dsname Level.

User response

Enter a Dsname Level without quotation marks.

ISRU172A	Invalid DSN - quotes - Dsname level is missing within the quotes. Specify a dsname level or remove the quotes to display a list of personal data set lists.
-----------------	--

Explanation

The syntax of the Dsname Level is invalid. A Dsname Level has to be specified within the quotation marks.

User response

Enter a Dsname Level within the quotation marks

ISRU172B	Invalid DSN - quotes - Dsname level is missing within the quotes. Specify a dsname level or remove the quotes and enter a volume.
-----------------	--

Explanation

The syntax of the Dsname Level is invalid. A Dsname Level has to be specified within the quotation marks. Removing the quotes and entering a Volume serial will call up a list of all the data sets on the volume.

User response

Enter a Dsname Level within the quotation marks or remove the quotes and enter a volume.

ISRU173	Catalog search error - Locate return code for catalog search was aaaaaaaa decimal.
----------------	---

Explanation

A catalog error has occurred during a locate.

System programmer response

Correct the catalog error.

User response

Contact your system programmer.

ISRU174	TBCREATE failure - Creating the table of data set names resulted in return code aaaaaaaa.
----------------	--

Explanation

A return code greater than 4 was received from the TBCREATE service.

User response

The error is probably due to the table being in use by another session. Free the table from that session and retry.

ISRU175	Tbadd failure - Return code aaaaaaaa received adding bbbbbbbb to table.
----------------	--

Explanation

A return code greater than 8 was received from the TBADD or TBPUR service.

System programmer response

Contact IBM support.

User response

Log off and retry. If the error recurs, contact your system programmer.

ISRU176	Data set list saved - The listing of data sets was placed in 'aaaaaaaa.'
----------------	---

Explanation

This is an informational message.

ISRU177	VTOC information printed - The VTOC information for aaaaaaaa was placed in the ISPF List data set.
----------------	---

Explanation

This is an informational message.

ISRU178 **Volume not mounted - Volume
aaaaaaaa is not mounted or is
unavailable.**

Explanation

The volume you are trying to access is not mounted.

System programmer response

Mount the volume.

User response

Contact your system programmer.

ISRU179 **Enter 2nd operand - A second
operand is required for the
LOCATE command.**

Explanation

The LOCATE command requires that a search string be entered.

User response

Reissue the command with a search string.

ISRU180 **Invalid LOCATE operand - Table is
sorted by aaaaaaaaa. Operand is
not a valid fixed value.**

Explanation

An invalid LOCATE string was entered.

User response

Enter a valid search string.

ISRU181 **LOCATE search error - Return
code - aaaaaaaaa - received while
searching table.**

Explanation

A return code greater than 8 was received from the TBSKIP service.

System programmer response

Contact IBM support.

User response

Log off, log back on, and retry. If the error persists, contact the system programmer.

ISRU182 **Invalid command - The command
entered is not valid for the Data
Set List Utility.**

Explanation

A command was entered that is not supported by the Data Set List.

User response

Enter a valid data set list primary command:
CONFIRM, FIND, LOCATE, SAVE, SHOWCMD, or SORT.

ISRU183 **TBDISPL error - Return code
- aaaaaaaaa - received when
displaying table.**

Explanation

This message is self explanatory.

ISRU184 **Invalid selection code -
'aaaaaaaa' is not a valid selection.**

Explanation

This message is self explanatory.

ISRU185 **Incomplete string - Put a quote to
indicate the end of the string.**

Explanation

A quote was found to indicate the argument of the FIND command is a literal string, but no ending quote was found to mark the end of the string.

User response

Correct the FIND command string and retry.

ISRU186 **Invalid date - Specify a date in the
format YYYY/MM/DD.**

Explanation

When the data set list is sorted by one of the date fields, the argument of the LOCATE command must be a valid date.

User response

Correct the invalid date format as instructed and retry the LOCATE command.

ISRU187 **Enter required field - Dsname level
and/or volume must be specified.**

Explanation

Either dsname level, volume or both must be specified when requesting a data set list.

User response

Specify a Dsname Level, a Volume serial, or both to indicate which data sets are to be included in the list. Entering a Volume serial with a blank Dsname level will call up a list of all the data sets on the volume.

ISRU188	Duplicate data set name - Data set is cataloged on a volume other than <i>aaaaaaaa</i>.
----------------	--

Explanation

An SMS data set with the same name is cataloged on another volume. Any attempt to allocate the uncataloged version of the data set will result in the SMS version of the data set being allocated.

ISRU189	Edit not allowed - Edit recovery is pending, but not allowed from this option.
----------------	---

Explanation

This message is self explanatory.

ISRU190	<i>aaaaaaaa</i> VTOC printed - VTOC listing of volume <i>aaaaaaaa</i> placed in <i>bbbbbbbb</i>.
----------------	---

Explanation

This is an informational message.

ISRU191	VTOC listing not printed - VTOC listing of volume <i>aaaaaaaa</i> not printed. Error in listing data set.
----------------	--

Explanation

This message is self explanatory.

ISRU192	VTOC list not displayed - VTOC listing of volume <i>aaaaaaaa</i> not displayed. Error in temp data set.
----------------	--

Explanation

This message is self explanatory.

ISRU193	Vol <i>aaaaaaaa</i> not mounted - Volume must be mounted to list the VTOC.
----------------	---

Explanation

The volume you are trying to get a VTOC list from is not mounted.

System programmer response

Mount the volume.

User response

Contact your system programmer.

ISRU194	Compress not allowed - The specified library is a PDSE and cannot be compressed.
----------------	---

Explanation

This is an informational message.

ISRU195	VTOC error - OBTAIN return code = '<i>aaaaaaaa</i>'.
----------------	---

Explanation

An error was encountered reading a format 4 DSCB.

Problem determination

See the appropriate DFP/DFSMS documentation for return code descriptions.

ISRU196	Free space error - LSPACE return code = '<i>aaaaaaaa</i>' decimal.
----------------	---

Explanation

An error occurred when issuing the LSPACE macro to obtain VTOC free space information.

Problem determination

See the appropriate DFP/DFSMS documentation for return code descriptions.

ISRU197	VTOC error - CVAF macro (SVC139) return code = '<i>aaaaaaaa</i>'.
----------------	--

Explanation

An error occurred when issuing a CVAF macro to obtain VTOC or data set information.

User response:

CVSTAT=1 may be issued when updates to the VTOC have occurred concurrently with this request. Retry the original request.

Problem determination

See the appropriate dfSMS documentation for return code descriptions.

ISRU198	Invalid order code - Valid codes are: A or P.
----------------	--

Explanation

This message is self explanatory.

User response

Enter either A or P.

ISRU199	Invalid record format - A record format of U is not valid when creating a PDSE.
----------------	--

Explanation

A record format of U is not supported when creating a PDSE.

User response

Either enter a supported record format for a PDSE, or allocate as a PDS.

ISRU200	Rename failed - RACF RC=8 for rename of aaaaaaaa.
----------------	--

Explanation

RACF has returned a return code of 8 on a data set rename.

User response

Check your RACF authorization.

Programmer response

Check the RACF authorization for the data set.

ISRU201	GDG base - There are no valid built-in selections for a GDG base
----------------	---

Explanation

An attempt to use built-in functions on a GDG BASE is causing this error message. GDG Base entries are only entries in the catalog.

System programmer response

Verify the user's action on the GDG Base to see what action the user was attempting.

User response

Contact your system programmer.

ISRU202	Bad directory - Directory block size exceeds maximum of 256.
----------------	---

Explanation

This message is self explanatory.

ISRU203	No member allowed - No member name or pattern allowed for this built-in command.
----------------	---

Explanation

A data set member name or pattern has been entered for a built-in command that does not support a data set member name or pattern.

User response

Remove the data set member name or pattern, or check to see which built-in commands are valid for the data set member or pattern.

ISRU204	Invalid line command - Valid line commands are B, D, E, P, R, or a TSO command/CLIST.
----------------	--

Explanation

An invalid line command has been entered.

User response

Enter one of these valid line commands: B, D, E, P, R, or a TSO command/CLIST.

ISRU204A	Block command invalid - An uneven number of block commands was entered.
-----------------	--

Explanation

Block commands can only be entered in pairs. Type a // at the start of a block of rows and another // at the end of the block of rows. Type the line command immediately following the // either at the end or the beginning of the block. e.g. //e

User response

Make sure that all block commands (//) are entered in pairs.

ISRU204B	Block command invalid - Line command missing. Specify a line command immediately following
-----------------	---

the // either at the beginning or end of the block.

Explanation

Type a // at the start of a block of rows and another // at the end of the block of rows. Type the line command immediately following the // either at the end or the beginning of the block. e.g. //e

User response

Make sure that a line command is specified either at the beginning or end of the block of rows.

ISRU204C **Block command invalid - Mismatching line commands specified. A different line command was specified at the beginning and end of the block. Block commands can not be nested.**

Explanation

Type the line command immediately following the // either at the end or the beginning of the block. e.g. //e
Block commands can not be nested.

User response

If a line command is specified at the beginning and end of the block command, it has to be the same line command.

ISRU204D **Command conflict - A line command is within the range of a block command. Correct the conflicting command.**

Explanation

Line commands can not be interleaved with block commands. Correct the conflicting command. Only one command can be applied to a dataset at any one time.

User response

Remove the conflicting command.

ISRU204E **Block command invalid - A block command was entered on an excluded line. Only NX/NXL/NXF commands are allowed on excluded lines. To execute block commands for excluded lines, make sure the option "Execute Block Commands for excluded Data Sets", is selected and the**

excluded lines are in between the start and end of the block command.

Explanation

Block commands are only valid on unexcluded lines. To execute block commands for excluded lines, make sure the option "Execute Block Commands for excluded Data Sets", is selected and the excluded lines are in between the start and end of the block command.

User response

Move the block command to an unexcluded line.

ISRU205 **Invalid data set name - Enter a quoted, fully qualified data set name.**

Explanation

The data set name is incorrect.

User response

Correct the data set name.

ISRU206 **Extraneous parameters - Extraneous parameters for built-in command.**

Explanation

An extraneous parameter has been entered for a built-in command.

User response

Remove the extraneous parameter and reenter the built-in command.

ISRU207 **Invalid change - Data set name may not be changed for built-in commands.**

Explanation

The data set name cannot be changed for the built-in command.

User response

Do not change the data set name for the built-in command.

ISRU208 **Command failed - Command 'aaaaaaaa' not found, invalid, or issued return code 20.**

Explanation

The command that was issued did not process. Either the command was not found, the command was invalid, or the command issued a return code of 20.

User response

Reenter a valid command.

ISRU209	Command failed - Command 'aaaaaaaa' issued return code bbbbbbbb.
----------------	---

Explanation

The command failed with the issued return code.

User response

Reenter a valid command.

ISRU210	Data set is unmovable - Data set organization of "from" data set indicates it is unmovable.
----------------	--

Explanation

The organization of the data set indicates that the data set cannot be moved.

System programmer response

Contact IBM support.

User response

Verify that the data set organization indicates that it cannot be moved. Contact your system programmer.

ISRU211	Invalid option specified - Select option 1 or 2.
----------------	---

Explanation

This message is self explanatory.

ISRU212	No members in data set - The PDS specified contains no members.
----------------	--

Explanation

The specified partitioned data set contains no members.

User response

Verify that this is the correct data set for the member you are trying to locate.

Problem determination

There are no members in the PDS.

ISRU213	Severe error - Open, I/O, or BLDL error.
----------------	---

Explanation

A severe error has occurred. Either an OPEN, I/O, or BLDL error has occurred on the data set.

System programmer response

Check the status of the data set that has caused this error.

User response

Contact the system programmer.

ISRU214	Option not implemented - Try another option.
----------------	---

Explanation

The option entered is not available.

User response

Try another option.

ISRU215	No space in directory - PDS directory is full, allocate more directory blocks.
----------------	---

Explanation

There is no more directory space for the partitioned data set.

User response

The PDS is out of directory space. More directory space needs to be allocated.

Programmer response

Allocate more directory space.

ISRU216	I/O error during STOW - Permanent I/O error occurred updating directory block.
----------------	---

Explanation

An I/O error occurred during an attempt to update the directory block.

System programmer response

Perform diagnostics on the data set that has failed.

User response

Contact your system programmer.

ISRU217	Invalid select code - Type S for select or B for browse in front of the member desired.
----------------	--

Explanation

An invalid selection code has been entered. Valid selections are S for Select or B for Browse.

User response

Enter one of the valid selection codes.

ISRU218	I/O error during read - Unable to read data.
----------------	---

Explanation

An I/O error occurred during READ. The data cannot be read.

System programmer response

Perform diagnostics on the data set causing the error.

User response

Contact your system programmer.

ISRU219	BLDL error - I/O error, insufficient virtual storage, or other BLDL error.
----------------	---

Explanation

A BLDL error occurred on the data set.

System programmer response

Perform diagnostics on the data set causing the error.

User response

Contact your system programmer.

ISRU220	Allocation failed - Allocation of print data set failed.
----------------	---

Explanation

The allocation of the Print temporary data set has failed.

System programmer response

Find out why the temporary data set was not allocated. Make sure that the packs that the user has access to are not full and that a data set by the same name does not already exist.

User response

Contact your system programmer.

Problem determination

The data set that the output was allocated to may be full.

ISRU221	No data to browse - Output command did not place any data in print data set.
----------------	---

Explanation

This is an informational message. There is no data to browse in the print data set.

ISRU222	No data to print - Output command did not place any data in print data set.
----------------	--

Explanation

This is an informational message. There is no data in the data set to print. The output command did not place any data into the print data set.

ISRU223	Utility - Outlist - Requeue issued job aaaaaaaa.
----------------	---

Explanation

This is an informational message. The OUTPUT command to requeue the requested job has been issued.

ISRU224	Utility - Outlist - Delete issued job aaaaaaaa.
----------------	--

Explanation

This is an informational message. The job log has been deleted.

ISRU225	Requeue issued - Output requeue attempted for job aaaaaaaa.
----------------	--

Explanation

This is an informational message. An attempt to requeue the job listed will be made.

ISRU226 **Delete issued - Output delete attempted for job aaaaaaaa.**

Explanation

This is an informational message. An attempt to delete the job listed will be made.

ISRU227 **Print completed - Print function has completed**

Explanation

This is an informational message. The requested print function has ended.

ISRU228 **Invalid class - Class must be alphanumeric (A-Z, 0-9).**

Explanation

This is an informational message. An invalid class has been entered. The class must be either A-Z or 0-9.

ISRU229 **Member not found - Member "aaaaaaaa" not found, only library 1 searched for MOVE service.**

Explanation

The member was not found in the specified library. Only one library was entered.

User response

Check the data set concatenation to determine where the member is located.

Programmer response

Only one library member was entered.

ISRU230 **Vol serial not allowed - A volume serial is not allowed for this operation.**

Explanation

The volume serial is not allowed for this operation on an SMS managed data set that is accessed using a non-VTOC data set list.

User response

Access the data set using the data set list, and rerun the command.

Problem determination

A command has been issued against an SMS data set that is not allowed. The data set was accessed using a non-VTOC data set list.

ISRU231 **Record size too small - These sizes are allowed: RECFM=F 10-32760, RECFM=V 14-32752.**

Explanation

The logical record length is too small. The LRECL must be greater than or equal to 10 for fixed records and greater than or equal to 14 for variable records.

User response

Reblock the data set record size.

Problem determination

Check the data set LRECL.

ISRU232 **Vol serial not allowed - Use "Other data set name" field when specifying volume serial.**

Explanation

The Other Data Set Name field is used when the volume serial is specified.

User response

Enter the Other Data Set Name.

ISRU233 **Invalid unit - Generic unit must be blank if volume serial is specified.**

Explanation

Generic Unit must be left blank when the volume serial is specified.

User response

Leave Generic Unit blank.

ISRU234 **Insufficient storage - Not enough storage is available for Browse to proceed.**

Explanation

This message is self explanatory.

ISRU235 **Invalid required parm - Select the required parameter from the options shown.**

Explanation

Enter one of the valid options listed to complete the command.

User response

Enter a listed valid option.

ISRU236	I/O error during write - Unable to write data.
----------------	---

Explanation

An error has occurred while writing data to a data set member.

System programmer response

Verify that the failing data set is not corrupted and that the DASD is available.

User response

Check the data set to see if the data set is corrupted, and that the DASD is available.

ISRU237	Enter member name - The specified data set is partitioned. A member name is required.
----------------	--

Explanation

The data set that is specified is a partitioned data set. A partitioned data set requires a member name to continue.

User response

Enter a member name.

ISRU238	Option not implemented - Try another option.
----------------	---

Explanation

The requested option not available.

User response

Enter an available option.

ISRU239	Enter required field - User ID and/or new version number must be specified with R option.
----------------	--

Explanation

The R option must be used with the user ID or NEW VERSION number or both.

User response

Use the R option.

ISRU240	Invalid SORT operand - 'aaaaaaaa' is not a valid SORT operand.
----------------	---

Explanation

An invalid SORT operand has been entered.

User response

Correct the SORT operand and retry the command.

Problem determination

Verify the sort operand.

ISRU241	Too many sort fields - You may specify up to two fields for use with the SORT command.
----------------	---

Explanation

Too many SORT operands have been entered for the SORT command. A maximum of two operands can be entered per SORT command.

User response

Correct the number of SORT operands.

ISRU242	SORT error - Error returned from table sort = aaaaaaaa.
----------------	--

Explanation

This message is self explanatory.

Problem determination

A table sort error has occurred on an internal sort routine.

ISRU243	Invalid operand - Valid CONFIRM operands are ON and OFF.
----------------	---

Explanation

An invalid CONFIRM operand was entered. The valid operands are ON and OFF.

User response

Use a valid CONFIRM operand, either ON or OFF.

ISRU244	Data set saved - The data set was saved.
----------------	---

Explanation

This is an informational message.

ISRU245 **Invalid command - Only ISPF system commands may be entered on this panel.**

Explanation

An invalid command was entered on the command line.

User response

Specify a valid command. Enter HELP when this message is displayed for command information.

ISRU246 **Invalid for load - Info is not valid for members of a load module data set.**

Explanation

An invalid command was entered on the command line.

ISRU247 **This list of data set names contains entries from a CVOL catalog. The list exceeded the maximum number of names allowed in the input area and may be incomplete.**

Explanation

A data set list did not build completely using the qualifiers entered.

System programmer response

Verify that all DASD is operational and that valid qualifiers are being used.

User response

Verify the qualifiers, then consult your system programmer.

ISRU248 **Incomplete list printed - The list of data set names exceeded the allocated input area.**

Explanation

An incomplete data set list was printed.

User response

Verify the data set qualifiers.

ISRU249 **Error during list print - An error was encountered trying to put list into the ISPF List data set.**

Explanation

An error occurred while attempting to print to the ISPF list data set.

User response

Verify that the ISPF list data set is available and is large enough to retain your data.

Problem determination

Check the ISPF list data set attributes.

ISRU250 **Four char. year invalid - The MVS system must be MVS/XA, level MVS/SP 2.2.0 or higher.**

Explanation

This MVS system is not a level that will support the 4 character year that has been entered.

User response

Enter a valid date that is supported by this MVS system.

ISRU251 **Value too large - The maximum retention period allowed is 9999.**

Explanation

The retention period that has been entered is greater than 9999. A retention period value must be less than or equal to 9999 days.

User response

Enter a value for the retention period less than or equal to 9999 days.

ISRU252 **Invalid date - The date specified contains invalid values.**

Explanation

The date that has been entered into the expiration date field has invalid values. These values could be an invalid day or month, or a character entered into the day, month, or year field.

User response

Correct the incorrect value that has been entered for the day, month, or year.

ISRU253	Date not allowed - The date specified is only valid with 4 character year support.
----------------	---

Explanation

The date that was entered in Julian format is not supported on the level of MVS that is on your system.

User response

Correct the Julian date, or enter the date in character form using a 2 character year.

ISRU254	Compress successful - The data set was successfully compressed by the compress exit.
----------------	---

Explanation

This is an informational message. The data set that the compress was requested for has completed successfully.

ISRU255	Compress failed - The compress done by the compress exit failed.
----------------	---

Explanation

This message is self explanatory.

ISRU256	Severe error - A severe error was returned by ISPF compress.
----------------	---

Explanation

ISPF ran a compress on a data set and a return code that was greater than or equal to 20 was returned.

User response

See what data set the compress was done against and check the data set characteristics to see if there is any problem with the data set.

ISRU257	Data set not partitioned - The data set for compress must be partitioned.
----------------	--

Explanation

The data set that the compress was issued against is not a partitioned data set, so the compress cannot be executed. To do a compress, the data set must be partitioned.

User response

Do not compress data sets that are not partitioned.

ISRU258	Member <i>aaaaaaaa</i> saved - <i>bbbbbbbb</i> was edited and saved.
----------------	---

Explanation

This is an informational message. The data set listed was saved.

ISRU259	Data set not deleted - Delete request for "<i>aaaaaaaa</i>" was canceled by user.
----------------	--

Explanation

This is an informational message. The data set was not deleted. The confirmation of the data set delete was canceled.

ISRU260	No information - Member has no statistics or directory entry is not a valid ISPF directory. No further information is available.
----------------	---

Explanation

This message is self explanatory.

ISRU261	Invalid operand - Valid SHOWCMD operands are ON and OFF.
----------------	---

Explanation

An invalid operand has been entered with the SHOWCMD command. Valid operands are ON and OFF.

User response

Enter the SHOWCMD command with an ON or OFF operand.

ISRU262	Panel not found - The specified data set list panel could not be found.
----------------	--

Explanation

The data set list panel requested could not be found.

System programmer response

Check to see that the specified data set list panel exists and can be displayed.

User response

Contact your system programmer.

ISRU263 **Table processing error - An error occurred during control table processing.**

Explanation

There is a problem in creating the table needed to store the program state.

System programmer response

Check to see why the requested table was not created.

User response

Contact your system programmer.

ISRU264 **No previous command - The '=' command cannot be used until a line command has been entered.**

Explanation

A previous line command has not been issued so the "=" command cannot be used.

User response

Enter the line command you were attempting to retrieve.

ISRU265 **Data set does not exist - 'aaaaaaaa' was deleted or uncataloged.**

Explanation

The data set requested is not cataloged, not uncataloged, not a GDG, or on a tape. It does not exist.

User response

Check to see if the data set has been removed from the system.

ISRU266 **Member too long - A member name/pattern must be 8 or less characters in length.**

Explanation

The member name is greater than 8 characters.

User response

Enter a valid member name or pattern that is 8 characters or fewer.

ISRU267 **Data set not found - "aaaaaaaa" not found on volume bbbbbbbb.**

Explanation

The requested data set is not on the specified volume.

User response

Either enter the correct volume for the data set, or enter just the data set name.

ISRU268 **Command too long - Command expansion caused the command to exceed 255 characters.**

Explanation

The command that was entered exceeds the maximum length of 255 characters.

User response

Reenter the command with fewer than 255 characters.

ISRU269 **Invalid DSORG - Data set organization must be either partitioned or sequential.**

Explanation

This is an informational message. The data set organization is invalid. In order to execute a FREE command, the data set organization must be partitioned or sequential.

ISRU270 **Utility - Move/Copy - aaaaaaaaaa
bbbbbbbb**

Explanation

This is an informational message written to the ISPF log data set.

ISRU271 **to aaaaaaaaaa**

Explanation

This is an informational message written to the ISPF log data set.

ISRU272 **UCBSCAN failure - The UCBSCAN service experienced a system failure.**

Explanation

An unexpected system failure occurred while requesting volume information.

System programmer response

Possible causes for this failure are listed in the return code section for the UCBSCAN macro in the MVS Assembler Services Reference manual.

User response

Retry the volume list, then consult your system programmer.

ISRU273	Delete confirmation on - A confirmation panel will be displayed for data set deletion requests.
----------------	--

Explanation

This is an informational message. Confirmation has been set to ON for data set deletion requests. A confirmation panel will be displayed for deletion requests unless confirmation is set to OFF.

ISRU274	Delete confirmation off - Data set deletion requests will not be confirmed.
----------------	--

Explanation

This is an informational message. Confirmation has been set to OFF for data set deletion request. A confirmation panel will not be displayed for a deletion request. Set Confirm ON to display the delete confirmation panel.

ISRU275	Commands will be shown - Line commands will be displayed before being processed.
----------------	---

Explanation

This is an informational message. SHOWCMD is set to ON so line commands will be displayed before being processed. Set SHOWCMD to OFF to if you do not want to see the line commands before they are processed.

ISRU276	SHOWCMD off - Line commands will be processed immediately.
----------------	---

Explanation

This is an informational message. SHOWCMD is turned OFF so line commands will not be displayed before being processed. Issue the SHOWCMD ON command if you want to see line commands before they are processed.

ISRU277	Numeric out of range - Partitioned data sets cannot have a primary quantity of 0.
----------------	--

Explanation

A value of 0 was entered into the Primary Quantity field, but the Primary Quantity field of a partitioned data set cannot be set to 0.

User response

Enter a value greater than 0 in the Primary Quantity field.

ISRU278	Numeric out of range - Primary quantity cannot be 0 when secondary quantity is also 0.
----------------	---

Explanation

The Primary Quantity field and the Secondary Quantity field are both set to 0. The Primary Quantity field cannot be 0 if the Secondary Quantity field is 0.

User response

Change either the Primary Quantity or the Secondary Quantity field to a value greater than 0. The Primary Quantity field cannot be set to 0 for a partitioned data set.

ISRU279	Invalid combination - Partitioned data sets require a value >0 for directory blocks.
----------------	--

Explanation

A value of 0 was entered for the number of directory blocks for a partitioned data set.

User response

Enter a value greater than 0 for the number of directory blocks.

ISRU280	Recovery processed - Pending recovery processed, canceled, or deferred.
----------------	--

Explanation

This is an informational message. The pending error recovery has been processed.

ISRU281	Job - aaaaaaaa - Submitted
----------------	-----------------------------------

Explanation

This is an informational message. The job has been submitted for processing.

ISRU282	Listing deleted - aaaaaaaa has been deleted.
----------------	---

Explanation

This is an informational message. The listing file is deleted.

ISRU283	Listing kept - aaaaaaaa has been kept.
----------------	---

Explanation

This is an informational message. The listing file is being kept.

ISRU284	aaaaaaa will be printed and bbbbbbbb by job - ccccccc.
----------------	---

Explanation

This is an informational message. The listing file is being printed, and will be deleted when the print function is finished.

ISRU285	Data set not opened - aaaaaaaa is a compressed data set that has not been opened. The primary allocation is shown in tracks.
----------------	---

Explanation

The data set that you have requested information on is a compressed data set that has not been opened. ISPF does not know the blocksize that will be used by DFSMS and therefore shows the primary quantity in tracks.

ISRU286	Utility - Com print - SUBMIT failed - aaaaaaaa has been kept
----------------	---

Explanation

The job that was submitted has not processed, but the list file will be kept.

User response

Check the job to determine what caused the error.

ISRU287	Utility - Com print - aaaaaaaa directed to local printer bbbbbbbb and ccccccc
----------------	--

Explanation

This is an informational message. The list file is directed to the specified local printer ID or writer.

ISRU288	SMS not active - SMS is not active. Enhanced data set allocation is unavailable.
----------------	---

Explanation

SMS is not active on your MVS system.

User response

Use the A fastpath command, or the space pull-down to allocate the data set as a non-SMS data set.

Programmer response

Informational

ISRU289	20 or more volumes - The information displayed is for the first 20 volumes of this data set. If there are more than 20 volumes, the information may be incorrect.
ISRU290	Data set not printed. - aaaaaaaa has been kept. See the ISPF Messages and Codes or Help for Local Print RC = bbbbbbbb.

Explanation

The attempt to print the data set on a local printer was unsuccessful. The listing data set will be kept. Possible return codes are:

- 2** The user canceled local print.
- 4** ISPF issued the TSO PRINTDS command, but the user pressed ATTENTION during PRINTDS.
- 6** Local print has been disabled by the system programmer. Your system programmer has set the LOCALPRT field in ISRCNFIG to blank, which disables local print.
- 8** ISPF issued the TSO PRINTDS command, but TSO PRINTDS abended. Further information may be available from TSO PRINTDS by setting WTPMSG and MSGID in your TSO profile.
- 12** TSO PRINTDS had a return code greater than zero. Further information may be available from TSO PRINTDS by setting WTPMSG and MSGID in your TSO profile.
- 16** Unexpected return code from local print.

System programmer response

Verify that the local print function is set up correctly.

User response

Contact your system programmer.

ISRU291 **Job skeleton not found - Job card skeleton "ISRSCHPJ" was not found.**

Explanation

The job card skeleton, ISRSCHPJ, cannot be found.

System programmer response

Verify that you have the ISPF skeletons in your system concatenations.

User response

Contact your system programmer.

Problem determination

The ISPF skeletons are not in your system concatenations.

ISRU292 **Enter option - Enter one of the listed options.**

Explanation

One of the highlighted options displayed on this panel should be entered.

User response

Enter one of the highlighted options.

ISRU293 **Data set not printed - An uncataloged data set cannot be printed using option 3.6 with a print mode of LOCAL if there exists a cataloged data set by the same name.**

Explanation

The hardcopy utility cannot process an uncataloged data set if a cataloged data set by the same name exists on the system.

User response

Use another method to print the data set.

ISRU294 **Unexpected return code - Return code "aaaaaaaa" from the print utility exit. The listing is kept.**

Explanation

An unexpected return code was received while attempting to exit from the print utility. The listing data set will be kept.

System programmer response

Check the print utility exit.

User response

Contact your system programmer.

ISRU295 **TSO/E ICF not installed - The TSO/E information center facility (TSO/E ICF) is not installed.**

Explanation

The TSO/E Information Center Facility is not installed on your system.

System programmer response

Verify that the Information Center Facility (TSO/E ICF) is installed.

User response

Contact your system programmer.

ISRU296 **Print utility exit - The print utility exit produced a return code of aaaaaaaaaa.**

Explanation

This is an informational message. The print utility exit produced a return code that was received on the print utility exit.

ISRU296A **Data set disp modified - The print utility exit changed the data set disposition.**

Explanation

This is an informational message. The print utility exit has changed the variable which controls whether the data set is kept or deleted.

ISRU297 **Submit error - An error occurred while submitting JCL generated by the print utility exit.**

Explanation

An error occurred when the JCL generated by the print utility exit was submitted.

User response

Check the JCL for the error.

ISRU298	Utility - TSO/E ICF - <i>aaaaaaaa</i> printed by TSO/E ICF and <i>bbbbbbbb</i>.
----------------	--

Explanation

This is an informational message. The TSO/E Information Center Facility print was invoked to print the list file.

ISRU299	Data set not renamed - The data set rename request was canceled by the user
----------------	--

Explanation

This is an informational message.

ISRU300	Job skeleton not found - Job card skeleton ISRCHCJB was not found.
----------------	---

Explanation

This message is self explanatory.

ISRU301	List data set not found - List data set <i>aaa(44)</i> cannot be found.
----------------	--

Explanation

The list data set specified for printing (*aaa(44)*) does not exist; therefore, it cannot be printed.

User response

Regenerate the listing and resubmit the print job.

ISRU302	Exit submitted JCL - JCL generated by the print exit was submitted.
----------------	--

Explanation

This is an informational message. The print utility exit successfully generated the JCL for the requested print operation.

ISRU303	TSO/E ICF CLIST error - CLIST ICQCPC00 error. Contact your system programmer.
----------------	--

Explanation

The CLIST used for processing ICF print requests (ICQCPC00) returned an error.

System programmer response

Refer to the ICF documentation for problem determination.

User response

Contact your system programmer.

ISRU304	TSO/E ICF msg not found - TSO/E ICF message variable not found. Contact your system programmer.
----------------	--

Explanation

TSO/E ICF encountered an error while processing the specified print request, but no message was found in ICF dialog variable QCPMSGID.

System programmer response

Refer to the ICF documentation for problem determination.

User response

Contact your system programmer.

ISRU305	Data set not deleted - Data set does not exist or not sufficient authority
----------------	---

Explanation

ISPF received a return code 8 from the SCRATCH macro, indicating that the data set to be deleted either does not exist, or you do not have sufficient RACF authority to delete the data set.

User response

Verify that the data set exists. If it does not, it has already been deleted and no further action is needed. If the data set does exist, you do not have sufficient RACF authority to delete it. In this case, either have the data set deleted by someone that does have sufficient RACF authority, or contact your RACF administrator to have your authority level changed.

ISRU306	RECFM not supported - Standard records are not supported for the FREE command.
----------------	---

Explanation

The ISPF FREE command (the F line command from an option 3.4 data set list) is not supported for Fixed Standard record formats.

User response

Find an alternate way to free the space in the data set.

ISRU307	Rename failed. The data set could not be renamed, but the catalog entry for the new name could not be removed from the catalog. The uncatalog return code was aaaaaaaa. Enter the Help command for further information.
----------------	--

Explanation

When ISPF renames a data set, a 3 step process is followed:

1. The new data set name is cataloged.
2. The data set is renamed.
3. The old data set name is uncataloged.

ISPF successfully cataloged the new data set name, but could not rename the data set from the old name to the new name. ISPF then attempted to uncatalog the new data set name to restore the system to its original state, but the uncatalog failed as well. Currently, catalog entries exist for both the old and new names, and the data set itself has the old name.

System programmer response

Remove the catalog entry.

User response

Contact your system programmer.

ISRU308	Data set not deleted - Data set was copied, but was not deleted due to insufficient authority.
----------------	---

Explanation

You requested that the Move/Copy utility move a sequential data set. This involves 2 steps:

1. The data is copied.
2. The data set is deleted.

ISPF was unable to delete the data set because you do not have sufficient access authority to request the delete.

User response

Have your system programmer either grant you authority to delete the data set, or delete the data set for you.

ISRU309	List records truncated - The records written to the ISPF list data set by the data set list utility have a logical record length of 121. To avoid truncation, use the ISPF parms option, list data set characteristics, to change the record length to 121 or greater for RECFM F or 125 or greater for RECFM V.
----------------	---

Explanation

This message is self explanatory.

ISRU310	----- I/O error on BLDL - BLDL I/O error - member aaaaaaaa. Convert completed for bbbb members.
----------------	--

Explanation

This message is self explanatory.

User response

Contact your system programmer.

ISRU311	-- I/O error during read - Unable to read member aaaaaaaa. Convert completed for bbbb members.
----------------	---

Explanation

This message is self explanatory.

User response

Contact your system programmer.

ISRU312	- I/O error during write - Unable to write member aaaaaaaa. Convert completed for bbbb members.
----------------	--

Explanation

This message is self explanatory.

User response

Contact your system programmer.

ISRU313	-- No space on directory - Unable to STOW member aaaaaaaa. Convert completed for bbbb members.
----------------	---

Explanation

This message is self explanatory.

User response

Expand the directory block size of the data set, and retry the request.

ISRU314 **----- I/O error on STOW - STOW**
I/O error - member aaaaaaaa.
Convert completed for bbbb
members.

Explanation

This message is self explanatory.

User response

Contact your system programmer.

ISRU315 **Convert - Menus/Msgs - aaa(44)**
(bbbbbbbb) ccccccc

Explanation

This message is self explanatory.

ISRU316 **Convert - Menus/Msgs - aaa(44)**
bbbbbbbb

Explanation

This message is self explanatory.

ISRU317 **to aaa(44)(bbbbbbbb)**

Explanation

This message is self explanatory.

ISRU318 **to aaa(44)**

Explanation

This message is self explanatory.

ISRU319 **Severe error in exit - Severe error**
in user exit. Compress aborted.

Explanation

An unexpected return code was received from the compress exit, indicating a severe error has occurred. ISPF will abort the compress request.

System programmer response

Refer to *ISPF Planning and Customizing* for a discussion of the return codes expected from the compress exit, then modify the exit to return an appropriate return code.

User response

Contact the responsible programmer.

ISRU320 **Function not available - Requested**
function not provided. Convert
routine not available.

Explanation

This message is self explanatory.

User response

Contact your system programmer.

ISRU321 **aaaaaaa not converted - Convert**
routine returned with error
indication. Member not converted.

Explanation

This message is self explanatory.

User response

Convert the member by hand.

ISRU322 **Reset failed - Reset will not**
resequence packed data.

Explanation

The ISPF reset utility cannot resequence data that is in packed format.

User response

Use the edit RENUM command to resequence the data.

ISRU323 **ESTAE macro error - ESTAE macro**
failed with return code - aaaa

Explanation

The ISPF Move/Copy processor (ISRUMCS) received a nonzero return code from the ESTAE macro.

System programmer response

Consult the appropriate MVS documentation for problem determination.

User response

Contact your system programmer.

ISRU324 **System abend 'aaaa' - A system abend occurred. Press Help key for further information.**

Explanation

The ISPF Move/Copy routine (ISRUMCS) received an abend *aaaa* when processing your request.

System programmer response

Consult the appropriate MVS documentation for problem determination.

User response

Contact your system programmer.

ISRU325 **Reset failed - Member *aaaaaaaa* has packed data. Reset completed for *bbbb* members.**

Explanation

The ISPF reset utility cannot process members that contain packed data; ISPF will abort the reset request. *bbbb* members were successfully processed before the error was encountered.

User response

If the members need to be processed, use the ISPF editor to unpack them.

ISRU326 **Insufficient work space - Work area exceeded. Press Help key for additional information.**

Explanation

This message is self explanatory.

ISRU327 **GETMAIN failed - Cannot GETMAIN enough work area to proceed.**

Explanation

ISPF could not obtain the minimum size (64K) it needs to process a Data Set List utility request.

User response

Try doing one of these:

- Log off, log back on, and retry the request.
- Increase your region size and retry the request.

- Have your system programmer increase you maximum allowable region size and retry the request.

ISRU328 **GETMAIN failed - Unable to issue GETMAIN.**

Explanation

ISPF received a return code greater than 4 from the GETMAIN macro while attempting to obtain a work area to process your Data Set List utility request.

System programmer response

Consult the appropriate MVS documentation for problem determination.

User response

Contact your system programmer.

ISRU329 **Cannot pack data - ISPF will not pack data for RECFM=U.**

Explanation

ISPF does not support packed data for record format U data sets. Only record formats F and V are supported.

User response

Either move the data to a record format F/V data set and pack it, or leave the data unpacked.

ISRU330 **Invalid record format - S is not valid if data set organization is partitioned.**

Explanation

Partitioned data sets with Fixed Standard or Variable Spanned record formats are not supported.

User response

Choose another record format and retry the function.

ISRU331 **Invalid record format - U is not valid with B or S.**

Explanation

Undefined format records cannot be Blocked, Standard, or Spanned.

User response

Choose another record format and retry the function.

ISRU332 **Numeric out of range - Record length of zero is valid only if record format is U.**

Explanation

When allocating a data set using Fixed or Variable format records, a nonzero record length is required. A zero record length is only valid for Undefined format records.

User response

Specify a nonzero record length, or use record format U.

ISRU333 **aaaaaaaa - bbbbbbbb**

Explanation

This message is self explanatory.

ISRU334 **Invalid disposition - Packing data is invalid if DISP=MOD is specified.**

Explanation

When copying to a sequential data set with disposition MOD (which appends the copied data to the existing data in the data set), the data being copied cannot be packed. If the data being copied is packed, data will be created that ISPF cannot process.

User response

Either use a disposition of OLD, or specify a pack option of NO to have ISPF unpack the data before writing it to the target data set.

ISRU335 **aaaaaaaa failed - Specifying DISP=MOD is invalid if "to" data set has packed data.**

Explanation

When copying to a sequential data set that already contains packed data, you cannot specify a disposition of MOD (which appends the copied data to the existing data in the data set) because data will be created that ISPF cannot process.

User response

Either use a disposition of OLD, or unpack the target sequential data set before attempting the COPY command.

ISRU336 **Unable to read data set - An error was encountered while reading the "to" data set.**

Explanation

When copying to a sequential data set using a disposition of MOD, ISPF reads the first record of the target sequential to determine whether or not the data set contains packed data. An I/O error was encountered while attempting to read that first record.

User response

Contact your system programmer.

ISRU337 **Invalid combination - Copy request incomplete due to invalid pack combination. When copying to a sequential data set with disposition of mod and pack option of asis, you cannot copy both packed and unpacked data, nor can you copy multiple packed members. aaaa members were successfully copied during this operation.**

Explanation

One of the two following conditions occurred during an attempt to copy multiple members of a PDS (or concatenation of PDSs) to a sequential data set, using a disposition of MOD:

- Both packed and unpacked members were selected to be copied.
- Multiple packed members were selected to be copied.

Either of these cases results in data that cannot be processed by ISPF.

User response

To copy multiple PDS members to a sequential data with a disposition of MOD, all PDS members must either be unpacked or copied with a pack option of NO. In addition, the target sequential data set must either be empty or contain unpacked data.

ISRU338 **Invalid member name - The member name is invalid for a partitioned data set.**

Explanation

A member name containing invalid characters was specified for processing.

User response

Correct the member name. A valid member name must be 1-8 characters in length, start with an alphabetic or special character, and contain only alphabetic, numeric, and special characters.

ISRU339 **"From" data set empty - Empty "from" PDS member or sequential data set has been requested.**

Explanation

A request was made to copy from a PDS member or sequential data set that does not contain any data.

User response

Specify a member or data set that contains data.

ISRU340 **Error during list print - An error was encountered trying to put list into 'aaa(44).'**

Explanation

ISPF encountered an internal table services error while processing the SAVE command.

System programmer response

Contact IBM support.

User response

Contact your system programmer.

ISRU341 **List not printed - The list data set for the option 3.4 SAVE command must be a sequential data set with logical record length greater than or equal to 140 for RECFM F and greater than or equal to 144 for RECFM V.**

Explanation

The option 3.4 SAVE command was issued, specifying a list-id to have the data set list information written to a data set named userid.list-id.DATASETS. If this data set already exists, it must be a sequential data set with logical record length greater than or equal to 140 for RECFM F and greater than or equal to 144 for RECFM V.

User response

Use a different list-id to have ISPF write the data set list information to another data set, or delete and

reallocate the existing data set to have the proper characteristics.

ISRU342 **Data set list printed - The listing of data sets was placed in the ISPF list data set.**

Explanation

This is an informational message. The option 3.4 SAVE command was successfully processed and the requested information has been written to the ISPF list data set.

ISRU342A **The listing of data sets was placed in the ISPF list data set. Lines have been wrapped because the logical record length is less than 121 for RECFM F or 125 for RECFM V.**

Explanation

This is an informational message. The option 3.4 SAVE command was successfully processed and the requested information has been written to the ISPF list data set but has been wrapped.

System programmer response

Increase the value of the LIST_LOGICAL_RECORD_LENGTH configuration table keyword.

User response

Use option 0 - List data set characteristics - to increase the logical record length.

ISRU343 **Invalid list-id - "aaaaaaaa" contains invalid characters.**

Explanation

The option 3.4 SAVE command was invoked with a list-id parameter, indicating that the data set list information should be written to a data set. The list-id parameter, used as the middle qualifier of the data set, did not conform to ISPF naming conventions.

User response

Correct the specified parameter and reenter the command. The parameter specified must be 1-8 characters in length; start with an alphabetic character, or @, #, or \$; and all remaining characters must be alphabetic, numeric, or @, #, \$, or X'CO'(right brace).

ISRU344 **List-id too long - The list-id must be less than or equal to 8 characters in length.**

Explanation

The option 3.4 SAVE command was invoked with a list-id parameter, indicating that the data set list information should be written to a data set. The list-id parameter, used as the middle qualifier of the data set, did not conform to ISPF naming conventions.

User response

Correct the specified parameter and reenter the command. The parameter specified must be 1-8 characters in length; start with an alphabetic character, @, #, or \$; and all remaining characters must be alphabetic, numeric, @, #, \$, or X'CO'(right brace).

ISRU345 **Free failed - *aaaa* failed for data set '*bbb(44)*'.**

Explanation

ISPF could not free the unused space for data set *bbb(44)* due to a failure in either the OPEN or RDJFCB macro (as indicated by *aaaa*).

System programmer response

Follow normal problem determination procedures.

User response

Contact your system programmer.

ISRU346 **Utility - free - Any unused space freed for data set '*aaa(44)*'.**

Explanation

This is an informational message. The ISPF data set list FREE command has been completed successfully.

ISRU347 **Free completed - Any unused space freed for data set '*aaa(44)*'. Enter HELP for further information on when space may not be freed from the data set.**

Explanation

This is an informational message. The ISPF data set list FREE command has been completed successfully.

ISRU347A **Free completed for PDSE - Space freed past the last block used**

for PDSE '*aaa(44)*'. Enter HELP for further information on when space may not be freed from the data set. Refer to topic "Allocating Space for a PDSE" in the "DFSMS/MVS Using Data Sets" as a guide to PDSE space usage.

Explanation

This is an informational message. The ISPF data set list FREE command has been completed successfully.

ISRU348 **Internal program error - ESTAE failed during initialization in module ISRUAF.**

Explanation

ISPF encountered an error from the ESTAE macro while processing the data set list FREE command.

System programmer response

Contact IBM support.

User response

Contact your system programmer.

ISRU349 **Free failed with abend - Abend code of '*aaaa*' during open. See system message for details.**

Explanation

ISPF encountered an abend while processing the data set FREE command.

System programmer response

Contact IBM support.

User response

Contact your system programmer.

ISRU350 **Member not found - Member was not found in the from data set(s).**

Explanation

This message is self explanatory.

ISRU351 **Request failed - Unable to read member *aaaaaaaa* directory entry or data.**

Explanation

This message is self explanatory.

ISRU352 **aaaaaaaa issued - aaaaaaaaa issued for bbb(44)**

Explanation

This is an informational message. The deletion of a migrated data set was requested. ISPF has issued the command specified in the configuration table to be used for deleting migrated data sets (aaaaaaaa).

ISRU353 **"From" data set in use - "From" data set is being updated by you or another user.**

Explanation

A Move, Copy, Copy/Lock, or Promote request was issued, but the data set specified as the source of the operation is currently in use by you or another user.

User response

Identify the person using the data set and request that they release it, or try again later.

ISRU354 **"To" data set in use - "To" data set is being updated by you or another user.**

Explanation

A Move, Copy, Copy/Lock, or Promote request was issued, but the data set specified as the target of the operation is currently in use by you or another user.

User response

Identify the person using the data set and request that they release it, or try again later.

ISRU355 **"From" member in use - "From" member is being updated by you or another user.**

Explanation

A Move, Copy, Copy/Lock, or Promote request was issued, but one or more of the members specified as the source of the operation are currently in use by you or another user.

User response

Identify the person(s) using the member(s) and request that they release them, or try again later.

ISRU356 **"To" member in use - "To" member is being updated by you or another user.**

Explanation

A Move, Copy, Copy/Lock, or Promote request was issued, but one or more of the members specified as the target of the operation are currently in use by you or another user.

User response

Identify the person(s) using the member(s) and request that they release them, or try again later.

ISRU357 **Data set not deleted - The data set was copied successfully but could not be deleted, possibly due to an authorization failure.**

Explanation

This message is self explanatory.

ISRU358 **aaaaaaaa failed - "From" record length is greater than "to" block size for record format U.**

Explanation

When copying or moving members between 2 record format U libraries, the block size of the target library must be equal to or greater than that of the source data set.

User response

Reallocate the target library so that it has an appropriate block size, or copy the member to a different library.

ISRU359 **Incomplete list - Insufficient work space. Press Help key for additional information.**

Explanation

The work area required to process the current data set list request exceeds the area currently available.

User response

Try doing one of these:

- Reenter the %DSNAME LEVEL+ with an additional full qualifier before any defaulted or partial qualifiers. (As an example, specify ABC.XYZ instead of ABC.XYZ* or ABC.XY*.)

- Increase the region size.

ISRU360 **SCLM warning - The project being updated is an SCLM controlled project.**

Explanation

This is an informational message. ISPF has identified the data set you are processing as a possible SCLM-controlled library. If the library is indeed SCLM-controlled and you continue with the request, you will invalidate the SCLM accounting information stored in its VSAM database. This will not result in a loss of data, but will require you to use either the SCLM Migrate utility (option 10.3.3) or SCLM Edit (option 10.2) to correct the accounting information before building or promoting the member.

ISRU361 **No changes made - No updates have been made to the member statistics.**

Explanation

This is an informational message. The user responded that no updates should be done after being prompted with a warning that the library being processed may be an SCLM-controlled data set.

ISRU362 **Duplicate data set - Requested data set was allocated and found to be cataloged on a volume other than *aaaaaa*. The subsequent attempt to free the data set failed with SVC 99 error code *bbbb*, information code *cccc*.**

Explanation

The user specified a data set and volume combination, but SVC 99 allocated a data set by the same name on a different volume. This usually indicates that a data set with the same name as the data set requested by the user exists on an SMS controlled disk. To protect data set integrity, ISPF will not allow the request to be completed. However, when attempting to free the incorrect allocation, an SVC 99 error was encountered. SVC 99 returned an error code of *bbbb*, information code of *cccc*.

User response

Contact your system programmer.

ISRU363 **Recursion error - ISPF recursion error invoking the compress function.**

Explanation

ISPF does not support the recursive invocation of functions that use file tailoring. An attempt was made to invoke the ISPF compress function while another file tailoring function is already active on a previous command nesting level. The other file tailoring functions monitored for recursion are:

- Foreground (option 4)
- Batch (option 5)
- Hardcopy utility (option 3.6)
- Outlist utility (option 3.8)
- SuperC (options 3.12, 3.13 and 3.14).

User response

Complete the previously nested file tailoring function, then retry the compress request.

ISRU364 **Unsupported data type - One or more PDSE load module libraries have been detected in the input to the Move/Copy utility, the LMCOPY service, or the LMMOVE service. Data sets of this type are not currently supported by these ISPF functions. Press Help for more information.**

Explanation

This message is self explanatory.

ISRU365 **Unsupported data type - *aaaaaaaa* is a PDSE load module library. Data sets of this type are not supported for the Move/Copy utility, LMCOPY service or LMMOVE service.**

Explanation

This message is self explanatory.

ISRU366 **Delete not supported - "*aaaaaaaa*" is an uncataloged SMS data set. The delete command is not supported for an uncataloged SMS data set.**

Explanation

SMS data sets should always be cataloged. The scratch macro does not support uncataloged SMS data sets.

User response

Contact your system programmer.

ISRU367	CAMLST Locate Error - The CAMLST locate for one or more data sets returned by Catalog failed. The data set(s) are included in the list with the volume left blank.
----------------	---

Explanation

A catalog error occurred during a CAMLST locate. The data set name is listed without a volume. One reason for the failure may be an indirect volser being offline.

User response

Contact your system programmer.

ISRU368	Catalog error - SVC 26 CAMLST locate RC = <i>aaaaaaaa</i> dec., reason code <i>bbbbbbbb</i> dec.
----------------	---

Explanation

A catalog error occurred during a CAMLST locate. The return code and reason code are specified in the message. System message IDC3009I documents return and reason codes for the CAMLST macro.

User response

Contact your system programmer.

ISRU369	Select options - Select the options needed for processing.
----------------	---

Explanation

Informational message for SuperC and Search-For issued from the ISPF Workplace

ISRU370	<i>aaaa</i> failed - <i>aaaa</i> failed for member <i>bbbbbbbb</i>.. Failure in IEWBIND <i>ccccccc</i>, return code <i>dddd</i> reason code <i>eeee</i>.
----------------	---

Explanation

When processing a Move/Copy request for load data on a DFSMS 1.1 or later system, ISPF invokes the binder to do the actual copy. ISPF encountered an error during the *ccccccc* phase of the binder invocation. The following flow describes the binder calls made during a Move/Copy operation:

- IEWBIND STARTD - Start a binder dialog.
- IEWBIND CREATEW - Create a binder workmod.

- For each member to be copied:

- IEWBIND INCLUDE - Specify the input member to be processed.
- IEWBIND SAVEW - Save the member to the output library.
- IEWBIND RESETW - Reset the workmod for the next member.

- IEWBIND DELETEW - Delete the workmod.
- IEWBIND ENDD - End the binder dialog.

User response

Refer to the appropriate DFSMS documentation for an explanation of the return code and reason code from the binder, and follow the recommended diagnostic steps to correct the problem.

ISRU371	Invalid input data - You cannot concatenate load and non-load data sets for Move/Copy.
----------------	---

Explanation

Move/Copy does not support concatenating load and non-load data sets as input.

A load data set is defined by ISPF as:

- A PDS with record format U
- A PDSE that contains program objects (as determined by invoking the DFP ISITMGD macro).

All other data is considered non-load.

User response

Correct the input data sets to specify either all load data, or all non-load data.

ISRU372	Input/output mismatch - The input and output data sets for Move/Copy must either be all load data sets, or all non-load data sets.
----------------	---

Explanation

The user specified input and output data sets that do not agree. If the input is a load data setm the output must be as well. If the input is a non-load data set, the output must also be a non-load data set.

A load data set is defined by ISPF as:

- A PDS with record format U
- A PDSE that contains program objects (as determined by invoking the DFP ISITMGD macro).

All other data is considered non-load.

User response

Correct the input and output data sets to specify either all load data, or all non-load data.

ISRU373	Incomplete aaaaaaaaa - One or more aliases were not bbbbbbbb to the output data set because members by those names already existed in the target data set and "Replace like-named members" was not selected.
ISRU374	Must be numeric. - The number of volumes must be a number in the range of 1-20.
ISRU375	Dsname/volume modified. - The Data Set List Filter exit generated a return code of 4 indicating that the Dsname Level and/or the Volume Serial was modified.

Explanation

The Data Set List Filter exit specified in the ISPF Configuration Table returned a 4, indicating that it had modified either the Dsname Level or Volume Serial specified. The data set list presented was built using the modified data.

ISRU376	List not displayed. - The Data Set List Filter exit generated a return code other than 0 or 4 resulting in the data set list not being displayed.
----------------	--

Explanation

The Data Set List Filter exit specified in the ISPF Configuration Table returned a code other than 0 or 4. This causes ISPF to stop building the data set list and redisplay the Data Set List Utility panel.

ISRU377	Partial list displayed. - The Data Set List Filter exit generated a return code of 4 for one or more data set names resulting in the display of a partial data set list.
----------------	---

Explanation

The Data Set List Filter exit specified in the ISPF Configuration Table returned a code of 4 for one or more data sets. These data sets are not added to the list.

ISRU378	Empty list. - The Data Set List Filter exit generated a return code of 4 for all data set names, resulting in an empty data set list.
----------------	--

Explanation

The Data Set List Filter exit specified in the ISPF Configuration Table returned a code of 4 for all of the data sets matching the Dsname Level and/or Volume Serial specified, resulting in no list to display.

ISRU379	List terminated. - The Data Set List Filter exit generated a return code other than 0 or 4, resulting in termination of the list build process.
----------------	--

Explanation

The Data Set List Filter exit specified in the ISPF Configuration Table returned a code other than 0 or 4 for one of the data sets. This causes ISPF to stop building the data set list and to display the list as it currently exists.

ISRU380	Value out of range - Number of generations value must range from 0 to the current system defined maximum of aaaaaaaaa.
----------------	---

Explanation:

The dfSMS system parameter MAXGENS_LIMIT defines the upper bounds of the number of generations value. It can be as low as 0 - meaning no member generations will be maintained.

User response:

Adjust the input value or consult with the System Programmer.

ISRU381	Data set allocated - aaaaaaaaa allocated for a zFS aggregate.
----------------	--

Explanation:

The request to allocate a data set to be used for a zFS aggregate completed successfully.

User response:

None.

ISRU382	Allocate failed - Allocate for aaaaaaaaa failed in BPX1PCT. Return code= bbbbbbbb, Reason code= X'ccccccc'.
----------------	--

Explanation:

The request to allocate a data set to be used for a zFS aggregate failed in BPX1PCT. The return code and reason code returned by BPX1PCT are included in the message.

User response:

Use the return code and reason code to determine the cause of the allocation failure. For information about BPX1PCT, including the return codes and reason codes that it can return, see [z/OS File System Administration](#).

Make the necessary corrections and submit the allocate request again.

ISRU383 **Allocate failed - Allocate for
aaaaaaaa failed in IDCAMS. Press
Help for more information.**

Explanation:

The request to allocate a data set to be used for a zFS aggregate failed in IDCAMS. Enter the HELP command when this message is displayed to see the messages generated by IDCAMS.

User response:

Use the messages generated by IDCAMS to determine the cause of the allocation failure. Make the necessary corrections and submit the allocate request again.

ISRU384 **Operation failed - Requested
operation failed in BPX1PCT.
Return code= aaaaaaaa, Reason
code= X'bbbbbbbb'.**

Explanation:

The operation that was requested failed in BPX1PCT. The return code and reason code returned by BPX1PCT are included in the message.

User response:

Use the return code and reason code to determine the cause of the failure. For information about BPX1PCT, including the return codes and reason codes that it can return, see *z/OS File System Administration*. If possible, make the needed corrections and submit the request again. Otherwise, contact IBM support.

ISRU385 **File system extended - File system
aaaaaaaa extended.**

Explanation:

The request to extend the file system completed successfully.

User response:

None.

ISRU386 **Unquiesce failed - The request
to unquiesce the zFS file system
using BPX1PCT failed. Return
code=aaaaaaaa, Reason code=
X'bbbbbbbb'.**

Explanation:

The operation that was requested failed in BPX1PCT. The return code and reason code returned by BPX1PCT are included in the message.

User response:

Use the return code and reason code to determine the cause of the failure. For information about BPX1PCT, including the return codes and reason codes that it can return, see *z/OS File System Administration*. If possible, make the needed corrections and submit the request again. Otherwise, contact IBM support.

ISRU387 **Invalid line command - The line
command specified is not valid for
the list entry.**

Explanation:

The line command entered is not a valid line command for the associated list entry.

ISRU388 **Invalid value - User ID must be 1
- 7 characters when 8-character
user IDs are not enabled.**

Explanation:

The user ID value contains 8 characters. The value must be 1 - 7 characters when 8-character user IDs are not enabled on the system.

User response

Enter a user ID value that is 1 - 7 characters.

ISRU389 **Data cannot be packed - A
minimum block size of 8 is
required to store packed data in
a data set with a fixed record
format. Move/Copy completed for
aaaaaaaa members.**

Explanation

An attempt was made to use a Copy or Move operation to save members in packed format. The save failed because the destination is a fixed record format data set that is allocated with a block size smaller than eight. A minimum block size of eight is needed.

In the message text:

aaaaaaaa

The number of members that were saved. This value is always 0.

User response

- If packing is required, modify the Copy or Move operation to specify a data set with a larger block size and issue the request again.
- If packing is not required, set the pack option to No on the Copy or Move operation and issue the request again.

ISRU390 **Data cannot be packed - A
minimum record length of 12 is
required to store packed data in
a data set with a variable record
format. Move/Copy completed for
aaaaaaaa members.**

Explanation

An attempt was made to use a Copy or Move operation to save members in packed format. The save failed

because the destination is a variable record format data set that is allocated with a record length smaller than twelve. A minimum record length of twelve is needed.

In the message text:

aaaaaaaa

The number of members that were saved. This value is always 0.

User response

- If packing is required, modify the Copy or Move operation to specify a data set with a larger record length and issue the request again.
- If packing is not required, set the pack option to No on the Copy or Move operation and issue the request again.

ISRU391	Data cannot be packed - A minimum block size of 8 is required to store packed data in a data set with a fixed record format.
----------------	---

Explanation:

An attempt was made to use a Copy or Move operation to save a member in packed format. The save failed because the destination is a fixed record format data set that is allocated with a block size smaller than eight. A minimum block size of eight is needed.

User response

- If packing is required, modify the Copy or Move operation to specify a data set with a larger block size and issue the request again.
- If packing is not required, set the pack option to No on the Copy or Move operation and issue the request again.

ISRU392	Data cannot be packed - A minimum record length of 12 is required to store packed data in a data set with a variable record format.
----------------	--

Explanation:

An attempt was made to use a Copy or Move operation to save a member in packed format. The save failed because the destination is a variable record format data set that is allocated with a record length smaller than twelve. A minimum record length of twelve is needed.

User response

- If packing is required, modify the Copy or Move operation to specify a data set with a larger record length and issue the request again.
- If packing is not required, set the pack option to No on the Copy or Move operation and issue the request again.

ISRU393	Mount table add failure - aaaaaaa call failed for file system bbb(44) - return code=cccc dec, reason code=ddddddd hex.
----------------	---

Explanation

An error in z/OS UNIX callable service *aaaaaaa* prevented file system *bbb(44)* from being added to the z/OS UNIX mounted file system table for display. Decimal value *cccc* and hexadecimal value *ddddddd* are the return code and reason code values that were returned by the service.

User response

Use the service name together with the return code and reason code values to diagnose and resolve the failure. See *z/OS UNIX System Services Programming: Assembler Callable Services Reference* and *z/OS UNIX System Services Messages and Codes* for descriptions of the error and reason codes.

ISRU394	Catalog error - Already cataloged, VSAM protected, or other - 'aaa(44)'.
----------------	---

Explanation

An attempt to catalog the specified data set failed.

User response

If the data set name specified in the message has the format of a generation data set name (low-level qualifier of GxxxxVyy, where xxxx and yy are numbers), and a generation data group with the same base name does not exist, retry the operation with a different name. Otherwise, contact your system programmer.

ISRU400	TBSKIP failure - Return code aaaa received from TBSKIP command.
----------------	--

Explanation

The data set list processor encountered an internal error while invoking the TBSKIP service.

System programmer response

Contact IBM support.

User response

Contact your system programmer.

ISRU401	TBPUT failure - Return code <i>aaaa</i> received adding to data set name table.
----------------	--

Explanation

This message is self explanatory.

ISRU402	TBTOP failure - Return code <i>aaaa</i> received from TBTOP command.
----------------	---

Explanation

The data set list processor encountered an internal error while invoking the TBTOP service.

System programmer response

Contact IBM support.

User response

Contact your system programmer.

ISRU403	TBEND failure - Attempted to free data set name table. Return code=<i>aaaa</i>.
----------------	--

Explanation

The data set list processor encountered an internal error while invoking the TBEND service.

System programmer response

Contact IBM support.

User response

Contact your system programmer.

ISRU404	No data set names found. There is a possibility of matching entries that did not fit in the maximum allowed input area for CVOL catalogs.
----------------	--

Explanation

A data set list request was issued that required ISPF to search a CVOL catalog. Due to interface restrictions, ISPF may not be able to retrieve all the data sets in the

CVOL. ISPF searched through the data sets that were retrieved, but found no data sets matching the dsname level specified.

User response

ISPF retrieves data sets by passing any fully specified qualifiers to the system to retrieve a set of data sets. It then scans this set for data sets matching any partial qualifiers that were specified. Passing a more specific name will cause the system to retrieve a smaller initial set of data sets, increasing the likelihood that all possible data sets will be scanned.

For example, specify SYS1.XYZ.* instead of SYS1.XYZ*. This causes the system to retrieve only those data sets starting with SYS1.XYZ, rather than all data sets starting with SYS1.

ISRU405	Uncatalog failed - The uncatalog request finished with a return code of 0, but the data set still exists in the catalog.
----------------	---

Explanation

A request was issued to uncatalog a data set that is SMS managed. ISPF could not determine that the data set was SMS controlled, so the uncatalog request was issued. A return code 0 was received from the uncatalog, but upon further checking it was determined that the data set was still listed in the catalog.

ISRU406	No <i>aaaaaaaa bbb(44)</i> found - <i>aaaaaaaa bbb(44)</i> - not found in any non X'ed data set names.
----------------	---

Explanation

This is an informational message. A FIND or RFIND command was entered to cause the data set list processor to search the entire data set list for the specified target string. The search was completed, but the target string was not found.

ISRU407	No <i>aaaaaaaa bbb(44)</i> found - <i>aaaaaaaa bbb(44)</i> - not found in any data set names.
----------------	--

Explanation

This is an informational message. A FIND or RFIND command was entered to cause the data set list processor to search the entire data set list for the specified target string. The search was completed, but the target string was not found.

ISRU408	Delete volume required. - The name of the volume that contains
----------------	---

the entry to be deleted is required for a DELETE NVR or DELETE VVR.

Explanation

The DELETE NVR or DELETE VVR function requires the name of the volume that contains the entry (NVR or VVR) to be deleted.

User response

Enter the name of volume that contains the entry (NVR or VVR) to be deleted.

Programmer response

None.

ISRU409	Volume not allowed. - Delete volume is allowed only for DELETE NVR or DELETE VVR.
----------------	--

Explanation

The delete volume is used only for the DELETE NVR or DELETE VVR functions. It is not allowed for any other VSAM DELETE function.

User response

Blank the delete volume field.

Programmer response

None.

ISRU410	Enter character string - Enter the string of characters to be found.
----------------	---

Explanation

The FIND command was entered on an option 3.4 data set list, but no parameter was specified to indicate what the search target was.

User response

Specify a target string on the FIND command.

ISRU411	Invalid keyword - Check spelling of keywords used with the FIND command.
----------------	---

Explanation

The FIND command was entered, passing a quoted string as the target string to find, but an additional parameter was specified that was not recognized at a valid FIND keyword. Valid keywords are: ALL,

FIRST, LAST, NEXT, PREV, CHARS, PREFIX, SUFFIX, and WORD.

User response

Correct the specified keyword and retry the command.

ISRU412	Put string in quotes - Put quotes (' ') around the string of characters to be found.
----------------	---

Explanation

The FIND command was entered, passing multiple words as parameters that were not recognized as valid keywords. It is assumed that the words were intended to be an argument to the FIND command and, if so, must be enclosed in quotation marks.

User response

Add quotation marks around the string and retry the command.

ISRU413	Invalid keyword - The keywords 'aaaaaaaa' and 'bbbbbbbb' cannot both be used. Delete one.
----------------	--

Explanation

The FIND command was entered, passing conflicting keywords. Only one of these keywords may be specified. Two types of keywords are supported by the FIND command: direction keywords and type keywords. No more than one of each type of keyword may be specified on the FIND command. The keywords are:

Direction

ALL, FIRST, NEXT, PREV, and LAST

Type

CHARS, PREFIX, SUFFIX, and WORD

The defaults are NEXT and CHARS

User response

Correct the keywords specified and retry the command.

ISRU414	Enter character string - A character string for FIND has not been entered (so * is invalid).
----------------	---

Explanation

An asterisk (*) used as the target string of the FIND command indicates that the previous target string should be reused. An asterisk was entered but no

previously entered a valid target string was found, making the use of the asterisk invalid.

User response

Enter a valid target string. Once a target string is entered, the asterisk may then be used on subsequent FIND commands.

ISRU415 **FIND string too long - The FIND string cannot be longer than 44 characters.**

Explanation

The FIND command searches for the specified target string within the list of data set names. Since the maximum length of a data set in the list is 44 characters, the target string may not exceed 44 characters.

User response

Retry the command, entering a target string that is equal to or less than 44 characters in length.

ISRU416 **Invalid character string - The FIND string cannot be a null (") string.**

Explanation

The FIND target string must be a minimum of 1 character in length. A target string of 0 characters was entered.

User response

Retry the command, entering a target string that is equal to or greater than 1 character in length.

ISRU417 **Enter a FIND command - The RFIND key works only after a FIND character string is entered.**

Explanation

The RFIND command reissues the last FIND command that was entered. RFIND cannot be issued until at least one FIND command has been processed.

User response

Enter a valid FIND command. Once entered, the RFIND command may be used to reissue the same FIND command.

ISRU418 **aaaa - bbbbbb ccc(44) - bbbbbb ccc(44) found on aaaa line(s)**

Explanation

This is an informational message. A FIND ALL command was entered on a data set list, and the specified target string was successfully located.

ISRU419 **aaaaaaaa bbb(44) found - Search for aaaaaaaa bbb(44) was successful.**

Explanation

This is an informational message. A FIND command was entered on a data set list, and the string was successfully located.

ISRU420 ***Bottom of list reached* - aaaaaaaa bbb(44) not found. Press the RFIND key to continue the search from the top for the data set list.**

Explanation

This is an informational message. The data set list FIND command searches from the top of the displayed data to the bottom of the list to find the target string. FIND has searched and reached the bottom of that list without finding the target string. Entering the RFIND command continues the search, starting from the top of the data set list.

ISRU421 *** Top of list reached * - aaaaaaaa bbb(44) not found. Press the RFIND key to continue the search from the bottom for the data set list.**

Explanation

This is an informational message. When the PREV keyword is specified, the data set list FIND command searches from the top of the displayed data to the top of the list to find the target string. FIND has searched and reached the top of that list without finding the target string. Entering the RFIND command continues the search, starting from the bottom of the data set list.

ISRU422 **No aaaaaaaa bbb(44) found - aaaaaaaa bbb(44) - not found in any X'ed data set names.**

Explanation

This is an informational message. A FIND or RFIND command was entered to cause the data set list processor to search the entire data set list for the specified target string. The search was completed, but the target string was not found.

ISRU423 **Invalid string type - Data set list FIND command does not process picture (P'...'), hex (X'...'), text (T'...') or char (C'...') strings.**

Explanation

The data set list FIND command does not support all of the keywords supported by the editor FIND command. These are not supported:

- Picture strings (P'...')
- Hex strings (X'...')
- Text strings (T'...')
- Character strings (C'...')

All FIND commands are treated as text strings (T'...'), meaning that strings are matched regardless of case.

User response

Remove the unsupported keyword and reenter the command.

ISRU424 **Data set list saved - The listing of data sets was placed in the ISPF list data set.**

Explanation

This is an informational message. The data set list SAVE command was entered without any parameters, indicating that the data set list information should be written to the ISPF list data set. The information has been successfully written.

ISRU424A **The listing of data sets was placed in the ISPF list data set. Lines have been wrapped because the logical record length is less than 121 for RECFM F or 125 for RECFM V.**

Explanation

This is an informational message. The data set list SAVE command was entered without any parameters, indicating that the data set list information should be written to the ISPF list data set. The information has been successfully written but has been wrapped.

System programmer response

Increase the value of the LIST_LOGICAL_RECORD_LENGTH configuration table keyword.

User response

Use option 0 - List data set characteristics - to increase the logical record length.

ISRU425 **Invalid line command - The data set list line command exit has restricted the entered command.**

Explanation

This is an informational message. A data set list line command exit is specified in the configuration table you are currently using. This exit has returned a return code indicating that the command entered is a restricted command and should not be executed.

ISRU426 **Severe error occurred - The data set list line command exit issued a return code of 20.**

Explanation

A data set list line command exit is specified in the configuration table you are currently using. This exit has returned a return code of 20, indicating a severe error has been encountered.

User response

Contact the author of the exit for help in determining the cause of the error.

ISRU427 **Unknown return code - The data set list line command exit issued a return code of aaaa.**

Explanation

A data set list line command exit is specified in the configuration table you are currently using. This exit has returned an unsupported return code of aaaa. Supported return codes from the exit are 0, 4, 8, and 20.

User response

Contact the author of the exit for help in determining the cause of the unsupported return code.

ISRU428 **LOCATE failed - The LOCATE for 'aaa(44)' failed, RC = bbbb.**

Explanation

The data set list processor issued a LOCATE macro to gather information on data set aaa(44), but the LOCATE failed with a return code of bbbb.

User response

Contact your system programmer.

ISRU429	Incomplete VTOC list - Index entry not included because VTOC entry does not exist.
----------------	---

Explanation

An entry was found in the VTOC index but the entry did not point to an actual DSCB, indicating that the data set does not actually exist on the volume. The name in the index has not been added to the data set list.

System programmer response

Correct the VTOC index.

User response

Contact your system programmer.

ISRU430	Severe error - Severe error occurred in subsystem request services.
----------------	--

Explanation

ISPF invoked the IEFSSREQ macro to determine whether the SMS subsystem is active on your system. The macro returned a return code of either 16 or 20, indicating that a severe error was encountered.

User response

Contact your system programmer.

ISRU431	Invalid space units - Must be TRKS, BLKS, CYLS, KB, MB, BYTES or RECORDS.
----------------	--

Explanation

When creating a data set under ISPF option 3.2, the space to be allocated must be specified as Tracks, Blocks, Cylinders, Kilobytes, Megabytes, Bytes or Records. An unsupported value was entered.

User response

Correct the value for space units and retry the request.

ISRU432	Invalid request - Managed data sets cannot be cataloged.
----------------	---

Explanation

Data sets managed by the SMS subsystem cannot be cataloged or uncataloged.

User response

Verify that the data set name entered is correct. If not, correct it and retry the request.

ISRU433	Invalid request - Managed data sets cannot be uncataloged.
----------------	---

Explanation

Data sets managed by the SMS subsystem cannot be cataloged or uncataloged.

User response

Verify that the data set name entered is correct. If not, correct it and retry the request.

ISRU434	VSAM data set alloc. - VSAM data set successfully allocated.
----------------	---

Explanation

This is an informational message. You requested that a VSAM data set be created by ISPF, and the data set was successfully created.

ISRU435	Request failed - Allocation/deallocation request failed. Press Help for more information.
----------------	--

Explanation

ISPF received an unexpected error from SVC 99 while trying to allocate or deallocate a data set. Any error messages generated by the system should have been written to the screen as TSO line messages.

User response

If you did not see any messages, use the TSO PROFILE WTPMSG command to ensure your ID is set up to receive "write to programmer" messages, then retry the request. Once you get the messages, follow normal debugging steps for those messages.

ISRU436	Invalid DSN type - Enter LIBRARY for a PDSE, PDS for a PDS, LARGE for large sequential or blank
----------------	--

Explanation

The only supported values for the Data Set Name Type field are:

LIBRARY

Indicates a PDSE should be created

PDS

Indicates a PDS should be created

LARGE

Indicates a large format sequential data set should be created

Blank

Indicates either a PDS or sequential data set should be created, based on the value of the Directory Blocks field.

User response

Correct the Data Set Name Type field and retry the command.

ISRU437 **Not all members *aaaaaaaa* - *bbbb* members not *aaaaaaaa*, *cccc* members *aaaaaaaa*.**

Explanation

This is an informational message. The Move/Copy request is completed, but not all the members were successfully processed. *cccc* indicates the number of members successfully processed, *bbbb* indicates the number of members that could not be processed. *aaaaaaaa* indicates whether this was a Move or Copy request.

ISRU437A **Orphaned aliases *aaaaaaaa* – *bbbbbbbb* members not *aaaaaaaa*, *ccccccc* members *aaaaaaaa*, *ddddddd* orphaned alias members *aaaaaaaa* as primary members.**

Explanation

The Move/Copy request is completed. Not all the members were successfully processed.

In the message text:

- *aaaaaaaa* indicates whether the members were copied or moved.
- *bbbbbbbb* is the number of members that could not be processed.
- *ccccccc* is the number of members that were successfully processed. This number includes the number of orphaned alias members that were processed (*ddddddd*).
- *ddddddd* is the number of orphaned alias members that were copied or moved as primary members. This number is included in the number of members that were successfully processed (*ccccccc*).

User response:

This is an informational message. No user response is required.

ISRU438 **Action not selected - Select an action or remove default (/).**

Explanation

This message is self explanatory.

ISRU439 **Invalid DSN type - Enter **LIBRARY** for a PDSE, **PDS** for a pds, **LARGE** for large sequential, **EXTREQ** for Extended Required, **EXTPREF** for Extended Preferred or a blank.**

Explanation

The only supported values for the Data Set Name Type field are:

LIBRARY

Indicates a PDSE should be created

PDS

Indicates a PDS should be created

LARGE

Indicates a large format sequential data set should be created

EXTREQ

Indicates that the Extended attribute is required

EXTPREF

Indicates that the Extended attribute is preferred

BASIC

Indicates that the data set should be neither Extended or Large.

Blank

Indicates either a PDS or sequential data set should be created, based on the value of the Directory Blocks field.

User response

Correct the Data Set Name Type field and retry the command.

ISRU440 **VSAM Utility - Delete - An IDCAMS delete command has completed with an RC=0.**

Explanation

This is an informational message.

ISRU441 **IDCAMS delete completed - An IDCAMS delete command has completed with an RC=0.**

Explanation

This is an informational message.

ISRU442 **Enter a decimal percentage between 0 and 100.**

Explanation

The CI-percent and CA-percent values must be a valid percentage between 0 and 100. Refer to the appropriate IDCAMS documentation for specific information on these options.

ISRU443	Enter a decimal value between 1 and 32768.
----------------	---

Explanation

The control interval size must be a decimal number between 1 and 32768. Refer to the appropriate IDCAMS documentation for specific information on these options.

ISRU444	Enter numeric characters (0-9).
----------------	--

Explanation

This message is self explanatory.

ISRU445	Enter 1, 2, 3, or 4.
----------------	-----------------------------

Explanation

Valid share options are 1, 2, 3 or 4 for Region, 3 or 4 for System. Refer to the appropriate IDCAMS documentation for specific information on these options.

ISRU446	Enter decimal number between 1 and 16776704.
----------------	---

Explanation

The buffer space value must be a decimal number between 1 and 16776704. Refer to the appropriate IDCAMS documentation for specific information on these options.

ISRU447	Enter a number between 3 and 255.
----------------	--

Explanation

The BUFND and BUFNI values must be a decimal number between 3 and 255. Refer to the appropriate IDCAMS documentation for specific information on these options.

ISRU448	Enter a number between 2 and 255.
----------------	--

Explanation

The STRNO value must be a decimal number between 2 and 255. Refer to the appropriate IDCAMS documentation for specific information on these options.

ISRU449	Enter one to six characters, beginning with a letter.
----------------	--

Explanation

This message is self explanatory.

ISRU450	Enter one to eight characters.
----------------	---------------------------------------

Explanation

This message is self explanatory.

ISRU451	Enter one to eight characters.
----------------	---------------------------------------

Explanation

This message is self explanatory.

ISRU452	Enter one to eight characters.
----------------	---------------------------------------

Explanation

This message is self explanatory.

ISRU453	Enter one to eight characters.
----------------	---------------------------------------

Explanation

This message is self explanatory.

ISRU454	Enter one to eight characters.
----------------	---------------------------------------

Explanation

This message is self explanatory.

ISRU455	Command canceled - Profile command has been canceled.
----------------	--

Explanation

This is an informational message. Changes made to the name of the profile data set have not been made because the CANCEL command was performed.

ISRU456	Invalid Extended Attr - Enter NO or OPT or leave blank
----------------	---

Explanation

The only supported values for Extended Attribute field:
NO

No extended attributes. The data set cannot have extended attributes (format 8 and 9 DSCBs) or reside in EAS. This is the default for non-VSAM data sets.

OPT

Extended attributes are optional. The data set can have extended attributes and reside in EAS. This is the default for VSAM data sets.

Blank

Use default based on data type.

User response

Correct the Extended Attribute field and retry the command.

ISRU457 **Enter a number 1 to 9999.**
Explanation

The file sequence field values must be a number between 1 and 9999. Refer to the appropriate IDCAMS documentation for specific information on these options.

ISRU458 **Member not found - The member you are trying to get does not exist.**
Explanation

The member cannot be retrieved because it does not exist.

User response

Enter a member that exists, or enter a GET command with no parameters and a list of existing members will be displayed.

ISRU459 **List action de-selected - You have erased a list action. Any actions on any other lists are ignored.**
Explanation

An invalid list action was de-selected and an action was requested against a different list entry. Only one list may be processed at a time.

System action

/* OW14268 - ISPF V4.2 development APAR */

User response

Select a new list action or enter a list action to perform.

ISRU460 **Data ignored - Erroneous data has been ignored.**
Explanation

This is an informational message. There are more parameters entered than the command requires. The extra parameters will be ignored.

ISRU461 **Severe error - A severe error has occurred saving profile member.**
Explanation

The profile member could not be saved due to a system error. The most probable error is that the profile data set is full or has run out of directory blocks.

User response

Reallocate the profile data set with more space or directory blocks.

ISRU462 **Type mismatch - The request type of the member you are trying to get does not match the request type being defined.**
Explanation

You cannot get a member if the data in the member does not match the request being created. For example, if you are defining a cluster, the member you are getting must have been saved from a previous cluster define.

ISRU463 **Profile read error - A failure has occurred reading profile member.**
Explanation

A LMGET call for data in the profile data set has failed.

System programmer response

Contact IBM support.

User response

Contact your system programmer.

ISRU464 **Allocate error - Unable to allocate the profile data set: The data set must be a variable partitioned data set with an LRECL of 203.**
Explanation

The profile data set must be a variable partitioned data set with an LRECL of 203.

User response

Enter an unallocated data set (ISPF will allocate the data set) as the profile data set, or allocate a profile data set with the correct allocations.

ISRU465 **Enter a numeric value between '0' and '16777215'.**

Explanation

The primary and secondary quantity values must be between 1 and 16777215.

ISRU466 **Data saved - Data has been saved to profile.**

Explanation

This is an informational message.

ISRU467 **Get error - There are no members in the profile data set to get.**

Explanation

This is an informational message.

ISRU468 **Enter a decimal percentage between 0 and 100.**

Explanation

The values for the CI-percent and CA-percent must be a decimal percentage between 0 and 100. Refer to the appropriate IDCAMS documentation for specific information on these options.

ISRU469 **Enter a decimal value between 1 and 32768.**

Explanation

The value for control interval size must be a decimal number between 1 and 32768. Refer to the appropriate IDCAMS documentation for specific information on these options.

ISRU470 **Enter numeric characters (0-9).**

Explanation

This message is self explanatory.

ISRU471 **Enter 1, 2, 3, or 4.**

Explanation

Valid Share Options for Region are 1, 2, 3 or 4. Refer to the appropriate IDCAMS documentation for specific information on this options.

ISRU472 **Enter 3 or 4**

Explanation

Valid Share Options for System are 3 or 4. Refer to the appropriate IDCAMS documentation for specific information on this options.

ISRU473 **Enter between 1 and 9999 days.**

Explanation

Valid DAYS value is a decimal number of days between 1 and 9999. Refer to the appropriate IDCAMS documentation for specific information on this options.

ISRU474 **Enter decimal number between 1 and 16776704.**

Explanation

Valid Buffer Space value is a decimal number between 1 and 16776704. Refer to the appropriate IDCAMS documentation for specific information on this options.

ISRU475 **Enter a year between 1993 and 2099.**

Explanation

The year value of the Days To field must be between 1993 and 2099. Refer to the appropriate IDCAMS documentation for specific information on this options.

ISRU476 **Enter a day between 1 and 365.**

Explanation

The day value of the Days To field must be between 1 and 365. Refer to the appropriate IDCAMS documentation for specific information on this options.

ISRU477 **Return Code 0 - The IDCAMS command processed for aaaaaaaa was successful.**

Explanation

This is an informational message.

ISRU478 **Enter one to eight characters.**

Explanation

This message is self explanatory.

ISRU479 **Enter a decimal number between 1 and 255.**

Explanation

The length value of the Keys field must be between 1 and 255. Refer to the appropriate IDCAMS documentation for specific information on this options.

ISRU480 **Enter one to eight characters.**

Explanation

This message is self explanatory.

ISRU481 **Enter one to eight characters.**

Explanation

This message is self explanatory.

ISRU482 **Enter one to six characters, beginning with a letter.**

Explanation

This message is self-explanatory.

ISRU483 **Return Code 0 - aaaaaaaa was successfully deleted.**

Explanation

This is an informational message.

ISRU484 **The information request has been completed.**

Explanation

This is an informational message.

ISRU485 **Days cannot be specified as both a for number of days and a to date.**

Explanation

When specifying the Days option, you must specify either the retention period in days (the For value) or the ending data (the To value), but not both. Refer to the appropriate IDCAMS documentation for specific information on these options.

ISRU486 **IDCAMS has returned a nonzero return code.**

Explanation

This is an informational message.

User response

See IDCAMS output for details.

ISRU487 **Request canceled - Process request has been canceled.**

Explanation

This is an informational message.

ISRU488 **Enter YES if you would like to edit the command data set.**

Explanation

This message is self explanatory.

ISRU489 **Enter Noerase or Erase.**

Explanation

Valid values for this field are ERASE or NOERASE. Refer to the appropriate IDCAMS documentation for specific information on this options.

ISRU490 **Enter Noforce or Force.**

Explanation

Valid values for this field are FORCE and NOFORCE. Refer to the appropriate IDCAMS documentation for specific information on these options.

ISRU491 **Enter Nopurge or Purge.**

Explanation

Valid values for this field are PURGE and NOPURGE. Refer to the appropriate IDCAMS documentation for specific information on these options.

ISRU492 **Enter Norecovery or Recovery.**

Explanation

Valid values for this field are RECOVERY and NORECOVERY. Refer to the appropriate IDCAMS documentation for specific information on these options.

ISRU493 **Enter Scratch or Noscratch.**

Explanation

Valid values for this field are SCRATCH and NOSCRATCH. Refer to the appropriate IDCAMS documentation for specific information on these options.

ISRU494 **Enter Unordered or Ordered.**

Explanation

Valid values for this field are ORDERED and UNORDERED. Refer to the appropriate IDCAMS documentation for specific information on these options.

ISRU495 **Enter Recovery or Speed.**

Explanation

Valid values for this field are RECOVERY and SPEED. Refer to the appropriate IDCAMS documentation for specific information on these options.

ISRU496 **Enter Noreuse or Reuse.**

Explanation

Valid values for this field are REUSE and NOREUSE. Refer to the appropriate IDCAMS documentation for specific information on these options.

ISRU497 **Enter Nonspanned or Spanned.**

Explanation

Valid values for this field are SPANNED and NONSPANNED. Refer to the appropriate IDCAMS documentation for specific information on these options.

ISRU498 **Duplicate entry ignored.**

Explanation

An attempt to add a duplicate ACL entry has been ignored.

ISRU499A **Enter ICFCATALOG,
VSAMCATALOG or VOLCATALOG**

Explanation

Valid values for this field are ICFCATALOG, VSAMCATALOG and VOLCATALOG. Refer to the appropriate IDCAMS documentation for specific information on these options.

ISRU500 **Enter Norecatalog or Recatalog.**

Explanation

Valid values for this field are RECATALOG and NORECATALOG. Refer to the appropriate IDCAMS documentation for specific information on these options.

ISRU501 **Enter Indexed, Nonindexed,
Linear, or Numbered.**

Explanation

Valid values for this field are INDEXED, NONINDEXED, LINEAR and NUMBERED. Refer to the appropriate IDCAMS documentation for specific information on these options.

ISRU502 **Enter Noempty or Empty.**

Explanation

Valid values for this field are EMPTY and NOEMPTY. Refer to the appropriate IDCAMS documentation for specific information on these options.

ISRU503 **Enter Noscratch or Scratch.**

Explanation

Valid values for this field are SCRATCH and NOSCRATCH. Refer to the appropriate IDCAMS documentation for specific information on these options.

ISRU504 **Enter Noswap or Swap.**

Explanation

Valid values for this field are SWAP and NOSWAP. Refer to the appropriate IDCAMS documentation for specific information on these options.

ISRU505 **Enter Nonuniquekey or Uniquekey.**

Explanation

Valid values for this field are UNIQUEKEY and NOUNIQUEKEY. Refer to the appropriate IDCAMS documentation for specific information on these options.

ISRU506 **Enter Upgrade or Noupgrade.**

Explanation

Valid values for this field are UPGRADE and NOUPGRADE. Refer to the appropriate IDCAMS documentation for specific information on these options.

ISRU507 **Enter Y, N, or leave blank.**

Explanation

This message is self explanatory.

ISRU508 **Enter All, Allocation, History,
Name, Volume or leave blank.**

Explanation

Valid values for this field are ALL, ALLOCATION, HISTORY, NAME, VOLUME or blank. Refer to the appropriate IDCAMS documentation for specific information on these options.

ISRU509 **Enter Unlock or Lock.**
Explanation

Valid values for this field are LOCK and UNLOCK. Refer to the appropriate IDCAMS documentation for specific information on these options.

ISRU510 **CVOL and catalogs are no longer supported. Matching data sets cataloged in ICF catalogs are listed.**
Explanation

Data sets in VSAM or CVOL catalogs can no longer be listed. Matching entries in ICF catalogs are listed.

Programmer response

None.

ISRU511 **No matching data sets were found in ICF catalogs.**
Explanation

CVOL and catalogs are no longer supported.

Programmer response

Change the data set name level used.

ISRU512 **List may be incomplete. - Entries in catalogs that the user has authority to are listed. There may be other entries that match the data set name level that are in catalogs the user has no authority to.**
Explanation

The user does not have RACF or other authority to the master catalog and possibly some user catalogs. Data sets in catalogs that the user has authority to are listed.

Programmer response

None.

ISRU513 **Invalid volume name - A generic volume name is not allowed when displaying VTOC information.**
Explanation

A generic volume name is only allowed when displaying a VTOC list. It is not allowed when displaying VTOC information.

User response

Enter a volume name.

Programmer response

None.

ISRU514 **Enter one of the listed values.**
Explanation

This is an ISPF-supplied message displayed as the result of a LIST,value1,value2,... verification failure.

User response

Enter one of the listed values in the field pointed to by the cursor.

Programmer response

None.

ISRU515 **Enter required field at the cursor position.**
Explanation

This is an ISPF-supplied message displayed as the result of a verification failure.

User response

Enter the appropriate data into the field at the cursor position.

Programmer response

None.

ISRU516 **The choice selected is not valid for the request type selected.**
Explanation

The VSAM Data Type selected is not valid for the Process Request entered.

User response

Correct either the VSAM Data Type or the Process Request, then retry the request.

ISRU517	No data set names found - No data sets are cataloged that match pattern 'aaaaaaaa'.
----------------	--

Explanation

The pattern entered for dsname level does not match any data sets in the catalog.

User response

Change the dsname level.

Programmer response

None.

ISRU518	No data set names found - There were no entries in catalogs that the user has authority to that match the pattern 'aaaaaaaa'.
----------------	--

Explanation

This is an informational message. The user does not have RACF or other authority to the master catalog and possibly some user catalogs. There are no matching entries for the pattern in catalogs that the user has access to.

Programmer response

None.

ISRU519	Invalid Dsname Level - In order to list catalog entries, you must specify at least one partial qualifier. Any Dsname Level that contains only asterisks is invalid.
----------------	--

Explanation

If you specify only asterisks for a dsname level, a search is made of all the catalogs on the system. This severely impairs performance, so at least one partial qualifier is required.

User response

Partially qualify at least one dsname level qualifier.

Programmer response

None.

ISRU520

Invalid Dsname Level - Two or more adjacent asterisks within a Dsname Level qualifier is invalid. A single asterisk indicates 0 or more letters may occupy that position in the qualifier.

Explanation

Two or more adjacent asterisks means 0 or more qualifiers may occupy that position. This is invalid within a single qualifier. Double asterisks may be used as a qualifier with no other characters.

User response

Change the adjacent asterisks to a single asterisk.

Programmer response

None.

ISRU521	Invalid length qualifier - All Dsname Level qualifiers must be 1 to 8 characters in length.
----------------	--

Explanation

There is a qualifier of 0 or more than 8 characters in the Dsname Level entered.

User response

Correct the Dsname Level qualifier.

Programmer response

None.

Problem determination

Verify the Dsname levels, each must be 1 to 8 characters in length.

ISRU522

Invalid VSAM delete - Delete is an invalid command for VSAM data and index components. Delete is only allowed on the cluster component.

Explanation

If you want to delete a VSAM data set, issue the delete command against the VSAM cluster.

Programmer response

None.

ISRU523 **Catalog search canceled - Enter a Dsname Level with a high level qualifier other than '*' or '**'.**

Explanation

A high level qualifier of "*" (asterisk) or "**" (double asterisk) requires a search of all the catalogs on the system. This may require a great deal of time. You have chosen to cancel this search. Continue by entering another dsname level.

User response

Change the Dsname Level.

Programmer response

None.

Problem determination

Change the first level of the Dsname to some thing other than '**' or '*'.

ISRU524 **RDJFCB failed - The RDJFCB macro failed for data set 'aaa(44)'.**

Explanation

An attempt to read the JFCB for the multivolume data set specified was not successful.

User response

Contact your system programmer.

Programmer response

None.

Problem determination

Verify the sort operand.

ISRU525 **Data set aaaaaaaaa - Data set 'bbb(44)' aaaaaaaaa to data set 'ccc(44)'**

Explanation

This is an informational message.

Programmer response

None.

ISRU526 **Data set aaaaaaaaa - Data set 'bbb(44)' aaaaaaaaa to data set 'ccc(56)'.**

Explanation

This is an informational message.

Programmer response

None.

ISRU527 **Data set aaaaaaaaa - Data set 'bbb(44)' aaaaaaaaa to library cccccccc.**

Explanation

This is an informational message.

Programmer response

None.

ISRU528 **Catalog search error - DFSMSdfp Catalog Search returned these details for a catalog search on aaaaaaaaa: Return code was bbbbbbbb (decimal); Reason code was cccccccc (decimal); Module ID was dddddddd. (Note: Catalog Services only returns a 2-byte module ID.)**

Explanation

The catalog search to find the requested data set names failed.

User response

Refer to the description of IDC3009I in *z/OS MVS System Messages, Vol 6 (GOS-IEA)* for more information about this error.

Programmer response

None.

ISRU529 **List may be incomplete. - Catalog search error. DFSMSdfp Catalog Search returned these details for a catalog search on aaaaaaaaa: Return code was bbbbbbbb (decimal); Reason code was cccccccc (decimal); Module ID was dddddddd. (Note: Catalog Services only returns a 2-byte module ID.)**

Explanation

The catalog search to find the requested data set names failed.

User response

Refer to the description of IDC3009I in *z/OS MVS System Messages, Vol 6 (GOS-IEA)* for more information about this error.

Programmer response

None.

ISRU530	Data retrieved - The GET command completed. Data from the profile was retrieved and stored into the panel input fields.
----------------	--

Explanation

This is an informational message.

ISRU531	Profile name set - The profile data set name has been set and the data set was allocated if it did not previously exist.
----------------	---

Explanation

This is an informational message.

ISRU532	Enter a decimal value between 0 and 32768.
----------------	---

Explanation

Valid values for the Length value of the Keys option are a decimal number between 0 and 32768. Refer to the appropriate IDCAMS documentation for specific information on these options.

ISRU533	Enter a decimal value between 1 and 32768.
----------------	---

Explanation

Valid values for Average Record Size are a decimal number between 0 and 32768. Refer to the appropriate IDCAMS documentation for specific information on these options.

ISRU534	Enter Unique or Suballocation
----------------	--------------------------------------

Explanation

Valid values for this field are UNIQUE and SUBALLOCATION. Refer to the appropriate IDCAMS

documentation for specific information on these options.

ISRU535	Member name not allowed - Use "NEW" member name field to rename "TO" member.
----------------	---

Explanation

A member name is not allowed as part of the TO data set name.

User response

Remove member name from TO data set name.

ISRU536	Settings saved - Workplace Settings have been saved to aaaaaaaa profile.
----------------	---

Explanation

Workplace settings were updated and saved to the ISPF profile.

ISRU537	Settings canceled - Workplace settings canceled.
----------------	---

Explanation

Workplace settings were not updated or saved.

ISRU538	DSLISL processed - DSLISL has been successfully processed.
----------------	---

Explanation

The DSLISL action has completed successfully.

ISRU539	List no longer defined - The personal list selected has been previously deleted by you or another user. Select another list.
----------------	---

Explanation

The DSLISL action has completed successfully.

ISRU540	Enter Command name - Enter command name to invoke in the Prompt action field.
----------------	--

ISRU541	Invalid Value - Enter a number from 1 to 8 for direct selection of a library entry. Enter a "/" and press Enter to display Personal list. Enter "DL" to display a DSLISL based on Library entries.
----------------	---

ISRU542	Invalid Value - Enter A (Save As), O (Open), D (Delete), E (Edit), L (DSLIST) or / (Prompt).
ISRU543	Confirm delete aaaaaaaa - Confirm member delete has been set to aaaaaaaa.
ISRU544	Action "=" invalid - The "=" (repeat) action is not valid when used with the primary select command.
ISRU545	Welcome to the ISPF Workplace. Default view has been set to Data Set. Enter Action "ListView" to change view to ISPF Library. Default settings have been established for Applid 'aaaaaaa'. Select "Workplace Settings" from Option action bar to change Workplace settings at any time.
ISRU546	Severe Exit Error - The member list line command exit issued a return code of 20.

Explanation

Account member list user exit returned a RC=20.

ISRU547	Unknown Exit Error - The member list line command exit issued a unknown return code.
----------------	---

Explanation

Account member list user exit returned a RC that was not 0,8 or 20.

ISRU548	Invalid Value - Enter a number from 1 to 30 to directly select a data set entry. Enter a "/" and press Enter to display personal list. Enter "DL" to display a DSLIST based on data set entries.
ISRU549	aaaaaaa new append(s) - The currently displayed DSLIST has been appended with aaaaaaa additional data set(s).

Explanation

Informational only

ISRU541A	No new appends - No additional data sets were appended to the DSLIST.
-----------------	--

Explanation

Informational only

ISRU541B	Entry not defined - The list entry selected is blank or entry number is out of range.
-----------------	--

Explanation

Informational only

ISRU550	Enter character string - Enter the string of characters to be excluded.
----------------	--

Explanation

The EXCLUDE command was entered on an option 3.4 data set list, but no parameter was specified to indicate what the exclude target was.

User response

Specify a target string on the EXCLUDE command.

ISRU551	Invalid keyword - Check spelling of keywords used with the EXCLUDE command.
----------------	--

Explanation

The EXCLUDE command was entered, passing a quoted string as the target string to EXCLUDE, but an additional parameter was specified that was not recognized at a valid EXCLUDE keyword. Valid keywords are: ALL, FIRST, LAST, NEXT, PREV, CHARS, PREFIX, SUFFIX, and WORD.

User response

Correct the specified keyword and retry the command.

ISRU552	Put string in quotes - Put quotes (') around the string of characters to be excluded.
----------------	--

Explanation

The EXCLUDE command was entered, passing multiple words as parameters that were not recognized as valid keywords. It is assumed that the words were intended to be an argument to the EXCLUDE command and, if so, must be enclosed in quotation marks.

User response

Add quotation marks around the string and retry the command.

ISRU553 **Invalid keyword - The keywords 'aaaaaaaa' and 'bbbbbbbb' cannot both be used. Delete one.**

Explanation

The EXCLUDE command was entered, passing conflicting keywords. Only one of these keywords may be specified. Two kinds of keywords are supported by the EXCLUDE command: direction keywords and type keywords. No more than one of each kind of keyword may be specified on the EXCLUDE command. The keywords are:

Direction

ALL, FIRST, NEXT, PREV, and LAST

Type

CHARS, PREFIX, SUFFIX, and WORD

The defaults are NEXT and CHARS

User response

Correct the keywords specified and retry the command.

ISRU554 **Enter character string - A character string for EXCLUDE has not been entered and '*' is invalid until a character string is entered.**

Explanation

An asterisk (*) used as the target string of the EXCLUDE command indicates that the previous target string should be reused. An asterisk was entered but no previously entered valid target string was found, making the use of the asterisk invalid.

User response

Enter a valid target string. Once a target string is entered, the asterisk may then be used on subsequent EXCLUDE commands.

ISRU555 **EXCLUDE string too long - The EXCLUDE string cannot be longer than 44 characters.**

Explanation

The EXCLUDE command searches for the specified target string within the list of data set names. Since the maximum length of a data set in the list is 44 characters, the target string may not exceed 44 characters.

User response

Retry the command, entering a target string that is equal to or less than 44 characters in length.

ISRU556 **Invalid character string - The EXCLUDE string cannot be a null (") string.**

Explanation

The EXCLUDE target string must be a minimum of 1 character in length. A target string of 0 characters was entered.

User response

Retry the command, entering a target string that is equal to or greater than 1 character in length.

ISRU557 **All data sets excluded - All data sets in the data set list have been excluded.**

Explanation

The command EXCLUDE ALL causes all data sets in the data set list A to be excluded.

ISRU558 **aaaa - bbbbbbbb ccc(44) - bbbbbbbb ccc(44) excluded on aaaa line(s)**

Explanation

This is an informational message. An EXCLUDE ALL command was entered on a data set list, and the specified target string was successfully located.

ISRU559 **aaaaaaaa bbb(44) excluded - Search for aaaaaaaa bbb(44) was successful.**

Explanation

This is an informational message. An EXCLUDE command was entered on a data set list, and the string was successfully located.

ISRU560 ***Bottom of list reached* - aaaaaaaa bbb(44) not found. Press the RFIND key to continue the search from the top of the data set list.**

Explanation

This is an informational message. The data set list EXCLUDE command searches from the top of the displayed data to the bottom of the list to find the

target string. EXCLUDE has searched and reached the bottom of that list without finding the target string. Entering the RFIND command continues the search, starting from the top of the data set list.

ISRU561 *** Top of list reached * - aaaaaaaaa bbb(44) not found. Press the RFIND key to continue the search from the bottom of the data set list.**

Explanation

This is an informational message. When the PREV keyword is specified, the data set list EXCLUDE command searches from the top of the displayed data to the top of the list to find the target string. EXCLUDE has searched and reached the top of that list without finding the target string. Entering the RFIND command continues the search, starting from the bottom of the data set list.

ISRU562 **No aaaaaaaaa bbb(44) found - aaaaaaaaa bbb(44) - not found in any NON-X'ED data set names.**

Explanation

This is an informational message. An EXCLUDE command was entered to cause the data set list processor to search the entire data set list for the specified target string. The search was completed, but the target string was not found in any unexcluded data set names.

ISRU563 **Invalid string type - Data set list EXCLUDE command does not process picture (P'...'), hex (X'...'), text (T'...') or char (C'...') strings.**

Explanation

The data set list EXCLUDE command does not support all of the keywords supported by the editor EXCLUDE command. The following keywords are not supported:

- Picture strings (P'...')
- Hex strings (X'...')
- Text strings (T'...')
- Character strings (C'...')

All EXCLUDE commands are treated as text strings (T'...'), meaning that strings are matched regardless of case.

User response

Remove the unsupported keyword and reenter the command.

ISRU564 **Invalid line command - The only line commands that are valid on excluded lines are 'NX', 'NXF', and 'NXL'.**

Explanation

Informational

User response

Remove the line command from the excluded line.

ISRU565 **-**

Explanation

This message is for the ISPF Workplace scrollable section and contains a X'00' so no text will display with this message.

ISRU566 **Invalid parameter - Line command aaaaaaaaa has an invalid parameter specified.**

Explanation

The exclude (X) and unexclude (NX, NXF, NXL) do not accept any parameters.

User response

Remove the extra parameter or change the command.

ISRU567 **Invalid Library Action - The selected action is not valid for ISPF Library view. Change View to "Data Set" to perform this action.**

ISRU568 **Invalid Data Set Action - The selected action is not valid for Data set view. Change View to "Library" to perform this action.**

ISRU569 **Volume not available - Volume 'aaaaaaaa' not mounted or not authorized for your use.**

Explanation

ISPF received one of the following return codes while processing volume aaaaaaaaa, indicating that the volume specified is not available for your use:

- Return code 4 from the OBTAIN macro
- SVC 99 return code 4 with one of the following error codes: X'0214', X'0218', X'0220', X'0248', X'0498', X'049C', or X'6704'.

User response

Verify that the correct data set name and volume were specified to ISPF, and correct them if necessary. If the data specified looks correct, contact your system programmer.

ISRU571 **Data Set Saved - Data set - 'aaaaaaaa' - Saved.**

Explanation

Informational only. The sequential data set was saved.

ISRU572 **aaaaaaaa members bbbbbbbb - to data set ccccccc.. One or more members was passed to the Binder for processing but was found not to be a load module (Binder message IEW2522S). These members were successfully copied using an alternate method.**

Explanation

ISPF passes all members of a record format U PDS data set to the Binder for processing as a load module. If the Binder detects that the member is not a load module, it issues message IEW2522S and returns an error code of '83000523' to ISPF. ISPF will reprocess these members using a read-write loop and the IEW2522S message should be ignored.

ISRU573 **Some entries not used - One or more names in the specified personal list could not be found. The data set list was built using the entries that do match existing data sets.**

Explanation

One or more of the data sets specified in the reference list passed to the DSLIST command do not exist and have therefore not been added to the data set list.

ISRU574 **Catalog error - Catalog/uncatalog request via SVC 26 failed, return code = aaaaaaaa, reason code = bbbbbbbb, module id = ccccccc.**

Explanation

The catalog search to process the requested data set failed.

User response

Refer to the appropriate dfSMS documentation for an explanation of the error.

Programmer response

None.

ISRU575 **RACF error - The data set name is ineligible for RACF definition**

Explanation

As the result of a DEFINE, IMPORT, or IMPORTRA command, VSAM attempted to define a RACF profile for the object. The profile could not be established because the user does not have sufficient authority for the specified data set characteristics

User response

Check your RACF authorization.

Programmer response

Check the installation security subsystem guidelines for defining a data set in the security subsystem. Modify the data set characteristics accordingly.

ISRU576 **to aaaaaaaa**

Explanation

This is an informational message written to the ISPF log data set.

ISRU578 **Copy failed - Copied failed for member aaaaaaaa.. Members whose directory entries contain user TTRs cannot be copied into a PDSE. Move/Copy completed for bbbbbbbb members.**

Explanation

You attempted to copy a member that contained user TTRs into a PDSE data set. PDSE's do not support user-supplied TTRS in the user data field of the directory entry.

ISRU579 **Copy failed - Members whose directory entries contain user TTRs cannot be copied into a PDSE.**

Explanation

You attempted to copy a member that contained user TTRs into a PDSE data set. PDSE's do not support user-supplied TTRS in the user data field of the directory entry.

ISRU580 **IEBCOPY setup failed - The allocation of the IEBCOPY input data sets failed.**

Explanation

The allocation of the specified input libraries to separate DDNAMEs needed for invocation of IEBCOPY failed.

System programmer response

Contact IBM service for assistance

User response

Contact your system administrator for assistance

ISRU581 **IEBCOPY setup failed - The allocation of the IEBCOPY output data sets failed.**

Explanation

The allocation of the specified output library to a separate DDNAMEs needed for invocation of IEBCOPY failed.

System programmer response

Contact IBM service for assistance

User response

Contact your system administrator for assistance

ISRU582 ***aaaaaaaa* members *bbbbbbbb* - to data set *cccccccc*.. One or more members was passed to the Binder for processing but was found not to be a load module (Binder message IEW2522S). These members were successfully copied using an alternate method.**

Explanation

ISPF passes all members of a record format U PDS data set to the Binder for processing as a load module. If the Binder detects that the member is not a load module, it issues message IEW2522S and returns an error code of '83000523' to ISPF. ISPF will reprocess these members using a read-write loop and the IEW2522S message should be ignored.

ISRU583 **List incomplete - One or more names in the specified reflat could not be found.**

Explanation

One or more of the data sets specified in the reference list passed to the DSLIST command do not exist and have therefore not been added to the data set list.

ISRU584 **IEBCOPY interface failed - The Move/Copy processor could not allocate the SYSPRINT data set needed for invocation of IEBCOPY.**

Explanation

The Move/Copy processor allocates a data set named 'prefix.SPFnnn.IEBCOPY' to hold the IEBCOPY SYSPRINT output. ISPF will make 50 attempts to create a data set before failing.

User response

Delete any unneeded 'zprefix.SPFnnn.IEBCOPY' data sets.

Programmer response

None.

ISRU585 **Catalog error - Generic Filter Locate (GFL) request via SVC 26 failed, return code = *aaaaaaaa*, reason code = *bbbbbbbb*, module id = *cccccccc*.**

Explanation

The catalog search to find the requested data set name failed.

User response

Refer to the appropriate DFP documentation for an explanation of the error.

Programmer response

None.

ISRU585A **Catalog error - Generic Filter Locate (GFL) request via SVC 26 failed because a CVOL or catalog was processed.**

Explanation

The catalog search to find the requested data set name failed. CVOL and catalogs are no longer supported.

User response

Catalog the data set in an ICF catalog.

Programmer response

None.

ISRU586	Mixed Copy - Copying a mixture of load and non-load data sets to a PDSE data set is not supported.
----------------	---

Explanation

The Move/Copy request involves moving both load module members and non-load module members to the same PDSE. A PDSE cannot contain both load and non-load data.

User response

Determine which members are load and non-load and copy them to different libraries, or make your target data set a PDS. To find non-load members in a RECFM=U data set, bring up a member list, sort by SIZE and scroll to the bottom of the member list. Any members listed without statistics are not load modules.

Programmer response

None.

ISRU587	Not found - Generic Filter Locate (GFL) request via SVC 26 failed to find the data set in the catalog.
----------------	---

Explanation

The catalog search did not find the requested data set name.

User response

Check that the data set is either cataloged in the master catalog or in a user catalog which is connected to the master catalog.

Programmer response

None.

ISRU588	Copy failed - Copied failed for member <i>aaaaaaaa</i>.. Members whose directory entries contain user TTRs cannot be copied into a PDSE. Move/Copy completed for <i>bbbbbbbb</i> members.
----------------	--

Explanation

You attempted to copy a member that contained user TTRs into a PDSE data set. PDSEs do not support user-supplied TTRS in the user data field of the directory entry.

ISRU589	Copy failed - Members whose directory entries contain user TTRs cannot be copied into a PDSE.
----------------	--

Explanation

You attempted to copy a member that contained user TTRs into a PDSE data set. PDSE's do not support user-supplied TTRS in the user data field of the directory entry.

ISRU593	Invalid Dsname Level - The ISPF configuration table has been set to disallow the use of wild cards in the high level qualifier.
----------------	--

Explanation

The ISPF configuration table has a selection field to disallow the ability to enter a wild card in the high level qualifier. The wild cards are "*" and "%". This field has been set to disallow the use of a wild card in the high level qualifier.

System programmer response

Remove the ISPF configuration table selection that disallows the use of a high level qualifier in ISPF option 3.4.

User response

See you system programmer

Programmer response

See your system programmer

ISRU594	Catalog error - Errors were returned from the search on one or more catalogs. Enter HELP for a list of catalog(s), return code(s), reason code(s), and module id(s). See message IDC3009I to interpret these codes.
----------------	--

Explanation

The catalog search to find the requested data set names failed for one or more catalogs.

User response

Refer to the appropriate dfSMS documentation for an explanation of the error, in particular message IDC3009I.

Programmer response

None.

ISRU595	Member name invalid - A qualifier in parentheses may only be specified as a GDG relative generation such as (0), (-1), or (+1).
----------------	--

Explanation

The data set list search is for data set names only; member names are not included.

User response

Correct the DSname level by specifying a GDG relative generation or a valid DSNAME level.

Programmer response

None.

ISRU596	You have specified a volume serial for the data set you want renamed. The data set is also cataloged on that volume. In addition to renaming the data set, you should select the "Catalog the new data set name" selection field if you want the data set cataloged. If you do not, then the data set will be renamed and the catalog entry for the old data set will be not deleted or altered.
----------------	---

Explanation

For non-managed data sets, if you enter the data set name in the OTHER DATA SET name field and the volume serial in the VOLUME SERIAL field, the new name will not be cataloged if the data set was not cataloged previously. If the data set is cataloged on the volume specified, you will be given a choice of whether or not to recatalog the data set. If you choose not to recatalog the old catalog is not deleted or altered.

User response

Select the "Catalog the new data set name" field if you want the data set cataloged.

ISRU597	Enter a decimal number between 1 and 999.
----------------	--

Explanation

The Limit value for the Generation Data Group must be between 1 and 999.

Refer to the appropriate IDCAMS documentation for specific information on this option.

User response

Enter a value between 1 and 999 in the Limit field.

ISRU600	Enter member name - Enter member name or pattern to be searched for in the partitioned data sets in the data set list.
----------------	---

Explanation

The data set list MEMBER command searches the partitioned data sets in the data set list for an occurrence of a member that matches the member name or the pattern entered with the MEMBER command.

ISRU601	Invalid parameter - Only one member name or pattern, only one limit ('x', 'ex' or 'nx') and only one recall parameter ('recall1' or 'recall2') may be specified for the Member command.
----------------	--

Explanation

This is an informational message. More than one member name/pattern or more than one limit or more than one recall parameter was specified for the Member command.

ISRU602	Member not found - Member aaaaaaaa - not found in any NON-X'ED partitioned data set names.
----------------	---

Explanation

This is an informational message. A MEMBER command was entered to cause the data set list processor to search all the unexcluded partitioned data sets for the member name or pattern. The search was completed, but the member was not found in any unexcluded data set names.

ISRU603	Member not found - Member aaaaaaaa - not found in any X'ED partitioned data set names.
----------------	---

Explanation

This is an informational message. A MEMBER command was entered to cause the data set list processor to search all the excluded partitioned data sets for the member name or pattern. The search was completed, but the member was not found in any excluded data set names.

ISRU604	Member(s) found - Member <i>aaaaaaaa</i> found in <i>bbbbbbbb</i> data sets.
----------------	---

Explanation

Informational

ISRU605	Member not found - Member <i>aaaaaaaa</i> was not found in any partitioned data set in the data set list.
----------------	--

Explanation

Informational.

ISRU606	Invalid member name - The member name or pattern must be 8 characters or less.
----------------	---

Explanation

Informational.

ISRU607	Member not found - Member <i>aaaaaaaa</i> not found in any partitioned data sets. <i>bbbbbbbb</i> migrated data sets were not searched.
----------------	--

Explanation

This is an informational message. A MEMBER command was entered to cause the data set list processor to search all the partitioned data sets for the member name or pattern. The search was completed, but the member was not found. Some migrated data sets were not searched.

ISRU608	Member(s) found - Member <i>aaaaaaaa</i> found in <i>bbbbbbbb</i> data sets. <i>ccccccc</i> migrated data sets were not searched.
----------------	--

Explanation

This is an informational message. A MEMBER command was entered to cause the data set list processor to search all the partitioned data sets for the member name or pattern. The member or pattern was

found in some of the data sets. Some migrated data sets were not searched.

ISRU609	Put member in quotes - Put quotes (' ') around the member name to be found.
----------------	--

Explanation

This is an informational message. More than one member name/pattern or more than one limit or more than one recall parameter was specified for the Member command. Please put the member name to be found in quotes.

ISRU610	PDS List DS invalid - Partitioned list data set not allowed for SRCHFOR command
----------------	--

Explanation

Searches of multiple data sets must list results in a sequential data set.

User response

Specify a new or existing sequential ds and try again.

ISRU611	Invalid parameter - Only one search string may be specified on this panel. Enter SRCHFOR with no operands for other options.
----------------	---

Explanation

This is an informational message. Other parameters may be specified from a subsequent panel. Enter SRCHFOR alone or with one quoted search string.

ISRU612	String(s) not found - String(s) not found in any of the <i>aaaaaaaa</i> unexcluded data sets searched. <i>bbbbbbbb</i> migrated data sets were not searched. <i>ccccccc</i> data sets were not searched for other reasons. Details in <i>dddddddd</i>.
----------------	---

Explanation

This is an informational message. A SRCHFOR command was entered to cause the data set list processor to search all the unexcluded data sets for the string(s). The search was completed, but the string was not found in any unexcluded data set names.

ISRU613	String(s) not found - String(s) not found in any of <i>aaaaaaaa</i> excluded data sets searched. <i>bbbbbbbb</i> migrated data sets were not searched. <i>ccccccc</i> data
----------------	---

sets were not searched for other reasons. Details in *dddddddd*.

Explanation

This is an informational message. A SRCHFOR command was entered to cause the data set list processor to search all the excluded data sets for the string(s). The search was completed, but the string was not found in any excluded data set names.

ISRU614 **String(s) found - String(s) found in *aaaaaaaa* of the *bbbbbbbb* data sets searched. *ccccccc* migrated data sets were not searched. *ddddddd* data sets were not searched for other reasons. Details in *eeeeeee*.**

Explanation

Informational

ISRU615 **String(s) not found - String(s) not found in any of the *aaaaaaaa* data sets searched. *bbbbbbbb* migrated data sets were not searched. *ccccccc* data sets were not searched for other reasons. Details in *ddddddd*.**

Explanation

Informational.

ISRU616 **String(s) found - String(s) found in *aaaaaaaa* of the *bbbbbbbb* excluded data sets searched. *ccccccc* migrated data sets were not searched. *ddddddd* data sets were not searched for other reasons. Details in *eeeeeee*.**

Explanation

Informational

ISRU617 **String(s) found - String(s) found in *aaaaaaaa* of the *bbbbbbbb* unexcluded data sets searched. *ccccccc* migrated data sets were not searched. *ddddddd* data sets were not searched for other reasons. Details in *eeeeeee*.**

Explanation

Informational

ISRU618 **Search not run - Unable to acquire ISPF temporary data set (DDNAME ISPCTLn). Possible installation error, or DD has been unexpectedly freed or deleted. Log off, log on and retry.**

Explanation

See the information about preallocating ISPF temporary data sets in *Planning and Customizing*.

System programmer response

Verify ISPCTLn data sets are properly allocated.

ISRU619 **Table *aaaaaaaa* not found - Table *aaaaaaaa* was not found in DD *bbbbbbbb*.**

Explanation

ISPF was unable to find the table *aaaaaaaa* in the supplied table DD *bbbbbbbb*.

User response

Use a tool such as ISRDDN to check if member *aaaaaaaa* exists in DD *bbbbbbbb*.

ISRU620 **Row already exists - Table *aaaaaaaa* already contains a row with the specified key**

Explanation

A keyed table requires the rows to have unique key values.

User response

Specify a unique key value for the row being added.

ISRU621 **Table *aaaaaaaa* not found - Table *aaaaaaaa* was not found in library *bbbbbbbb*.**

Explanation

ISPF was unable to find the table *aaaaaaaa* in the supplied table data set *bbbbbbbb*.

User response

Check if member *aaaaaaaa* exists in *bbbbbbbb*.

ISRU622 **Invalid command - Valid member list commands are S (SELECT) and L (LOCATE).**

Explanation

A command other than S (SELECT) or L (LOCATE) was entered.

User response

Check the command entered on the command line.

ISRU623	Display length too short - The minimum display length is 7 characters. The display length is set to 7.
----------------	---

Explanation

The minimum length used to display the data for each column of the table is 7 characters.

ISRU624	Changes canceled - Changes since the last SAVE were not applied to table <i>aaaaaaaa</i>.
----------------	--

Explanation

Informational

ISRU625	Table saved - All the latest changes have been applied to table <i>aaaaaaaa</i>.
----------------	---

Explanation

Informational.

ISRU626	Not in Edit - The <i>aaaaaaaa</i> command is only valid for Edit.
----------------	--

Explanation

Informational

ISRU627	Not in Edit - E (Extension Variables) is the only line command allowed in Browse.
----------------	--

Explanation

Informational

ISRU628	Table in use - Table <i>aaaaaaaa</i> is in use by another user or on another logical screen.
----------------	---

Explanation

The ENQ at table open failed because the table is currently in use either by another user or by this user on another logical screen.

User response

If you have the table open on another logical screen either close the table or ensure it is opened on both logical screens in SHARE mode.

ISRU629	<i>aaaaaaaa</i> not allocated - Table input library DD <i>aaaaaaaa</i> is not allocated.
----------------	---

Explanation

The table input library DD was found not to be allocated to the user.

User response

Use the TSO ISRDDN command to check if the DD is allocated.

ISRU630	No table data sets - No table data sets (PDS/Es) were found allocated to table library DD <i>aaaaaaaa</i>.
----------------	---

Explanation

No partitioned data sets were found allocated to the table library DD.

User response

Use the TSO ISRDDN command to check that the data sets allocated to the table library DD are partitioned.

ISRU631	<i>aaaaaaaa</i> already open - Table <i>aaaaaaaa</i> is already open in <i>bbbbbbbb</i> mode in this logical screen. Table is being processed in <i>bbbbbbbb</i> mode.
----------------	---

Explanation

The selected table *aaaaaaaa* was found to be already open in this logical screen. It can be processed in *bbbbbbbb* mode.

User response

Check whether it is acceptable to process the table in *bbbbbbbb* mode.

ISRU632	<i>aaaaaaaa</i> sorted - Table <i>aaaaaaaa</i> has been sorted as requested.
----------------	---

Explanation

Informational

ISRU633 *aaaaaaaa not sorted - Table
aaaaaaaa has not been sorted
because no sort fields were
specified.*

Explanation

Informational

ISRU634 **No parameters specified -
The FIND command requires
specification of a table variable
name or column number and a
target string.**

Explanation

The syntax of the FIND command is "F varname
charstring" or "F column_no charstring".

User response

Supply the required parameters on the FIND
command.

ISRU635 **Target string required - The FIND
command requires specification of
a target string in addition to either
a table variable name or column
number.**

Explanation

The syntax of the FIND command is "F varname
charstring" or "F column_no charstring".

User response

Supply the required parameters on the FIND
command.

ISRU636 **'aaaaaaaa' found - Search found
'aaaaaaaa' in table variable
'bbbbbbbb' on line ccccccc**

Explanation

Informational

ISRU637 **'aaaaaaaa' not found - Search
did not find 'bbbbbbbb' in table
variable 'ccccccc'**

Explanation

Informational

ISRU638 **aaaaaaaa not in table - The
variable 'aaaaaaaa' does not exist
in table bbbbbbbb**

Explanation

The variable name *aaaaaaaa* specified on the FIND
command is not defined for table *bbbbbbbb*.

User response

Check the variable name specified on the FIND
command.

ISRU639 **Invalid column number -
The specified column number
'aaaaaaaa' is not in the range 1 to
bbbbbbbb**

Explanation

The column number specified on the FIND command
is outside the range of column numbers for this table.

User response

Check the column number specified on the FIND
command.

ISRU640 ***Bottom of data reached* -
'aaaaaaaa' - not found. Press
RFIND key to continue from top.**

Explanation

Informational

ISRU641 **SAVE failed - SAVE failed - table
input library DD aaaaaaaaa not
allocated.**

Explanation

The table input library DD was found not to be
allocated when the SAVE function was performed.

User response

Use the TSO ISRDDN command to check if the DD is
allocated.

ISRU642 **SAVE failed - SAVE failed - no data
sets allocated to the input library
DD aaaaaaaaa.**

Explanation

The table input library DD was found not to be
allocated when the SAVE function was performed.

User response

Use the TSO ISRDDN command to check the allocation
for the table input library DD.

ISRU643 **aaaaaaaa failed - aaaaaaaa of table export data set bbbbbbbb failed, RC = ccccccc**

Explanation

The service invoked to display the table export data set *bbbbbbbb* failed with a return code of *ccccccc*.

User response

Check the ISPF Service Guide for the return codes from the service.

ISRU644 **SAVE canceled - SAVE command has been canceled, no table data set was selected.**

Explanation

A table data set into which the table was to be saved was not selected from the list of data sets allocated to the table library DD.

User response

To save the table, select one of the data sets displayed in the list of data sets allocated to the table library DD.

ISRU645 **Invalid command - The command aaaaaaaa entered is not valid for the Table Utility.**

Explanation

Data was entered in the command line which was not recognized as one of the valid commands for the Table Utility.

User response

Enter a valid command. Valid primary commands in the Table Utility are LEFT, RIGHT, CANCEL, SAVE, STRUCT, STATS, SORT, DUMP, FIND, and RFIND.

ISRU646 **Allocation failed - The request to allocate the table export data set aaaaaaaa failed. Check the export data set attributes defined on the panel display via the Options pulldown menu. Press help for more information.**

Explanation

ISPF received an unexpected error from SVC 99 while trying to allocate the data set. Any error messages generated by the system should have been written to the screen as TSO line messages.

User response

If you did not see any messages, use the TSO PROFILE WTPMSG command to ensure your ID is set up to receive "write to programmer" messages, then retry the request. Once you get the messages, follow normal debugging steps for those messages.

ISRU647 **Open failed - The OPEN issued for the table export data set aaaaaaaa failed.**

Explanation

Unable to open for output the table export data set.

ISRU648 **Note - aaaaaaaa is open in NOWRITE mode, changes will not be saved**

Explanation

Any changes made cannot be stored in the sort information record for the table because the table is open in NOWRITE mode.

User response

If you want the sort changes saved, open the table in WRITE mode.

ISRU649 **Enter required field - Table data set or table DD must be specified to display a table list.**

Explanation

To display a list of tables a table data set or DD for allocated table data set must be supplied.

User response

Enter a table data set name or table DD name.

ISRU650 **Invalid select code - Use "S" to select a table for processing.**

Explanation

A line command other than S was entered on the table list.

User response

Enter S against the table you wish to BROWSE or EDIT.

ISRU651 **Invalid select code - Use "E" (Edit) or "B" (Browse) to process the selected table.**

Explanation

A line command other than E or B was entered on the table list.

User response

Enter E (Edit) or B (Browse) against the table you wish to process.

ISRU652	<i>aaaaaaaa created - Data was imported to create table aaaaaaaa in library bbbbbbbb.</i>
----------------	--

Explanation

Informational

ISRU653	Invalid import data set - The table import data set did not contain heading records in the correct format used to determine the keys and variables for the table.
----------------	--

Explanation

The first record in the import data set must contain the names of the table variables. The second record must underline the table variable names with either plus signs (+) or dashes (-). A name underlined with plus signs indicates a table key.

User response

Check whether the first two records in the import data set are in the correct format.

ISRU654	I/O error reading file - Error occurred during read of the import data set.
----------------	--

Explanation

An I/O error occurred while reading the import data set.

System programmer response

Examine the import data set for corruption. Use data set recovery techniques if the import data set is not usable.

User response

Contact your system programmer if the error persists.

Problem determination

The import data set may be corrupted. Use standard I/O error problem determination techniques.

ISRU655	Empty data set - The table import data set does not contain any data.
----------------	--

Explanation

No records were found in the table import data set.

User response

Check you specified the correct table import data set.

ISRU656	Import canceled - The import function was canceled because it would cause existing table aaaaaaaa in output library bbbbbbbb to be replaced using data from the import data set.
----------------	---

Explanation

Informational

ISRU657	Export canceled - The export of the table data was canceled because the output data set aaaaaaaa already exists.
----------------	---

Explanation

Informational

ISRU658	Table will be saved in originating data set aaaaaaaa.
----------------	--

Explanation

Informational

ISRU659	No extension variables - There are no extension variables to view for the selected table row.
----------------	--

Explanation

Informational

ISRU660	Cannot process table - The table aaaaaaaa cannot be processed by the ISPF Table Utility because it uses a table of this name for internal processing.
----------------	--

Explanation

The ISPF Table Utility uses these tables for internal processing: ISRTBSTR, ISRTBTMP, ISRTBEXT, ISRTBMEM, ISRTBDSN, and ISRTMTMV. Attempting to use the ISPF Table Utility to process a table with one of these names would cause the utility to fail.

User response

Rename the table you wish to process.

ISRU661	Variable not added - Variable names with a prefix of 'ZTD' or 'ZTB' are reserved for internal use by the ISPF table processing and the ISPF Table Utility. The utility cannot process user table variables with a name beginning with either 'ZTD' or 'ZTB'.
----------------	---

Explanation

The table variables with names commencing with 'ZTD' or 'ZTB' could conflict with variables used internally by the ISPF Table Utility. Attempting to process these variable with the ISPF Table Utility could cause either the utility to fail or the table data to be corrupted.

User response

Use another name for the extension variable.

ISRU662	Invalid shift value - Valid values for left/right shift are P, PAGE, M, MAX, or a numeric value.
----------------	---

Explanation

The shift field defines the default scroll amount for left and right scrolling. The valid values are P (or PAGE), M (or MAX), or a numeric value representing the number of columns to horizontally scroll.

User response

Supply a valid shift value.

ISRU663	Changes canceled - Changes since the last SAVE were not applied to table <i>aaaaaaaa</i> because a table output data set was not selected.
----------------	---

Explanation

A table data set into which the table was to be saved was not selected from the list of data sets allocated to the table library DD.

User response

To save the table, select one of the data sets displayed in the list of data sets allocated to the table library DD.

ISRU664	Command not recognized - "<i>aaaaaaaa</i>" is not a valid line command. Specify a valid line command.
----------------	--

Explanation

aaaaaaaa is not a valid line command.

User response

Correct the *aaaaaaaa* line command.

ISRU665	Invalid command - The command entered is not valid for this Table Utility function.
----------------	--

Explanation

A command was entered that is not supported by this Table Utility function.

User response

Enter a valid command for this Table utility function.

ISRU666	Duplicate key found - Adding a row to the table for import data set record <i>aaaaaaaa</i> failed because a row with the same key already exists.
----------------	--

Explanation

ISPF does not support duplicate keys in tables. The table was not created.

User response

Remove records with duplicate keys from the import data set.

ISRU667	The Table Utility received unexpected return code <i>aaaaaaaa</i> for table service <i>bbbbbbbb</i>. Table Utility processing is terminated.
----------------	---

Explanation

When processing an internal table service request, the ISPF Table Utility received an unexpected return code. The Table Utility processing is terminated.

System programmer response

Contact IBM support.

User response

Contact your systems programmer.

ISRU668	Invalid Data Set - The specified export or import data set must be a physical sequential (DSORG=PS) data set.
----------------	--

Explanation

The ISPF Table Utility export and import functions only support output to or input from physical sequential data sets. PDS/E members are not supported.

User response

Specify a physical sequential data set.

ISRU669	Table <i>aaaaaaaa</i> is already open as SHARED on another logical screen. The display shows the table data currently loaded into virtual storage.
----------------	---

Explanation

This message is to warn the user that data displayed for the shared table was already loaded into virtual storage and was not obtained by reading the table member in the table data set. Also if the shared table is being edited, any changes made to the table data will not be saved to the table data set but will only be applied to the virtual storage copy of the table.

User response

If you need to browse or edit a version of a shared table that is already open and loaded into virtual storage, temporarily rename the table member so it does not match the open table.

ISRU670	Tape not supported - The built-in command is not valid for a tape data set.
----------------	--

Explanation

An attempt to use a built-in command on a TAPE data set is causing this error message. Tape data sets are not supported for this command.

System programmer response

Verify the users action on the Tape data set to see what action the user was attempting.

User response

Contact your system programmer.

ISRU671	Tape interface error - Error invoking command for TAPE data set. Return Code = <i>aaaaaaaa</i>..
----------------	---

Explanation

An unexpected error occurred calling the Tape/Removable Media interface for a TAPE data set.

System programmer response

Verify the Tape/Removable media command as specified in the ISPF Configuration options.

User response

Contact your system programmer.

ISRU672	Table saved - The temporary table has been successfully saved in the specified data set and member.
----------------	--

Explanation

The temporary table created by the Table Utility for a table currently in use has been successfully saved in the data set and member specified by the user.

User response

Contact your system programmer.

ISRU673	Processing a temporary copy of table <i>aaaaaaaa</i>
----------------	---

Explanation

Table *aaaaaaaa* is currently in use and you selected to process a temporary copy of this table.

User response

Contact your system programmer.

ISRU700	Unexpected error from <i>aaaaaaaa</i>; Error: <i>bbbbbbbb</i> Reason: <i>ccccccc</i> - Press HELP for more details.
----------------	--

Explanation

An unexpected error was returned by a z/OS UNIX system service *aaaaaaaa*.

Programmer response

Refer to the z/OS UNIX System Services Programming: Assembler Callable Services Reference and z/OS UNIX System Services Messages and Codes manuals for descriptions of the error and reason codes.

ISRU701	Home directory displayed - A pathname was not specified on the entry panel. The pathname has defaulted to your home directory.
----------------	---

Explanation

If a pathname is not specified on the entry panel, the directory list displayed defaults to your working directory.

ISRU702	Time zone <i>aaaaaaaa</i> is used to calculate the displayed date and time values.
----------------	---

Explanation

The time zone *aaaaaaaa* was obtained from the TZ environment variable. This time zone setting is used to calculate all displayed date and time values.

ISRU703	Unable to determine the TZ environment variable setting due to errors - Press HELP for more details. The GMT offset is used to calculate all displayed date and time values.
----------------	---

Explanation

The z/OS UNIX Directory List Utility was unable to obtain the setting for the TZ (time zone) environment variable. The GMT offset defined for the operating system is used to calculate all displayed date and time values.

ISRU704	Permission denied - You do not have the necessary permission to <i>aaaaaaaa</i> the directory entry.
----------------	---

Explanation

The directory does not have the necessary read permission set.

For the directory LIST function, the directory does not have the necessary read permission set.

For the DELETE function, one of these situations exist:

- You do not have write permission for the directory that contains the file to be removed.
- The S_ISVTX flag is set for the parent directory of the file that is to be removed, and you are not the owner of the file or of the parent directory; nor do you have appropriate privileges.

For the RENAME function, one of these situations exist:

- You do not have search permission on some component of the new pathname; or you do not have write permission on the parent directory of the file or directory that is to be renamed.
- The S_ISVTX flag is set for the parent directory of the file that is to be renamed, and you are not the owner of that file or of the parent directory; nor do you have appropriate privileges.
- The new name refers to an existing file. The S_ISVTX flag is set for directory containing that file, and you are not the owner of that file or of the parent directory; nor do you have appropriate privileges.

For the CREATE (new) function, one of these situations exist:

- If creating a new directory, you do not have write permission on the parent directory.

User response

Check with your z/OS UNIX system administrator to see if the directory or file permissions can be altered to allow you to remove the file.

ISRU705	Directory not found - The specified directory was not found in the file system. The pathname is <i>aaaaaaaa</i> bytes long.
----------------	--

ISRU706	Not a directory - The target of the specified pathname is not a directory or valid mask.
----------------	---

ISRU707	Cannot use z/OS UNIX - The user ID is not authorized to use z/OS UNIX.
----------------	---

Explanation

The user ID has not been defined to the system security product as a z/OS UNIX user.

User response

Ask your z/OS UNIX system administrator to define this user ID to the system security product as a z/OS UNIX user.

ISRU708 **TBCREATE failure - Creation of the table used to display the z/OS UNIX Directory List column arrangement failed.**

Explanation

This is an internal ISPF processing failure.

System programmer response

There may be information in the ISPF log that sheds light on this failure. Perhaps there is a problem with the user's ISPTABL or ISPTLIB allocation. If you are unable to resolve the problem, contact IBM support.

User response

Write down the circumstances of the failure and contact your system programmer. It may be helpful to print or save the ISPF log when you exit ISPF.

ISRU709 **Not a directory - The L line command can only be used against a directory.**

Explanation

The L (List Directory) line command is only valid when entered against a directory.

ISRU710 **Invalid file type - Edit or browse is only valid for regular files and non-external symbolic links.**

Explanation

The file you selected to edit or browse is not a regular file or non-external symbolic link.

ISRU711 **TBCREATE failure - Creating the table of entries for the z/OS UNIX directory list resulted in return code aaaaaaaa.**

Explanation

A return code greater than 4 was received from the TBCREATE service.

User response

The error is probably due to the table being in use by another session. Free the table from that session and retry.

ISRU712 **File created - The new file was successfully created in another directory.**

Explanation

The specified file was successfully created in a directory not currently displayed by the z/OS UNIX Directory List utility.

ISRU713 **Enter a pathname - A pathname was not specified and your home directory could not be determined.**

Explanation

If a pathname is not specified on the entry panel it defaults to your home directory. ISPF was unable to determine your home directory. command.

User response

Check if you have a home directory defined to z/OS UNIX.

ISRU714 **Invalid pathname - An absolute or relative pathname must be specified. Absolute pathnames begin with '/'. Relative pathnames begin with '.'.**

ISRU715 **File exists - The specified file already exists in the file system.**

User response

Change the name of the file you are attempting to create.

ISRU716 **Not a directory - Either a node specified in the new pathname is not a directory, or the file to be renamed is a directory and the new file is not a directory.**

Explanation

Either a node within the new pathname is for a directory that does not exist or it refers to a file that is not a directory and the file to be renamed is a directory.

User response

Correct the new pathname to specify a directory that exists.

ISRU717 **File not found - The specified file or a directory in the pathname was not found. The pathname is aaaaaaaa bytes long.**

Explanation

The pathname specified a file or directory that does not exist.

User response

Correct the pathname to specify an existing file or directory.

ISRU718	Invalid command - The command entered is not valid for the z/OS UNIX Directory List Utility.
----------------	---

Explanation

A command was entered that is not supported by the z/OS UNIX Directory List Utility.

User response

Enter a valid directory list primary command: EDIT, FIND/RFIND, LEFT/RIGHT, LOCATE, REFRESH, RESET, SAVE, or SORT.

ISRU719	File not deleted - The delete request for the file was canceled by the user.
----------------	---

Explanation

The file was not deleted. The confirmation of the file delete was canceled.

ISRU720	OGET failed, rc=aaaaaaaa - The call to OGET for the Copy command failed with return code aaaaaaaa..
----------------	--

Explanation

OGET experienced a problem processing the Copy command.

Programmer response

Check for error messages issued by OGET. If you did not receive any messages, ensure you have your TSO environment set up to receive write-to-programmer messages by issuing the command 'TSO PROFILE WTPMSG'.

ISRU721	OPUT failed, rc=aaaaaaaa - The call to OPUT for the Replace command failed with return code aaaaaaaa..
----------------	---

Explanation

OPUT experienced a problem processing the Replace command.

Programmer response

Check for error messages issued by OPUT. If you did not receive any messages, ensure you have your TSO environment set up to receive write-to-programmer messages by issuing the command 'TSO PROFILE WTPMSG'.

ISRU722	Invalid Member Name - The member name specified is invalid because it contains the pattern matching characters '*' or '%'.
----------------	---

Explanation

A fully qualified member name must be specified. Member name pattern matching is not supported for this field.

User response

Remove the pattern matching characters '*' or '%' from the member name.

ISRU723	File not copied - The request to copy the file to an existing target was canceled by the user.
----------------	---

Explanation

The file was not copied to the target. The confirmation of the file copy was canceled.

ISRU724	No files to copy - The selected directory does not contain any regular files eligible to be copied to the target data set.
----------------	---

Explanation

When copying the contents of a directory to a partitioned data set, only regular files with filenames less than 9 characters in length and valid as member names are copied into the data set. The selected directory did not contain any such regular files.

ISRU725	No files copied - No files were selected for copying on the copy selection list display.
----------------	---

ISRU726	Copy selection canceled - The cancel command was entered on the copy selection display. No files have been copied to the target data set.
----------------	--

ISRU727 **Target not found - The data set specified as the target for the copy does not exists.**

Explanation

A catalog search failed to find the data set specified as the target for the copy.

User response

Create the specified data set or specify an existing data set.

ISRU728 **Data set not partitioned - The data set specified as the target for the copy is not a partitioned data set.**

Explanation

A non-partitioned data set has been specified as the target for the directory copy. A partitioned data set must be specified.

User response

Specify a partitioned data set as the target for the directory copy.

ISRU729 **No members to copy - The specified partitioned data set does not contain any members to be copied to the selected directory.**

ISRU730 **Directory list printed - The directory listing was written to the ISPF list data set.**

Explanation

This is an informational message. Option P on the z/OS UNIX Directory List Utility entry panel or the directory list SAVE primary command was successfully processed and the requested information has been written to the ISPF list data set.

ISRU731 **List-id too long - The list-id must be less than or equal to 8 characters in length.**

Explanation

The z/OS UNIX Directory List Utility SAVE command was invoked with a list-id parameter, indicating that the directory list information should be written to a data set. The list-id parameter, used as the middle qualifier of the data set, did not conform to ISPF naming conventions.

User response

Correct the specified parameter and reenter the command. The parameter specified must be 1-8 characters in length; start with an alphabetic character, @, #, or \$; and all remaining characters must be alphabetic, numeric, @, #, \$, or X'CO'(right brace).

ISRU732 **Invalid list-id - "aaaaaaaa" contains invalid characters.**

Explanation

The z/OS UNIX Directory List Utility SAVE command was invoked with a list-id parameter, indicating that the data set list information should be written to a data set. The list-id parameter, used as the middle qualifier of the data set, did not conform to ISPF naming conventions.

User response

Correct the specified parameter and reenter the command. The parameter specified must be 1-8 characters in length; start with an alphabetic character, or @, #, or \$; and all remaining characters must be alphabetic, numeric, or @, #, \$, or X'CO'(right brace).

ISRU733 **Data set in use - Data set is being updated by you.**

Explanation

The z/OS UNIX Directory List Utility could not get an exclusive ENQ on the target data set for the SAVE command (userid.list-id.DIRLIST) because you are currently using it.

User response

If you are using the data set on another logical screen through an ISPF function or local dialog, exit the function or dialog to free the data set. If you cannot determine why the data set is in use, exit and reenter ISPF and retry the function. If this doesn't work, log off, log back on, and retry.

ISRU734 **List not printed - The list data set for the z/OS UNIX Directory List Utility SAVE command must be a sequential data set with logical record length greater than or equal to 150 for RECFM F and greater than or equal to 154 for RECFM V.**

Explanation

The z/OS UNIX Directory List Utility SAVE command was invoked with a list-id parameter, indicating that the data set list information should be written to a data set named userid.list-id.DIRLIST. If this data set already exists, it must be a sequential data set with logical record length greater than or equal to 150 for RECFM F and greater than or equal to 154 for RECFM V.

User response

Use a different list-id to have ISPF write the data set list information to another data set, or delete and reallocate the existing data set to have the proper characteristics.

ISRU735	I/O error - An I/O error was encountered while saving the directory list to data set aaaaaaaa..
----------------	--

Explanation

While processing the z/OS UNIX Directory List Utility SAVE command, an I/O error occurred writing a record to the requested data set aaaaaaaa..

System programmer response

Verify that the data set is functional.

ISRU736	Directory list saved - The directory list has been successfully written to data set aaaaaaaa..
----------------	---

Explanation

This is an informational message. The z/OS UNIX Directory List Utility SAVE primary command was entered specifying a list-id. The command was successfully processed and the requested information has been written to the data set aaaaaaaa..

ISRU737	Directory not deleted - The delete request for the directory was not completed. A confirmation of a file or subdirectory delete was canceled.
----------------	--

Explanation

The directory was not deleted. The user canceled out of a panel displayed to confirm the deletion of a file or subdirectory.

ISRU738	Permission denied - You do not have the necessary permission to remove the directory. Enter HELP
----------------	---

to identify the directory that could not be removed.

Explanation

One of these conditions exist:

- You do not have search permission for some component of the directory's path
- You do not have write permission for the parent directory
- The S_ISVTX flag is set for the parent directory of the directory that is to be removed, and you are not the owner of the directory or of the parent directory; nor do you have appropriate privileges.

User response

Check with your z/OS UNIX system administrator to see if the directory permissions can be altered to allow you to remove the directory.

ISRU739	Directory not empty - The directory could not be removed because it still contains files and subdirectories. Enter HELP to identify the directory that could not be removed.
----------------	---

Explanation

ISPF was unable to delete the files and subdirectories contained within the directory. The likely cause is that you do not have the necessary permission to work with this directory.

User response

Check with your z/OS UNIX system administrator to see if the directory permissions can be altered to allow you to delete contained files and subdirectories.

ISRU740	Enter character string - Enter the string of characters to be found.
----------------	---

Explanation

The FIND command was entered on a list, but no parameter was specified to identify the search target.

User response

Specify a target string on the FIND command.

ISRU741	Invalid string type - FIND command does not process picture (P'...'), hex (X'...'), text (T'...') or char (C'...') strings for this list type.
----------------	---

Explanation

The z/OS UNIX directory list FIND command and the z/OS UNIX mounted file systems list FIND command do not support all of the keywords supported by the editor FIND command. These are not supported:

- Picture strings (P'...')
- Hex strings (X'...')
- Text strings (T'...')
- Character strings (C'...')

User response

Remove the unsupported keyword and reenter the command.

ISRU742	Put string in quotes - Put quotes (' ') around the string of characters to be found.
----------------	---

Explanation

The FIND command was entered, passing multiple words as parameters that were not recognized as valid keywords. It is assumed that the words were intended to be an argument to the FIND command and, if so, must be enclosed in quotation marks.

User response

Add quotation marks around the string and retry the command.

ISRU743	Invalid keyword - The keywords 'aaaaaaaa' and 'bbbbbbbb' cannot both be used. Delete one.
----------------	--

Explanation

The FIND command was entered, passing conflicting keywords. Only one of these keywords may be specified.

User response

Correct the keywords specified and retry the command.

ISRU744	Invalid keyword - Check spelling of keywords used with the FIND command.
----------------	---

Explanation

The FIND command was entered, passing a quoted string as the target string to find, but an additional parameter was specified that was not recognized as a

valid FIND keyword. Valid keywords are: ALL, FIRST, LAST, NEXT, and PREV.

User response

Correct the specified keyword and retry the command.

ISRU745	Put string in quotes - Put quotes (' ') around the string of characters to be found.
----------------	---

Explanation

The FIND command was entered, passing multiple words as parameters that were not recognized as valid keywords. It is assumed that the words were intended to be an argument to the FIND command and, if so, must be enclosed in quotation marks.

System programmer response

Verify that the data set is functional.

User response

Add quotation marks around the string and retry the command.

ISRU746	Enter character string - A character string for FIND has not been entered (so * is invalid).
----------------	---

Explanation

An asterisk (*) used as the target string of the FIND command indicates that the previous target string should be reused. An asterisk was entered but no previously entered a valid target string was found, making the use of the asterisk invalid.

User response

Enter a valid target string. Once a target string is entered, the asterisk may then be used on subsequent FIND commands.

ISRU747	FIND string too long - The FIND string cannot be longer than 44 characters.
----------------	--

Explanation

The FIND command searches for the specified target string within the list of filenames. Since the maximum length of a filename in the list is 255 characters, the target string may not exceed 255 characters.

User response

Retry the command, entering a target string that is equal to or less than 255 characters in length.

ISRU748 **Invalid character string - The FIND string cannot be a null (") string.**

Explanation

The FIND target string must be a minimum of 1 character in length. A target string of 0 characters was entered.

User response

Retry the command, entering a target string that is equal to or greater than 1 character in length.

ISRU749 **Enter a FIND command - The RFIND key works only after a FIND character string is entered.**

Explanation

The RFIND command reissues the last FIND command that was entered. RFIND cannot be issued until at least one FIND command has been processed.

User response

Enter a valid FIND command. Once entered, the RFIND command may be used to reissue the same FIND command.

ISRU750 **TBSKIP failure - Return code *aaaa* received from TBSKIP command.**

Explanation

The list processor encountered an internal error while invoking the TBSKIP service.

System programmer response

Contact IBM support.

ISRU751 **Invalid LOCATE operand - Table is sorted by *aaaaaaaa*. Operand is not a valid fixed value.**

Explanation

An invalid LOCATE string was entered.

User response

Enter a valid search string.

ISRU752 **LOCATE search error - Return code - *aaaaaaaa* - received while searching table.**

Explanation

A return code greater than 8 was received from the TBSKIP service.

User response

Log off, log back on, and retry. If the error persists, contact the system programmer.

ISRU753 ***aaaa - bbb(255) - bbb(255) found on aaaa line(s)***

Explanation

This is an informational message. A FIND ALL command was entered on a list, and the specified target string was successfully located.

ISRU754 ***aaa(255) found - Search for aaa(255) was successful.***

Explanation

This is an informational message. A FIND command was entered on a list, and the string was successfully located.

User response

Correct the specified keyword and retry the command.

ISRU755 ****Bottom of list reached* - aaa(255) not found. Press the RFIND key to continue the search from the top of the list.***

Explanation

This is an informational message. The list FIND command searches from the top of the displayed data to the bottom of the list to find the target string. FIND has searched and reached the bottom of that list without finding the target string. Entering the RFIND command continues the search, starting from the top of the list.

ISRU756 **** Top of list reached * - aaa(255) not found. Press the RFIND key to continue the search from the bottom of the list.***

Explanation

This is an informational message. When the PREV keyword is specified, the list FIND command searches from the top of the displayed data to the top of the list to find the target string. FIND has searched and reached the top of that list without finding the target string. Entering the RFIND command continues the search, starting from the bottom of the list.

ISRU757	No aaa(255) found - aaa(255) - not found.
----------------	--

Explanation

This is an informational message. A FIND or RFIND command was entered to cause the list processor to search the entire list for the specified target string. The search was completed, but the target string was not found.

ISRU758	Mode fields changed - The requested modifications have been made to the mode fields for the z/OS UNIX file.
----------------	--

ISRU759	Permission denied - You are not the owner of the file nor do you have the privileges to change the mode fields.
----------------	--

Explanation

You are not permitted to change the mode fields for the file as you are not the owner of the file nor do you have the appropriate privileges.

User response

Request the owner of the file make the required changes to the mode fields or check with your z/OS UNIX system administrator to see if you can be granted the privileges required to update the mode fields.

ISRU760	Extended attrs changed - The requested modifications have been made to the extended attributes for the z/OS UNIX file.
----------------	---

ISRU761	Permission denied - You do not have the appropriate privileges required to change the extended attributes for the file.
----------------	--

Explanation

One of these is true:

- You do not have write permission for the file.

- You attempted to change the APF-authorized attribute but you do not have READ authority to the RACF FACILITY class profile BPX.FILEATTR.APF.
- You attempted to change the program control attribute but you do not have READ authority to the RACF FACILITY class profile BPX.FILEATTR.PROGCT.
- You attempted to change the shared library attribute but you do not have READ authority to the RACF FACILITY class profile BPX.FILEATTR.SHARELIB.

User response

Check with the file owner or your z/OS UNIX system administrator to see if you can be granted the required privileges.

ISRU762	Not a regular file - The MX (Modify Extended Attributes) line command can only be used against a regular file.
----------------	---

Explanation

The MX (Modify Extended Attributes) line command is only valid when entered against a regular file. Extended attributes are only relevant for regular files.

ISRU763	Invalid file type - The CO (Copy Out) and CI (Copy In) commands are only valid for regular files and directories.
----------------	--

Explanation

The file you selected to copy out or in is not a regular file or directory.

ISRU764	Invalid file type - The MM (Modify Mode) line command cannot be entered against a symbolic link.
----------------	---

Explanation

The MM (Modify Mode) line command cannot be used to change the mode fields for a symbolic link.

ISRU765	Command failed - Command 'aaaaaaaa' not found, invalid, or issued return code 20.
----------------	--

Explanation

The command that was issued did not process. Either the command was not found, the command was invalid, or the command issued a return code of 20.

User response

Reenter a valid command.

ISRU766 **Command failed - Command 'aaaaaaaa' issued return code bbbbbbbb.**

Explanation

The command failed with the issued return code.

User response

Reenter a valid command.

ISRU767 **Invalid SORT operand - 'aaaaaaaa' is not a valid SORT operand.**

Explanation

An invalid SORT operand has been entered.

User response

Correct the SORT operand and retry the command.

ISRU768 **Too many sort fields - You may specify up to two fields for use with the SORT command.**

Explanation

Too many SORT operands have been entered for the SORT command. A maximum of two operands can be entered per SORT command.

User response

Correct the number of SORT operands.

ISRU769 **SORT error - Error return from table sort = aaaaaaaa.**

Explanation

This message is self explanatory.

Problem determination

A table sort error has occurred on an internal sort routine.

ISRU770 **Source not found - The data set specified as the source for the copy does not exist.**

Explanation

A catalog search failed to find the data set specified as the source for the copy.

User response

Ensure you specify an existing partitioned data set.

ISRU771 **Not a regular file - The file specified as the target of the copy exists but it is not a regular file.**

Explanation

When copying data from a regular file, the target can only be a sequential data set, a member of an existing partitioned data set, or a regular file.

User response

Ensure you specify the pathname for a new or existing regular file.

ISRU772 **Incorrect file type - The new pathname specified is the pathname for an existing file but it is a different file type to the file being renamed.**

Explanation

A file can be renamed to the pathname of an existing file but that file must have the same file type as the file being renamed.

User response

Ensure you specify either a unique pathname or the pathname of a file that is of the same file type as the file being renamed.

ISRU773 **Invalid record length - The record length specified with the E (edit) or B (browse) line command is not a valid numeric value.**

Explanation

The record length specified with the E (edit) or B (browse) line command must be a numeric value. For browse, it must be a value between 0 and 32760. For edit, it must be a value between 0 and 8192.

User response

Ensure you specify a valid record length value with the edit or browse line command.

ISRU774 **Invalid scroll amount - Valid: M (MAX), P (PAGE), or a numeric value for the number of columns to scroll.**

Explanation

An invalid scroll amount has been specified.

User response

Enter one of the valid responses listed in the Help message, either - M (MAX), P (PAGE), or a numeric value for the number of columns to scroll.

ISRU775	Symbolic link loop - z/OS UNIX detected a loop while processing symbolic links for the pathname.
----------------	---

Explanation

A loop exists in symbolic links that were encountered during resolution of the Pathname.

Problem determination

Follow the symbolic links for the Pathname to determine where the loop is defined.

ISRU776	Pathname too long - Either the pathname is longer than 1023 characters, or a component of the pathname is longer than 255 characters.
----------------	--

Explanation

The specified pathname or a component of that pathname is too long and filename truncation is not supported.

User response

Correct the specified pathname.

Problem determination

Follow the symbolic links for the Pathname to determine where the loop is defined.

ISRU777	File system is read-only - An attempt was made to modify a file on a file system that is read-only.
----------------	--

Explanation

You are attempting to modify a file in a file system that has been mounted in read-only mode.

User response

Check with the system programmer to determine why the file system is in read-only mode.

Problem determination

Follow the symbolic links for the Pathname to determine where the loop is defined.

ISRU778	Some component of the pathname is not a directory.
----------------	---

Explanation

A component of the pathname specified identifies a file that is not a directory.

User response

Correct the pathname so it specifies the directory containing the file you want to process.

Problem determination

Follow the symbolic links for the Pathname to determine where the loop is defined.

ISRU779	Permission denied - You do not have the necessary permission to process the z/OS UNIX file.
----------------	--

Explanation

One of these conditions may exist:

- You do not have search permission for some component of the file's pathname
- You do not have permission to open the file in write mode
- If trying to create the file, you do not have permission to write into files in the directory in which the file will be created.

User response

Check with the file owner or your z/OS UNIX system administrator to see if you can be granted permission to search the directory.

Problem determination

Follow the symbolic links for the Pathname to determine where the loop is defined.

ISRU780	Unable to initialize Language Environment®. Dates and times displayed in the directory list have been calculated using the operating system GMT offset rather than using the setting for the time zone environment variable.
----------------	---

Explanation

ISPF uses C functions to calculate the directory list data and time values based on the time zone environment variable setting. Initialization of Language Environment and the C run-time failed so ISPF is unable to use these C functions. As an alternative, ISPF uses the operating system GMT offset to calculate the displayed dates and times.

User response

Try to determine why the Language Environment and C run-time could not be initialized. Possible causes are: (1) The LE run-time library data set CEE.SCEERUN is not in STEPLIB or LNKLIST. (2) Insufficient virtual storage to initialize LE and the C run-time. Check to see if the LE run-time library data set CEE.SCEERUN is in STEPLIB or LNKLIST. If so, try logging on to TSO with a larger region size.

ISRU781 **Running shell command:**
aaaaaaaa. PID=bbbbbbbb.

Explanation

This message is displayed while waiting on the completion of a process executing a z/OS UNIX Directory List line command within the z/OS UNIX login shell. The message identifies the command and the Id of the z/OS UNIX process.

ISRU782 **Running direct command:**
aaaaaaaa. PID=bbbbbbbb.

Explanation

This message is displayed while waiting on the completion of a process executing a z/OS UNIX Directory List line command directly within z/OS UNIX. The message identifies the command and the Id of the z/OS UNIX process.

ISRU783 **File not found - The file specified to be run could not be found.**

Explanation

One or more components of the pathname for the file to be run were not found.

User response

Correct the pathname for the file to be run.

ISRU784 **Permission denied - You do not have the necessary permission to run the specified file.**

Explanation

One of these may be the cause:

- You do not have permission to search a directory in the pathname for the file to be run
- You do not have execute permission for the file to be run
- The file to be run is not a regular file and the system cannot run files of its type.

User response

Check with your z/OS UNIX system administrator to see if the directory or file permissions can be altered to allow you to run the file.

ISRU785 **Invalid file type - Running of z/OS UNIX commands, TSO commands, CLISTs, and REXX execs is only supported against regular files and directories.**

Explanation

The file you selected to run a command against is not a regular file or directory.

User response

Issue the command against a regular file or directory.

ISRU786 **Enter 2nd operand - A second operand is required for the LOCATE command.**

Explanation

The LOCATE command requires that a search string be entered.

User response

Reissue the command with a search string.

ISRU787 **Not an executable file - The selected file is not in a format that allows it to be executed.**

Explanation

The selected file has execute permission, but it is not in the proper format to be a process image file.

User response

Reissue the command against an executable file.

ISRU788 **Cannot link to directory - A hard link cannot be created to a directory.**

Explanation

An attempt was made to create a hard link to directory. Hard links to directories are not supported.

User response

Specify the pathname for a file that is not a directory.

ISRU789 **Invalid new pathname - The new pathname is invalid because the old pathname is in the prefix for the new pathname.**

Explanation

The old pathname cannot be part of the prefix of the new pathname when renaming a file.

User response

Correct the new pathname so that it does not include the old pathname.

ISRU790 **UIDs changed - The real and effective UIDs have been changed.**

Explanation

The request to change the real and effective UIDs was successful.

ISRU791 **Permission denied - You do not have the appropriate privileges required to switch to this UID.**

Explanation

If attempting to switch to superuser mode (UID 0) then you do not have permission to the BPX.SUPERUSER RACF facility class.

User response

Contact your security administrator to see if you can be granted permission to the BPX.SUPERUSER RACF facility class.

ISRU792 **Cannot resolve pathname - ISPF was unable to determine the pathname for the currently listed directory.**

Explanation

A + (plus) was specified as the first character in a pathname to represent the pathname of the directory currently listed. ISPF was unable to obtain the pathname for the currently listed directory.

ISRU793 **Record length rejected - The file being browsed was created with FILEDATA=RECORD so the record length provided by the user was not used.**

Explanation

Attempting to browse a UNIX file created with FILEDATA=RECORD using a different record length would produce erroneous results, so ISPF does not permit a user specified record length.

User response

Remove the record length from the BROWSE request.

ISRU794 **Record length rejected - The file being edited or viewed was created with FILEDATA=RECORD so the record length provided by the user was not used.**

Explanation

Attempting to edit or view a UNIX file created with FILEDATA=RECORD using a different record length would produce erroneous results, so ISPF does not permit a user specified record length.

User response

Remove the record length from the EDIT or VIEW request.

ISRU795 **No files found - No files or directories were found using the pattern entered.**

Explanation

ISPF detected a valid Unix file pattern but did not find any files matching the pattern.

User response

Correct the pattern using valid Unix file name characters as well as the glob characters ?, *, ¥ and ". Additionally, check that you have read access to files or directories that match the pattern.

ISRU799 **File name aaaaaaaa was not found. Trying bbbbbbbb.**

Explanation

An attempt to access the file failed. This could have been due to the command field being defined as CAPS(ON) resulting in conversion of the file name to uppercase. ISPF has tried to access the file again with the file name converted to lowercase.

ISRU800	Unexpected error from call to <i>aaaaaaaa</i> in <i>bbbbbbbb</i>; Error: <i>ccccccc dddddddd</i> Reason: <i>eeeeeee ffffffff</i>
----------------	---

Explanation

An unexpected error was returned by a call to z/OS UNIX system service *aaaaaaaa* from ISPF module *bbbbbbbb*.

Programmer response

Refer to the z/OS UNIX System Services Programming: Assembler Callable Services Reference and z/OS UNIX System Services Messages and Codes manuals for descriptions of the error and reason codes.

ISRU801	Invalid PATH parameter - The variable specified with the PATH parameter was not found or is invalid.
----------------	---

Explanation

Either the variable was not found, a value was not specified for the variable, the value was too large for a pathname, or the name of the variable is invalid.

Programmer response

Specify the name of a variable containing a pathname with the PATH parameter.

ISRU802	Invalid CONFIRM value - Specify either YES or NO.
----------------	--

Explanation

For the DIRLIST service, the only valid values for the CONFIRM parameter are YES or NO.

Programmer response

Use YES or NO with the CONFIRM parameter.

ISRU803	Invalid CONFDRD value - Specify either YES or NO.
----------------	--

Explanation

For the DIRLIST service, the only valid values for the CONFDRD parameter are YES or NO.

Programmer response

Use YES or NO with the CONFDRD parameter.

ISRU804	COLS values not paired - An odd number of values was specified with the COLS parameter on a call to DIRLIST. A column/width pair is not valid.
----------------	---

Explanation

The DIRLIST COLS parameter requires pairs of column and width values to be specified. An odd number of values was specified indicating a column/width pair was not specified correctly.

Programmer response

Specify a valid column name.

ISRU805	Invalid column name - The column name <i>aaaaaaaa</i> specified with the COLS parameter on the call to DIRLIST is not valid.
----------------	---

Explanation

The abbreviated column name values that can be specified with the DIRLIST COLS parameter are: TY, PE, AU, EX, FM, OW, GR, LI, SZ, MO, CH, AC, and CR.

Programmer response

Specify a valid column name.

ISRU806	Invalid column width - The column width value <i>aaaaaaaa</i> is not a numeric value.
----------------	--

Explanation

A column width value specified with the DIRLIST COLS parameter is not numeric.

Programmer response

Specify a valid column name.

ISRU807	Duplicate column - The abbreviated column name <i>aaaaaaaa</i> has already been specified with the COLS parameter on the call to DIRLIST.
----------------	--

Explanation

The abbreviated column name *aaaaaaaa* is specified more than once with the DIRLIST COLS parameter.

Programmer response

Remove the duplicated column names.

ISRU808	Invalid FROM parameter - The variable specified with the FROM parameter was not found or is invalid.
----------------	---

Explanation

Either the variable was not found, a value was not specified for the variable, the value was too large for a filename, or the name of the variable is invalid.

Programmer response

Specify the name of a variable containing a filename with the FROM parameter or omit the parameter.

ISRU810	Column width too large - The column width <i>aaaaaaaa</i> specified with the COLS parameter on the call to DIRLIST is larger than the maximum value <i>bbbbbbbb</i> allowed for column <i>ccccccc</i>.
----------------	---

Explanation

The column width specified is larger than the maximum column width supported for this column.

Programmer response

Specify a column width that is not greater than the maximum supported value.

ISRU811	Command name is invalid - The name '<i>aaaaaaaa</i>' specified as the line command processor with the LCMDS parameter on the call to DIRLIST is not valid as a command name.
----------------	---

Explanation

The name specified is not valid for a command name. Valid command names have 8 characters or fewer, start with an alphabetic or national character, and may have alphabetic characters, national characters, or numeric digits after the first character.

Programmer response

Correct the line command processor name specified with the LCMDS parameter on the call to DIRLIST.

ISRU812	Line command failed - Line command processor '<i>aaaaaaaa</i>' issued return code <i>bbbbbbbb</i> for line command <i>ccccccc</i>.
----------------	---

Explanation

The line command processor *aaaaaaaa* specified on the call to ISRLUDSP failed line command *ccccccc* with return code *bbbbbbbb*.

Programmer response

Check the logic for the line command processor to determine the reason the return code was set for the line command.

ISRU813	Invalid FIXCOLS value - Specify either YES or NO.
----------------	--

Explanation

For the DIRLIST service, the only valid values for the FIXCOLS parameter are YES or NO.

Programmer response

Use YES or NO with the FIXCOLS parameter.

ISRU814	Columns are fixed - The column arrangement cannot be altered for this directory list display.
----------------	--

Explanation

This directory list was invoked through a call to the DIRLIST service. The caller of DIRLIST specified a value of YES for the FIXCOLS parameter. This requests that the user be prevented from changing the column arrangement.

ISRU815	Panel name is invalid - The name '<i>aaaaaaaa</i>' specified as the directory list panel with the PANEL parameter on the call to DIRLIST is not valid as a panel name.
----------------	---

Explanation

The name specified is not valid for a panel name. Valid panel names have 8 characters or fewer, start with an alphabetic or national character, and may have alphabetic characters, national characters, or numeric digits after the first character.

Programmer response

Correct the directory list panel name specified with the PANEL parameter on the call to DIRLIST.

ISRU816	Key label ignored - aaaaaaaa allocated on volume bbbbbbbb, but not encrypted.
----------------	--

Explanation

The user included a key label during allocation for a data set type that does not support encryption. The data set was allocated but not encrypted.

User response

Only populate the key label field for data sets that are eligible for encryption. See [z/OS DFSMS Using Data Sets](#) for more information.

ISRU820	Invalid file type - The MO (Modify Owner) line command cannot be entered against a symbolic link.
----------------	--

Explanation

The MO (Modify Owner) line command cannot be used to change the owning user for a symbolic link.

ISRU821	Invalid file type - The MG (Modify Group) line command cannot be entered against a symbolic link.
----------------	--

Explanation

The MG (Modify Group) line command cannot be used to change the owning group for a symbolic link.

ISRU822	Invalid UID - The owner UID specified is invalid or does not exist.
----------------	--

Explanation

The value entered for the UID is not numeric, in the range 1 to 2147483647 or is not an existing UID.

Programmer response

Enter the value of a valid UID.

ISRU823	Permission denied - You do not have the necessary permission to change the owner of the file.
----------------	--

Explanation

To change the UID of the file one of the following must be true:

- You have superuser authority
- You are the owner of the file and the resource name CHOWN.UNRESTRICTED is defined to the UNIXPRIV class in RACF.

Programmer response

Check with the z/OS UNIX system administrator to see if you can be given the authority to change the UID of the file.

ISRU824	Invalid user ID - The user ID is not defined to use z/OS UNIX.
----------------	---

Explanation

The user ID specified has not be defined in your security data base to use z/OS UNIX.

Programmer response

Check with the z/OS UNIX system administrator to see if the user ID should be defined in your security data base to use z/OS UNIX.

ISRU825	File owner changed - The owner UID for the file has been successfully changed.
----------------	---

ISRU826	Invalid GID - The owner GID specified is invalid or does not exist.
----------------	--

Explanation

The value entered for the GID is not numeric, in the range 1 to 2147483647 or is not an existing GID.

Programmer response

Enter the value of a valid GID.

ISRU827	Permission denied - You do not have the necessary permission to change the owner of the file.
----------------	--

Explanation

To change the GID of the file one of the following must be true:

- You have superuser authority
- You are the owner of the file and the resource name CHOWN.UNRESTRICTED is defined to the UNIXPRIV class in RACF.

If you are the owner of the file, you can change the group to your group or to any of your supplementary groups.

Programmer response

Check with the z/OS UNIX system administrator to see if you can be given the authority to change the GID of the file.

ISRU828	Invalid group ID - The group ID is not defined to use z/OS UNIX.
----------------	---

Explanation

The group ID specified has not be defined in your security data base to use z/OS UNIX.

Programmer response

Check with the z/OS UNIX system administrator to see if the group ID should be defined in your security data base to use z/OS UNIX.

ISRU829	Owning group changed - The owning group ID for the file has been successfully changed.
----------------	---

ISRU830	Invalid file type - The MF (Modify Format) line command cannot be entered against a symbolic link.
----------------	---

Explanation

The MF (Modify Format) line command cannot be used to change the format or file tag information for a symbolic link.

ISRU831	Format changed - The file format and/or the file tag data was successfully changed.
----------------	--

ISRU832	Permission denied - You do not have the necessary permission to change the format or tag data for the file.
----------------	--

Explanation

To change the file format one of the following must be true:

- You have superuser authority
- You are the owner of the file.

To change the tag data for a file one of the following must be true:

- You have superuser authority
- You are the owner of the file
- You have write permission for the file.

Programmer response

Check with the z/OS UNIX system administrator to see if you can be given the authority to change the file format and/or tag information.

ISRU833	Invalid file type - The UA (User Auditing) and AA (Auditor Auditing) line commands cannot be entered against a symbolic link.
----------------	--

Explanation

The UA (User Auditing) and AA (Auditor Auditing) line commands cannot be used to change the user auditing and auditor auditing options for a symbolic link.

ISRU834	Auditing changed - The user auditing settings for the file were successfully changed.
----------------	--

ISRU835	Permission denied - You do not have the necessary permission to change the user auditing settings for the file.
----------------	--

Explanation

To change the user auditing settings one of the following must be true:

- You have superuser authority
- You are the owner of the file.

Programmer response

Check with the z/OS UNIX system administrator to see if you can be given the authority to change the user auditing settings for the file.

ISRU836	Auditing changed - The auditor auditing settings for the file were successfully changed.
----------------	---

ISRU837	Permission denied - You do not have the necessary permission to change the auditor auditing settings for the file.
----------------	---

Explanation

To change the auditor auditing settings you must be defined with AUDITOR authority in you security system.

Programmer response

Check with the z/OS UNIX system administrator to see if you can be given AUDITOR authority.

ISRU838 **Invalid file type - The FS (File System) line command is not valid for a FIFO or character special file.**

Explanation

File system information is not valid for FIFO and character special files.

ISRU839 **Invalid line command - The line command specified is not valid for the file type.**

Explanation:

The line command entered is not a valid z/OS UNIX Directory List line command for the associated file type.

ISRU840 **String(s) found - String(s) found in *aaaaaaaa* of the *bbbbbbbb* regular files searched. *ccccccc* regular files were not searched for other reasons. Details in *ddddddd*.**

Explanation:

This is an informational message.

ISRU841 **String(s) found - String(s) not found in any of the *aaaaaaaa* regular files searched. *bbbbbbbb* regular files were not searched for other reasons. Details in *ccccccc*.**

Explanation:

This is an informational message.

ISRU842 **Conversion failed - A call to MVS conversion services to convert a search string from EBCDIC to ASCII failed with return code = *aaaaaaaa* and reason code = *bbbbbbbb*.**

Explanation:

An ASCII search string was specified with the SRCHFOR command but MVS was unable to convert some of the data from the EBCDIC terminal code page to ASCII. The return and reason codes are documented in Appendix D of [z/OS Unicode Services User's Guide and Reference](#).

ISRU843 **String too long - The ASCII search string specified is longer than the limit of 30 characters.**

Explanation:

ISPF converts an ASCII search string to a hexadecimal string in order for it to be processed by SuperC. For the hexadecimal string two characters are needed to represent one ASCII character. The maximum size of the search string argument passed to SuperC is 63

characters. Therefore ASCII search strings are limited to a length of 30 characters.

ISRU844 **Generation not found - A request to access a generation of a member failed. The specified generation (*aaaaaaaa*) of the member was not found in the specified data sets.**

Explanation

The relative generation number that was entered does not exist in any of the specified data sets.

User response

Display the generation list for the data set(s) to determine what generations do exist.

ISRU845 **Invalid selection code - Valid codes: P (Print), D (Delete), B (Browse), E (Edit), V (View), or I (Info).**

Explanation

An unsupported line command was entered on a generation list member.

User response

Enter a valid line command from the specified list.

ISRU846 **Prompt not valid - Prompt is entered only for the edit or view actions.**

Explanation

A value was entered in the Prompt field, which is only supported for the Edit or View line commands.

User response

Remove the value in the prompt field or use the E (edit) or V (view) line command.

ISRU847 **Generation deleted - Relative generation (*aaaaaaaa*), absolute (*bbbbbbbb*), was deleted. The generation list was refreshed.**

Explanation

Informational message indicating that the successful deletion of a generation was performed.

User response

None.

ISRU848	Load modules unsupported - Load modules are not supported in member generation lists.
----------------	--

Explanation

Full support for load modules contained within PDSE generations does not exist. Load modules within generations are be displayed.

User response

Move load modules into data sets that do not support member generations.

ISRU849	Generation not deleted - Deleting the current generation (0), orphans the remaining generations and is therefore not allowed.
----------------	--

Explanation

The current generation (0) of a member is needed to provide visibility into the member itself. As such, deleting generation 0 would remove the member from the data set member list. Since this behavior is not advantageous, deleting generation 0 is not allowed.

User response

If you want to delete all generations, then simply delete the member from the data set member list. If you just want to delete the data stored in generation 0, edit generation -1 and issue "SAVE NEWGEN", which moves generations 0 into generation -1. You can then delete generation -1 from the list.

ISRU850	No file systems - No file systems were found to be mounted
----------------	---

Explanation

This is an informational message.

ISRU851	No subentries - The selected row cannot be expanded or collapsed.
----------------	--

Explanation:

The X line command cannot be used against the selected row.

ISRU852	File system mounted - The file system has been mounted at the specified mount point.
----------------	---

Explanation:

The file system has been added to the z/OS UNIX file system hierarchy.

ISRU853	Permission denied - You do not have the necessary permission to access the mount point.
----------------	--

Explanation:

You are attempting to mount a file system at a mount point you are not allowed to access.

ISRU854	Mount point not found - The mount point does not exist in the z/OS file system.
----------------	--

Explanation:

You specified the name of a mount point that cannot be found in the z/OS UNIX file system.

ISRU855	Already mounted - The file system is already mounted.
----------------	--

Explanation:

You specified the name of a file system that is already mounted in the z/OS UNIX file system.

ISRU856	Bad file system type - The file system type is not valid or not started.
----------------	---

Explanation:

The specified file system type is either not started or does not match one of the FILESYSTYPE statements in the BPXPRMxx parmlib member.

ISRU857	Data set not found - The file system data set could not be found or is not a VSAM linear data set for a zFS file system.
----------------	---

Explanation:

The specified file system data set could not be located. Alternatively, it is not a VSAM linear data set and the file system type is zFS.

ISRU858	Release was successful - The file system was successfully released from the quiesce state.
----------------	---

Explanation:

The file system was in a quiesce state. The release from the quiesce state was successful. The file system is available to use again.

ISRU859	Mount table incomplete - At least one entry was not added to the mount table display. Refer to the ISPF log file for more information.
----------------	---

Explanation

The displayed mount table is not complete. Errors prevented at least one file system entry from being

added to the z/OS UNIX mounted file system table for display.

User response

A message is written to the ISPF log for each file system that is not added to the mount table because of an error. The message includes the file system name, the z/OS UNIX callable service that failed, and the return code and reason code values returned by the service. Use this information to diagnose and resolve the failure.

ISRU860 **File system unmounted - The file system has been unmounted from the z/OS UNIX file system.**

Explanation:

This is an informational message.

ISRU861 **File system in use - The file system could not be unmounted because it is currently being used.**

Explanation:

The unmount request could not be completed because the file system is being used.

ISRU862 **Permission denied - You do not have superuser privileges, which are required to mount, unmount or unquiesce a z/OS UNIX file system.**

Explanation:

You must have superuser privileges to mount, unmount or unquiesce a file system.

User response:

If your userid is authorized, enable superuser mode (SU). For more information, refer to Switching to super-user (UID 0) mode and back in [z/OS ISPF User's Guide Vol II](#).

ISRU863 **Enter required field - Enter required field New Owing System.**

Explanation:

You need to specify the "New Owing System" field if you want to change the owning system.

User response:

Specify the required value and submit the request again.

ISRU864 **Enter required field - Enter required field System name.**

Explanation:

You need to specify the "System name" field if you want to include or exclude systems to set the automove attribute.

User response:

Specify the required value and submit the request again.

ISRU865 **The attribute changed - The mount mode attribute of the z/OS UNIX file system was changed successfully.**

Explanation:

This is an informational message.

ISRU866 **The attribute changed - The owning system attribute of the z/OS UNIX file system was changed successfully.**

Explanation:

This is an informational message.

ISRU867 **The attribute changed - The automove attribute of the z/OS UNIX file system was changed successfully.**

Explanation:

This is an informational message.

ISRU868 **The attribute changed - The z/OS UNIX file system was remounted with the same mode successfully.**

Explanation:

This is an informational message.

ISRU869 **Permission denied - You do not have superuser privileges, which are required to change the attribute of the z/OS UNIX file system.**

Explanation:

Users authorized to perform special functions are defined as having appropriate privileges, and are called superusers.

User response:

If your userid is authorized, enable superuser mode (SU). For more information, see Switching to super-user (UID 0) mode and back in [z/OS ISPF User's Guide Vol II](#).

ISRV000 **Invalid combination - You have selected Allocate Multiple Volumes. The directory blocks field must be zero and the data set name type must be blank to allocate a multivolume data set. Multivolume data sets are sequential data sets.**

Explanation

The directory blocks field must be 0 to allocate a multivolume data set. Multivolume data sets are sequential data sets.

User response

Either change the directory block field to 0, the data set name type field to blank, or blank out the field to allocate multivolume data sets.

ISRV001	Duplicate volumes - Duplicate volumes have been entered for multivolume allocation. Correct or remove the duplicate volume.
----------------	--

Explanation

An attempt to allocate a multivolume data set has been made using the volume name of a volume that has been already entered.

User response

Correct or remove the duplicate volume name.

ISRV002	More than 59 volumes - ISPF does not support multivolume data sets with more than 59 volumes. Information is displayed about the first 59 volumes.
----------------	---

Explanation

This is an informational message. The multivolume data set contains more than 59 volumes. ISPF supports up to 59 volumes for a multivolume data set. The information displayed is for the first 59 volumes.

ISRV003	Invalid multivolume cmd - The data set that this command has been issued against is a multivolume data set. The command is invalid for multivolume data sets.
----------------	--

Explanation

This is an informational message. The data set that this command has been issued against is a multivolume data set. The command is invalid for multivolume data sets.

ISRV004	Invalid multivolume cmd - The data set that this command has been issued against is a multivolume data set. The command is invalid for
----------------	---

multivolume data sets that are displayed using a VTOC list.

Explanation

The data set that this command has been issued against is a multivolume data set. The command is invalid for multivolume data sets that are displayed using a VTOC list.

User response

Remove the volume name from the Volume Serial field and reissue the command.

ISRV005	Invalid multivolume cmd - The data set that this command has been issued against is a multiple volume data set. The command is invalid for a multivolume data set using the volume serial.
----------------	---

Explanation

The data set that this command has been issued against is a multivolume data set. The command is invalid for multivolume data sets using the volume serial.

User response

Remove the volume name from the Volume Serial field and reissue the command.

ISRV006	Multivolume data set - The data set that is being edited is a multivolume data set. Edit does not support the input of a volume in the Volume Serial field for multivolume data sets.
----------------	--

Explanation

The data set that is being edited is a multivolume data set. Edit does not support the ability to edit data on one volume of a multivolume data set.

User response

Remove the volume name from the Volume Serial field when you are attempting to edit a multivolume data set.

ISRV007	Volume ignored - The data set that is being viewed is a multivolume data set. The volume entered was ignored. All of the data set can be viewed, not just one volume's data. If you wish to see the data
----------------	---

on one volume only, use browse instead of view.

Explanation

For a multivolume data set, view always allocates all volumes even when a specific volume is specified. The data presented begins with volume one.

ISRV008	Volume ignored - This data set is an SMS managed multivolume data set. The volume entered was ignored. You cannot allocate just one volume of an SMS managed multivolume data set. The data displayed begins with volume one.
----------------	--

Explanation

For an SMS managed multivolume data set, you cannot allocate just one volume's worth of data. The whole data set is allocated and the display begins with the data on volume one.

ISRV009	More than 59 volumes - ISPF does not allow allocation of a multivolume data set to more than 59 volumes.
----------------	---

Explanation

The maximum number allowed for the number of volumes is 59.

ISRV010	Invalid combination - Data set version is only valid when Data set name type is set to LIBRARY.
----------------	--

Explanation

This message is self explanatory.

ISRV011	Invalid combination - Number of generations is only valid when Data set name type is set to LIBRARY.
----------------	---

Explanation

This message is self explanatory.

ISRVI000	View length not allowed - View length not allowed when processing View Recovery
-----------------	--

Explanation

View length is specified for the VIIF service. This is not allowed when processing view recovery.

User response

Contact the responsible programmer.

Programmer response

Blank out the view length from the EDIREC service.

ISRVI001	Missing record format - Specify the record format F or V for VIIF.
-----------------	---

Explanation

The required record format parameter for the VIIF service is not specified.

User response

Contact the responsible programmer.

Programmer response

Specify either F or V for the record format parameter for the VIIF service.

ISRVI002	Missing record length - Specify a record length greater than 9 and less than 32761 for fixed record length data sets and less than 32757 for variable length data sets.
-----------------	--

Explanation

The required record length parameter for the VIIF service is not specified.

User response

Contact the responsible programmer.

Programmer response

Specify a record length greater than 9 and less than 32761 for fixed record length data sets and less than 32757 for variable length data sets.

ISRVI003	Missing profile name - Specify the profile name for VIIF.
-----------------	--

Explanation

The required profile name parameter for the VIIF service is not specified.

User response

Contact the responsible programmer.

Programmer response

Specify the profile name for the VIIF service.

ISRVI004	Invalid view length - The view length must be less than or equal to the record length.
-----------------	---

Explanation

An invalid view length is specified for the VIIF service.

User response

Contact the responsible programmer.

Programmer response

Specify an view length less than or equal to the record length.

ISRVI005	Conflicting options used - The view length and the format are mutually exclusive.
-----------------	--

Explanation

Conflicting options are specified for the VIIF service. The view length and the format cannot be used simultaneously.

User response

Contact the responsible programmer.

Programmer response

Blank out one of the conflicting options.

ISRVI006	Recovery is not pending - The view recovery cannot proceed when recovery is not pending.
-----------------	---

Explanation

A view recovery is requested while recovery is not pending

User response

Contact the responsible programmer.

Programmer response

Correct the recovery-request option for the VIIF service.

ISRVI007	Invalid view length - The value of data to be viewed must have a length between 10 and 32760.
-----------------	--

Explanation

An invalid view length is specified for the VIIF service.

User response

Contact the responsible programmer.

Programmer response

Specify the view length with a value between 10 and 32760 for the VIIF service.

ISRVI008	aaaaaaaa not allowed - aaaaaaaaa name not allowed when processing View Recovery.
-----------------	---

Explanation

aaaaaaaa name is specified for the VIIF service. This is not allowed when processing View Recovery.

User response

Contact the responsible programmer.

Programmer response

Blank out the aaaaaaaaa name from the EDIREC service.

ISRVI009	Mixed mode not allowed - Mixed mode not allowed when processing View Recovery.
-----------------	---

Explanation

Mixed mode is specified for the VIIF service. This is not allowed when processing view recovery.

User response

Contact the responsible programmer.

Programmer response

Blank out mixed mode from the EDIREC service.

ISRX000	Unknown return code - The installation accounting exit issued a return code of aaaa.
----------------	---

Explanation

The only valid return code from the installation exit is 0.

User response

Contact the responsible programmer.

Programmer response

Correct the exit so that it returns a return code of 0.

ISRYM012 **Invalid class - Enter a valid class option. "aaaaaaaa" is invalid**

Explanation

The value entered on the model class panel or on the edit primary MODEL CLASS command is not a valid model class.

User response

Specify a valid model class and retry the request.

ISRYM013 **Invalid option - Enter a valid option. "aaaaaaaa" is invalid**

Explanation

An invalid model (*aaaaaaaa*) was requested on one of the ISPF edit language model panels.

User response

Specify a valid model and press Enter.

ISRZ000 ***aaaaaaaa - bbbbbbbb***

Explanation

This is an informational message. This message may be used if an error is returned from an ISPF edit macro command.

ISRZ001 ***aaaaaaaa - bbbbbbbb***

Explanation

This is an informational message. This message may be used if an error is returned from an ISPF edit macro command.

ISRZ002 ***aaaaaaaa - bbbbbbbb***

Explanation

This is an informational message. This message may be used if an error is returned from an ISPF dialog service. Variable &ZERRMSG indicates the message ID that is the source of the message text for ISRZ002.

ISRZ003 ***aaaaaaaa - bbbbbbbb***

Explanation

This is an informational message. This message may be used if an error is returned from an ISPF dialog service. Variable &ZERRMSG will indicate the message id that is the source of the message text for ISRZ003.

Chapter 3. SCLM messages

This topic provides a complete listing and description of messages issued by the SCLM functions. Abend codes are issued with associated error messages.

SCLM macro messages (MNOTES) are listed in [Chapter 4, "SCLM macro messages \(MNOTES\),"](#) on page 867.

FLMA000 PROJDEF error - SCLM received an error attempting to load the project definition.

Explanation

When attempting to maintain the list of SCLM Administrators (Option A from the main menu) SCLM received an error initializing the SCLM project definition.

User response

Possible return codes are:

- 4** The specified project definition load module is not RMODE(24). Generate the project definition load module again and specify the RMODE(24) parameter to the linkage editor.
- 8** An error occurred while attempting to obtain the specified project definition or alternate project definition. Verify the project or alternate project definition.
- 12** The project definition is out of date. Reassemble the project definition with new SCLM macros. Submit the job again.
- 16** The project name specified does not match the project name in the project definition. Verify that the project name specified on the FLMA000 macro and the project name in the project definition are the same.

Another possible explanation is that SCLM is being invoked with an alternate project definition name, and this alternate project definition has the same name as another alternate project definition name that is being used, but has different contents. This can occur only when two different primary project names are being invoked with the same alternate name from different sessions (such as from a split screen). To fix the problem, cancel out of one session and rename the alternate project definition.

20

An attempt to open or close the project definition failed. Browse the project definition data set (*project_id.PROJDEFS.LOAD*). Select the member whose name matches the alternate you are using, or the project ID, if the alternate is blank. If the member appears, close the Browse panel and submit the job again.

24

The project definition data set could not be allocated. Verify that the project definition data set exists and is not allocated exclusively by another user. For more information about allocating the PROJDEFS data sets, see the topic about "Defining the project environment" in *z/OS ISPF Software Configuration and Library Manager Guide and Reference*.

FLMA001 Allocation error - Error allocating the SCLM control file specified in the SCLM project definition.

Explanation

The VSAM data set specified on the CONTROL parameter on the FLMCNTRL macro could not be allocated.

User response

Check that the VSAM data set specified on the CONTROL parameter on the FLMCNTRL macro exists and is able to be accessed.

FLMA002 Option not available - The SCLM control file has not been specified in the project definition. Maintaining administrator user IDs is not possible.

Explanation

The VSAM data set specified on the CONTROL parameter on the FLMCNTRL macro has not been specified. The user will not be able to maintain SCLM administrators or to transfer ownership of member level locks until this data set is specified.

User response

Specify a VSAM data set on the CONTROL parameter on the FLMCNTRL macro to contain a list of the SCLM administrators.

FLMA003 **Insufficient storage - Allocation of storage failed due to insufficient virtual storage.**

Explanation

Allocation of storage failed due to insufficient virtual storage.

User response

Increase the region size of the TSO address spaces.

FLMA004 **VSAM open failed - Opening of the VSAM control file failed.**

Explanation

An error was encountered when opening the VSAM control file specified on the CONTROL parameter on the FLMCNTRL macro.

User response

Determine if the VSAM data set is in use.

FLMA005 **VSAM read error - Reading of the VSAM control file failed.**

Explanation

An error was encountered when reading a record from the VSAM control file specified on the CONTROL parameter on the FLMCNTRL macro.

User response

Determine if the VSAM data set is in use.

FLMA006 **VSAM delete error - Deletion of a record on the VSAM control file failed.**

Explanation

An error was encountered when deleting an SCLM administrator from the VSAM control file specified on the CONTROL parameter on the FLMCNTRL macro.

User response

Determine if the VSAM data set is in use.

FLMA007 **VSAM write error - Writing of a record to the VSAM control file failed.**

Explanation

An error was encountered when writing an SCLM administrator to the VSAM control file specified on the CONTROL parameter on the FLMCNTRL macro.

User response

Determine if the VSAM data set is in use.

FLMA008 **aaaaaaaa added - SCLM administrator aaaaaaaa added.**

Explanation

An SCLM administrator was added to the VSAM control file specified on the CONTROL parameter on the FLMCNTRL macro.

User response

None.

FLMA009 **Option not available - You must be an SCLM administrator to use this option.**

Explanation

You must be an SCLM administrator to be able to maintain the list of SCLM administrators.

User response

If you need this option, ask one of the existing SCLM administrators to add you as an SCLM administrator.

FLMA010 **Option not available - Member level locking is not active, this option is not available.**

Explanation

Member level locking is not active. Therefore, the 'Maintain SCLM Administrator' option and 'Transfer Ownership' line command are not available.

User response

To enable member level locking, see the topic about "Defining the project environment" in [*z/OS ISPF Software Configuration and Library Manager Guide and Reference*](#).

FLMP000 **Package in use - The package *aaaaaaaa* is currently being updated by another user so you cannot update or change the status of members.**

Explanation

The package you are attempting to update is currently being updated by another user.

User response

Check to see why the user is updating the package.

FLMP001 **Package saved - The package *aaaaaaaa* has been updated to save the member selection changes you have made.**

Explanation

The package has been updated to save the member selection changes you have made.

User response

None.

FLMP002 **Invalid selection - The member you have selected for member recovery is not available for recovery.**

Explanation

The member you have selected for member recovery is not available for recovery.

User response

None.

FLMP003 **Restore Invalid - The package either contains obsolete references that have been superseded or the target members to be replaced have changed since this package was created or the package has already been restored.**

Explanation

The package cannot be restored for one of these reasons:

- it contains references that have been superseded

- The target members to be replaced have changed since this package was created
- The package has already been restored

User response

None.

FLMP004 **Selection(s) ignored - You have selected at least one member for restore that does not have a status of BACKEDUP.**

Explanation

While attempting to restore members of a backed up package you have selected at least one member that does not have a status of BACKEDUP.

User response

Deselect any members that do not have a status of BACKEDUP.

FLMP005 **Restore ignored - You have requested a member level restore without selecting any members to be restored.**

Explanation

Restore ignored. You have requested a member level restore without selecting any members to be restored.

User response

None.

FLMP006 **Invalid command - The command you have entered is invalid for this function**

Explanation

The line command you entered is invalid for restoring a package backup member.

User response

Enter 'L' to locate a member or 'R' restore the member.

FLMP007 **No matching packages - No packages were found to contain members matching the filter values you have entered.**

Explanation

No packages were found that contain members matching the filter values you entered.

User response

Modify the filter values.

FLMP008	Package Invalid - This package member must first be processed by the package backout migration tool FLMPKFIX before it can be processed.
----------------	---

Explanation

This package member must first be processed by the package backout migration tool FLMPKFIX.

FLMP009	Display failed - Unable to display panelid <i>aaaaaaaa</i> panel title <i>"bbbbbbbb"</i>.
----------------	--

FLMQ000	Data set unavailable - Data set <i>aaaaaaaa</i> could not be found or is not available for your use. Correct the data set name and press Enter.
----------------	--

Explanation

The data set entered on the SCLM Sample Project Create panel does not exist or is not available for your use. The data set may be enqueued exclusively to another user or you may not have authority to use the data set.

User response

Correct the data set name or determine why the data set is not available for your use.

FLMQ001	Allocation error - Error allocating data set <i>aaaaaaaa</i>.. TSO messages should have been written to your screen describing the error. If TSO messages were not written to your screen, check the setting of WTPMSG in your TSO PROFILE. Names of data sets created for this project are in data set <i>bbbbbbbb</i>..PROJDEFS.DATASETS.
----------------	--

Explanation

An error occurred creating a data set for the sample SCLM project. TSO messages should have been written to the screen describing the error.

User response

Correct the problem described in the TSO messages.

FLMQ002	Initialization error - Error initializing VSAM file <i>aaaaaaaa</i>.. TSO messages should have been written to your screen describing the error. If TSO messages were not written to your screen, check the setting of WTPMSG in your TSO PROFILE.
----------------	---

Explanation

An error occurred initializing the VSAM data base file for the sample SCLM project. TSO messages should have been written to the screen describing the error.

User response

Correct the problem described in the TSO messages.

FLMQ003	LINIT error - Error for LINIT of data set <i>aaaaaaaa</i>.. LINIT Return Code = <i>bbbbbbbb</i>..
----------------	--

Explanation

An error occurred on the ISPF LINIT service for the data set listed in the message.

User response

Consult the ISPF Services Guide for an explanation of the return code. Correct the problem and retry the operation.

FLMQ004	LMCOPY error - Error for LMCOPY of member <i>aaaaaaaa</i> from data set <i>bbbbbbbb</i>.. LMCOPY Return Code = <i>cccccccc</i>..
----------------	---

Explanation

An error occurred on the ISPF LMCOPY service for the data set and member listed in the message.

User response

Consult the ISPF Services Guide for an explanation of the return code. Correct the problem and retry the operation.

FLMQ005	A fully qualified data set name enclosed in quotes is required.
----------------	--

Explanation

You entered a data set name that is not fully qualified. The SCLM Sample Project Create function requires all data set names except the High Level Assembler Location be fully qualified and enclosed in single quotes.

User response

Correct the data set name.

FLMQ006	A fully qualified data set name enclosed in quotes or LINKLIB without quotes is required.
----------------	--

Explanation

You entered a data set name that is not fully qualified and is not LINKLIB without quotes. The SCLM Sample Project Create function requires the data set name for the High Level Assembler Location be a fully qualified data set name enclosed in quotes or the term LINKLIB.

User response

Correct the entry.

FLMQ007	Assembly error - Error assembling project definition aaaaaaaa..PROJDEFS.SOURCE(aa aaaaaa) with the ISPF Macros Data set and aaaaaaaa..PROJDEFS.SOURCE as SYSLIB. The output is in bbbbbbbb..
----------------	---

Explanation

Assembly of the project definition resulted in a nonzero return code.

User response

Attempt to assemble the project definition member using the ISPF Macros data set and the project.PROJDEFS.SOURCE as SYSLIB. Use option 4.1 or batch. Correct the ISPF Macros data set name if it is incorrect.

FLMQ008	Link error - Error linking project definition aaaaaaaa..PROJDEFS.OBJ(aaaaaa aaa). The output is in bbbbbbbb..
----------------	--

Explanation

Link Edit of the project definition resulted in a nonzero return code.

User response

Attempt to link edit the project definition member project.PROJDEFS.OBJ to project.PROJDEFS.LOAD. Use option 4.7 or batch. Correct any errors you find.

FLMQ009	MIGRATE failed - Error migrating members into project aaaaaaaa.. Error messages are contained in aaaaaaaa..MIGRATE.MESSAGES.
----------------	---

Explanation

The SCLM MIGRATE of members into the project failed.

User response

Correct the errors described by the messages in project.FLMMSGs.

FLMQ010	BUILD failed - Error building the project aaaaaaaa.. Messages are in aaaaaaaa.. BUILD.MESSAGES. Listings are in aaaaaaaa.. BUILD.LISTINGS. The BUILD report is in aaaaaaaa.. BUILD.REPORT.
----------------	---

Explanation

Build of the sample project failed.

User response

Correct the errors in the messages and listings data sets. Complete the sample project using the instructions in the SCLM Project Manager's Guide, Preparing the Example Project Data, by completing the BUILD and PROMOTE steps.

FLMQ011	PROMOTE failed - Error promoting the sample application from aaaaaaaa to bbbbbbbb.. Messages are in cccccccc.. PROMOTE.MESSAGES. Listings are in cccccccc.. PROMOTE.LISTINGS. The PROMOTE report is in cccccccc.. PROMOTE.REPORT.
----------------	--

Explanation

Promote of the sample application failed.

User response

Correct the errors in the messages and listings data sets. Complete the sample project using the instructions in the SCLM Project Manager's Guide, Preparing the Example Project Data, by completing the PROMOTE steps. You may have to repeat the BUILD step.

FLMQ012	Project deleted - Project <i>aaaaaaaa</i> was successfully deleted. All data sets for the project were deleted.
----------------	--

Explanation

Deletion of the sample project was successful.

FLMQ013	Incomplete delete - Errors occurred deleting data sets for project <i>aaaaaaaa</i>.. TSO messages should have been written to your screen describing the errors. If TSO messages were not written to your screen, check the setting of WTPMSG in your TSO PROFILE.
----------------	---

FLMQ014	Project not deleted - You did not confirm deletion of project <i>aaaaaaaa</i>.. Project <i>aaaaaaaa</i> was not deleted.
----------------	---

FLMQ015	Project delete failed - Errors occurred allocating or reading the data set <i>aaaaaaaa</i>..PROJDEFS.DATASETS that contains the list of data sets for project <i>aaaaaaaa</i>.. The project cannot be deleted without this data set.
----------------	---

Explanation

Data set *aaaaaaaa*..PROJDEFS.DATASETS contains the list of data sets for the project. It is required to delete the project.

User response

Correct the project name or determine why the required data set is not available.

FLMQ016	Duplicate project - Data set <i>aaaaaaaa</i>..PROJDEFS.DATASETS already exists. This data set is used to record the names of data sets in the project.
----------------	---

Explanation

Data set *aaaaaaaa*..PROJDEFS.DATASETS used to contain the list of data sets for the project already exists. This project was already created or the data set exists for some other purpose.

User response

Delete or rename the *aaaaaaaa*..PROJDEFS.DATASETS data set.

FLMS001	The next group in the hierarchy is <i>aaaaaaaa</i>.. It is <i>bbbbbbbb</i>..
----------------	---

Explanation

The NEXTGRP service determined the next group in the hierarchy as requested. Whether the group is key or non-key is also returned.

FLMS002	LINIT failed - LINIT for messages ddname failed with return code <i>aaaaaaaa</i>.. Make sure ddname is properly allocated before invoking service.
----------------	---

Explanation

LINIT failed. The ddname may not be allocated.

User response

Make sure ddname is allocated with the correct attributes before invoking service.

FLMS003	Browse failed - Attempt to browse the messages data set failed. If you have pre-allocated the messages ddname make sure it is correctly allocated before invoking service.
----------------	---

Explanation

Browse failed for the messages data set.

User response

Make sure ddname is allocated with the correct attributes before invoking service.

FLMS004	Group is top - The requested group is already the top group in the hierarchy. No next group is available.
----------------	--

Explanation

The group is already the top group of the hierarchy.

FLMS005 **Edit completed - The EDIT service completed normally. No data saved.**

Explanation

The edit session ended without a request to save data.

FLMS006 **aaaaaaaa allocated - The DSALLOC service completed successfully allocated aaaaaaaa..**

Explanation

The DSALLOC service completed successfully.

FLMS007 **Hierarchy requested - Group 2, group 3, and group 4 must be blank when Allocate Hierarchy is selected.**

Explanation

The DSALLOC service completed successfully.

FLMS008 **Date required - If a time is requested, the date is required.**

Explanation

Both the date and time must be specified if either one is specified.

User response

Specify the date or blank out the time.

FLMS009 **Time required - If a date is requested, the time is required.**

Explanation

Both the date and time must be specified if either one is specified.

User response

Specify the time or blank out the date.

FLMS100 **Project invalid - SCLM is unable to initialize project aaaaaaaa..**

Explanation

The search for the project failed.

User response

Type the correct project name.

FLMS100A **Project invalid - SCLM is unable to initialize project aaaaaaaa or alternate project bbbbbbbb..**

Explanation

The search for the project or the alternate project failed.

User response

Type the correct project name (and alternate, if one is needed).

FLMS101 **The authcode for aaaaaaaa is changed from bbbbbbbb to cccccccc..**

Explanation

The AUTHCODE service changed the authorization code for the requested member.

FLMS102 **Authcode not changed - The authcode did not need to be changed. Either the authcode was already as requested, or the from authcode did not match, or member was not editable.**

Explanation

The AUTHCODE service did not need to change the authorization code for the requested member.

FLMS103 **Member at lower level - Member exists at lower level with a different authcode. Current member may be overlayed during promotion.**

Explanation

The AUTHCODE service changed the authcode, but there is a member at a lower group which has an authcode which is not the same as the to authcode.

User response

Verify that the authcodes are correct at the lower level and at the current level.

FLMS104 **Group is top - The requested group is already the top group in the hierarchy. No next group is available.**

Explanation

The group is already the top group of the hierarchy.

FLMS105	The authcodes for <i>aaaaaaaa</i> are changed from <i>bbbbbbbb</i> to <i>cccccccc</i>..
----------------	--

Explanation

The AUTHCODE service changed the authorization codes for the requested members.

FLMS106	Authcodes not changed - At least one authcode did not need to be changed. Either the authcodes were already as requested, or the from authcodes did not match, or members were not editable.
----------------	---

Explanation

The AUTHCODE service did not need to change the authorization code for the requested members.

FLMS107	Authcodes displayed - The authcode report for <i>aaaaaaaa</i> was displayed.
----------------	---

Explanation

The AUTHCODE service either wrote the report to the screen or displayed the data set allocated to the report ddname.

FLMS108	The authcode for <i>aaaaaaaa</i> is <i>bbbbbbbb</i>..
----------------	--

Explanation

The AUTHCODE service determined the authcode for the member.

FLMS109	Authcode not changed - The authcode did not need to be changed. Either the authcode was already as requested, or the from authcode did not match, or member was not editable.
----------------	--

Explanation

The AUTHCODE service did not need to change the authorization code for the requested member.

FLMS200	<i>aaaaaaaa</i> failed - <i>aaaaaaaa</i> failed with return code <i>bbbbbbbb</i>..
----------------	---

Explanation

The service received a failing return code.

FLMS201	<i>aaaaaaaa</i> locked - Member <i>aaaaaaaa</i> successfully locked in group <i>bbbbbbbb</i> type <i>cccccccc</i>.. The highest group it can be promoted to is <i>dddddddd</i>.. It was found in <i>eeeeeeee</i>..
----------------	---

Explanation

The LOCK service locked the member with the requested parameters. The maximum promote group and the found group are also returned.

FLMS202	<i>aaaaaaaa</i> unlocked - Member <i>aaaaaaaa</i> successfully unlocked in group <i>bbbbbbbb</i> type <i>cccccccc</i>..
----------------	--

Explanation

The LOCK service locked the member with the requested parameters.

FLMS203	<i>aaaaaaaa</i> warning - <i>aaaaaaaa</i> service complete with return code <i>bbbbbbbb</i>..
----------------	--

Explanation

The service received a failing return code.

FLMS204	<i>aaaaaaaa</i> saved - Member <i>aaaaaaaa</i> successfully saved in group <i>bbbbbbbb</i> type <i>cccccccc</i>.. The highest group it can be promoted to is <i>dddddddd</i>..
----------------	---

Explanation

The SAVE service locked the member with the requested parameters. The maximum promote group and the found group are also returned.

FLMS205	<i>aaaaaaaa</i> succeeded - <i>aaaaaaaa</i> service complete with return code 0.
----------------	---

Explanation

The service completed successfully.

FLMS206	Table empty - <i>aaaaaaaa</i> service completed with return code 0, but at least one requested table was empty.
----------------	--

Explanation

The service completed successfully. Either the user data, change code, or include table was empty and did not display.

FLMS207 **No information deleted - No audit record was found that matched the specified criteria. No audit or version information deleted.**

Explanation

There was no audit record for the given data. Nothing was deleted.

User response

Verify the SCLM library information, and use the VERINFO service to verify the date and time. Make sure the date and time are in the correct format.

FLMS208 **aaaaaaaa not found - Project aaaaaaaa is not found in data set bbbbbbbb..PROJDEFS.LOAD.**

Explanation

The project definition load library does not contain the requested project.

User response

Verify the SCLM alternate project has been assembled and link edited into the correct load library.

FLMS209 **Project not found - Project definition data set aaaaaaaa..PROJDEFS.LOAD could not be allocated.**

Explanation

The project definition load library allocation failed.

User response

Verify the SCLM project name is correct. Verify that the data set can be allocated.

FLMS210 **User exits completed - VERCC and/or CCVFY completed successfully for member aaaaaaaa in group bbbbbbbb type cccccc..**

Explanation

VERCC , CCVFY exits were called for the requested member. No locking, parsing, or storing of SCLM accounting data occurred.

FLMS211 **No user exits defined - No VERCC or CCVFY exits were defined for this project.**

Explanation

The function executed successfully. VERCC and CCVFY exits were not found.

FLMS300 **aaaaaaaa invalid - Hundredths of a second value is invalid.**

Explanation

Hundredths of a second must be numeric.

User response

Enter the correct value.

FLMS301 **aaaaaaaa invalid - Time must be in bbbbbbbb format.**

Explanation

Time must have the national time delimiter at positions 3 and 6, and a decimal point at position 9. All other characters must be numeric.

User response

Enter the time in the correct format.

FLMS302 **aaaaaaaa not found - Member aaaaaaaa is not found in bbbbbbbb..ccccccc..ddddddd..**

Explanation

The member must exist in the controlled library for the SAVE service to work.

User response

Enter the correct member name, or to lock a member that does not yet exist, use the LOCK service.

FLMS303 **Type required - Type is required for Search Type of Match or Search.**

Explanation

Match and Search must have type and member names.

User response

Enter a type name.

FLMS304 **Member required - Member is required for Search Type of Match or Search.**

Explanation

Match and Search must have type and member names.

User response

Enter a member name.

FLMS305	Type required - Type is required for Search Type of Backward or Match.
----------------	---

Explanation

Match and Search must have type and member names.

User response

Enter a type name.

FLMS306	Member required - Member is required for Search Type of Backward or Match.
----------------	---

Explanation

Match and Search must have type and member names.

User response

Enter a member name.

FLMS307	Invalid value - Select one of the available services.
----------------	--

Explanation

The user entered an invalid option.

User response

Specify one of the options listed.

FLMU000A	ISPF Service Error - Return code: <i>aaaaaaaa</i> from service: <i>bbbbbbbb</i> for <i>ccccccc</i>.
-----------------	--

FLMU000B	ISPF Table Error - Return code: <i>aaaaaaaa</i> from table service: <i>bbbbbbbb</i> for table <i>ccccccc</i>.
-----------------	--

FLMU000C	Could not allocate table library. Use the menu option 0 to set up the library name.
-----------------	--

FLMU000D	Could not allocate table library. RC <i>aaaaaaaa</i> received from the <i>bbbbbbbb</i> service.
-----------------	--

FLMU000E	Error opening table <i>aaaaaaaa</i>. - Table was not found. Run the
-----------------	--

batch extract job to populate the tables.

FLMU000F	Could not open table <i>aaaaaaaa</i>. - Table is in use.
-----------------	---

FLMU001A	Parameter error - Unknown parameter: <i>aaaaaaaa</i>
-----------------	---

FLMU001B	Command error - Unknown command: <i>aaaaaaaa</i>
-----------------	---

FLMU003A	Circular dependency - A circular dependency has been detected.
-----------------	---

FLMU004G	End of chain - No dependent parts found
-----------------	--

FLMU008A	Error determining account file name(s)
-----------------	---

FLMU008B	LISTDSI rc=<i>aaaaaaaa</i>, rs=<i>bbbbbbbb</i> - RC=<i>aaaaaaaa</i>, RS=<i>bbbbbbbb</i> from LISTDSI for <i>ccccccc</i>
-----------------	--

FLMU008C	Dataset not cataloged - <i>aaaaaaaa</i> is not a cataloged dataset
-----------------	---

FLMU008D	DSINFO rc <i>aaaaaaaa</i> - RC <i>aaaaaaaa</i> from DSINFO for <i>bbbbbbbb</i>
-----------------	---

FLMU008E	Error accessing table library <i>aaaaaaaa</i>
-----------------	--

FLMU008F	Canceled - Operation canceled
-----------------	--------------------------------------

FLMU008G	Invalid table dataset - Table dataset does not exist or is blank
-----------------	---

FLMU008H	Extract tables invalid - The batch extract job to populate the tables did not complete successfully.
-----------------	---

FLMU008I	Extract tables not built - The batch extract job needs to be run (option 1), to populate the tables.
-----------------	---

FLMU008J	Invalid project tables - The tables that have been built are not for the current project. Run the Define SCLM project dependency information tables job (option 1) for this project.
-----------------	---

FLMU008K	Invalid alternate table - The tables that have been built are not for the current alternate project. Run the Define SCLM project dependency information tables job (option 1) for this alternate project.
-----------------	--

FLMU008L	Table dataset open error - The dataset containing the tables and
-----------------	---

control member has received an error during OPEN processing.

FLMU008M	Specify table library - A SCLM Explorer table library has not been specified via option 0. Specify a table library containing data built for the current project.
FLMU009A	Starting data extract...
FLMU009B	Reading account file(s)....
FLMU009C	Writing ISPF tables.....
FLMU009E	Starting dependency processing...
FLMU009F	debug: aaaaaaaa - bbbbbbbb - cccccc - ddddddd
FLMU009G	Error: aaaaaaaa from bbbbbbbb cccccc
FLMU009H	Error: RC=aaaaaaa, REAS=bbbbbbb from cccccc ddddddd
FLMU009S	Acctfile read error:aaaaaaa on key bbbbbbbb
FLMU009Z	Data extract ended.
FLM00000	MESSAGE ID aaaaa IS NOT DEFINED

Explanation

An attempt to display a message failed because the message ID does not exist.

User response

Contact the project manager.

System programmer response

Contact IBM support; this is an SCLM internal error.

FLM090	Unable to display panel - Unable to display panel aaaaaaaa.
---------------	--

Explanation

The panel either does not exist in the linked panel libraries, or the panel contains an error.

User response

Make sure the correct panel libraries are concatenated to ISPLIB. Use the TSO LISTALC command to display concatenated libraries. If the panel exists in the library concatenation, see your system programmer.

System programmer response

Determine if the panel has been altered at your site. If not, contact IBM support.

FLM090A	An error has occurred. Enter HELP for a detailed description of the error.
----------------	---

Explanation

This is an informational message.

FLM090B	SCLM - Promote - aaaaaaaa..bbbbbbb..cccccc(dd dddd)- RC=eeeeeee, MODE=ffffff, gggggggg..
----------------	---

Explanation

This is an informational message.

User response

See the promote messages for return codes greater than zero.

FLM090C	SCLM - Build - aaaaaaaa..bbbbbbb..cccccc(dd dddd)- RC=eeeeeee, MODE=ffffff, gggggggg..
----------------	---

Explanation

This is an informational message.

User response

For return codes greater than zero, see the build messages.

FLM090D	Volume should be blank - Leave VOLUME blank for command SUB and LISTINGS destination data set.
----------------	---

Explanation

Do not specify a volume name when submitting a batch build in SCLM. SCLM uses the default volume.

User response

Blank out the volume name field.

FLM090F	SCLM - Utility - aaaaaaaa..bbbbbbb..cccccc(dd dddd) - Deleted eeeeeeee.
----------------	--

Explanation

This is an informational message. SCLM completed the request to delete member aaaaaaaa.

FLM090G	SCLM - Saved - aaaaaaaa..bbbbbbb..ccccccc(dddddd) - Member parsed and stored.
----------------	--

Explanation

This is an informational message.

FLM090H	SCLM - Utility - aaaaaaaa..bbbbbbb..ccccccc(dddddd) - Auth code updated.
----------------	---

Explanation

This is an informational message.

FLM090I	SCLM - Promote - aaaaaaaa..bbbbbbb..ccccccc(dddddd)- MODE=eeeeeee, ffffffff job submitted.
----------------	---

Explanation

This is an informational message.

FLM090J	SCLM - Build - aaaaaaaa..bbbbbbb..ccccccc(dddddd)- MODE=eeeeeee, ffffffff job submitted.
----------------	---

Explanation

This is an informational message.

FLM090K	Job submitted - Data set aaaaaaaa submitted for printing and deletion.
----------------	---

Explanation

This is an informational message.

FLM090L	Data set deleted - SCLM deleted data set aaaaaaaa without printing it.
----------------	---

Explanation

This is an informational message.

FLM090M	Vol aaaaaaaa not found - Volume aaaaaaaa is not mounted or is not authorized for your use.
----------------	---

Explanation

The volume could not be found or an error occurred obtaining information about the volume.

User response

Request that the volume be mounted if it is not. Otherwise, request the proper authorization.

FLM090N	Vol aaaaaaaa not mounted - Volume aaaaaaaa is not mounted or is not authorized for your use.
----------------	---

Explanation

The volume could not be found or an error occurred obtaining information about the volume.

User response

Request that the volume be mounted if it is not. Otherwise, request the proper authorization.

FLM090O	Browse failed - See SCLM systems support or project administrator.
----------------	---

Explanation

This message is self explanatory.

FLM090P	Data set kept - Data set aaaaaaaa submitted for printing; data set kept.
----------------	---

Explanation

This is an informational message.

FLM090Q	Job submission error - Job submission error. Invalid request.
----------------	--

Explanation

This is an informational message.

FLM090R	Job submitted - SCLM submitted the job request to the specified output control.
----------------	--

Explanation

This is an informational message.

FLM090S	Promote completed - The return code from the Promote processor is aaaaaaaa.. Enter the HELP command for a description of common errors.
----------------	--

Explanation

This is an informational message.

FLM090T	Build completed - The return code from the Build processor is aaaaaaaa.. Enter the HELP command for a description of common errors.
----------------	--

Explanation

This is an informational message.

FLM090U	Job queued - The job request is queued for later submission as a batch job.
----------------	--

Explanation

This is an informational message.

FLM090V	Invalid option - The option you entered is invalid.
----------------	--

Explanation

An invalid option was specified on the command line.

User response

Enter a valid option.

FLM090W	Invalid value - You cannot select PRINTER for EXECUTE.
----------------	---

Explanation

You can only request output to be routed to the printer if you submit the job to batch.

User response

Either submit the job to batch, or route the output to TERMINAL or data set.

FLM090X	Invalid value - You cannot select TERMINAL for SUBMIT.
----------------	---

Explanation

You can only request output to be routed to the terminal if you execute the job in foreground.

User response

Either route the output to PRINTER or data set, or execute the job in foreground.

FLM090Y	Enter option - Enter one of the listed options.
----------------	--

Explanation

No option was selected.

User response

Choose one of the options listed and press Enter.

FLM090Z	Invalid option - Enter one of the listed options.
----------------	--

Explanation

An invalid option was selected.

User response

Choose one of the options listed and press Enter.

FLM091	Arch report completed - The return code from the Architecture Report processor is aaaaaaaa.. Enter the HELP command for a description of common errors.
---------------	--

Explanation

This is an informational message.

FLM091B	I/O error on Xref - An I/O error occurred while retrieving a cross-reference record.
----------------	---

Explanation

SCLM could not read a record from the VSAM cross-reference file.

User response

Contact your project administrator.

Programmer response

Isolate the failure using IDCAMS after making sure the cross-reference file exists as defined for this project.

FLM091C	Xref not found - Cannot find the cross-reference record for selected Compilation Unit.
----------------	---

Explanation

This is an informational message.

User response

Save or migrate the member.

FLM091D **Xref mismatch - Mismatch of xref/ dependency information or xref/ code version.**

Explanation

The member and dependency information are out of synch.

User response

Parse the member and rebuild.

FLM091E **Xref file missing - The project definition does not include a Cross-reference file.**

Explanation

The cross-reference file as specified by the project definition does not exist, or the project does not have a cross-reference file defined to it.

System programmer response

If the file does not exist, allocate it; otherwise, define the cross-reference file to the project.

User response

Contact your project administrator

FLM091F **Requested accounting record is not in the accounting file. Enter HELP for a detailed description.**

Explanation

SCLM could not find the accounting record in the accounting VSAM file defined to this project.

User response

You can generate the accounting record for the member using the SCLM migrate utility, or by editing the member and issuing the SPROF command.

FLM091G **Info/version mismatch - Mismatch of Acct/seg dependency info or acct rec/executing code version.**

Explanation

The accounting segment dependency information or accounting executing code version are mismatched.

User response

Parse and rebuild the member to correct.

FLM091H **I/O error - An I/O error occurred while reading from the accounting file.**

Explanation

A failure occurred either on OPEN or READ of the accounting VSAM file.

System programmer response

Check that the accounting VSAM file for the project exists. If it does, use IDCAMS or a similar tool to isolate the I/O failure. If the accounting VSAM file is unrecoverable, consider retrieving a backup, or use the secondary accounting file if one was specified for the project.

User response

Contact your project administrator.

FLM091I **Database I/O error - An I/O error occurred during a database operation.**

Explanation

SCLM could not read or update one of the VSAM files defined to the project.

System programmer response

Check all VSAM files defined to the project using the IDCAMS utility. If an alternate to the failing VSAM data set exists, use it. Otherwise, consider using a previous backup version.

User response

Contact your project administrator.

FLM091J **Acct file I/O error - An I/O error occurred while writing to the accounting file.**

Explanation

A failure occurred while writing to the accounting VSAM file.

System programmer response

Verify that the accounting VSAM file for the project exists. If it does, use IDCAMS or a similar tool to isolate the I/O failure. If the accounting VSAM file is unrecoverable, consider retrieving a backup or use the secondary accounting file if one was specified for the project.

User response

Contact your project administrator.

FLM091K	Xref file I/O error - An I/O error occurred while writing to the cross-reference file.
----------------	---

Explanation

A failure occurred while writing to the cross-reference VSAM file.

System programmer response

Determine if the cross-reference VSAM file for the project exists. If it does, use IDCAMS or a similar tool to isolate the I/O failure. If the cross-reference VSAM file is unrecoverable, consider replacing it with a previous backup version.

User response

Contact your project administrator.

FLM091L	Acct. file I/O error - Error occurred while updating the accounting file. Return code = aaaaaaaa..
----------------	---

Explanation

A failure occurred on updating the accounting VSAM file.

System programmer response

Check that the accounting VSAM file for the project exists. If it does, use IDCAMS or a similar tool to isolate the I/O failure. If the accounting VSAM file is unrecoverable, consider retrieving a backup file, or use the secondary accounting file, if one was specified for the project.

User response

Contact your project administrator.

FLM091M	Parsing error - Source contains too many includes, compools, or change codes.
----------------	--

Explanation

More information was found by the parser than the project allows to be stored.

System programmer response

A restriction of the \$list_info pointer parameter has been exceeded. See *ISPF Software Configuration and Library Manager (SCLM) Reference* for more information.

User response

If the member you are attempting to parse contains many include directives, consider dividing the member into two or more members. Otherwise, contact your project administrator.

FLM091N	Parser not specified - Language definition does not include a parser or parser data set name.
----------------	--

Explanation

Either SCLM could not locate the parser as specified in the language definition, or a parser was not specified in the language definition.

System programmer response

If the parser was correctly specified by name, make sure the parser exists in one of the user's concatenated libraries. Otherwise, specify the data set where the parser can be found using the DSNAME= parameter on the FLMTRNSL macro command.

User response

Contact your project administrator.

FLM091O	Parsing error - Source contains too many compilation unit dependencies.
----------------	--

Explanation

The source member exceeded the space available for associating a member's compilation unit dependencies.

User response

Consider breaking the member into two or more members.

FLM091P	Authorization code warning. Enter HELP for a detailed description.
----------------	---

Explanation

WARNING. Member exists at a lower group with an authcode not equal to the new authcode which could overlay the current member.

FLM091Q	Data set kept - SCLM kept data set aaaaaaa without printing it.
----------------	--

Explanation

This is an informational message.

FLM092A	Default job information - The cursor is placed at a default value. Verify the value as correct.
----------------	--

Explanation

This message is self explanatory.

FLM092B	Invalid job information - The cursor is placed at the incorrect value. Enter a correct value.
----------------	--

Explanation

The value at the cursor location is not valid.

User response

Update the value at the cursor location to be a valid value.

FLM092C	Batch - Submit - Job aaaaaaaa submitted.
----------------	---

Explanation

This is an informational message.

FLM092D	Error retrieving SCLM ID - An error occurred while retrieving SCLM ID.
----------------	---

Explanation

This message is self explanatory.

FLM092E	Invalid value - Enter one of the listed values, YES or NO.
----------------	---

Explanation

This message is self explanatory.

FLM092F	Enter required field - Enter CU Qualifier Name or enter HELP for more information.
----------------	---

Explanation

The CU Qualifier Name must be entered to proceed.

User response

Enter a CU Qualifier Name.

FLM092G	Invalid option - Enter one of the option numbers listed or enter HELP.
----------------	---

Explanation

No option from the menu was selected.

User response

Select an option to proceed.

FLM092H	Invalid option - Enter A, M, B, D, E, V, C, P, U or blank. Enter the HELP command for further information.
----------------	---

Explanation

The option entered is not a valid Library Utility command.

User response

Choose one of the options listed or enter the HELP command for additional information.

FLM092I	Invalid command - Command aaaaaaaa is undefined. Enter END to cancel.
----------------	--

Explanation

An invalid command was entered on the command line.

User response

Enter END to cancel and try again with a valid command.

FLM092J	Invalid command - Enter either EXECUTE or SUBMIT for a valid command or enter HELP.
----------------	--

Explanation

You are only allowed to enter EXECUTE, SUBMIT, or END here.

User response

Choose a valid response.

FLM092K	Invalid member name - Enter a valid member name which consists of alphanumeric characters.
----------------	---

Explanation

An invalid member name was entered.

User response

Enter a valid member name.

FLM092L	Enter option - Enter one of the option numbers listed or enter HELP.
----------------	---

Explanation

No option from the menu was selected.

User response

Select an option to proceed.

FLM092M	Enter option - Enter A, B, D, M, U, V or blank, or enter HELP for more information.
----------------	--

Explanation

No option was entered.

FLM092N	Enter command - Command <i>aaaaaaaa</i> is undefined. Enter END to cancel.
----------------	---

Explanation

The command that was entered is not valid on this panel.

User response

Correct the command.

FLM092O	Enter command - Enter either EXECUTE or SUBMIT for a valid command or enter HELP.
----------------	--

Explanation

Enter EXECUTE, SUBMIT, or END.

User response

Choose the proper command.

FLM092P	Invalid member - Accounting information for member not found.
----------------	--

Explanation

SCLM could not find the accounting record in the accounting VSAM file defined to this project.

User response

You can generate the accounting record for the member using the SCLM migrate utility, or by editing the member and issuing the SPROF command.

FLM092Q	Duplicate found - Duplicates are not allowed.
----------------	--

Explanation

This message is self explanatory.

FLM092R	Invalid value - Enter S, I, D, R or press HELP for more information.
----------------	---

Explanation

This message is self explanatory.

FLM092S	Enter required field - Enter the data specified in the required field.
----------------	---

Explanation

Enter a value for the field where the cursor is positioned.

User response

Enter a valid value.

FLM092T	Invalid promote to-group - Promote to-group must be a group in the project.
----------------	--

Explanation

The promote service was invoked with an invalid group name for the promote-to-group.

User response

Correct the name of the promote-to-group and reissue the command.

FLM092U	Error opening table - Error opening ISPF table.
----------------	--

Explanation

This message is self explanatory.

FLM092V	Enter required field - Enter a valid member name which consists of alphanumeric characters.
----------------	--

Explanation

An invalid member name was entered.

User response

Enter a valid member name.

FLM092W	Member aaaaaaaa of bbbbbbbb - Member aaaaaaaa of bbbbbbbb
FLM092X	aaaaaaa

Explanation

A single error occurred during SCLM processing.

User response

For further information about the message, an SCLM message id appears at the beginning of the message. The format of the message id is FLMxxxxx, where xxxxx is a five digit number. The message is described in *ISPF Messages and Codes* .

FLM092Y	NOPROM update invalid - The Accounting record you are attempting to update does not have an accounting status of EDITABLE, NOPROM- N or NOPROM-R. Updating the accounting record is not possible.
----------------	--

Explanation

An attempt is being made to update a member with accounting record which is not EDITABLE, NOPROM-N or NOPROM-R. Only members which are EDITABLE or if a member has previously set as being not promotable are able to be updated.

FLM092Z	REMOVE option invalid - Remove (option 3) is invalid against a member which has an EDITABLE accounting status. Only members which have previously been specified as been not promotable can use the remove option.
----------------	---

Explanation

An attempt is being made to update a member with accounting record which is not NOPROM-N or NOPROM-R. Only members which have previously been set as being not promotable can use remove (option 3).

FLM093A	Member not updated - You used the END or RETURN command to terminate the request.
FLM093B	Panel display error - An error was encountered attempting to display the panel FLMUSN#P.

FLM093C	SCLM - Utility - aaaaaaaa..bbbbbbbb..ccccccc(dd dddddd) - accounting status updated to eeeeeeee.
----------------	---

Explanation

This is an informational message.

FLM093D	NOPROM update invalid - The NOPROM line command cannot be issued against an ARCHDEF member. An Archdef member is one with a language that has ARCH=Y specified on the FLMLANGL macro.
----------------	--

Explanation

An attempt is being made to update a ARCHDEF member. This is not possible.

FLM093E	Build Map Error - Insufficient storage to review the build map.
----------------	--

User response

Increase the TSO region size.

FLM093F	Build Map Error - Error displaying panel FLMUSBRP. Error message:aaaaaaaa
----------------	--

Explanation

This is an informational message.

User response

Determine why the panel FLMUSBRP failed to be displayed.

FLM093G	Build Map Error - Error calling FLMTERSE to restore backup member. RC=aaaaaaaa Error text:bbbbbbbb
----------------	---

Explanation

This is an informational message.

User response

Determine there was an error calling FLMTERSE.

FLM093H	Build Map Error - Error viewing the temporary file containing the NOPROM backup member. Error message:aaaaaaaa
----------------	---

Explanation

This is an informational message.

User response

Determine there was an error calling FLMTERSE.

FLM093I	Build Map Error - Error retrieving data set information for <i>aaaaaaaa</i> to allocate a temporary data set to restore the NOPROM backup member into.
----------------	---

User response

Determine why there was an error retrieving the data set information.

FLM093J	Build Map Error - Error allocating temporary data set to restore the NOPROM backup member into.
----------------	--

User response

Determine why there was an error retrieving the data set information.

FLM093K	No backup taken - The not promoted member was not backed up as a part of the promotion process. Check the promotion messages to see why this occurred.
----------------	---

Explanation

This is an informational message.

User response

Determine why the not promoted member was not backed up.

FLM093L	Update not allowed - The SCLM administrator has restricted the use of the Change promote processing using the FLMNPROM macro. Please see the SCLM administrator if this is a problem.
----------------	--

Explanation

The SCLM Administrator coded FLMNPROM macros for the SCLM project definition. These macros tell SCLM which groups, types and languages the N line command in Library Utilities or utility of work can be issued against.

FLM093M	Noprom not allowed - Member <i>aaaaaaaa</i> must exist at the requested group <i>bbbbbbbb</i> to change promote processing.
----------------	--

Explanation

You have requested a change of promote processing at *bbbbbbbb* level, but SCLM found the member's accounting information at a higher level.

User response

Either draw down the member to the group specified, or specify the group the member accounting info exists in on the Library Utility panel.

FLM290	<i>aaa(24) - bbb(512)</i>
---------------	----------------------------------

Explanation

An error occurred in a non-SCLM service. The text of this message contains the message returned by the failing service.

User response

Refer to the text of the message to determine the cause of the failure.

FLM290A	Invalid macro parameter - Invalid macro parameter <i>aaa(80)</i>..
----------------	---

Explanation

An invalid parameter was specified for an edit macro. The long description contains the parameter in error.

User response

Correct the invalid parameter.

FLM290B	Parser error. Enter HELP for a detailed description of the error.
----------------	--

Explanation

The parse of the member that occurs while saving the member was not successful.

System action

The member data is saved to the PDS data set and an accounting record with LOCKOUT state is saved, but accounting statistics and dependency information that may have been returned by the parser are not saved.

User response

Enter HELP to display a panel with any messages that were generated by the parser.

Problem determination

Refer to the parser messages to determine the actions to be taken to correct the problem.

FLM290C	Member in use - Either you or another user is updating member <i>aaaaaaaa..</i>
----------------	--

Explanation

The member is currently being used in another operation. The member may be in use by:

- Another user
- The other section of a split screen
- A recursive edit session.

User response

The user's action cannot be performed until the current operation using the member has been completed.

FLM290D	Recursion unavailable - SCLM View or Edit cannot be invoked while the current SCLM edit session is active. Use split screen or end the current SCLM edit session.
----------------	--

Explanation

An attempt was made to enter SCLM View or Edit while an SCLM edit session was active.

User response

Return to the current edit session and end the edit, or use the View or Edit primary commands. Alternatively, use split screen to perform the intended operation.

FLM290E	Save warnings. <i>aaaaaaaa</i> has been stored. Enter HELP to display the warning messages.
----------------	--

Explanation

The member was saved but warning messages were generated while saving the member.

System action

The member *aaaaaaaa* was saved and the accounting information was updated.

User response

Enter HELP to display the warning messages and determine the actions to be taken based on the messages displayed.

FLM290F	<i>aaaaaaaa</i> macro error - Edit initial macro requested is unknown or returned a nonzero return code.
----------------	---

Explanation

The initial edit macro from the edit panel could not be found or invoked or the macro returned a nonzero return code.

User response

Change the field on the edit panel to specify a valid edit macro name or leave the field blank.

FLM290G	Group warning - Group <i>aaaaaaaa</i> is not in the hierarchy view for group <i>bbbbbbbb..</i>
----------------	---

Explanation

The hierarchy view for group *bbbbbbbb* is the list of groups from *bbbbbbbb* to the top of the hierarchy as defined in the project definition. This message is a warning that the group *aaaaaaaa* is not in that list of groups. Specifying groups out of the hierarchy view may result in other error messages when you attempt to edit a particular member.

User response

Verify that the groups entered on the edit panel are in the desired order.

FLM290H	<i>aaaaaaaa</i> saved - Member <i>aaaaaaaa</i> has been parsed and stored by SCLM.
----------------	---

Explanation

This is an informational message. The edit, parse, and store of member *aaaaaaaa* were all completed successfully.

FLM290I	Invalid dev group - Group <i>aaaaaaaa</i> is not the lowest group in the hierarchy.
----------------	--

Explanation

The operation being requested may result in the update of an SCLM-controlled member, but the specified group is not a development group in the project hierarchy. A development group is a group which has no other groups promoting into it. This operation can only be performed on members that are in a development group.

User response

Specify a development group for the operation.

FLM290J	Library not specified - You must specify group <i>aaaaaaaa</i> on the SCLM Edit Entry panel.
----------------	---

Explanation

The user requested to edit a member found in a group that was not specified on the edit panel. This can occur if:

- The user has changed the groups listed on the edit panel.
- The hierarchy is more than 4 groups in depth.

SCLM uses the hierarchical view defined in the project definition when searching for members' accounting information. If the accounting information is found in the hierarchical view but the group where it is found is not specified on the edit panel, this message is issued. The group *aaaaaaaa* is the group where the accounting information was found.

User response

Update the groups listed on the edit panel to include group *aaaaaaaa*.

FLM290K	Invalid label - You must specify a label parameter no longer than 6 characters.
----------------	--

Explanation

The label specified for CREATE, REPLACE, or MOVE was longer than 6 characters in length. Edit labels must be 6 characters or fewer in length.

User response

Enter the command specifying a valid edit label.

FLM290L	Invalid group - This project does NOT include group <i>aaaaaaaa..</i>
----------------	--

Explanation

The group, *aaaaaaaa*, specified by the user is not a group defined in the project definition.

User response

Specify a group defined in the project definition.

FLM290M	Invalid library order - Groups not in hierarchical order. Enter HELP to display group list.
----------------	--

Explanation

A group higher in the hierarchy cannot be specified before a group lower in the hierarchy on the edit panel. At least one of the groups specified on the edit panel is not in hierarchical order.

User response

Specify the groups in hierarchical order.

Problem determination

Enter HELP to display up to 16 groups from the hierarchy in hierarchical order, beginning with the development group from the edit panel.

FLM290N	Invalid member name - The member name parameter is limited to 8 characters.
----------------	--

Explanation

A member name was entered that is longer than 8 characters.

User response

Enter a valid member name.

FLM290O	Authorization code <i>aaaaaaaa</i> is invalid for group <i>bbbbbbbb</i>.. Enter HELP to display an authorization code list.
----------------	--

Explanation

Authorization code *aaaaaaaa* was not defined as a valid authorization code for group *bbbbbbbb* in the project definition. The authorization code was specified on the SCLM edit panel.

User response

Either specify a valid authorization code for the group, or leave the authorization code field blank on the edit panel.

Problem determination

Enter HELP to display a list of 30 valid authorization codes for group *bbbbbbbbb*.

FLM290P	Multicultural support table error - An error occurred while retrieving the multicultural support ID; code = aa.
----------------	--

Explanation

The NLS ID could not be retrieved when running a macro. The error codes are:

- 4** The ID is not loaded.
- 8** The ID is not valid.
- 12** The ID is not initialized.

System action

The macro is not run.

System programmer response

Contact IBM support.

User response

Exit SCLM and ISPF then retry the operation. If the problem persists, contact the system programmer.

FLM290Q	Invalid parameter - Command format is 'SCREATE SREPLACE member {label1 label2}'.
----------------	---

Explanation

An invalid parameter was specified on an SCREATE or SREPLACE macro command.

User response

Make sure that a member name was specified. If labels are specified, then both label1 and label2 must be specified and the labels must have a "." (period) as the first character.

FLM290S	Promotion restricted - Member can only be promoted to
----------------	--

group *aaaaaaaa* with auth. code
***bbbbbbbbb*.**

Explanation

The member being edited can only be promoted to group *aaaaaaaa* using authorization code *bbbbbbbbb*. This is an informational message and no action needs to be taken unless there will be a need to promote the member past group *aaaaaaaa*.

User response

If the member needs to be promoted past group *aaaaaaaa*, change the authorization code using the SCLM library management utility.

FLM290T	Command conflict - You entered incomplete or conflicting line commands.
----------------	--

Explanation

The current edit line commands are incomplete or conflicting. For example, an incomplete line command might have the beginning of a block to be copied specified by "CC" but no end line specified. An example of a conflicting edit line command is a block copy where the target of the copy is within the block being copied.

System action

The SCREATE, SMOVE, or SREPLACE operation is not performed.

User response

Ensure that the line commands in the current edit session are complete and do not conflict. The RESET edit command can be used to reset the line commands within the current edit session. Enter HELP when this message is displayed to get more information on the edit line commands.

FLM290U	No members found - The hierarchy contains no members, or no members match the pattern.
----------------	---

Explanation

If a pattern was specified on the panel, then no members were found in the hierarchy of groups from the panel that match the pattern. If no pattern was specified, then no members were found in any of the groups.

User response

To browse or edit an existing member, ensure that the groups, type, and pattern will find the desired member. To edit a new member in an empty data set, specify the member name on the edit entry panel.

FLM290V **The project definition does not include language *aaaaaaaaa*..**

Explanation

The language specified for the member being edited is not defined to the project.

User response

Enter a language from the project definition. Enter HELP to display a list of 30 languages from the project definition.

FLM290W **Member already exists - *aaaaaaaaa* exists at a higher group in the hierarchy.**

Explanation

The member *aaaaaaaaa* exists at a higher group in the hierarchy but does not exist at the group where the edit is taking place. SCREATE requires that the member not exist, and SREPLACE requires that either the member not exist or that it exist at the group where the edit is taking place.

User response

To use SCREATE to create a new SCLM member, make sure that the member name being specified does not exist. To use SREPLACE, ensure that either the member does not exist or that the member is at the group where the edit is taking place.

FLM290X **Recovery failed - Edit recovery failed for *aaa(44)(bbbbbbbb)*.**

Explanation

Edit recovery failed for member *bbbbbbbb* in data set *aaa(44)*.

User response

Review the Edit Recovery documentation for possible reasons that edit recovery has failed.

FLM290Y **You cannot use language *aaaaaaaaa* for editable members.**

Explanation

Language *aaaaaaaaa* is not defined as editable in the project definition. Members that are edited must be specified as editable in the project definition.

User response

Specify a language that was defined as editable in the project definition. Enter HELP to display a selectable list of editable languages from the project definition.

FLM290Z **Invalid parameter - Command format is 'SMOVE member {AFTER|BEFORE label}'.**

Explanation

An invalid parameter was specified on an SMOVE macro command.

User response

Make sure that a member name was specified. If AFTER or BEFORE was specified, then a label must be specified and the label must have a "." (period) as the first character. Enter HELP for more information on the SMOVE macro command.

FLM291 **Allocation error - SCLM cannot allocate the libraries you requested on the Edit or View panel, or from the EDIT service.**

Explanation

SCLM is unable to allocate or open the data set(s) associated with the hierarchy specified on the Edit or View panel.

System programmer response

Have the SCLM administrator ensure that the data sets are properly allocated and that the users have sufficient authority.

User response

Check that the data sets are not allocated exclusively to another user.

FLM291A **Change code unavailable - No previous change code exists for this member.**

Explanation

Either the member did not previously exist or the accounting information for the member does not contain any change codes.

User response

Specify a change code instead of entering "=" to retrieve the previous change code.

FLM291B	Invalid command - Command <i>aaa(65)</i> is invalid.
----------------	---

Explanation

The command *aaa(65)* is not a valid command.

User response

Enter a valid change code or language and press Enter to update the language or change code of the member. Enter CANCEL to cancel the update. Enter a valid command on the command line to have the command processed.

FLM291C	Command ignored - A RETURN or EXIT command was ignored in order to display the SCLM Edit Profile panel.
----------------	--

Explanation

SCLM must have the language for a member in order to save it. The RETURN or EXIT command was ignored in order to obtain the language for the member.

User response

Enter a valid language for the project.

FLM291D	This member cannot be promoted using auth. code <i>aaaaaaaa</i>.
----------------	---

Explanation

Authorization code *aaaaaaaa* is not allowed for the next group in the hierarchy. This member cannot be promoted using this hierarchy unless the authorization code is changed.

User response

If the member needs to be promoted using this hierarchy, the authorization code needs to be changed prior to promoting the member. The SCLM library utility can be used to change the authorization code.

FLM291E	<i>aaaaaaaa</i> replaced - Member <i>aaaaaaaa</i> has been replaced, parsed, and stored by SCLM.
----------------	---

Explanation

This is an informational message. Member *aaaaaaaa* was replaced using the SREPLACE macro command.

FLM291F	<i>aaaaaaaa</i> moved - Member <i>aaaaaaaa</i> has been moved and associated accounting information deleted.
----------------	---

Explanation

This is an informational message. Member *aaaaaaaa* was moved using the SMOVE macro command. The new member has been created and the old member deleted.

FLM291G	<i>aaaaaaaa</i> created - Member <i>aaaaaaaa</i> has been created, parsed, and stored by SCLM.
----------------	---

Explanation

This is an informational message. Member *aaaaaaaa* was created using the SCREATE macro command.

FLM291H	Member is empty - Member <i>aaaaaaaa</i> contains no data.
----------------	---

Explanation

View, SCREATE, or SREPLACE was attempted for an empty member. These operations require a non-empty member.

User response

Enter data into the member prior to using View, SCREATE, or SREPLACE.

FLM291I	Member was not found - The specified member, <i>aaaaaaaa</i>, was not found.
----------------	---

Explanation

Member *aaaaaaaa* was not found in the specified hierarchy. Members must exist prior to viewing them.

User response

Specify the name of an existing member for View.

FLM291K	Group(s) unallocated - Unallocated groups specified. Press HELP for LIB number information.
----------------	--

Explanation

At least one data set for a group in the hierarchy does not exist although the data set(s) for group(s) above it do exist. This will result in the LIB numbers not matching the group numbers from the panel where the hierarchy of groups was specified.

System programmer response

Have the SCLM administrator allocate all data sets if the LIB numbers need to match the member's position in the hierarchy.

User response

Do not use the LIB numbers to determine the position of a member in the hierarchy. Enter HELP when the message is displayed to receive more information.

FLM291L	Selection Cancelled - CANCEL requested. No language was selected.
----------------	--

Explanation

Language selection was exited with the CANCEL command. No language was selected.

User response

User must enter a valid language for the project.

FLM291M	All groups unallocated - At least one group must be allocated.
----------------	---

Explanation

At least one group must have an allocated data set in order to perform this operation.

System programmer response

Have the SCLM administrator ensure that all needed data sets are allocated.

User response

Contact the project administrator to allocate the needed data sets.

FLM291N	Group1 not cataloged - The data set for the first group 'aaa(44)' must be cataloged.
----------------	---

Explanation

Edit requires that the data set for the first group in the hierarchy be allocated. The data set name is *aaa(44)*.

System programmer response

Have the SCLM administrator ensure that development groups in the hierarchy have the proper data sets allocated.

User response

Contact the project administrator to allocate the data set.

FLM291O	Locate string too long - Locate string must be less than or equal to 10 characters.
----------------	--

Explanation

The string to be located was longer than 10 characters.

User response

Specify a valid locate string of 10 characters or less in length.

FLM291P	Locate string too long - Locate string "name" must be less than or equal to 110 characters.
----------------	--

Explanation

The name to be located was longer than a valid compilation unit name.

User response

Specify a valid locate name of 110 characters or fewer in length.

FLM291Q	Type is too long - The type must be fewer than or equal to 8 characters.
----------------	---

Explanation

The type name specified is longer than 8 characters.

User response

Either specify a type name pattern (that may be longer than 8 characters), or specify a valid type name of 8 characters or fewer.

FLM291R	Data set not cataloged - 'aaa(44)' was not found in catalog.
----------------	---

Explanation

A non-SCLM controlled group was specified, but no data set exists for the group.

User response

Either specify an SCLM group name, or allocate the data set *aaa(44)*.

FLM291T **SCLM internal error - Contact IBM support for assistance.**

Explanation

There was an error while allocating or opening a data set for View.

System programmer response

Contact IBM support.

User response

Contact the project administrator.

FLM291U **Data loss warning. *aaaaaaaa* has been locked. Enter HELP to display the warning messages.**

Explanation

The accounting and PDS data for the member being edited are not in sync.

System action

Edit continues.

User response

Enter HELP to display the panel with additional messages.

FLM291V **Group name is too long - The group name must be fewer than or equal to 8 characters.**

Explanation

The group name is longer than 8 characters.

User response

Either specify a group name pattern (that may be longer than 8 characters), or specify a valid group name of 8 characters or fewer.

FLM291W **Parameter required - A locate string must be specified after the LOCATE command.**

Explanation

The locate string parameter is required for LOCATE commands.

User response

Specify the string you want to LOCATE in the member list.

FLM291X **Invalid command - Command *aaa(65)* is invalid.**

Explanation

The command *aaa(65)* is not a valid command.

User response

Specify a valid command. Enter HELP when this message is displayed for command information.

FLM291Y **Invalid authcode - Commas are not allowed in authorization codes.**

Explanation

The authorization code specified contains one or more commas. The authorization code is not valid.

User response

Specify a valid authorization code. Contact the project administrator to obtain valid authorization codes, if necessary.

FLM291Z **Invalid change code - Commas are not allowed in change codes.**

Explanation

The change code specified contains one or more commas. The change code is not valid.

User response

Specify a change code that does not contain commas.

FLM292A **Invalid data set name - Member names are not allowed for retrieval data sets.**

Explanation

Member names are not allowed for non-SCLM controlled retrieval data sets.

User response

Enter either a sequential data set name or a partitioned data set name without a member name.

FLM292B	Invalid sort field - The sort field name must match a heading on the panel.
----------------	--

Explanation

The field name specified on the sort command must match one of the field headings displayed on the panel.

User response

Specify a valid field heading from the panel.

FLM292C	Invalid language - The language you are locating cannot be more than eight characters long.
----------------	--

Explanation

The language parameter of the locate command must have eight or fewer characters.

User response

Specify a valid language on the locate parameter.

FLM292D	Enter a language - Enter a language to locate.
----------------	---

Explanation

The locate command requires a language parameter.

User response

Specify a valid language on the locate parameter.

FLM292E	Language not found - The language you are locating is not found.
----------------	---

Explanation

The language specified is not in the list of valid languages.

User response

Verify that the language name was typed correctly. If not, retype the command with the correct language. If so, see your project administrator.

FLM292F	Invalid command - Valid commands are CANCEL, LOCATE, and END.
----------------	--

Explanation

The command is not valid.

User response

Enter a valid command.

FLM292G	Select a language - One and only one language can be assigned to a member.
----------------	---

Explanation

More than one language was selected from the list.

User response

Delete all but one S from the selection field.

FLM292H	No languages - There are no languages defined in the project. See your project administrator.
----------------	--

Explanation

SCLM must have the languages defined for a project in order to save members.

User response

See your project administrator.

Programmer response

Add a language definition for each programming language in the project.

FLM292I	Invalid parameter - The hierarchy view value must be ON or OFF.
----------------	--

Explanation

The hierarchy view value specified on the HIER command must be ON or OFF.

User response

Specify ON or OFF for the hierarchy view value.

FLM292J	Invalid parameter - The member name specified must be 8 characters or less.
----------------	--

Explanation

The member name parameter for a Library Utility primary command must be less than or equal to 8 characters in length.

User response

Specify a valid member name for the Library Utility command.

FLM292K **Parameter required - A member name must be specified after the Library Utility primary command.**

Explanation

The member name parameter is required for these Library Utility member list primary commands: A, B, M, D, E, V, C, P or U.

User response

Specify a member name for the Library Utility command.

FLM292L **Archdef not current - The archdef member has been saved but not built. SCLM generated the member list by parsing the archdef member instead of using the associated build map. This could cause poor response times.**

Explanation

Unit of work will normally use the build map to generating a list of members to display. However since the archdef member was updated the archdef member was used to generate the list of members.

User response

Generate the archdef member to improve response times when generating the member list in unit of work.

FLM292M **Decode failed - An error occurred during the decoding of a member which belongs to the SCLM group *aaaaaaaa* while returning statistics for the dataset *bbbbbbbb*.**

Explanation

This message is self explanatory.

User response

Determine why SCLM was unable to retrieve statistics for the mentioned data set.

FLM292N **Encode failed - An error was received trying to allocate a temporary data set into which SCLM will encode the member**

associated with the SCLM group *aaaaaaaa*.

Explanation

This message is self explanatory.

User response

Determine why SCLM was unable to allocate the mentioned data set.

FLM292O **Decode failed - An error was received trying to decode the member in the SCLM group *aaaaaaaa*. The error message returned from the decode routine stated *bbbbbbbb*.**

Explanation

This message is self explanatory.

User response

Determine why SCLM was unable to decode the mentioned member.

FLM292P **Invalid parameter - Command format is 'SCOPY member {AFTER|BEFORE label}'.**

Explanation

An invalid parameter was specified on an SMOVE macro command.

User response

Make sure that a member name was specified. If AFTER or BEFORE was specified, then a label must be specified and the label must have a "." (period) as the first character. Enter HELP for more information on the SCOPY macro command.

FLM292Q ***aaaaaaaa* copied - Member *aaaaaaaa* has been copied.**

Explanation

This is an informational message. Member *aaaaaaaa* was copied using the SCOPY macro command.

FLM292R **Allocation Error - Error allocating the temporary data set containing the decoded member.**

Explanation

This is an informational message. The Member was encoded when saving the member the language was modified. This new language has ENCODE=N, when SCLM attempts to allocate the temporary data set containing the decoded member it received an error.

FLM292S	Allocation Error - Error allocating a temporary SYSPRINT data set that will be used to copy the member from the temporary data set containing the decoded member into the development data set.
----------------	--

Explanation

This is an informational message. Error allocating a temporary SYSPRINT data set that will be used to copy the member from the temporary data set containing the decoded member into the development data set.

FLM292T	Invalid parameter - Command format is 'SCOMPARE {dataset member NEXT SESSION} eXclude'
----------------	---

Explanation

An invalid parameter was specified on an SCOMPARE macro command.

User response

Make sure that the parameter were specified correctly. Enter HELP for more information on the SCOMPARE macro command.

FLM292U	Invalid type name - Name <i>aaaaaaaa</i> contains an invalid character or an * is not the last character.
----------------	--

Explanation

Invalid type name.

User response

Correct the name.

FLM292V	Invalid member name - Name <i>aaaaaaaa</i> is invalid. Enter a valid member name. The first and the last characters can be an *, but ** is invalid.
----------------	--

Explanation

Invalid member name.

User response

Correct the name.

FLM292W	Extraneous search string - String <i>aaaaaaaa</i> is too long. Reduce combined length of the search strings at this screen. Additional search data can be entered using the Statements DSN.
----------------	--

Explanation

Total length of search strings is too high.

User response

Reduce total length of the search strings

FLM292X	No members to display - No members matching to the specified pattern found.
----------------	--

Explanation

No members matching to the specified pattern found.

User response

Enter a different member pattern.

FLM292Y	Table display error - Can not display member list.
----------------	---

Explanation

Can not display member list.

User response

Notify IBM.

FLM292Z	Invalid search-string - Matching end quote around string missing.
----------------	--

Explanation

Matching end quote around string missing.

User response

Correct the search string.

FLM293	No members were selected - No members were selected at any of the displayed selection lists.
---------------	---

Explanation

You did not make any selections or typed CANCEL at each single member list screen.

User response

Start again

FLM293A	Invalid embedded quote - A quote may be used as a delimiter or specified as two quotes.
----------------	--

Explanation

Invalid embedded quote

User response

Correct the search string.

FLM293B	C invalid for string one - Continuation operand valid on any or all subsequent search strings.
----------------	---

Explanation

C invalid for string one

User response

Correct the search string.

FLM293C	Null string invalid - A null string is an unacceptable SUPERC search argument.
----------------	---

Explanation

Incorrect search string

User response

Correct the search string.

FLM293D	Invalid search-qualifier - Must be WORD, PREFIX, SUFFIX or C (continued).
----------------	--

Explanation

A search-qualifier Must be WORD, PREFIX, SUFFIX or C (continued).

User response

Correct the search string.

FLM293E	Invalid hex string - The hex string has an invalid character within the specified string.
----------------	--

Explanation

The hex string has an invalid character

User response

Correct the search string.

FLM293F	Hex character not paired - The hex string has an uneven pair of hex characters.
----------------	--

Explanation

The hex string has an uneven pair of hex characters.

User response

Correct the search string.

FLM293G	Invalid imbedded blank - Imbedded blanks. must be enclosed in quotes.
----------------	--

Explanation

Imbedded blanks. must be enclosed in quotes.

User response

Correct the search string.

FLM293H	Stmts Dsn does not exist - 'aaa(56)' was not found in catalog. Statements Dsn field must be blank or specify an existing sequential FIXED 80 LRECL dataset.
----------------	--

Explanation

Statements Dsn does not exist.

User response

Correct the Statements Dsn field

FLM293I	Stmts Dsn invalid length - Length must be 1 to 44 characters including prefix.
----------------	---

Explanation

Length must be 1 44 characters including prefix.

User response

Correct the Statements Dsn field

FLM293J **Stmts Dsn invalid attr. - 'aaa(44)' has invalid attributes. Statements Dsn field must be blank or specify an existing sequential FIXED 80 LRECL dataset.**

Explanation

Statements Dsn has invalid attributes.

User response

Correct the Statements Dsn field

FLM293K **aaaaaaaa is in use. - Wait until your running SCLM SEARCH Jobs are finished and try again.**

Explanation

Can not retrieve ZTEMPF variable.

User response

Try later

FLM293L **Invalid group name - Name aaaaaaaaa contains an invalid character or an * is not the last character. No * allowed when hierarchy search is selected.**

Explanation

Invalid group name.

User response

Correct the name.

FLM293M **Search string required - Search string must be entered because your Statements dataset does not include any SRCHFOR.**

Explanation

At least one Search string is required

User response

Enter at least one Search string.

FLM293N **Invalid input - Additional Search strings panel will not be displayed**

because your Statements dataset includes at least one SRCHFOR.

Explanation

Statements dataset includes at least one SRCHFOR. No Search string will be used.

User response

De-select Additional search strings field.

FLM293O **Member name required - Member name is required for this partitioned data set.**

Explanation

Member name required.

User response

Enter member name.

FLM293P **Invalid DSN - member - Member name of data set name must be 1-8 chars and enclosed in ().**

Explanation

Invalid member name.

User response

Correct member name.

FLM293Q **Invalid member name - The member name entered as part of the data set name is invalid. Enter up to 8 alphanumeric chars (first must be alphabetic)**

Explanation

Invalid member name.

User response

Correct member name.

FLM293R **Invalid DSN - qualifier - Each qualifier must be 1-8 alphanumeric characters, the first alphabetic.**

Explanation

Invalid DSN - qualifier

User response

Correct invalid DSN qualifier

FLM293S	Invalid DSN - syntax - Dsname contains embedded blanks, parentheses or apostrophes. Reenter.
----------------	---

Explanation

Invalid DSN - syntax

User response

Correct invalid DSN.

FLM293T	Member not found - Specified member 'aaaaaaaa' not found in data set.
----------------	--

Explanation

Member not found

User response

Specify an existing member

FLM293U	Invalid DSN - syntax - Dsname must not end with a period. Reenter dsname.
----------------	--

Explanation

Member not found

User response

Specify an existing member

FLM293V	GDG not allowed - No GDG is allowed in this release.
----------------	---

Explanation

Statements DSN can not be a GDG in this release.

User response

Reenter.

FLM293W	Invalid DSN - quotes - Data set name contains unbalanced apostrophes; reenter dsname.
----------------	--

Explanation

Statements DSN can not be a GDG in this release.

User response

Reenter.

FLM293Y	Search entry error - You must finish entry at your other SCLM Search first.
----------------	--

Explanation

The file which contains info from the SCLM Utility entry panel can not be allocated.

User response

Submit search at your other SCLM session.

FLM293Z	Member list error - Error retrieving member list.
----------------	--

Explanation

No members were selected

User response

Determine why SCLM was unable to retrieve member list for the mentioned data set.

FLM294A	Sub-project required - A RETURN or EXIT command was ignored in order to display the SCLM Edit Profile panel.
----------------	---

Explanation

SCLM must have the sub-project for a member in order to save it. The RETURN or EXIT command was ignored in order to obtain the sub-project for the member.

User response

Enter a valid sub-project for the project.

FLM294B	Sub-project invalid - The sub-project <i>aaaaaaaa</i> is not defined in the SCLM Project <i>bbbbbbbb</i>
----------------	---

Explanation

Sub-project *aaaaaaaa* is not defined in the project definition. Members that are edited must be specify a valid sub-project.

User response

Specify a sub-project that was defined in the project definition.

FLM294C **Sub-project missing - This project has subprojects defined but the selected member has a blank subproject.**

Explanation

When sub-projects are defined all parts must be assigned a valid sub-project .

User response

Assign a sub-project via EDIT (SPROF) or by the MIGRATE or STORE services.

FLM294D **Invalid parameter - The sub-project parameter must not be more than eight characters long.**

Explanation

The sub-project parameter of the locate command must have eight or fewer characters.

User response

Specify a valid sub-project on the locate parameter.

FLM294E **Enter a sub-project - Enter a sub-project to locate.**

Explanation

The locate command requires a sub-project parameter.

User response

Specify a valid sub-project on the locate parameter.

FLM294F **Sub-project not found - The sub-project you are locating is not found.**

Explanation

The sub-project specified is not in the list of valid sub-projects.

User response

Verify that the sub-project name was typed correctly. If not, retype the command with the correct sub-project. If so, see your project administrator.

FLM294G **Invalid command - Valid commands are CANCEL, LOCATE, and END.**

Explanation

The command is not valid.

User response

Enter a valid command.

FLM294H **Select a sub-project - One and only one sub-project can be assigned to a member.**

Explanation

More than one sub-project was selected from the list.

User response

Delete all but one S from the selection field.

FLM294I **Not Authorised - You are not authorised to use sub-project aaaaaaaa. for this member.**

Explanation

The user is not authorized by the SCLM security interface to use the selected sub-project for this member.

User response

Select another sub-project for which the user is authorised to use

FLM294J **Invalid command - Command aaa(65) is invalid.**

Explanation

The command *aaa(65)* is not a valid command.

User response

Enter a valid sub-project and press Enter to update the sub-project of the member. Enter CANCEL to cancel the update. Enter a valid command on the command line to have the command processed.

FLM294K **Command ignored - A RETURN or EXIT command was ignored in order to display the SCLM Edit Profile panel.**

Explanation

SCLM must have the sub-project for a member in order to save it. The RETURN or EXIT command was ignored in order to obtain the sub-project for the member.

User response

Enter a valid sub-project for the project.

FLM294L	Selection Cancelled - CANCEL requested. No sub-project was selected.
----------------	---

Explanation

Sub-project selection was exited with the CANCEL command. No sub-project was selected.

User response

User must enter a valid sub-project for the project.

FLM294M	Sub-project changed - A new, valid subproject has been assigned.
----------------	---

Explanation

Sub-project selection completed successfully.

User response

Just a notification.

FLM294N	Not Authorised - You are not authorised to access the service.
----------------	---

Explanation

User is not authorised to use the service.

User response

See your SCLM or Security administrator.

FLM294O	Sub-project required - A non-blank subproject must be assigned.
----------------	--

Explanation

A non-blank subproject must be assigned when Subproject security is active.

User response

See your SCLM or Security administrator.

FLM294P	Sub-project not defined - The subproject is not defined in this project.
----------------	---

Explanation

A member's subproject must be defined in the active project.

User response

See your SCLM or Security administrator.

FLM294Q	Not Authorised - You are not authorised to change sub-project <i>aaaaaaa</i>. for this member.
----------------	---

Explanation

The user is not authorized by the SCLM security interface to change the sub-project for this member.

User response

See your SCLM or Security administrator.

FLM294R	Not Authorised - You are not authorised to access member <i>aaaaaaa</i>.
----------------	---

Explanation

The user is not authorized by the SCLM security interface to access the member.

User response

See your SCLM or Security administrator.

FLM294S	Not Authorised - You are not authorised to access <i>aaaaaaaa.. bbbbbbbb</i>
----------------	---

Explanation

The user is not authorized by the SCLM security interface to access the service.

User response

See your SCLM or Security administrator.

FLM294T	Not Authorised - You are not authorised to access <i>aaaaaaaa..</i> Press PF3 to return to SCLM Main menu.
----------------	---

Explanation

The user is not authorized by the SCLM security interface to access the service.

User response

See your SCLM or Security administrator.

FLM294U	Not Authorised - You are not authorised to access the member - subproject is blank.
----------------	--

Explanation

The user is not authorized by the SCLM security interface to access the member.

User response

See your SCLM or Security administrator.

FLM294V	Undefined Subproject - The accounting information for this versioned member is invalid. The SCLM security interface is unable to validate access to the subproject.
----------------	--

Explanation

SCLM subproject security is active. The SCLM security interface is unable to validate access to the subproject because the accounting information for this versioned member is invalid.

User response

See your SCLM or Security administrator.

FLM390	Invalid type - The project does NOT include type aaaaaaaa..
---------------	--

Explanation

The type specified by the user is not a type defined in the project definition.

User response

Specify a type defined in the project definition.

FLM390B	Invalid selection - Use A, M, B, D, E, V, C, P, U, T, N or W.
----------------	--

Explanation

The selection entered is not a valid Library Utility command.

User response

Choose one of the selections listed, or enter the HELP command for further information.

FLM390C	View error - SCLM is unable to view requested member aaaaaaaa..
----------------	--

Explanation

An error occurred in attempting to view the member. This message may be issued for any of these reasons:

- A zero-length member of a partitioned data set was found.
- A specified member was not found.
- No members matched the specified pattern, or no members exist in the partitioned data set.
- Severe error; unable to continue.

System programmer response

Contact IBM support.

User response

Verify that the member exists in the library specified. If the problem persists, contact the project administrator.

FLM390D	Invalid selection - Text not available for member aaaaaaaa..
----------------	---

Explanation

This message is self explanatory.

FLM390E	Work completed - The Library Utility completed with a return code of aaaaaaaa..
----------------	--

Explanation

This is an informational message. The user has exited the library utility member list.

FLM390F	Empty type - Type aaaaaaaa contains no members, accounting records, or build maps.
----------------	---

Explanation

This message is self explanatory.

FLM390G	Member list error - A severe error occurred while retrieving member list.
----------------	--

Explanation

SCLM was unable to read the directory for the data set specified by the user.

System programmer response

Contact IBM support.

User response

Contact the project administrator.

FLM390H **Invalid group - The project does NOT include group *aaaaaaaa*..**

Explanation

The group specified by the user is not a group defined in the project definition.

User response

Specify a group defined in the project definition.

FLM390I **Invalid selection - Accounting record not available for specified member *aaaaaaaa*..**

Explanation

This message is self explanatory.

FLM390J **Invalid selection - Use S (only valid selection).**

Explanation

The selection entered is invalid. The only valid selection is S.

User response

Enter an S in the Select field for each compilation unit that you want to review.

FLM390K **Unable to access Bmap - SCLM cannot access build map record for member *aaaaaaaa*..**

Explanation

This message is self explanatory.

FLM390L **Invalid selection - Build map record not available for specified member *aaaaaaaa*..**

Explanation

This message is self explanatory.

FLM390M **Unable to review - Data set *aaaaaaaa* is in use by another logical screen.**

Explanation

The build map contents for the requested member are currently in use by another logical screen.

User response

Exit the build map contents on the other logical screen.

FLM390N **Allocation failed - Data set *aaaaaaaa* already exists.**

Explanation

SCLM is attempting to create a temporary data set to hold the build map contents. A data set with that name already exists. SCLM was unable to delete the existing data set.

User response

Delete the existing copy of the specified data set.

FLM390P **Invalid selection - SCLM has already deleted the requested member *aaaaaaaa*..**

Explanation

SCLM has already deleted the version and the audit information you selected.

User response

Make another selection.

FLM390Q **Invalid command - *aaaaaaaa* is not a valid command.**

Explanation

Primary commands, scroll commands or the LOCATE command are the only commands that may be entered on the command line of this panel. The LOCATE command may be specified by L, LOC, or LOCATE followed by the name of the member to be located.

User response

Specify a valid command on the command line.

FLM390R **Invalid selection - The only valid option is S.**

Explanation

The selection entered is not a valid Search Utility command.

User response

Choose one of the selections listed, or enter the HELP command for further information.

FLM390T **No records found - SCLM cannot find any records for type aaaaaaaa..**

Explanation

No Ada intermediate records were found for the type specified.

User response

Enter another type or * (asterisk) to view the Ada intermediate records for all types.

FLM390U **Invalid selection - Use D (only valid selection).**

Explanation

Delete is the only valid selection on this panel.

User response

Enter D in the selection field for the items to be deleted.

FLM390W **Verification error - Xref record type, member, date, or time does not match accounting record.**

Explanation

The accounting and cross-reference records for the member are out of sync.

User response

Edit and save or migrate the member. This will cause new accounting and cross-reference information to be generated for the member.

FLM390X **Unable to allocate - SCLM is unable to allocate data set. DYNALOC return code = aaaaaaaa..**

Explanation

This message is self explanatory.

FLM390Y **Unable to delete member. Member does not exist or the user is not authorized to update it. Enter HELP for a detailed description.**

Explanation

An error occurred in deleting the text, accounting, or build map for the member being moved or deleted.

User response

Enter the HELP command for additional information on the cause of the error.

FLM391 **Delete failed - Delete of intermediate record was unsuccessful.**

Explanation

The intermediate code was successfully deleted, but the delete of the intermediate accounting record failed. This may have occurred for any of these reasons:

- The record was not found.
- SCLM was unable to purge the record from the cross-reference database.
- The VSAM cross-reference database was enqueued.
- The cross-reference database is not defined to the project.

System programmer response

Verify that the VSAM database is operational and has been defined to the project currently in use. Determine whether the database has been enqueued.

User response

Contact the project administrator.

FLM391B **Delete failed - Delete of intermediate form was unsuccessful. Browse aaaaaaaa..**

Explanation

The delete of the intermediate code failed.

User response

Browse the file specified in the long message for additional information on the cause of the failure.

FLM391C **Invalid type - Specify a type other than "*" to delete intermediate form.**

Explanation

A delete cannot be done when the type field on the Sublibrary Management Utility entry panel is * (asterisk).

User response

Return to the Sublibrary Management Utility entry panel and specify the desired type.

FLM391D	Member not found - No text or accounting information found for the member specified.
----------------	---

Explanation

This message is self explanatory.

FLM391E	Update not confirmed - You used the END or RETURN command to request termination.
----------------	--

Explanation

This is an informational message.

FLM391F	Acct list I/O error - A severe I/O error occurred while retrieving accounting member list.
----------------	---

Explanation

This message may be issued for any of these reasons:

- The accounting information is not in synch with the member information.
- An invalid group was specified.
- A severe error occurred in accessing the VSAM database.

System programmer response

Verify that the VSAM database is operational.

User response

Exit SCLM and ISPF then retry the operation. If the problem persists, contact the project administrator.

FLM391G	Build map list I/O error - A severe I/O error occurred while retrieving build map list.
----------------	--

Explanation

This message may be issued for any of these reasons:

- The map information could not be decoded and is in an invalid format.
- An invalid group was specified.
- A severe error occurred in accessing the VSAM database.

System programmer response

Verify that the VSAM database is operational and has not been corrupted.

User response

Exit SCLM and ISPF then retry the operation. If the problem persists, contact the project administrator.

FLM391H	Table error - An error occurred in the TBCREATE routine; return code = aaaaaaaa..
----------------	--

Explanation

An error occurred when SCLM attempted to create a table to display the member list data.

System programmer response

Contact IBM support.

Programmer response

Contact the project administrator.

FLM391I	Delete not confirmed - You used the END or RETURN command to request termination.
----------------	--

Explanation

This is an informational message.

FLM391J	Invalid auth. code - You must enter an authorization code; a blank is not valid.
----------------	---

Explanation

A blank value was entered in the New Authorization Code field.

User response

Enter a valid authorization code.

FLM391K	Delete failed - SCLM cannot find any records at group aaaaaaaa for member bbbbbbbb..
----------------	---

Explanation

No text, accounting, or build map data was found for the requested member. The member does not exist at the group specified. When this message occurs while in the member list, the member selected has been deleted by another logical screen or user since the Library Utility member list was built or an attempt was

made to delete a member that was not in the group specified when the member list was built.

User response

Specify another member name. Exit and reenter the member list in order to display a more current list of members. Change the group name specified on the Library Utility panel to the group in which the member was found.

FLM391L	Records not found - SCLM cannot find any records at group <i>aaaaaaaa..</i>
----------------	--

Explanation

No records were found at the specified group.

User response

Specify another group.

FLM391M	Records not found - SCLM cannot find any records for compilation unit qualifier <i>aaaaaaaa..</i>
----------------	--

Explanation

No records were found for the specified CU Qualifier.

User response

Specify another Compilation Unit Qualifier.

FLM391N	Compilation unit deleted - The compilation unit you requested has been deleted.
----------------	--

Explanation

This is an informational message.

FLM391O	Display failed - SCLM cannot find the panel, message, or cursor field.
----------------	---

Explanation

SCLM could not find panel FLMUA.

User response

Verify that panel FLMUA exists in the panel library, and that this library appears in your data set concatenation.

FLM391P	Enter required field - Enter unique letters of member name followed by * for all remaining letters.
----------------	--

Explanation

The member name field was blank.

User response

Enter a member name or a pattern in the member field. An asterisk (*) entered in this field will process all members of the specified group and type.

FLM391Q	Invalid value - Select one of the available utilities.
----------------	---

Explanation

The user entered an invalid option.

User response

Specify one of the options listed.

FLM391R	Invalid value - Enter "/" for error listings only; leave blank for all listings.
----------------	---

Explanation

This message is self explanatory.

FLM391S	Enter required field - You must specify at least one group; all others are optional.
----------------	---

Explanation

The group field was left blank. At least one group must be specified.

User response

Enter a valid group in the group field.

FLM391T	Invalid value - Enter the type name you want or enter * for all types defined.
----------------	---

Explanation

The type field was left blank.

User response

Enter a valid type in the type field. A pattern may be used. An asterisk (*) entered in this field will process all types defined to the project.

FLM391U	DB Utility completed - The return code from the DB Contents Utility is <i>aaaaaaaa..</i>
----------------	---

Explanation

This is an informational message.

User response

See Database Contents Utility messages for return codes greater than zero.

FLM391V	Select an option - You must select at least one of the display options.
----------------	--

Explanation

This message is self explanatory.

FLM391W	Select an option - You either have to enter the complete library type or the beginning of the type name followed by *.
----------------	---

Explanation

This message is self explanatory.

FLM391X	Search failed. - The SUPERC Search failed with code aaaaaaaa.. Codes below 100 are documented SuperC error return codes. Other codes are internal processing errors which should be reported to IBM service.
----------------	---

FLM391Y	Search completed - The return code from the Search Utility is aaaaaaaa.. Enter the HELP command for a description of common errors.
----------------	--

Explanation

This is an informational message.

User response

See Search Utility messages for return codes greater than zero.

FLM392A	Invalid value - Use IN, OUT, or NOT USED.
----------------	--

Explanation

The value specified for architecture control is invalid.

User response

Specify IN to select members controlled by the specified architecture definition, or OUT to select members not controlled by the architecture definition.

Specify NOT USED if no architecture definition is to be used to select members.

FLM392B	Invalid arch cutoff - If you specify ARCH CUTOFF, you must specify all ARCH fields.
----------------	--

Explanation

This message is self explanatory.

FLM392C	Canceled by user - Your request to use the additional selection criteria panel is canceled.
----------------	--

Explanation

This is an informational message.

FLM392D	Invalid value - Use YES or NO.
----------------	---------------------------------------

Explanation

This message is self explanatory.

FLM392E	Canceled by user - Your request to use the customization panel has been canceled.
----------------	--

Explanation

This is an informational message.

FLM392F	Invalid value - You cannot select TERMINAL for both TAILORED OUTPUT and REPORT.
----------------	--

Explanation

TERMINAL cannot be specified as the output destination for both the tailored output and the report.

User response

Specify a different output destination for either the tailored output or the report.

FLM392G	Auth code update denied - You cannot update the authorization code in a non-editable acct. record.
----------------	---

Explanation

An attempt is being made to update an authorization code for a non-editable type. Authorization codes are not valid for non-editable types.

User response

Update an authorization code for an editable type.

FLM392H	Invalid value - You cannot select NONE for both TAILORED OUTPUT and REPORT.
----------------	--

Explanation

This message is self explanatory.

User response

Specify a value other than NONE for either the tailored output or the report.

FLM392I	Report name invalid - Commas are not allowed in the tailored output report name.
----------------	---

Explanation

Commas cannot be used in the tailored output report name.

User response

Remove the commas from the report name.

FLM393A	Migrate completed - The return code from the Migration Utility is aaaaaaaa.. Enter the HELP command for a description of common errors.
----------------	--

Explanation

This is an informational message.

User response

See the Migration Utility messages for return codes greater than zero.

FLM393B	SUBLIB manager completed - The Sublibrary Management Utility completed with return code = aaaaaaaa..
----------------	---

Explanation

This is an informational message.

FLM393C	Record not found - SCLM cannot find any record for compilation unit name aaaaaaaa..
----------------	--

Explanation

There is no intermediate accounting record for this compilation unit.

User response

Regenerate the compilation unit using SCLM build.

FLM393D	Update not allowed - SCLM cannot find any record for member: aaaaaaaa..
----------------	--

Explanation

This message is self explanatory.

FLM394A	Export completed - The return code from the Export Utility is aaaaaaaa.. Enter the HELP command for a description of common errors.
----------------	--

Explanation

This is an informational message.

User response

See the Export Utility messages for return codes greater than zero.

FLM395A	Import completed - The return code from the Import Utility is aaaaaaaa.. Enter the HELP command for a description of common errors.
----------------	--

Explanation

This is an informational message.

User response

See the Import Utility messages for return codes greater than zero.

FLM396A	Record not found - Specified record was not found in the audit VSAM database.
----------------	--

Explanation

This is an informational message.

FLM396B	Delete failed - An error occurred while attempting to delete the Version / Audit VSAM record
----------------	---

Explanation

The Version / Audit VSAM record could not be deleted.

System programmer response

Verify that the VSAM database is operational and has been defined to the project currently in use. Determine whether the database has been enqueued.

User response

Contact the project administrator.

FLM396C	Member not found - The member was not found in the SCLM hierarchy
----------------	--

Explanation

This is an informational message.

FLM396D	Retrieval error - Versioned format was not FULL or DELTA.
----------------	--

Explanation

This message is self explanatory.

FLM396E	Retrieval error - An error occurred while attempting to retrieve the versioned member.
----------------	---

Explanation

The versioned member could not be retrieved.

Operator response

The accounting record might be corrupted. Try deleting the accounting record of the member being retrieved and recreating it by saving the member again. The error can occur if the accounting record is corrupted at a higher level of the hierarchy. In this case, you might have to delete the accounting record at the higher level and promote into that level to correct the accounting error.

System programmer response

Assist the user in correcting the problem.

Programmer response

See the version messages for an explanation and correct the problem if possible. Contact the project administrator for assistance.

FLM396F	Display failed - An error occurred while attempting to display accounting information.
----------------	---

Explanation

The accounting information could not be displayed.

System programmer response

Assist the user in correcting the problem.

Programmer response

See the version messages for an explanation and correct the problem if possible. Contact the project administrator for assistance.

FLM396G	Compare Failed - The Compare was unsuccessful. See the listing data set for any messages.
----------------	--

Explanation

This is an informational message.

FLM396I	No records selected - No records were selected for the specified choice.
----------------	---

Explanation

This is an informational message.

FLM396J	Selection list error - A severe error occurred while retrieving selection list.
----------------	--

Explanation

The selection list could not be retrieved.

System programmer response

Assist the user in correcting the problem.

User response

See the version messages for an explanation, and correct the problem if possible. Contact the project administrator for assistance.

FLM396K	Invalid selection - Use A, C, D, or R.
----------------	---

Explanation

An invalid selection was typed.

User response

Type A, C, D, or R.

FLM396L	Invalid selection - "C,H,R,V,X" are not valid. No Version exists for selected member.
----------------	--

Explanation

C, H, R, V, or X was entered, but there is no version for this member.

User response

Specify C,H,R,V or X for a member which has a version.

FLM396M	Invalid date - The Year, Month, and/or Day is invalid for required date format.
----------------	--

Explanation

An invalid date was entered. The year, month, or day is invalid.

User response

Enter a valid date. Valid values are:

year
01-99
month
01-12
day
01-31

FLM396N	Invalid selection - No Retrieval Data Set Specified.
----------------	---

Explanation

Retrieve was selected, but no retrieval data set was specified.

User response

Return to the Audit/Version panel and specify a retrieval data set.

FLM396O	Invalid dates - "FROM" date must be less than or equal to "TO" date
----------------	--

Explanation

The FROM date is greater than the TO date.

User response

Specify a FROM date that is less than or equal to the TO date.

FLM396P	Invalid request - Auditing not defined for Group aaaaaaaa Type bbbbbbbb in Project ccccccc..
----------------	---

Explanation

Auditing is not defined for the specified group and type in the project definition.

System programmer response

Enable auditing for the group and type, then reassemble and link the project definition.

User response

Verify that the group and type are correct. If auditing is needed for the group and type, contact the project administrator.

FLM396Q	Delete group completed - The return code from the Delete from Group Utility is aaaaaaaa.. Enter the HELP command for a description of common errors.
----------------	---

Explanation

This is an informational message.

User response

See the Delete from Group Utility messages for return codes greater than zero.

FLM396R	Enter required field - Enter a valid TYPE name or pattern.
----------------	---

Explanation

The TYPE field is a required field.

User response

Enter a name or pattern in the TYPE field.

FLM396S	Enter required field - Enter a valid MEMBER name or pattern.
----------------	---

Explanation

The MEMBER field is a required field.

User response

Enter a name or pattern in the MEMBER field.

FLM396T **Enter required field - Select one of the listed values: Build map, Account, Text or Output.**

Explanation

The Delete Flag field is a required field. Entering a value of Build map will delete all build map records that match the pattern. Entering a value of Account will delete all accounting records, cross-reference records, intermediate records, and build map records that match the pattern. Entering a value of Text will delete everything that is deleted when Account is specified plus any text members that match the pattern. Entering a value of Output will delete all build map records, intermediate records and code, and all non-editable accounting records, their cross-reference records, and associated text members that match the pattern.

User response

Select either Build map, Account, Text, or Output.

FLM396U **Enter required field - Enter one of the listed values: EXECUTE or REPORT.**

Explanation

The DELETE MODE field is a required field.

User response

Select EXECUTE or REPORT for the DELETE MODE field.

FLM396W **Invalid value - Enter one of the listed values: Build map, Account, Text, or Output.**

Explanation

The value entered for the DELETE FLAG field is invalid.

User response

Select Build map, Account, Text, or Output for the Delete Flag field.

FLM396X **Invalid value - Enter one of the listed values: EXECUTE or REPORT**

Explanation

The value entered for the DELETE MODE field is invalid.

User response

Select EXECUTE or REPORT for the DELETE MODE field.

FLM396Y **VSAM I/O error - An error occurred trying to access the cross-reference database.**

Explanation

The cross-reference data set could not be accessed for one of these reasons:

- No cross-reference data set was defined in the project definition.
- User does not have read access to the data set.
- The data set has the wrong key size.
- The data set has not been initialized.

System programmer response

Verify that the cross-reference data set is defined in the project definition. If not, specify it and reassemble and relink the project definition. If it does exist, verify that the key size is correct and that the data set has been initialized. Verify that the user has read access to the data set.

Programmer response

Contact the project administrator.

FLM396Z **Invalid value - Only a value of 3, for Text, is valid when deleting a Package.**

Explanation

The value entered for the DELETE FLAG field is invalid.

User response

Select Text only, for the Delete Flag field.

FLM397A **Invalid group - aaaaaaaaaa is not a valid group name.**

Explanation

The group name is not valid.

User response

Enter a valid group name.

FLM397B **Total length too long - Combined length of authorization codes plus separators > 253.**

Explanation

This message is self explanatory.

FLM397C **Field should be blank - Field must not contain data when an external library is specified.**

Explanation

This message is self explanatory.

FLM397D **Project defn loaded - aaaaaaaa..PROJDEF.LOAD(bbbbbb) loaded successfully.**

Explanation

This message is self explanatory.

FLM397E **Project generated - aaaaaaaa..bbbbbbbb..ccccccc. (ddddddd.) generated successfully.**

Explanation

This message is self explanatory.

FLM397F **Language generated - aaaaaaaa..bbbbbbbb..ccccccc. (ddddddd.) generated successfully.**

Explanation

This message is self explanatory.

FLM397G **Invalid value - Enter a valid command.**

Explanation

This message is self explanatory.

FLM397H **Invalid command - This command is not valid if an external library is specified.**

Explanation

This message is self explanatory.

FLM397I **Invalid request - Auditing not defined for Group aaaaaaaa Type bbbbbbbb in Proj Def cccccccc..**

Explanation

Auditing is not defined for the specified group and type in the alternate project definition.

System programmer response

Enable auditing for the group and type, then reassemble and link the alternate project definition.

Programmer response

Verify that the group and type are correct. If auditing is needed for the group and type, contact the project administrator.

FLM398 **Update not allowed - Member must exist at the initial group "aaaaaaa." to update authcode.**

Explanation

The member is not at the initial group specified.

User response

Draw down the member to the group specified, or specify the group the member exists in on the Library Utility panel.

FLM398A **Delete completed - The return code from the Delete command is aaaaaaaa..**

Explanation

This is an informational message.

FLM398B **Update completed - The return code from the Update command is aaaaaaaa..**

Explanation

This is an informational message.

FLM398C **Acct record displayed - The return code from the Browse Accounting Record command is aaaaaaaa..**

Explanation

This is an informational message.

FLM398D **Member viewed - The return code from the View Text command is**
aaaaaaaa..

Explanation

This is an informational message.

FLM398E **Build map displayed - The return code from the Browse Build Map command is**
aaaaaaaa..

Explanation

This is an informational message.

FLM398F **Equal not allowed - The equal symbol "=" is not a supported pattern symbol.**

Explanation

An equal symbol was specified in the pattern. The equal symbol is not valid for this function.

User response

Specify an * (asterisk) or a ~ (NOT) as the pattern symbol.

FLM398G **Command required - Enter A, B, C, D, E, M, or U.**

Explanation

This message is self explanatory.

FLM398H **Build completed - The return code from the Build command was**
aaaaaaaa..

Explanation

This is an informational message.

FLM398I **Acct record not found - Accounting record not found for member**
aaaaaaaa..

Explanation

This message is self explanatory.

FLM398J **Build map not found - Build Map record not found for member**
aaaaaaaa..

Explanation

No build map record was found for the member at the specified group.

FLM398K **Build not allowed - Accounting record not found for group**
aaaaaaaa member bbbbbbbb..

Explanation

This message is self explanatory.

FLM398L **No data to display - There were no**
aaaaaaaa. to display.

Explanation

There were no records of the type requested to display. If text (T) was requested, either the data set is empty or the data set does not exist. If accounting records (A) were requested, there are no accounting records to display. If build maps (M) were requested, there were no build maps to display.

System programmer response

Assist the user in determining that the data set exists and contains members. If the data set does not exist but is needed, then allocate it.

Programmer response

Make sure the data set exists and that it contains members if text was requested. Contact the project administrator for assistance, if necessary.

FLM398M **Edit completed - The return code from the Edit command was**
aaaaaaaa..

Explanation

This is an informational message.

FLM398N **Library not specified - Specify "/" for Hierarchy view on the Library Utility Panel.**

Explanation

The member you are attempting to edit has an accounting record at a higher level than the group specified on the Library Utility panel. The hierarchy must be specified in order to do the drawdown processing.

User response

Specify "/" for hierarchy view on the Library Utility panel.

FLM3980	Invalid option string - String characters T, A, M. For example A, TA, and MAT are valid strings.
----------------	---

Explanation

The option string you entered was not valid.

User response

Enter a valid combination of T (for text), A (for accounting records), and M (for build maps).

FLM398P	Processing terminated - You used the END or RETURN command to request termination.
----------------	---

Explanation

This is an informational message.

FLM398Q	Accounting Record not found. Enter HELP for a detailed description.
----------------	--

Explanation

This message is self explanatory.

FLM398R	Allocation failed - SCLM is unable to allocate data set aaaaaaaa..
----------------	---

Explanation

Allocation failed for a data set in the hierarchy because a type name was not found in the hierarchy, or a group is undefined in the project definition.

System programmer response

Correct the project definition.

Programmer response

Contact the project administrator.

FLM398S	Build failed - Build failed for member aaaaaaaa..
----------------	--

Explanation

The build did not complete successfully.

User response

See the build messages for an explanation of the failure.

FLM398T	Enter processing mode - Enter EX or SU on the command line or select Execute or Submit in the Process field to invoke this function. If you enter a value in the Process field, it will be saved between sessions. Entering EX or SU on the command line overrides the Process field value.
----------------	--

Explanation

This function requires a processing mode.

Programmer response

Specify EX or SU on the command line, or select Execute or Submit in the Process field.

FLM398U	Version Compare failed. - The Version Compare failed with code aaaaaaaa. Codes below 100 are documented SuperC error return codes. Press HELP now to see them. Code 122 indicates the Retrieve/New data set was not found. Create it and retry. Other codes are internal processing errors which should be reported to IBM service.
----------------	--

FLM398V	Promote failed - Promote failed for member aaaaaaaa..
----------------	--

Explanation

The promote did not complete successfully.

User response

See the promote messages for an explanation of the failure.

FLM398W	Promote completed - The return code from the Promote command was aaaaaaaa..
----------------	--

Explanation

This is an informational message.

FLM398X	Select a Version. - Please select one and only one version to be compared
----------------	--

Explanation

This is an informational message.

FLM398Y	Same Version - Compare is not possible against the same version. Please select a different Version.
----------------	--

Explanation

This message is self explanatory.

FLM398Z	No dependency info - Dependency record not found for member aaaaaaa..
----------------	--

Explanation

No dependency record was found for the member at the specified group.

FLM399A	Dependency inactive - No Cross-Dependency database is defined in this project.
----------------	---

Explanation

A dependency database is not defined in the project.

FLM399B	Database error - An error occurred accessing the Cross Dependency database.
----------------	--

Explanation

An error occurred accessing the dependency database

FLM399C	No subentries - Row can not be expanded or collapsed.
----------------	--

Explanation

This message is self explanatory.

FLM399D	List was truncated - The maximum nesting level was reached. Entries indicated by a > sign have parents but they will not be displayed.
----------------	--

FLM399E	Invalid selection - Use A, M, B, D, E, V, C, P, U, S, T, N or X.
----------------	---

Explanation

The selection entered is not a valid Library Utility command.

User response

Choose one of the selections listed, or enter the HELP command for further information.

FLM399F	Circular reference - This object will not be expanded since it refers to itself either directly or indirectly.
----------------	---

Explanation

X cmd cant be used on this row

FLM399G	Table error - RC > 8 from TBADD
----------------	---

Explanation

TBADD error occurred

FLM399H	Not found - Member was not found in the list
----------------	---

Explanation

TBSCAN had non-zero return code.

FLM490	Invalid environment - SCOMP can only be run in an SCLM Edit environment
---------------	--

Explanation

The SCOMP command is only valid when run in an SCLM Edit environment.

FLM491	Allocation Error - Error allocating retrieval data set aaa(44)
---------------	---

Explanation

SCLM could not allocate the temporary data set used to retrieve the version selected.

System programmer response

The failure may be due to the naming convention of the data set. If the name does not use your naming convention the ISPF Data Set Name Change Exit can be used to modify the name of the data set. The naming convention for this data set is:

```
userid.EDITVER.TEMPnnnn
```

where userid is the user ID of the user requesting the function, and nnnn is a number between 0000 and 9999.

User response

Contact your system programmer

FLM492	Allocation Error - Error allocating SCLM messages data set zdummyds,44
---------------	---

Explanation

SCLM could not allocate the temporary messages data set used when calling the VERINFO and VERRECOV services.

System programmer response

The failure may be due to the naming convention of the data set. If the name does not use your naming convention the ISPF Data Set Name Change Exit can be used to modify the name of the data set. The naming convention for this data set is:

userid.EDITVER.DUMMnnnn

where userid is the user ID of the user requesting the function, and nnnn is a number between 0000 and 9999.

User response

Contact your system programmer

FLM493	Retrieval failed - The SCLM VERINFO service returned a zmodrc,4 when retrieving the versions for zevermem,8
---------------	--

Explanation

SCLM could not retrieve all of the versions for the member you are editing

System programmer response

Refer to the *SCLM Guide and Reference* for information on the return codes from the VERINFO service.

User response

Contact your system programmer

FLM494	Invalid select character - Use the S line command to select the version to be compared.
---------------	--

Explanation

SCLM could not retrieve all of the versions for the member you are editing

System programmer response

Refer to the *SCLM Guide and Reference* for information on the return codes from the VERINFO service.

User response

Contact your system programmer

FLM495	No versions found - No versions of member aaaaaaaaa were found in the SCLM versioning file.
---------------	--

Explanation

This is an informational message.

FLM496	Full source only - The only version of member zevermem,8 that exists is the full source version that is identical to the copy you are editing.
---------------	---

Explanation

This is an informational message.

FLM497	Select one version - Only one version may be selected from the list.
---------------	---

Explanation

This is an informational message.

FLM498A	Version open error - Error opening the Version member aaaaaaaaa.
----------------	---

Explanation

This is an informational message.

FLM498B	Version read error - Error reading the Version member aaaaaaaaa.
----------------	---

Explanation

This is an informational message.

FLM498C	Version header error - The Version member aaaaaaaaa did not have a header record as the first record in the file.
----------------	--

Explanation

This is an informational message.

FLM498D	Allocate error - Error allocating the version history report dataset.
----------------	--

Explanation

This is an informational message.

FLM498E	View error - Error viewing the version history report.
----------------	---

Explanation

This is an informational message.

FLM498F	Write error - Error writing the version history report.
----------------	--

Explanation

This is an informational message.

FLM498G	Version not found - The requested Version was not found in the Version member <i>aaaaaaaa</i>
----------------	--

Explanation

This is an informational message.

FLM498H	Archived Version - The requested Version was found in an archive data set that is not the current Versioning data set, not all the history is being displayed.
----------------	---

Explanation

This is an informational message.

FLM498I	Retrieval Error - An error was encountered attempting to retrieve the data set statistics for the data set <i>aaaaaaaa</i> Return Code=<i>bbbbbbbbb</i>
----------------	--

Explanation

This is an informational message.

FLM498J	Allocation - An error was encountered attempting to allocate a temporary data set to DECODE the member <i>aaaaaaaa</i> into. Return Code=<i>rr</i>
----------------	---

Explanation

This is an informational message.

FLM498K	Decoding Error - An error was encountered attempting to DECODE the version PDS member. Return Code=<i>aaaaaaaa</i> Error Message: <i>bbbbbbbbb</i>
----------------	---

Explanation

This is an informational message.

FLM498L	Open Error - An error was encountered opening the
----------------	--

version PDS member. Return Code=*aaaaaaaa*

Explanation

This is an informational message.

FLM498M	Open Error - An error was encountered opening the version history report data set. Return Code=<i>aaaaaaaa</i>
----------------	---

Explanation

This is an informational message.

FLM498N	Open Error - An error was encountered opening the member <i>aaaaaaaa</i> in the data set <i>bbbbbbbbb</i>. Return Code=<i>cccccccc</i>
----------------	---

Explanation

This is an informational message.

FLM498O	Member not found - The member <i>aaaaaaaa</i> was not found in the data set <i>bbbbbbbbb</i>.
----------------	--

Explanation

The given member was not found in the data set specified.

FLM498P	Data Already Encoded - The SAVE command found the data was already encoded. To see the decoded data please exit and re-edit the member.
----------------	--

Explanation

SCLM detected that the data was encoded when saving possibly by ISPF COPY command on an encoded member. To view the decoded member exit and re-edit the member.

FLM499	Retrieval failed - The SCLM VERRECOV service returned a zmodrc,4 when retrieving the versions for zevermem,8
---------------	---

Explanation

SCLM could not retrieve all of the versions for the member you are editing

System programmer response

Refer to the *SCLM Guide and Reference* for information on the return codes from the VERRECOV service.

User response

Contact your system programmer

FLM600	Invalid function type - The function type must be CMD, PGM or PANEL
---------------	--

Explanation

The only valid function types are CMD, PGM, and PANEL.

User response

Enter a valid function type.

FLM601	Enter all fields - All fields must be specified for a line command entry
---------------	---

Explanation

All the fields in a row must be entered for a line command entry.

User response

Reenter the line command including all the fields.

FLM601A	User not Authorised - You are not authorised to access this member. Access is denied.
----------------	--

Explanation

The user is not authorized by the SCLM security interface to access the selected member.

FLM602	Cmd table not found - The user commands will not be available for this session
---------------	---

Explanation

The user commands will not be available for this session.

FLM603	Unexpected error - An SCLM function <i>aaaaaaaa</i> returned an unexpected error at Call <i>bbbbbbbb</i>
---------------	---

Explanation

An unexpected ISPF error was encountered.

FLM600A	Cmd table not found - The command table is not allocated contact administrator
----------------	---

Explanation

The SCLM command tables are not allocated to the ISPTLIB DDname.

FLM600B	Invalid Selection - Use one of the following <i>aaaaaaaa</i>
----------------	---

Explanation

Invalid line command.

User response

Enter one of the line commands listed on the UOW Member List panel.

FLM600C	Invalid Prefix - Enter a valid RACF dataset prefix
----------------	---

Explanation

A data set prefix that is known to RACF must be entered.

FLM600D	Invalid Element - Work elements flagged as invalid cannot be processed
----------------	---

Explanation

Correct or remove the work element from the Unit of Work.

FLM600E	Not eligible for update - Work elements Authcode can only be updated at your user level.
----------------	---

Explanation

The work element must be in the development library to be updated.

FLM600F	Processing completed - The selected action was successfully completed.
----------------	---

Explanation

The selected action completed with return code 0.

FLM600G	Processing failed - The selected action did not complete successfully.
----------------	---

Explanation

The selected action completed with a nonzero return code.

FLM600H	Unit of Work Saved - The Unit of Work member was automatically saved.
----------------	--

Explanation

The UOW item was saved to reflect changes.

FLM600I	Action Canceled - The selected action was canceled.
----------------	--

Explanation

The user canceled the selection action.

FLM600J	Job submitted - The Job was successfully submitted.
----------------	--

Explanation

The background job has been submitted.

FLM600K	Max recursions reached - Selection canceled, the maximum number of recursions was exceeded.
----------------	--

Explanation

searched

FLM600L	No build <i>aaaaaaaa</i> dataset - The selected output dataset for build <i>aaaaaaaa</i> does not exist
----------------	--

Explanation

Run the build command before viewing the output data sets

FLM600M	No promote <i>aaaaaaaa</i> dataset - The selected output dataset for promote <i>aaaaaaaa</i> does not exist
----------------	--

Explanation

Run the promote command before viewing the output data sets

FLM600N	No build map found - The selected component does not have a build map
----------------	--

Explanation

Run the build command to create the build map

FLM600O	No Acct Info found - The selected component does not have any accounting information
----------------	---

Explanation

Either Migrate or edit and save the member in SCLM

FLM600P	Enter Member and Type - To add a new member you must enter the member name and type
----------------	--

Explanation

Enter both the member and type parameters.

FLM600Q	Member already exists - The member and type you specified already exists in this UOW
----------------	---

Explanation

You cannot create a duplicate entry in a Unit of Work

FLM600R	Type Unknown - The type does not exist in the project hierarchy
----------------	--

Explanation

Specify a valid data set type

FLM600S	Option not available - The Transfer option is only available to SCLM administrators or the user who has the member locked.
----------------	---

Explanation

The Transfer line command in SCLM option 3.1 is only available to SCLM administrators or the user who has the member locked.

User response

Ask either an SCLM administrator or the user who has the member locked to transfer ownership of the member to you.

FLM600T	Transfer not possible - The accounting record either doesn't exist or exists at a higher level. Transferring of ownership for member level locking is not possible.
----------------	--

Explanation

Transfer of ownership for member level locking is not possible because the group at which you are issuing

the Transfer Ownership line command does not have an accounting record.

User response

None.

FLM600U	Transfer not possible - The accounting record is not for a development group. Transferring of ownership for member level locking is not possible.
----------------	--

Explanation

Transfer of ownership for member level locking is not possible as the accounting record you are issuing the line command against is not a development accounting record. Transfer of ownership is only possible against a development accounting record.

User response

None.

FLM00101	MEMBER NAME IS BLANK
-----------------	-----------------------------

Explanation

The Member field was left blank.

User response

Verify that the member parameter was specified and is in the correct position.

FLM00102	SCLM INTERNAL ERROR OCCURRED AT <i>aaa</i> CODE: <i>bbb</i>.
-----------------	---

Explanation

An unexpected situation occurred during program execution. The message identifies the name of the SCLM routine that failed unexpectedly, and the return code.

User response

Contact the project manager with *aaa* and *bbb*. This information will be needed by IBM support.

Project manager response

Report this message (including the message ID, the *aaa* text field, and the *bbb* text field) to IBM support.

FLM00201	PROCESSING BASED ON CHANGE CODE.
-----------------	---

Explanation

A build or promote by change code is in progress. This message will be followed by a message indicating whether the change codes processed will be included (FLM00202) or excluded (FLM00203) and a list of the change codes processed (FLM00204). This message is provided for information only.

FLM00202	THE FOLLOWING CHANGE CODES WILL BE INCLUDED:
-----------------	---

Explanation

The change codes processed had a Y include flag value. Members with the listed change code(s) will be included from the build or promote group. Refer to messages FLM00201 and FLM00204. This message is provided for information only.

FLM00203	THE FOLLOWING CHANGE CODES WILL BE EXCLUDED:
-----------------	---

Explanation

The change code(s) processed had a 'N' include flag value. Members with the listed change code(s) will be excluded at the build or promote group. Refer to messages FLM00201 and FLM00204. This message is provided for information only.

FLM00204	<i>aaaaaaaa</i>
-----------------	------------------------

Explanation

Change code *aaaaaaaa* has been processed. Refer to message FLM00201. This message is provided for information only.

FLM01001	ERROR RETRIEVING ACCOUNTING INFORMATION, CODE: <i>aaa</i> TYPE: <i>bbbbbbbb</i> MEMBER: <i>cccccccc</i> STARTING AT GROUP: <i>dddddddd</i>
-----------------	---

Explanation

No accounting information exists or could be retrieved for member *cccccccc* within the hierarchy beginning at group *dddddddd*.

User response

Possible return codes are:

4

SCLM did not find the member's accounting information at this level in the hierarchy, but it did find it at a higher level.

- 8** SCLM did not find the member's accounting information. Make sure member `cccccccc` exists starting at group `dddddddd` type `bbbbbbbb`. Register the member with SCLM using the SCLM editor, migration utility, or the SAVE service. Run the processor again.
- When received during a build or promote by change code, this message can indicate that a member excluded at the build or promote group based on change code does not exist at a higher group. In this case, update the change codes specified so that the required member is included.
- 12** SCLM successfully retrieved the member's accounting and dependency information. However, either the dependency information failed a verification check or the accounting record version does not match the member's version.
- To determine the nature of the verification error, use the library utility to browse the member's accounting and dependency information.
- To correct the problem, update the member by using the SCLM editor, migration utility, or the SAVE service.
- 16** The specified group was not found in the project definition. This error can occur when you use alternate project definitions or when you modify a project definition. Contact the project manager.
- 20** A severe I/O error occurred. Contact the project manager.
- 28** The type is not defined by the project definition being used.

Project manager response

If the return code is:

- 16** Correct and reassemble the project definition. Submit the job again, and verify that no errors occurred.
- 20** Run IDCAMS against the accounting data set(s) starting at group `dddddddd` to determine the problem.
- 28** Verify that the type specified is defined in the project definition. If necessary, add the type to the project definition and reassemble it. Submit the job again.

FLM01002 ERROR UPDATING ACCOUNTING INFORMATION, CODE: *aaa*
GROUP: *bbbbbbbb*
TYPE: *cccccccc* MEMBER: *dddddddd*

Explanation

An error occurred while attempting to write the accounting information for member `dddddddd`.

User response

Possible return codes are:

- 4** An I/O error occurred while writing the member's accounting information to the secondary accounting data set. Because the primary accounting data set was correctly updated, SCLM will use the correct information for all references. However, the two accounting data sets are no longer identical. Contact the project manager.
- 8** The number of dependent members (compoos, included members, and compilation units) referenced in the source member plus the change codes and user data associated with the dependent members exceeds the SCLM maximum accounting record size of 32000 characters. Consequently, the accounting information was not written.
- Change the member so that the number of referenced dependents is decreased. Delete unnecessary change codes and user data in the accounting information.
- 12** SCLM internal error. Contact the project manager.
- 20** An I/O error occurred while writing the member's accounting information to the primary accounting data set. The failure to create accounting information implies that SCLM will not be able to track the member. Submit the job again and if the error recurs, contact the project manager.

Project manager response

If the return code is:

- 4** An I/O error occurred while writing the member's accounting information to the secondary accounting data set. Run IDCAMS against the secondary accounting data set. If it is damaged, reallocate it and initialize it with data from the primary accounting data set. Use the IDCAMS

REPRO service to copy the accounting data from the primary accounting data set to the new secondary accounting data set.

12 SCLM internal error. Report this message (including the message ID and all text fields) to IBM support.

20 An I/O error occurred while writing the member's accounting information to the primary accounting data set. Run IDCAMS against the accounting data set to determine the problem.

**FLM01003 ERROR PURGING ACCOUNTING
INFORMATION, CODE: aaa
GROUP: bbbbbbbb
TYPE: cccccccc MEMBER:
dddddddd**

Explanation

A VSAM error occurred while attempting to purge accounting information for member *dddddddd*.

User response

Possible return codes are:

4 The member's accounting record was not found. The accounting record would have been deleted anyway, so no action is required. However, to determine why the accounting record was not found, view the audit record if audit information is available for the deleted record. Another SCLM user running a concurrent job might have deleted the record.

8 An I/O error occurred while attempting to purge the accounting record from the secondary accounting data set. The record was successfully purged from the primary accounting data set, but the primary and secondary accounting data sets are no longer identical. Contact the project manager.

12 Unable to purge the accounting record from the primary accounting data set or an error occurred during versioning. If a versioning error occurred, investigate the accompanying versioning message. Otherwise, submit the job again. If the problem occurs again, contact the project manager.

16 Primary accounting VSAM data set enqueued. Submit the job again after the data set is no longer exclusively in use by another job.

20 An I/O error occurred while purging the accounting record. Submit the job again. If the problem occurs again, contact the project manager.

Project manager response

If the return code is:

8 The primary and secondary accounting data sets are no longer identical. Reinitialize the secondary data set from the primary data set.

12 or 20 Run IDCAMS against the accounting data set to determine the problem.

**FLM01004 ERROR RETRIEVING
ACCOUNTING INFORMATION,
CODE: aaa
GROUP: bbbbbbbb
TYPE: cccccccc
MEMBER: dddddddd**

Explanation

No accounting record exists or could be retrieved for member *dddddddd* in group *bbbbbbbb*.

User response

Possible return codes are:

8 The member's accounting information was not found. Introduce the member to SCLM using the SCLM editor, migration utility, or SAVE service. Run the processor again.

12 The member's accounting and dependency information was successfully retrieved; however, some of the dependency information failed a verification check. To determine the nature of the verification error, browse the member's accounting and dependency information using the SCLM library utility. To correct the problem, edit and save the member.

20 A severe I/O error occurred. Contact the project manager.

Project manager response

For a return code of 20, run IDCAMS against the accounting data set to determine the problem.

**FLM01005 ERROR RETRIEVING
ACCOUNTING INFORMATION,
CODE: aaa GROUP: bbbbbbbb**

Explanation

An error occurred trying to access information from the VSAM accounting data set for group *bbbbbbbbb*.

User response

Possible return codes are:

8

An error occurred attempting to access the VSAM data set for group *bbbbbbbbb*, because group *bbbbbbbbb* could not be found. Verify that group *bbbbbbbbb* is valid and that the accounting data set for that group has not become corrupted.

12

The member's accounting and dependency information was successfully retrieved; however, some of the dependency information failed a verification check. To determine the nature of the verification error, browse the member's accounting and dependency information using the SCLM library utility. To correct the problem, edit and save the member.

20

A severe I/O error occurred, or the VSAM data set for the specified group could not be opened. Contact the project manager.

Project manager response

For a return code of 20, verify that the VSAM data set for the specified group exists, or run IDCAMS against the accounting data set to determine the problem.

FLM01006	ERROR RETRIEVING BUILD MAP INFORMATION, CODE: <i>aaa</i> GROUP: <i>bbbbbbbbb</i>
-----------------	---

Explanation

An error occurred trying to access information from the VSAM accounting data set for group *bbbbbbbbb*.

User response

Possible return codes are:

8

An error occurred attempting to access the VSAM data set for group *bbbbbbbbb*, because group *bbbbbbbbb* could not be found. Verify that group *bbbbbbbbb* is valid and that the accounting data set for that group has not become corrupted.

12

The member's accounting and dependency information was successfully retrieved; however, some of the dependency information failed a verification check. To determine the nature of the

verification error, browse the member's accounting and dependency information using the SCLM library utility. To correct the problem, edit and save the member.

20

A severe I/O error occurred, or the VSAM data set for the specified group could not be opened. Contact the project manager.

Project manager response

For a return code of 20, verify that the VSAM data set for the specified group exists, or run IDCAMS against the accounting data set to determine the problem.

FLM01009	ERROR, UNABLE TO RESTORE VERSIONED MEMBER FOR GROUP: <i>aaaaaaaa</i> CODE: <i>bbb</i>
-----------------	--

Explanation

An error occurred trying to restore a version of a member for group *aaaaaaaa*, or while attempting to update the accounting information for a member, or an inconsistency in the accounting information was detected.

User response

Possible return codes are:

4

An I/O error occurred while writing the member's accounting information to the secondary accounting data set. Because the primary accounting data set was correctly updated, SCLM will use the correct information for all references. However, the two accounting data sets are no longer identical. Contact the project manager.

8

The number of dependent members (compoos, included members, and/or compilation units) referenced in the source member plus the change codes and user data associated with the dependent members exceeds the SCLM maximum accounting record size of 32000 characters. Consequently, the accounting information was not written.

Change the member so that the number of referenced dependents is decreased. Delete unnecessary change codes and user data in the accounting information.

12

SCLM internal error. Contact the project manager.

20

An I/O error occurred while writing the member's accounting information to the primary accounting

data set. The failure to create accounting information implies that SCLM will not be able to track the member. Submit the job again and if the error recurs, contact the project manager.

Project manager response

If the return code is:

- 4** An I/O error occurred while writing the member's accounting information to the secondary accounting data set. Run IDCAMS against the secondary accounting data set. If it is damaged, reallocate it and initialize it with data from the primary accounting data set. Use the IDCAMS REPRO service to copy the accounting data from the primary accounting data set to the new secondary accounting data set.
- 12** SCLM internal error. Report this message (including the message ID and all text fields) to IBM support.
- 20** An I/O error occurred while writing the member's accounting information to the primary accounting data set. Run IDCAMS against the accounting data set to determine the problem.

The following return codes indicate that the accounting records are not synchronized with the source code. An alternate project definition may be in use that references a different VSAM cluster for the accounting records:

- 112** Accounting information does not match dependency information for the member.
- 120** The version of the accounting record does not match the version of the code.

**FLM01011 ERROR RETRIEVING
ACCOUNTING OR CROSS-
REFERENCE INFORMATION,
CODE: aaa ERROR GROUP:
bbbbbbbb
TYPE: ccccccc MEMBER:
dddddddd**

Explanation

An error occurred while attempting to retrieve the accounting or dependency information for member dddddddd.

User response

Possible return codes are:

- 8** The member's accounting information was not found. Introduce the member to SCLM using the SCLM editor, migration utility, or SAVE service. Run the processor again.
- 12** The member's accounting and dependency information was successfully retrieved; however, some of the dependency information failed a verification check. To determine the nature of the verification error, browse the member's accounting and dependency information using the SCLM library utility. To correct the problem, edit and save the member.
- 16** The specified group was not found in the project definition. This error can occur when you use alternate project definitions or when you modify a project definition. Examine the project definition for the missing group. Contact the project manager.
- 20** A severe I/O error occurred. Contact the project manager.
- 24** SCLM could not find the accounting or the cross-reference data set.

Project manager response

If the return code is:

- 16** Correct and reassemble the project definition. Submit the job again, and verify that no errors occurred.
- 20** Run IDCAMS against the accounting or cross-reference data set to determine the problem.

**FLM01012 ERROR UPDATING ACCOUNTING
OR CROSS-REFERENCE DATA SET
INFORMATION, CODE: aaa ERROR
GROUP: bbbbbbbb
TYPE: ccccccc MEMBER:
dddddddd**

Explanation

An error occurred while attempting to write the accounting and dependency information for member dddddddd.

User response

Possible return codes are:

8

An I/O error occurred while writing the member's accounting information and no attempt was made to write the dependency information. Errors can occur if SCLM attempts to reference this member. Submit the job again, and if the error recurs, contact the project manager.

12

An I/O error occurred while writing dependency information for a compilation unit. Errors can occur if SCLM attempts to reference this member. Submit the job again, and if the error recurs, contact the project manager.

Project manager response

For a return code of 20, run IDCAMS against the accounting and cross-reference data sets to determine the problem.

FLM01013	ERROR PURGING ACCOUNTING OR CROSS-REFERENCE DATA SET INFORMATION CODE: aaa ERROR GROUP: bbbbbbbb TYPE: ccccccc MEMBER: dddddddd
-----------------	--

Explanation

A VSAM error occurred while attempting to delete the accounting or cross-reference information for member dddddddd.

User response

Possible return codes are:

4

The member's accounting record was not found. The accounting record would have been deleted anyway, so no action is required. To determine why the accounting record was not found, view the audit record if audit information is available for the deleted record. Another SCLM user running a concurrent job might have deleted the record.

8

Unable to purge the cross-reference record or an error occurred writing an audit record. The accounting record is not deleted. If an error occurred writing an audit record, investigate the accompanying message.

20

Unable to purge the accounting record or an error occurred during versioning. If a versioning error occurred, investigate the accompanying versioning message. Otherwise, submit the job again. If the problem occurs again, contact the project manager.

Project manager response

If the return code is:

8 or 20

Run IDCAMS against the VSAM data sets to determine the problem.

FLM01020	CHANGE CODE PROCESSING WARNING: MORE RECENT CHANGE CODES EXIST FOR MEMBER: aaaaaaaa
-----------------	--

Explanation

The member has more than one change code. A request has been made to build or promote by a change code that is not the most recent. This is potentially a problem when processing architecture definitions that contain more than one member. The results might not be what you would expect.

User response

If some of the parts for the most recent change code have not been built because they were not requested by this architecture definition, build more than one change code in the architecture definition.

FLM01030	BUILD BY CHANGE CODE COPY ERROR LMCOPY FAILED WITH RETURN CODE: aaa FOR GROUP: bbbbbbbb TYPE: ccccccc
-----------------	--

Explanation

During change code processing, an attempt was made to copy members from the build group to a temporary data set. The LMCOPY service completed with return code aaa.

User response

Try the build again. If it fails again, contact IBM support.

FLM01072	ERROR UPDATING ACCOUNTING INFORMATION FOR GROUP: aaaaaaaa TYPE: bbbbbbbb MEMBER: ccccccc MEMBER MUST EXIST AT GROUP: dddddddd
-----------------	--

Explanation

The VERIFY translator indicates that the accounting information for the member must be updated, but the member has not been drawn down to the group at which the build or promote was invoked.

User response

Draw the member down to a development group, rebuild and attempt the build or promote again. If the problem recurs, contact the project manager.

Project manager response

Run IDCAMS against the data set(s) associated with group *dddddddd*.

FLM01501 **ERROR RETRIEVING BUILD MAP INFORMATION CODE: *aaa* GROUP: *bbbbbbbb* TYPE: *cccccccc* MEMBER: *dddddddd***

Explanation

No &bmap information could be retrieved for member *dddddddd*.

User response

Possible return codes are:

- 8** The specified build map record does not exist. Build the appropriate architecture member. Invoke the processor again.
- 12** The format of the data retrieved was incorrect. Delete the build map using the SCLM DELETE or DELGROUP services, and build again to regenerate it.
- 16** The specified group was not found in the project definition. This error can occur when you use alternate project definitions or when you modify a project definition. Examine the project definition for the missing group. Contact the project manager.
- 20** A large architecture definition may cause this error. A severe I/O error occurred. Contact the project manager.

Project manager response

If the return code is:

- 16** Correct and reassemble the project definition. Submit the job again, and verify that no errors occurred.
- 20** If an architecture definition member was being built and the architecture definition member

is large (exceeding 800 statements) then split the architecture definition member into two or more high level architecture definition members. These new architecture definition members may then be referenced by a high level architecture definition member. If this is not the problem, then run IDCAMS against the accounting data set to determine the problem.

FLM01502 **ERROR UPDATING BUILD MAP INFORMATION, CODE: *aaa* GROUP: *bbbbbbbb* TYPE: *cccccccc* MEMBER: *dddddddd***

Explanation

An error occurred during an attempt to write the build map information for member *dddddddd*. The build maps are stored in the accounting data set.

User response

Possible return codes are:

- 4** An I/O error occurred while attempting to write the member's build map information to the secondary accounting data set. Because the primary accounting data set was correctly updated, SCLM will use the correct information for all references. However, the two accounting data sets are no longer identical. Contact the project manager.
- 8** The length of the &bmap exceeds the maximum size (113,660 entries on each build map) allowed by the accounting data set.
- 20** A severe I/O error occurred. Contact the project manager.

Project manager response

Possible return codes are:

- 12** SCLM internal error. Report this message (including the message ID and all text fields) to IBM support.
- 20** A severe I/O error occurred. Run IDCAMS against the accounting data set to determine the problem.

FLM01503 **ERROR PURGING BUILD MAP INFORMATION, CODE: *aaa* GROUP: *bbbbbbbb* TYPE: *cccccccc* MEMBER: *dddddddd***

Explanation

A VSAM error occurred while attempting to delete the build map information for member *dddddddd*.

User response

Possible return codes are:

- 4**
The member's accounting record was not found. Determine why the accounting record was not found.
- 8**
An I/O error occurred while attempting to purge the build map record from the secondary accounting data set. The record was successfully purged from the primary accounting data set, but the primary and secondary accounting data sets are no longer identical.
- 12**
Unable to purge the build map record from the primary accounting data set. Submit the job again. If the problem occurs again, contact the project manager.
- 16**
Primary accounting VSAM data set enqueued. Submit the job again after the data set is no longer exclusively in use by another job.
- 20**
An I/O error occurred while purging the build map record. Submit the job again. If the problem occurs again, contact the project manager.

Project manager response

If the return code is:

- 12 or 20**
Run IDCAMS against the accounting data set to determine the problem.

**FLM02000 ERROR WRITING AUDITING
INFORMATION, CODE: *aaa*
GROUP: *bbbbbbbb*
TYPE: *ccccccc* MEMBER:
dddddddd
ACTION DATE: *eeeeee*
ACTION TIME: *fffffff***

Explanation

An error occurred while attempting to write the auditing information for member *dddddddd*.

User response

Possible return codes are:

- 8**
The accounting record portion of the auditing record exceeds the maximum amount of dependent members (compoles, included members, and compilation units) allowed by SCLM. Consequently, the auditing record was not written.

Change the member so that the number of referenced dependents is decreased below the maximum supported. Delete unnecessary change codes and user data.
- 16**
An I/O error occurred while attempting to write the auditing record to the secondary auditing data set. The primary auditing data set was correctly updated, but the two auditing data sets are no longer identical. Contact the project manager.
- 20**
An I/O error occurred while writing the auditing record to the primary auditing data set. Submit the job again. If the problem occurs again, contact the project manager.

Project manager response

If the return code is:

- 16**
Run IDCAMS against the auditing data set to determine the problem. If the secondary auditing data set has been damaged, reallocate it and initialize with data from the primary auditing data set.
- 20**
Run IDCAMS against the auditing data set to determine the problem. If the primary auditing data set has been damaged, reallocate it and initialize with data from the secondary auditing data set. If no secondary auditing data set exists, initialize the primary auditing data set with a backup copy of the primary auditing data set.

**FLM02001 ERROR RETRIEVING AUDITING
INFORMATION, CODE: *aaa* TYPE:
bbbbbbbb
MEMBER: *ccccccc*
ACTION DATE: *dddddd*
ACTION TIME: *eeeeeee***

Explanation

An error occurred while attempting to retrieve auditing information for member *ccccccc*.

User response

Possible return codes are:

- 8**
The member's audit record was not found. Examine the information provided and determine if any values need to be modified (such as the action date). Submit the job again with the modified values.
- 12**
The member's audit record was successfully retrieved, but the current version of the code does not match the code version of the retrieved audit record. Contact the project manager.
- 16**
The specified group was not found in the project definition. This error can occur when you use alternate project definitions or when you modify a project definition. Examine the project definition for the missing group. Contact the project manager.
- 20**
A severe I/O error occurred. Contact the project manager.

Project manager response

If the return code is:

- 12**
The version data set could have been tampered with outside of SCLM or, an alternate project definition specifies the same audit VSAM data set but a different VERPDS to store member versions. Correct the project definition in use.
- 16**
Correct and reassemble the project definition. Submit the job again, and verify that no errors occurred.
- 20**
Run IDCAMS against the accounting data set to determine the problem.

**FLM02002 ERROR PURGING AUDITING
INFORMATION, CODE: aaa
GROUP: bbbbbbbb
TYPE: cccccccc
MEMBER: ddddddd
ACTION DATE: eeeeeee
ACTION TIME: ffffffff**

Explanation

An error occurred while attempting to purge auditing information for member *ddddddd*.

User response

Possible return codes are:

- 4**
The member's audit record was not found. Examine the information provided and determine if any values need to be modified (such as the action date). Submit the job again with the modified values.
- 8**
an I/o error occurred while attempting to purge the auditing record from the secondary auditing data set. The record was successfully purged from the primary auditing data set, but the primary and secondary auditing data sets are no longer identical.
- 12**
An I/O error occurred while purging the auditing record from the primary auditing data set. Submit the job again. If the problem occurs again, contact the project manager.
- 16**
Primary audit VSAM data set enqueued. Submit the job again after the data set is no longer exclusively in use by another job.
- 20**
An I/O error occurred while purging the auditing record. Submit the job again. If the problem occurs again, contact the project manager.

Project manager response

If the return code is:

- 12 or 20**
Run IDCAMS against the auditing data set to determine the problem.

**FLM03001 ERROR RETRIEVING CROSS-
REFERENCE INFORMATION,
CODE: aaa CU NAME:
bbb(55)ccc(55)
CU TYPE: dddd
CU QUALIFIER: eeeeeeee
GROUP: ffffffff**

Explanation

SCLM could not retrieve cross-reference information for compilation unit *bbb(55)ccc(55)*.

User response

Possible return codes are:

- 8**
The accounting information for the compilation unit was not found. Register the member with SCLM using the SCLM editor, migration utility, or the SAVE service. Run the processor again.

12

The member's accounting and dependency information was successfully retrieved; however, some of the dependency information failed a verification check. To determine the nature of the verification error, browse the accounting and dependency information for the compilation unit using the library utility. To correct the problem, edit and save the member.

16

The specified group was not found in the project definition. This error can occur when you use alternate project definitions or when you modify a project definition. Examine the project definition for the missing group. Contact the project manager.

20

A severe I/O error occurred. Contact the project manager.

24

The cross-reference data set was not defined in the project definition. Contact the project manager.

Project manager response

If the return code is:

16

Correct and reassemble the project definition. Submit the job again, and verify that no errors occurred.

20

Run IDCAMS against the accounting data set to determine the problem.

24

Identify the cross-reference data set on the FLMCNTRL macro of the project definition. More information on the FLMCNTRL Macro can be found in *z/OS ISPF Software Configuration and Library Manager Guide and Reference*.

FLM03002	ERROR UPDATING CROSS-REFERENCE INFORMATION CODE: aaa CU NAME: bbb(55) ccc(55) CU TYPE: dddd CU QUALIFIER: eeeeeeee GROUP: ffffffff
-----------------	---

Explanation

An error occurred while attempting to insert or update information for compilation unit *bbb(55) ccc(55)* in the cross-reference data set.

User response

Possible return codes are:

8

The length of the cross-reference information exceeds the maximum size allowed by the cross-reference data set. The maximum number of combined compilation unit dependencies (upward and downward) is 286. Reduce the number of dependencies for the compilation unit.

12

SCLM internal error. Contact the project manager.

20

A severe I/O error occurred. Contact the project manager.

24

The cross-reference data set was not defined in the project definition. Contact the project manager.

Project manager response

If the return code is:

12

SCLM internal error. Report this message (including the message ID and all text fields) to IBM support.

20

Run IDCAMS against the accounting data set to determine the problem.

24

Define the cross-reference data set on the FLMCNTRL macro of the project definition. More information on the FLMCNTRL macro can be found in *z/OS ISPF Software Configuration and Library Manager Guide and Reference*.

FLM03003	ERROR PURGING CROSS-REFERENCE INFORMATION, CODE: aaa CU NAME: bbb(55) ccc(55) CU TYPE: dddd CU QUALIFIER: eeeeeeee GROUP: ffffffff
-----------------	---

Explanation

An I/O error occurred while attempting to delete cross-reference information for compilation unit *bbb(55) ccc(55)*

User response

Possible return codes are:

8

A severe I/O error occurred. Contact the project manager.

16

The cross-reference data set is enqueued. Try the job again later.

24

The cross-reference data set was not defined in the project definition. Contact the project manager.

Project manager response

If the return code is:

8

A VSAM error occurred. Run IDCAMS against the cross-reference data set to determine the problem.

24

Define the cross-reference data set on the FLMCNTRL macro of the project definition. More information on the FLMCNTRL macro can be found in *z/OS ISPF Software Configuration and Library Manager Guide and Reference*.

FLM03021	ERROR ACCESSING ACCOUNTING INFORMATION FOR DEPENDENT COMPILE UNIT, CU NAME: aaa(55) bbb(55) CU TYPE: dddd CU QUALIFIER: dddddddd CODE: 20
-----------------	--

Explanation

An I/O error occurred while attempting to retrieve accounting information for the dependent compilation unit *aaa(55) bbb(55)*.

User response

Submit the job again. If the problem recurs, contact the project manager.

Project manager response

Run IDCAMS against the cross-reference data set to determine the problem.

FLM03501	ERROR RETRIEVING ACCOUNTING INFORMATION FOR INTERMEDIATE FORM OF CU NAME: aaa.(55) bbb.(55) CU TYPE: ccc. CU QUALIFIER: dddddddd CODE: eee STARTING WITH GROUP: fffffff TYPE: gggggggg MEMBER: hhhhhhhh
-----------------	--

Explanation

An error occurred while attempting to retrieve accounting information for the specified intermediate form, starting at group *ffffff* and searching up through the hierarchy.

User response

Possible return codes are:

8

The accounting information for the intermediate form of the compilation unit was not found in any group in the hierarchy defined, starting with group *ffffff*. This means that the compiled intermediate form is missing or out of date. The member containing the compilation unit needs to undergo an SCLM build.

12

SCLM internal error. Contact the project manager.

16

The specified group was not found in the project definition. This error can occur when you use alternate project definitions or when you modify a project definition. Examine the project definition for the missing group. Contact the project manager.

20

A severe I/O error occurred. Contact the project manager.

24

The cross-reference data set was not defined in the project definition. Contact the project manager.

Project manager response

If the return code is:

12

SCLM internal error. Report this message (including the message ID and all text fields) to IBM support.

16

Correct and reassemble the project definition. Submit the job again, and verify that no errors occurred.

20

Run IDCAMS against the accounting data set to determine the problem.

24

Define the cross-reference data set on the FLMCNTRL macro of the project definition. More information on the FLMCNTRL Macro can be found in *z/OS ISPF Software Configuration and Library Manager Guide and Reference*.

FLM03502	ERROR UPDATING ACCOUNTING INFORMATION FOR INTERMEDIATE FORM OF CU NAME: aaa(55) bbb(55) CU TYPE: cccc CU QUALIFIER: dddddddd CODE: eee. STARTING WITH GROUP: fffffff
-----------------	---

TYPE: *gggggggg* **MEMBER:**
hhhhhhh

Explanation

An error occurred while attempting to update accounting information for the specified intermediate form.

User response

Possible return codes are:

- 12** The record format of the member's intermediate accounting data is incorrect for the current version of SCLM. Contact the project manager.
- 20** An I/O error occurred while updating the member's intermediate accounting data. Contact the project manager.
- 24** The cross-reference data set was not defined in the project definition. Contact the project manager.

Project manager response

If the return code is:

- 12** Verify that the cross-reference data set is compatible with the current release of SCLM.
- 20** Run IDCAMS against the cross-reference data set to determine the problem.
- 24** Define the cross-reference data set on the FLMCNTRL macro of the project definition. More information on the FLMCNTRL Macro can be found in *z/OS ISPF Software Configuration and Library Manager Guide and Reference*.

FLM03503	ERROR PURGING ACCOUNTING INFORMATION FOR INTERMEDIATE FORM OF CU NAME: <i>aaa(55) bbb(55)</i> CU TYPE: <i>cccc</i> CU QUALIFIER: <i>dddddddd</i> CODE: <i>eee</i> GROUP: <i>fffffff</i> TYPE: <i>gggggggg</i> MEMBER: <i>hhhhhhh</i>
-----------------	--

Explanation

An error occurred while attempting to purge accounting information for intermediate form *aaa(55) bbb(55)*.

User response

Possible return codes are:

- 8** An I/O error occurred while purging. Submit the job again and if the error recurs, contact the project manager.
- 16** Target data set enqueued. Submit the job again after the data set is no longer exclusively in use by another job.
- 24** The cross-reference data set was not defined in the project definition. Contact the project manager.

Project manager response

If the return code is:

- 8** Run IDCAMS against the cross-reference data set to determine the problem.
- 24** Define the cross-reference data set on the FLMCNTRL macro of the project definition. More information on the FLMCNTRL Macro can be found in *z/OS ISPF Software Configuration and Library Manager Guide and Reference*.

FLM03504	ERROR RETRIEVING ACCOUNTING INFORMATION FOR INTERMEDIATE FORM OF CU NAME: <i>aaa (55) bbb (55)</i> CU TYPE: <i>cccc</i> CU QUALIFIER: <i>dddddddd</i> CODE: <i>eee</i> GROUP: <i>fffffff</i> TYPE: <i>gggggggg</i> MEMBER: <i>hhhhhhh</i>
-----------------	---

Explanation

An error occurred while attempting to retrieve accounting information for intermediate form of *aaa(55) bbb(55)*.

User response

Possible return codes are:

- 8** The accounting information for the intermediate form of the compilation unit was not found in the specified group. This means that the compiled intermediate form is missing or is out of date. The member containing the compilation unit needs to be rebuilt.
- 12** SCLM internal error. Contact the project manager.

20

An I/O error occurred while retrieving the accounting information for the intermediate form of the compilation unit. Contact the project manager.

24

The cross-reference data set was not defined in the project definition. Contact the project manager.

Project manager response

If the return code is:

12

SCLM internal error. Report this message (including the message ID and all text fields) to IBM support.

16

Correct and reassemble the project definition. Submit the job again, and verify that no errors occurred.

20

Run IDCAMS against the accounting data set to determine the problem.

24

Define the cross-reference data set on the FLMCNTRL macro of the project definition. More information on the FLMCNTRL Macro can be found in *z/OS ISPF Software Configuration and Library Manager Guide and Reference*.

FLM03505

ERROR PURGING INTERMEDIATE FORM OF CU NAME: aaa(55) bbb(55)
CU TYPE: cccc
CU QUALIFIER: dddddddd
CODE: eee
GROUP: ffffffff TYPE: gggggggg
MEMBER: hhhhhhhh

Explanation

An error occurred while attempting to purge the intermediate code for the specified intermediate form.

User response

Possible return codes are:

8

Unable to purge the intermediate code. Check to see if the sublibrary is missing or a data set security error occurred. Contact the project manager.

16

The cross-reference data set was enqueued. Submit the job again after the data set is no longer exclusively in use by another job.

24

The cross-reference data set was not defined in the project definition. Contact the project manager.

Project manager response

If the return code is:

8

Run IDCAMS against the cross-reference data set to determine the problem.

24

Define the cross-reference data set on the FLMCNTRL macro of the project definition. More information on the FLMCNTRL Macro can be found in *z/OS ISPF Software Configuration and Library Manager Guide and Reference*.

FLM04001

GROUP: aaaaaaaaa IS NOT DEFINED IN THE PROJECT DEFINITION.

Explanation

Group *aaaaaaaa* is not defined to the project definition.

User response

Verify that *aaaaaaaa* is the intended group. Verify that the correct &libdef name was specified. Contact the project manager.

Project manager response

Add the group to the project definition. More information on defining the project environment can be found in *z/OS ISPF Software Configuration and Library Manager Guide and Reference*.

FLM04002

SPECIFIED GROUP: aaaaaaaaa IS NOT A DEVELOPMENT GROUP

Explanation

The specified group is not valid for the function requested and must be defined to SCLM as a development group. Contact the project manager for a list of valid groups.

User response

Select a group that is defined in the project definition as a development group.

FLM04003

TYPE: aaaaaaaaa IS NOT DEFINED IN THE PROJECT DEFINITION.

Explanation

Type *aaaaaaaa* has not been defined in the current project definition.

User response

Verify that *aaaaaaaa* is a type that is supposed to contain SCLM data. If so, contact the project manager.

Project manager response

Add the type to the project definition.

FLM04005	AUTHORIZATION CODE: <i>aaaaaaaa</i> IS NOT DEFINED TO GROUP: <i>bbbbbbbb</i>
-----------------	---

Explanation

Authorization code *aaaaaaaa* has not been defined to SCLM as a valid authorization code for group *bbbbbbbb*.

User response

Use an &authcode that has been defined to the specified group. Contact the project manager for a list of valid authorization codes. If the specified authorization code is valid, contact the project manager.

Project manager response

Check the project definition that defines the specified group. The valid authorization codes for the group are defined there. If authorization groups are used, reference the FLMAGRP macros in the &libdef as well. If the &authcode is valid, add it to the project definition.

FLM04006	LANGUAGE: <i>aaaaaaaa</i> IS NOT DEFINED IN THE PROJECT DEFINITION
-----------------	---

Explanation

Language *aaaaaaaa* is not defined in the project definition used.

User response

Verify that the language of the member is defined in the project definition. Specify a valid language and submit the job again. Contact the project manager for a list of valid languages.

Project manager response

Check the project definition for valid language names.

FLM04007	LANGUAGE: <i>aaaaaaaa</i> IS NOT DEFINED FOR MEMBER: <i>bbbbbbbb</i> TYPE: <i>cccccccc</i>
-----------------	---

Explanation

Language, *aaaaaaaa*, is not defined in the project definition used. If this message is received for an existing member, the &libdef has probably changed since the last time the source member was modified.

User response

Verify that the language of the member is defined in the project definition. If it is not, specify a valid language and submit the job again. Contact the project manager for a list of valid languages.

Project manager response

Check the project definition for valid language names.

FLM04008	ACCOUNTING RECORD FOR MEMBER: <i>aaaaaaaa</i> TYPE: <i>bbbbbbbb</i> IS IN STATE: INITIAL
-----------------	---

Explanation

The accounting record processing has not completed for this member. This error can occur when there is an active edit session for the member or when an active edit session terminates abnormally. This error can also occur when the LOCK or SAVE service terminates abnormally.

User response

Use a new member name or have the owner of the specified member free it. If you have an active edit session for member *aaaaaaaa*, complete the session. If you do not have an active edit session, use SCLM option 3.1 to look at the accounting record for the member. If the Accounting Status is not INITIAL, accounting record processing has completed and the error will not occur again. If the Accounting Status is INITIAL, look at the **Change User ID** field in the accounting record to identify the person who created the record. Have the person who created the record complete the requested processing or delete the accounting record.

FLM04009	ACCOUNTING RECORD FOR MEMBER: <i>aaaaaaaa</i> TYPE: <i>bbbbbbbb</i> IS IN STATE: LOCKOUT
-----------------	---

Explanation

The member has been locked.

User response

You must unlock the member before it can be edited. Also, it must not exist in another development library with an accounting record. You cannot lock a member in one library if the member has been drawn down to another library with an authorization code that allows it to be promoted into a group that is part of the first library's hierarchical view. To correct the problem, change the authorization code of the existing member so that it cannot be promoted, or promote the member so that it can be drawn down.

**FLM04010 GROUP CONTROLLED BY LIBRARY
aaaaaaaa.**

Explanation

An attempt was made to access a group that is under control of an external library. The failure occurred because the group must be accessed via the external library's services.

User response

Specify a group that is under SCLM control.

**FLM04011 DATA SET NAME: aaa(44) FOR
GROUP: bbbbbbbb TYPE: ccccccc
IS LONGER THAN ALLOWED.
LENGTH: ddd**

Explanation

The sublibrary name created by concatenating the CU qualifier suffix with the physical data set name is too long.

User response

Contact the project manager.

Project manager response

Adjust the dsname parameter on the FLMGROUP or FLMALTC macro for the group specified. The parameter should be adjusted to reduce the size of the data set name pattern to allow for the Ada sublibrary suffix to be concatenated.

**FLM04016 UNABLE TO PROCESS INCLUDES
FOR MEMBER. MEMBER:
aaaaaaaa TYPE: bbbbbbbb**

Explanation

Member *aaaaaaaa* in Type *bbbbbbbb* had an accounting error. SCLM is unable to process includes for members with accounting errors.

User response

Correct the accounting error. For example, make sure that the language and version are still valid for the project.

**FLM04029 PROJECT VSAM DATA SET
NOT DEFINED GROUP gggggggg,
DATABASE dddddddd, MACRO
mmmmmmmm**

Explanation

A VSAM data set of type *ddddddd* is needed to complete the operation requested by the user, but there is no data set of that type defined for the group *gggggggg*. The VSAM data sets for group *gggggggg* were defined on the *mmmmmmmm* macro in the project definition used by the user. The values for *mmmmmmmm* will be either *FLMCNTRL if the VSAM data sets from the FLMCNTRL macro were being used or the name specified on FLMALTC macro referenced by group *gggggggg*.

User response

Verify that the operation is being run against the proper group and project definition.

Project manager response

Update the project definition to specify a VSAM data set of type *ddddddd* for group *gggggggg*.

**FLM04030 ERROR OPENING PROJECT VSAM
DATA SET GROUP: gggggggg,
DATABASE: dddddddd, INTENT:
iiiiiii, CODE: ccccc, MACRO:
mmmmmmmm, DATA SET:
nnnnnnnn.nnnnnnnn.nnnnnnnn**

Explanation

The VSAM data set *nnnnnnnn.nnnnnnnn.nnnnnnnn* could not be opened for *iiiiiii* access (where *iiiiiii* is either READ or UPDATE). The VSAM data set was defined on the *mmmmmmmm* macro (where *mmmmmmmm* is either *FLMCNTRL if the data set was defined on the FLMCNTRL macro, or the name of the FLMALTC macro referenced by group *gggggggg*).

The reason for the failure is indicated by the code:

- 8** Unable to allocate the data set to a ddname
- 10** Unable to open the data set
- 12** Invalid key size for the data set
- 14** Unable to read from the data set

User response

Ensure that you have sufficient access to the VSAM data sets in the project and that the correct project definition is being used.

Project manager response

Check the data set *nnnnnnnn.nnnnnnnn.nnnnnnn* to ensure that it has been properly allocated, initialized and protected and that the data set is not allocated exclusively to another user of the system.

Check these items:

Code

Items to Check

- 8**
- Check that the data set exists and the name matches the name specified in the project definition.
 - Check that the data set is not allocated exclusively to another user.
 - Check that the device where the data set is allocated is online.
- 10**
- Check that the user has sufficient access to the data set.
 - Check that the data set is a valid VSAM data set.
 - Check that the data set has been initialized.
- 12**
- Verify the key length of the data set with the key length required by SCLM. More information on the correct key lengths for the VSAM data sets can be found in *z/OS ISPF Software Configuration and Library Manager Guide and Reference*.
- 14**
- Check that the data set has been initialized with at least one VSAM record

FLM04031 **IMPORT/EXPORT DATA
SET NAME DUPLICATES
PREVIOUSLY DEFINED DATA
SET NAME. DATA SET:
*nnnnnnnn.nnnnnnnn.nnnnnnn***

MACRO: *mmmmmmmm*
DATABASE: *dddddddd*,

Explanation

The import/export data set *nnnnnnnn.nnnnnnnn.nnnnnnn* could not be used because it duplicates a VSAM data set that was defined for the *dddddddd* database on the *mmmmmmmm* macro (where *mmmmmmmm* is either FLMCNTRL if the data set was defined on the FLMCNTRL macro, or the name of the FLMALTC macro).

User response

Select a unique name for the import/export data set name, specified in the *mmmmmmmm* macro.

FLM05001	EXISTING MEMBER'S AUTHORIZATION CODE IS NOT DEFINED TO THE GROUP GROUP: <i>aaaaaaaa</i> TYPE: <i>bbbbbbbb</i> MEMBER: <i>cccccccc</i> ERROR GROUP: <i>dddddddd</i> AUTHORIZATION CODE: <i>eeeeeeee</i>
-----------------	---

Explanation

The member's authorization code, *eeeeeeee*, is not defined to group *aaaaaaaa*. The member exists at a higher level in the hierarchy, but it cannot be drawn down because the authorization code assigned to it is not allowed in group *aaaaaaaa*. You must change the member's authorization code before drawing it down to that group.

User response

It is possible that the function will succeed with a different authorization code. Contact the &dbc for a list of authorization codes that are valid for the group. If none of the authorization codes defined to the group work, try the same function at a different group. Contact the project manager if all attempts fail.

Project manager response

The FLMGROUP macro lists the valid authorization codes defined for this group in the project definition. Do not attempt to add authorization codes to the project definition unless you are familiar with the risks associated with using authorization codes to control SCLM operations as outlined in *z/OS ISPF Software Configuration and Library Manager Guide and Reference*.

FLM05002	PREDECESSOR VERIFICATION FAILED
-----------------	--

**INPUT GROUP: aaaaaaaa TYPE: bbbbbbbb MEMBER: cccccc
ERROR GROUP1: dddddddd
DATE: eeeeeeee TIME: ffffffff
ERROR GROUP2: gggggggg DATE: hhhhhhhh TIME: iiiiii**

Explanation

The version of the member in error group1 dddddddd was not based on the member in error group2 gggggggg. During a promotion, this usually means that a version of the member between these two groups has been deleted. If the &authcode is being changed, changes to the member in gggggggg will be lost if the version in dddddddd is promoted.

The predecessor Date and Time fields in the accounting information for the member in dddddddd should contain the last modified Date and Time fields for the next occurrence of the member within the hierarchy.

For more information on specific contents of the predecessor Date and Time fields, see *z/OS ISPF Software Configuration and Library Manager Guide and Reference*.

For the promote processor, if gggggggg is not the group being promoted into, this message is a warning. However, the promote processor, in conditional mode, prevents the member in aaaaaaaa from replacing the member in gggggggg. This problem can also occur if the authorization codes are changed from other groups in the project definition.

User response

For the promote processor, verify that the member in aaaaaaaa contains all of the required changes present in the member in gggggggg. If it does, and no other promote verification errors are present, promote again in unconditional mode. If other promote verification errors are present, either correct the errors or use an architecture member that controls as few members as possible.

If you have tried to change the authorization code, and the member is in a development group, verify that all of the changes from the version in gggggggg have been incorporated in aaaaaaaa. Then delete and recreate the accounting information for the member using the SCLM editor or the SAVE service. If aaaaaaaa is not in a development group, the member must be drawn down to a development group, and you must delete the member in aaaaaaaa before using the procedure outlined here. If you are not able to correct the problem with the SCLM editor or SAVE service, contact the project manager.

Project manager response

To locate and correct authorization code problems, see *z/OS ISPF Software Configuration and Library Manager Guide and Reference* for more information.

FLM05010	MEMBER LOCKED AT ANOTHER GROUP INPUT GROUP: aaaaaaaa TYPE: bbbbbbbb MEMBER: cccccc ERROR GROUP: dddddddd AUTHORIZATION CODE: eeeeeeee
-----------------	--

Explanation

Member cccccc has already been updated in another hierarchy. The changes reside in error group dddddddd, which is not in your hierarchy. You cannot update the member because you would not be working with the most current version of the member.

User response

Have the member promoted into a group that is in your hierarchy (that is, one that appears on the SCLM Edit - Entry panel). If the member cannot be promoted, the member and its accounting information must be deleted in error group dddddddd using the SCLM library utility or the DELETE service. You can also change the authorization code to restrict promotion.

FLM05020	ERROR ALLOCATING HIERARCHY VIEW FOR TYPE: aaaaaaaa FROM GROUP: bbbbbbbb CODE: ccc
-----------------	--

Explanation

An error occurred during an attempt to allocate all data sets that compose the hierarchical view for the current SCLM function. The hierarchical view is for type aaaaaaaa, and begins with the corresponding data set at group bbbbbbbb

Possible return codes are:

4

A certain number of groups in the group hierarchy was requested for allocation. The number of requested groups exceeds the number of available groups in the hierarchy starting with group bbbbbbbb.

8

Type aaaaaaaa is not defined for the project.

The SCLM type aaaaaaaa might not be defined in the project definition. The undefined type is usually generated by SCLM when an asterisk (*) is specified in the DFLTYP parameter on an FLMALLOC macro in the language definition of the member being built.

12

A group in the requested hierarchy view is not defined for the project.

16

No data sets are physically allocated for this hierarchical view.

20

An error occurred during an attempt to dynamically allocate a data set in the hierarchy.

User response

For return codes:

4

No action is required. A hierarchical view was created starting at group *bbbbbbbbb*, and continuing up through all the higher level defined in the current project definition.

8

Determine if type *aaaaaaaa* has been incorrectly specified as input. Determine if type *aaaaaaaa* is not defined in the project definition (see the project manager).

12

Determine if group *bbbbbbbbb* has been incorrectly specified as input. Determine if group *bbbbbbbbb* is not defined in the project definition (see the project manager).

16

No data sets have been physically allocated in the hierarchy for type *aaaaaaaa* starting at group *bbbbbbbbb*. Determine if data sets should be allocated, and allocate them if necessary. See the project manager for assistance.

20

An error occurred during an attempt to dynamically allocate a data set in the hierarchical view to a ddname. Verify that data sets in the hierarchical view are not allocated exclusively to another job, and resubmit the job again.

Project manager response

Allocate the necessary data sets.

FLM05030

**ERROR ALLOCATING BACKUP
DATASET FOR TYPE: *aaaaaaaa*
FROM GROUP: *bbbbbbbbb* CODE:
*ccc***

Explanation

An error occurred during an attempt to allocate the backup data set for the current promote.

Possible return codes are:

8

Type *aaaaaaaa* is not defined for the project.

12

Group *bbbbbbbbb* is not defined for the project.

16

Data set *project.bbbbbbbb.aaaaaaaa* is not physically allocated.

20

An error occurred during an attempt to dynamically allocate the backup data set.

User response

8

Determine if type *aaaaaaaa* has been incorrectly specified as input. Determine if type *aaaaaaaa* is not defined in the project definition (see the project manager).

12

Determine if group *bbbbbbbbb* has been incorrectly specified as input. Determine if group *bbbbbbbbb* is not defined in the project definition (see the project manager).

16

Determine if data sets should be allocated, and allocate them if necessary. See the project manager for assistance.

20

Verify that data set is not allocated exclusively to another job, and resubmit the job. If this does not correct the error, see the project manager for assistance.

Project manager response

8

Add an FLMTYPE macro for type *aaaaaaaa*.

12

Add an FLMGROUP macro for type *bbbbbbbbb*.

16

Allocate data set *project.bbbbbbbb.aaaaaaaa*.

20

Check for dynamic allocation errors. Verify that the region size is adequate.

FLM06501

**TRANSLATOR RETURN CODE
FROM ===> *aaa(16)* ===> *bbb***

Explanation

This message identifies the return code received from translator *aaaaaaaaaaaaaaaaaaaaa*. If the return code indicates success as defined on the FLMTRNSL macro, all output is saved in the hierarchy and no response is necessary. If the return code from the

translator did not meet the GOODRC specified for the translator, SCLM saves translator output, such as compiler listings, in the listings data set for the processor if requested in the language definition.

User response

Use the listings data set to locate and correct all errors identified by the translator. If the translator is supplied with SCLM, check the return codes for the translator. (See the SCLM Translators topic in *z/OS ISPF Software Configuration and Library Manager Guide and Reference*.) If the return code from the translator is acceptable and the build function indicates that the translator failed, contact the project manager.

Project manager response

Change the GOODRC parameter of the FLMTNLS macro, which is defined in the project definition.

Note: SCLM provides some translators and parsers for which return codes are documented in *z/OS ISPF Software Configuration and Library Manager Guide and Reference*.

**FLM06502 ERROR INVOKING TRANSLATOR:
aaaaaaaa, CODE: bbb**

Explanation

SCLM could not invoke the aaaaaaaa translator. The load module containing the translator might be allocated exclusively to another job. There is a possible error in the language definition that defines the translator.

User response

If the translator has been used successfully in the past and no changes were anticipated (for example, a new compiler release), invoke the processor again. If the translator is new or the problem recurs, contact the project manager.

Project manager response

Verify that the parameters of the FLMTNLS macro, which are defined in the project definition, are correct. More information on the FLMTNLS macro can be found in *z/OS ISPF Software Configuration and Library Manager Guide and Reference*.

**FLM06503 PROBABLE SYSTEM/USER ABEND
FOR TRANSLATOR: aaaaaaaa
HEXADECIMAL VALUE OF RETURN
CODE: bbbbbbbb**

Explanation

SCLM issues this message when an abend occurs for translator aaaaaaaa.

User response

To determine the cause of the abend, look up the hexadecimal return code in the *z/OS MVS System Codes*. Check in the job log or system log for additional messages that may provide more information. Use the information provided in these messages to correct the cause of the abend, and submit the job again.

**FLM06504 NO TRANSLATORS DEFINED FOR
SCLM EXECUTION LANGUAGE:
aaaaaaaa.**

Explanation

The translators defined for the language definition do not contain any translators defined for SCLM. If any translators are defined, they are defined for use in external libraries.

User response

Execute the function against languages defined with translators for SCLM execution.

Project manager response

Define translators for the languages that are executable for SCLM.

**FLM06510 ERROR ALLOCATING DATA SET:
aaa(44) FOR USER EXIT:
bbbbbbbb CODE: ccc**

Explanation

An error occurred while attempting to allocate data set aaa(44) for user exit bbbbbbbb. This data set should contain the user exit routine to be invoked.

Possible return codes are:

- 12** SCLM internal error. Report this message, including the message ID and all text fields, to IBM support.
- 16** Missing or incorrect data set name.
- 20** Invalid file attribute specified.
- 24** A member of a PDS was requested, but the data set was not partitioned.
- 28** The requested member could not be found.

32

The requested member was not available.

36

SCLM internal error (device unit missing). Report this message (including the message ID and all text fields) to IBM support.

X'xxxx'

SVC 99 error code (in hexadecimal). If this is an SMS error code (X'97xx') this will be followed by **SMS: ddddd**; where **dddd** is the IGD message number associated with the error.

User response

Contact the project manager.

Project manager response

For return codes:

<65

Report this message (including the message ID and all text fields) to IBM support.

X'xxxx'

SVC 99 error codes are described in the *z/OS MVS Programming: Authorized Assembler Services Guide* in the topic about the SVC 99 reason codes (or see Appendix A of the ISPF Tutorial). For SMS error codes, the IGD message can be located in the *z/OS MVS System Messages, Vol 8 (IEF-IGD)*. The listing may have one or two leading zeros added to the **dddd** value.

**FLM06511 ERROR INVOKING USER EXIT
ROUTINE: aaa(16), CODE: 32**

Explanation

SCLM could not invoke the user exit. The load module containing the user exit might be allocated exclusively to another job. There is a possible error in the project definition that defines the user exit.

User response

If the user exit has been used successfully in the past, submit the job again. If the user exit is new or the problem recurs, contact the project manager.

Project manager response

Verify that the user exit executes correctly outside of SCLM. Verify that the user exit is defined correctly in the project definition. For more information on user exits, see *z/OS ISPF Software Configuration and Library Manager Guide and Reference*.

**FLM06512 VERIFICATION ERROR FROM
USER EXIT ROUTINE: aaa(16),
CODE: bbb**

Explanation

The return code from user exit *aaa(16)* did not meet the acceptable criteria specified for the user exit. The output produced depends on the user exit routine.

User response

Review the local software configuration management for information about the user exit.

Project manager response

For more information on user exits, see *z/OS ISPF Software Configuration and Library Manager Guide and Reference*.

**FLM06513 PROBABLE SYSTEM/USER ABEND
FOR USER EXIT ROUTINE: aaa(16)
HEXADECIMAL VALUE OF RETURN
CODE: bbbbbbbb**

Explanation

SCLM issues this message when an ABEND (user exit return code greater than 4096) occurs. SCLM also provides the hexadecimal value of the user exit return code.

User response

Contact the project manager.

Project manager response

Use the information provided in this message to correct the cause of the ABEND. See *z/OS MVS System Codes* for complete information on the return codes.

**FLM07001 AUTHORITY CODE: aaa ON DATA
SET: bbb(44) RESULTED FROM
ATTEMPT TO UPDATE DATA. ATTR:
c MACRO RC: ddd EXIT RC: eee
EXIT REASON: fff**

Explanation

An attempt was made to perform an SCLM function without the proper authority. Users cannot update SCLM control data, using SCLM functions, unless they have the authority to update the data set to which the control data is related.

DSNAME

Data set being accessed.

ATTR

R: READ, U: UPDATE, C: CONTROL, A: ALTER.

MACRO RC

For a code of 8, either the LOCATE macro failed to find the data set, or the RACROUTE macro failed. Otherwise, the MACRO RC contains the return code from the LOCATE macro or the RACROUTE macro.

EXIT RC

For a MACRO RC of 8, this value contains the return code from a data set security or the SAF router exit routine. For RACF, this is the RACHECK return code. Otherwise it is set to zero.

EXIT REASON

For a MACRO RC of 8, this value contains the reason code from a data set security or the SAF router exit routine. For RACF, this is the RACHECK reason code. Otherwise it is set to zero.

Note: For the INIT service call using a program, only the first line will appear, indicating the user does not have READ access to the project definition data set.

User response

Verify that you specified the correct group and type for the function you are requesting. Also verify that the requested data set exists. If the request was valid, get update authority to the data set identified in the message.

FLM07002	ERROR PERFORMING AN ENQUEUE CODE: aaa QNAME: bbbbbbbb RNAME LENGTH: ccc RNAME: ddd(60)
-----------------	---

Explanation

The requested resource was enqueued by another job. The enqueued resource, which is usually a data set, is identified by RNAME. The code refers to the return code from the enqueue macro. RNAME LENGTH identifies the size of RNAME in bytes because RNAME can contain trailing blanks. QNAME is the name of the queue used for the enqueue operation.

User response

Try the job again later.

FLM07004	ERROR ALLOCATING A TEMPORARY DATA SET CODE: aaa DDNAME: bbbbbbbb LRECL: ccccccc REC FM: dddddddd NUMRECS: eeeee DISP: ffff DSNAME: ggg(44)
-----------------	---

Explanation

An error occurred while attempting to allocate a temporary data set.

Possible return codes (aaa) are:

- 4** Data set name omitted from input.
- 12** SCLM internal error. Report this message (including the message ID and all text fields) to IBM support.
- 16** Missing or incorrect data set name.
- 20** Invalid file attribute specified.
- 24** A member of a PDS was requested but the data set is not partitioned.
- 28** The requested member could not be found.
- 32** The requested member was not available.
- 36** SCLM internal error (device unit missing). Report this message (including the message ID and all text fields) to IBM support.

X'xxxx'

SVC 99 error, reason code (in hexadecimal). Some possible values are:

X'0210'

Requested data set unavailable. The data set is allocated to another job and its usage attributes conflict with this request.

X'1708'

Data set does not exist.

X'97xx'

SMS error code. This will be followed by **SMS: dddd**; where **dddd** is the IGD message number associated with the error.

User response

Submit the job again. If the error recurs, contact the project manager.

Project manager response

Verify that all data set names are correctly defined and exist. For return codes of the form X'xxxx', refer to the *z/OS MVS Programming: Authorized Assembler Services Guide* for a description of the SVC 99 reason codes (or see Appendix A of the ISPF tutorial). For SMS error codes, the IGD message can be located in the *z/OS MVS System Messages, Vol 8 (IEF-IGD)*. The listing

may have one or two leading zeros added to the **dddd** value. For additional assistance, contact IBM support.

DATA SET NAME: ddd(44) CODE: eee

FLM07005 ERROR RETRIEVING DIRECTORY INFORMATION FOR TYPE: aaaaaaaaa CODE: bbb

Explanation

An error occurred during an attempt to retrieve the directory information for a member in type **aaaaaaaa**.

Possible return codes are:

16

There are two possible reasons for this error:

- The hierarchy is not defined.
- Data sets required by the current operation are not allocated.

20

A data set in type **aaaaaaaa** could not be opened, possibly because:

- The hierarchy contains more than the maximum allowed 123 extents
- A data set required by the current operation could not be opened, possibly because the data set is allocated exclusively to another job, or because of a data set security protection error.

User response

Contact the project manager.

Project manager response

If the return code is:

16

A hierarchy error might have occurred. Reassemble the project definition and make certain that a return code of 0 is returned. Determine if all data sets required by the current operation are allocated. If not, allocate them, exit, and reenter SCLM.

20

Verify that data sets in type **aaaaaaaa** are not allocated exclusively to another job. Verify that the user has the appropriate data set security access. Check the number of extents used for all data sets allocated to type **aaaaaaaa** in the hierarchy. If the total number of extents used is greater than 123, some of the data sets must be reallocated with a larger block size.

FLM07006 ERROR ACCESSING MEMBER: aaaaaaaaa TYPE: bbbbbbbb, ACCOUNTING GROUP: ccccccc

Explanation

One of these has occurred:

- The type **bbbbbbbb** is not defined in the project definition.
- The accounting record for the member exists, but the corresponding data set for group **ccccccc** and type **bbbbbbbb** does not.
- The data set **ddd(44)** might be allocated exclusively to another job.
- The member **aaaaaaaa** does not exist in data set **ddd(44)**.

Possible return codes are:

8

The member is not registered with SCLM, the data set **ddd(44)** does not exist, or member **aaaaaaaa** does not exist within data set **ddd(44)**.

16

SCLM cannot retrieve the directory information for the member.

User response

If the return code is:

8

Verify that data set **ddd(44)** exists and contains member **aaaaaaaa**. If group **ccccccc** is a development group, you can use the SCLM Editor to add the member into the data set. If the member should not exist in group **ccccccc**, use the SCLM Library Utility or the DELETE service to remove the accounting information for the member.

16

Check the input parameters and verify that the type exists in the project definition. Verify that data set **ddd(44)** is not allocated exclusively to another job.

Project manager response

Determine if the data set should be allocated, and allocate it if necessary. After reallocating the data set, exit and reenter SCLM. Delete the accounting record for the member at that group and type. Be aware that an inconsistency in the hierarchy occurred because an accounting record existed for a member that does not exist.

FLM07007 ACCOUNTING INFORMATION IS NOT ACCURATE FOR MEMBER: aaaaaaaaa TYPE: bbbbbbbb

ACCOUNTING GROUP: *cccccccc*
MEMBER GROUP: *dddddddd*

Explanation

One of these has occurred:

- Member *aaaaaaaa* is out of date. The accounting information for the member does not match the contents of the member. If neither group is a development library, it is possible that the member has been updated outside of SCLM control.
- The member exists in *dddddddd* and the accounting record exists in *cccccccc*, but the data set corresponding to *cccccccc.bbbbbbbb* does not exist.

It is also possible that all groups in the hierarchy (for this type) are not of the same record format.

User response

If the member is editable, register the member with SCLM using the SCLM editor, migration utility, or the SAVE service. If the member is non-editable, delete the member with the SCLM library utility or the DELETE service and regenerate the member with the SCLM build function.

Verify that the data set for *cccccccc.bbbbbbbb* is allocated. If it is not, contact the project manager.

If the groups are not all the same record format, have the project manager allocate all data sets with the same record format

Project manager response

If the data set for *cccccccc.bbbbbbbb* is allocated verify that all groups associated with the type are of the same record format. If the data set is not allocated, allocate it, exit, and reenter SCLM. Delete the accounting record for the member at *cccccccc.bbbbbbbb*. Be aware that an inconsistency in the hierarchy occurred, because an accounting record existed for a nonexistent member.

FLM07008 **ERROR ACCESSING MEMBER:**
aaaaaaaa **GROUP:** *bbbbbbbb*,
TYPE: *cccccccc*, **DATA SET NAME:**
ddd(44) **CODE:** *eee*

Explanation

Member *aaaaaaaa* could not be retrieved. Data set *ddd(44)* might be empty, or could not be opened.

Possible return codes are:

- 32**
- Member *aaaaaaaa* could not be found in the data set

36

Type *cccccccc* could not be found

User response

For return codes:

32

The member is not registered with SCLM, or was deleted. Edit the member under SCLM, or use the Migrate or Save service.

36

Contact the project manager for assistance.

Project manager response

Determine if the type is defined in the project definition. If not, determine if it must be defined and re-assemble the project definition if necessary. Provide other assistance as needed.

FLM07009 **ERROR ACCESSING MEMBER:**
aaaaaaaa, **FOR GROUP:**
bbbbbbbb, **TYPE:** *cccccccc*, **DATA**
SET NAME: *ddd(44)* **CODE:** *eee*

Explanation

A possible I/O error occurred for data set *ddd(44)* while attempting to access member *aaaaaaaa*, or data set *ddd(44)* does not exist.

Possible return codes are:

8

Enqueue error for data set *ddd(44)*.

12

Type *cccccccc* not found in hierarchy or the data set is not allocated.

20

An error occurred during an attempt to allocate data set *ddd(44)*.

User response

Verify that the data set is not allocated exclusively to another job. Contact the project manager.

Project manager response

For return code:

8

Verify that the data set is not allocated exclusively to another job.

12

Determine if the type *cccccccc* is defined in the project definition. If not, determine if the type is required for the project and add it to the

SCLM messages

project definition if necessary. Determine if data set *ddd(44)* exists. If it does not, allocate it, exit, and reenter SCLM. Then attempt the operation again.

20

Verify that the data set exists and that it is not allocated exclusively to another job.

36

The unit was not specified

FLM07010 **ERROR UPDATING DIRECTORY
INFORMATION AT GROUP:
aaaaaaaa TYPE: bbbbbbbb
MEMBER: cccccccc DATA SET
NAME: ddd(44) CODE: eee**

Explanation

SCLM could not update the data set directory for this member.

Possible return codes are:

4

Unable to update the directory information of a data set allocated with RECFM=U.

8

Unable to get member name from the directory.

12

The file is not closed.

16

The file control block is NIL.

20-36

Indicates that an I/O error occurred.

24

This can also indicate that the target data set could not be accessed.

41

BINDER STARTDialog failed

42

BINDER CREATEWorkmod failed

43

BINDER INCLUDE failed

44

BINDER SETOption failed

45

BINDER SAVEWorkmod failed

46

BINDER DELETEWorkmod failed

User response

Contact the project manager. For codes 41 through 46, refer to the subsequent FLM07021 message and IEW

messages for information on the failure and corrective response.

Project manager response

Contact IBM support. For codes 41 through 46, refer to the subsequent FLM07021 message and IEW messages for information on the failure and corrective response.

FLM07011 **ERROR ALLOCATING TEMPORARY
DATA SET FOR TRANSLATOR: aaa.
DATA SET NUMBER: bbb CODE: ccc**

Explanation

An error occurred in allocating a temporary data set for translator *aaa*. The data set number identifies the relative position of the FLMALLOC macro used to allocate the data set for that translator.

Possible return codes are:

12

SCLM internal error. Report this message (including the message ID and all text fields) to IBM support.

16

Missing or incorrect data set name.

20

Invalid file attribute specified.

24

A member of a PDS was requested but the data set is not partitioned.

28

The requested member could not be found.

32

The requested member was not available.

36

SCLM internal error (device unit missing). Report this message (including the message ID and all text fields) to IBM support..

X'xxxx'

SVC 99 error, reason code (in hexadecimal). Some possible values are:

X'0210'

Requested data set unavailable. The data set is allocated to another job and its usage attributes conflict with this request.

X'0410'

Specified ddname unavailable.

X'0484'

Not enough space on any available pack.

X'1708'

Data set does not exist.

X'97xx'

SMS error code. This will be followed by **SMS: dddddd**; where **dddddd** is the IGD message number associated with the error.

User response

This message indicates that an error occurred while allocating a data set to be used by a translator.

If you receive a return code of 32 or X'xxxx', try the operation again. If the problem recurs or you receive any other return codes, contact the project manager.

Project manager response

If the return code is :

12

SCLM internal error. Contact IBM support.

Note: For the next set of codes, you should know that the data set number corresponds to an FLMALLOC macro associated with the specified translator (the first FLMALLOC is data set 1, the second is data set 2 and so on).

16

Check FLMALLOC to ensure that the data set name has been specified correctly.

20

Check FLMALLOC to ensure that all data set attributes have been specified correctly.

24

Check FLMALLOC to ensure that a sequential data set was not specified when a partitioned data set was expected.

28

Check FLMALLOC to ensure that the correct member name was specified.

32

Retry the operation. If the same problem occurs, contact IBM support.

X'xxxx'

An error was received from SVC 99 during the allocation. The SVC 99 reason code is specified in the message (xxxx). Refer to the *z/OS MVS Programming: Authorized Assembler Services Guide* for a description of the SVC 99 reason codes or see Appendix A of the ISPF Tutorial. For SMS error codes, the IGD message can be located in the *z/OS MVS System Messages, Vol 8 (IEF-IGD)*. The listing may have one or two leading zeros added to the **dddddd** value. Some possible codes are:

X'0484'

Decrease the value specified for the RECNUM parameter on the FLMALLOC macro and try again.

X'1708'

If a user supplied data set naming convention is used, try replacing the data set name for the FL MCPYLB macro with variable @@FLMDSN.

FLM07012**ERROR SAVING MEMBER**

aaaaaaaa TO GROUP: bbbbbbbb

TYPE: cccccccc, DATA SET NAME:

ddd(44) CODE: eee

Explanation

An error occurred during an attempt to copy member **aaaaaaaa** to data set **ddd(44)**. This message can be preceded by an MVS system error message. Common errors are:

D37

Primary space is full and secondary space is not requested for data set **ddd(44)**.

B37 or E37

The directory is full, or the maximum number of extents (123) was exceeded, or the volume and VTOC of data set **ddd(44)** are full and secondary volumes are not available.

SVC99 error

RECFM of target data set not the same as RECFM as of source data set.

RACF error

Error accessing data set **ddd(44)** due to a data set security protection error.

Possible return codes:

12

A ddname is not allocated properly. A PDS was allocated without a member name, a sequential data set was allocated with a member name, or some other allocation error occurred.

16

The output data set is full.

20

RACF failed or the input member was not found.

24

An input parameter was not valid.

28

A member entry could not be created because the input member is an alias or has TTR notes.

32

Open failed or TSOLNK failed.

User response

Refer to the *z/OS MVS System Messages* manuals for descriptions of the MVS error messages and how to resolve them. If this message was not preceded by an abend code, verify that the language definition in

use does not contain a DDNAME that is used more than once. Verify that the language definition does not include member names on sequential data sets. Verify that partitioned data sets have member names where necessary.

Project manager response

Provide assistance as needed.

FLM07013 **COPY FAILED AT GROUP:**
aaaaaaaa, TYPE: bbbbbbbb, FOR
DATA SET NAME: ccc(44) CODE:
ddd

Explanation

An error occurred during an attempt to copy one or more members to data set *ccc(44)*.

Possible return codes are:

- 4** One or more members specified to be copied to data set *ccc(44)* were not present in the source data set(s), or the number of directory blocks allocated for data set *ccc(44)* is inadequate.
- 8** The data set *ccc(44)* might be allocated exclusively to another job.
- 12, 16** The data set *ccc(44)* does not exist or is not allocated with the same attributes as data sets for type *bbbbbbbb*.
- 28** Three possibilities exist:
 1. IEBCOPY attention interrupt error
 2. A member to copy could not be found
 3. A member entry could not be created

User response

For return codes:

- 4** Perform these actions:
 1. Determine if all members that must be copied in the current operation are present in their source data sets.
 2. Reallocate data set *ccc(44)* with more directory blocks.
- 8** Determine if the data set is allocated exclusively to another job. When the data set is available resubmit the job.

12, 16

Determine if the data set exists and is allocated with the correct attributes. Contact the project manager if needed.

28

Make sure that all members to copy exist. Determine if the data set has free directory entries.

Project manager response

Provide assistance as needed.

FLM07014 **COPY FAILED FOR GROUP:**
aaaaaaaa, TYPE: bbbbbbbb, AT
DATA SET NAME: ccc(44) ABEND
CODE: ddd

Explanation

SCLM was unable to update data set *ccc(44)* because of an ABEND during the copy operation.

Common ABEND codes and their meanings are:

D37

Primary space is full and secondary space is not requested in the data set *ccc(44)*.

B37 or E37

The directory is full; the maximum number of extents (123) was exceeded; or the volume and VTOC of the data set *ccc(44)* are full and secondary volumes are not available.

User response

Check for MVS system error messages for detailed information. Submit the job again after performing these operations:

1. Compress the data set *ccc(44)* or reallocate it with more space or directory blocks.
2. Verify that the volume and VTOC for the data set *ccc(44)* are not full. Move the data set if they are full.

FLM07015 **ERROR ACCESSING DATA SET**
aaa(44) FOR GROUP: bbbbbbbb
TYPE: cccccc RETURN CODE ddd.

Explanation

SCLM was attempting to access the data set *aaa(44)* for an operation at group *bbbbbbbb* and type *ccccccc*, and a system error occurred.

User response

Contact the project manager.

Project manager response

The LOCATE/CAMLST macro is used to access the data set. The return code *ddd* is the value returned from that macro. For each return code only some of the reasons are given here; for a complete list and for additional information on LOCATE see [z/OS DFSMSdfp Advanced Services](#).

Possible return codes are:

12

A possible reason for this error is:

- An alias data set name was found

16

Data set does not exist at the lowest catalog index level specified.

20

A syntax error exists in the data set name

24

Possible reasons for this error are:

- A permanent input/output error occurred.
- An unrecoverable error occurred.

28

An input parameter address to LOCATE cannot be used

FLM07016 **MULTIPLE FLMCPYLBs CANNOT BE ALLOCATED WITH DISP: ddd FOR TRANSLATOR: aaa DATA SET NUMBER: bbb.**

Explanation

The language definition contains an FLMALLOC with a disposition parameter *ddd* requesting allocation of multiple data sets. Multiple data set allocations must use disposition SHR. The disposition parameter is abbreviated as follows: S for SHR, M for MOD, O for OLD, and N for NEW.

User response

Contact the project manager

Project manager response

Find the language definition that is causing the problem. For this message, *aaa* represents the occurrence of the FLMTRNSL macro in the language definition and *bbb* represents the occurrence of the FLMALLOC macro defined for that translator. Either remove all but one FLMCPYLB macro for the allocation or change the DISP parameter on the FLMALLOC macro. Then reassemble and relink the project definition.

FLM07020

DATA SET *aaa(44)* DOES NOT EXIST FOR GROUP: *bbbbbbbbb* TYPE: *cccccccc*

Explanation

The data set specified by *aaa(44)* does not exist. This data set is needed for an operation in group *bbbbbbbbb* and type *cccccccc*.

User response

Determine if data set *aaa(44)* should be allocated, and allocate it if necessary. Contact the project manager if you need the data set but are unable to allocate it.

Project manager response

Determine whether data set *aaa(44)* is needed for the function that issued the error message. (More information about function usage of data sets can be found in [z/OS ISPF Software Configuration and Library Manager Guide and Reference](#).) Allocate the data set if necessary, or inform the user that the data set should not be used for the current function.

FLM07021

BINDER RETURN CODE: *aaa* AND REASON CODE: *bbbbbbbbb*

Explanation

SCLM could not update the data set directory for this member.

User response

Refer to the MVS Program Management: Advanced Facilities publication, IEWBIND function reference for return and reason codes.

Project manager response

Provide assistance as needed.

FLM07030

PURGE FAILED FOR GROUP: *aaaaaaaa* TYPE: *bbbbbbbbb* DATA SET NAME: *ccc(44)* CODE: *ddd*

Explanation

An error occurred while purging members from the specified group and type in data set *ccc(44)*

Possible return codes are:

8

The data set *ccc(44)* is allocated exclusively to another job.

SCLM messages

12

An I/O error occurred while accessing the data set *ccc(44)*.

16

SCLM is unable to allocate data set *ccc(44)*.

20

An SCLM internal error occurred or the user does not have the proper security access to the data set.

User response

Verify that the data set *ccc(44)* exists and that it is not allocated exclusively to another job. Ensure that you have the proper security access to the data set. Submit the job again.

Project manager response

If the return code is 20 contact SCLM Program Support.

FLM07031	WARNING, UNABLE TO PURGE MEMBER(S) BECAUSE MEMBER(S) ARE MISSING FROM GROUP: <i>aaaaaaaa</i> TYPE: <i>bbbbbbbb</i>
-----------------	---

Explanation

One or more members in TYPE *bbbbbbbb* are missing. Only accounting information exists in group *aaaaaaaa*. The accounting information will be deleted.

User response

Verify that no members involved in the promotion should have existed in GROUP *aaaaaaaa*.

FLM07032	ERROR BUILDING IOTYPE=S INPUT DATA SET FOR TRANSLATOR:<i>aaaaaaaa</i> DATA SET NUMBER: <i>bbb</i> CODE: <i>ccc</i>
-----------------	---

Explanation

SCLM was unable to build the input data set possibly due to an out of space condition.

Possible return codes are:

16

Data set out of space.

20

Data set access failed.

User response

If the return code is:

16

Compress the data set and resubmit the job. If the error persists, notify the project manager.

20

Contact the project manager.

Project manager response

If the return code is:

16

Increase the RECNUM size on the FLMALLOC macro. The data set number identifies the relative position of the FLMALLOC data set for that translator.

20

Assign the appropriate data set access security level.

FLM08500	ERROR PERFORMING VERSIONING
-----------------	------------------------------------

Explanation

A processing error occurred while performing versioning.

User response

Examine the error messages printed with the current message to determine the cause of the problem.

FLM08501	ERROR COPYING MEMBER TO VERSION DATA SET CODE <i>aaa</i> GROUP <i>bbbbbbbb</i> TYPE <i>cccccccc</i> MEMBER <i>dddddddd</i> VERSION DATA SET <i>eeeeeeee</i>
-----------------	--

Explanation

An error occurred while copying an SCLM member to the versioning data set. The member was not versioned.

Possible codes for *aaa* are:

8

The LRECL, DSORG, or RECFM of the version PDS is invalid, a member within the version PDS is corrupted, or a temporary version data set could not be allocated. See message FLM39203, FLM39222, or FLM39225.

Note: If this message is not accompanied by message FLM39203 or message FLM39222, check that the member has not been modified in the versioning data set (VERPDS). If it has, create a new member by copying the text you want to save into the new member. Then cancel out of the edit session. The version data set has been tampered

with. Point this out to your project manager, delete all versions associated with the member, and then recreate the member under its old name.

12 Versioning PDS could not be opened. See message FLM39200.

16 Source data set could not be opened. See message FLM39200.

20 Version PDS could not be opened. See message FLM39225.

1xx SuperCU not successful (100 + SuperCU return code). See message FLM39220. See SuperCU documentation for the meaning of the SuperCU return code.

In the message, *bbbbbbbbb* is the GROUP being versioned, *cccccccc* is the TYPE being versioned, *ddddddddd* is the MEMBER being versioned, and *eeeeeeee* is the fully qualified data set name of versioning PDS.

User response

See the referenced message for each return code to determine the action to be taken.

**FLM08502 ERROR REBUILDING SOURCE
FROM VERSION, CODE: *aaa***

Explanation

The retrieval process for the specified version failed.

Possible codes for *aaa* are:

8 Version, member, or retrieval data set not found.

32 Error freeing versioning data sets.

48 Corrupt version data.

1nn Error processing delta data. See message FLM39220 for possible values of nn.

User response

Verify the data sets are allocated, cataloged, and accessible to SCLM; otherwise, contact the project manager.

Project manager response

Allocate, catalog, or make the data sets accessible to SCLM.

**FLM08503 GETMAIN ERROR IN VERSIONING
CODE: 004**

Explanation

A storage error occurred attempting to create, delete, or retrieve a version. The amount of storage retrieved was insufficient to complete the version process.

User response

Verify the version data sets are allocated, cataloged, and accessible to SCLM. Otherwise, contact the project manager.

Project manager response

Verify the version data sets are allocated, cataloged, and accessible to SCLM. Otherwise, contact IBM support.

**FLM08504 FREEMAIN ERROR IN
VERSIONING CODE: 004**

Explanation

A storage error occurred attempting to create, delete, or retrieve a version. Storage previously obtained for the version process was not properly freed.

User response

Verify the version data sets are allocated, cataloged, and accessible to SCLM. Otherwise, contact the project manager.

Project manager response

Verify the version data sets are allocated, cataloged, and accessible to SCLM. Otherwise, contact IBM support.

**FLM09002 THE aaaa REPORT WILL APPEAR
IN bbbb**

Explanation

Data set bbbb will contain the report output. This message is provided for information only.

**FLM09004 THE aaaa MESSAGES WILL
APPEAR IN bbbb**

Explanation

Data set bbbb will contain the message output. This message is provided for information only.

FLM09006	THE aaaa LISTING WILL APPEAR IN bbbb
-----------------	---

Explanation

Data set bbbb will contain the listing output. This message is provided for information only.

FLM09008	RETURN CODE = aaaaaaaa
-----------------	-------------------------------

Explanation

The return code for this function is aaaaaaaa. This message is provided for information only.

FLM20001	IF PARSER LISTINGS WERE CREATED, THEY WILL APPEAR IN DSN: aaa(44).
-----------------	---

Explanation

Any listings generated by the parser will appear in data set aaa(44).

User response

If parser listings were created, review the parser listings for notification or error information and respond accordingly. If parser listings were not created but were expected, see your project manager.

Project manager response

If the dsname (DSN) value is blank and parser listings should have been created, check the language definition to ensure that the parser listings are allocated with the PRINT=I or PRINT=Y option.

FLM20002	THE VERSION OF THE MEMBER YOU ARE EDITING DOES NOT HAVE AN ACCOUNTING RECORD AT THE HIERARCHY LEVEL IN WHICH IT WAS FOUND. ANOTHER VERSION EXISTS IN THE SCLM-CONTROLLED HIERARCHY.
-----------------	--

Explanation

The member that you selected to edit exists in the hierarchy in two different places. The group at which the text of the member was found is not the same as the group at which the first occurrence of the accounting record was found. The version you are editing might be out of date. Someone might have

copied a version of this member into a group in the hierarchy without doing a MIGRATE or a SAVE.

User response

Verify that this is the correct version of the member that you wish to edit. If not, cancel from the current edit session, and use the Library Utility to delete the back-level version; then edit the member again. You should not promote the member without first checking to see whether the two versions need to be manually merged to prevent loss of data.

Project manager response

Check the project definition FLMALTC parameters. It is possible that you have two groups using the same data set to store members, and accounting information. This could lead to data integrity problems. Either change the promote path for one of the groups so that they cannot affect each other, or change the dsname specified on the FLMALTC macro for one of the groups.

FLM20003	MEMBER LEVEL LOCKING IS IN FORCE AND USER: aaaaaaaa HAS THE MEMBER LOCKED. PLEASE CONTACT THE SCLM ADMINISTRATOR TO UNLOCK THE MEMBER: bbbbbbbb.
-----------------	---

Explanation

The member that you selected to edit is owned by another user. While the member is locked only the user who last changed it or an SCLM administrator can make any changes.

User response

Ask user aaaaaaaa or an SCLM administrator to transfer ownership of the member to you using option T on the SCLM Library Utility - Entry Panel, and then try again.

FLM20004	ERROR CREATING THE ENCODING TEMPORARY DATA SET. Return Code=rr
-----------------	---

Explanation

An error was encountered attempting to create a temporary data set into which SCLM will encode.

User response

Determine why SCLM had a problem allocating a temporary data set.

**FLM20005 ERROR DECODING THE
MEMBER *nnnnnnnn*, Return
Code=*rr* ERROR MSG:
XXXXXXXXXXXXXXXXXXXXXXXXXXXX**

Explanation

SCLM encountered a problem attempting to decode the member *nnnnnnnn*.

User response

Use the error message to determine the why SCLM was unable to decode the member *nnnnnnnn*.

**FLM20006 ERROR ENCODING THE
MEMBER *nnnnnnnn*, Return
Code=*rr* ERROR MSG:
XXXXXXXXXXXXXXXXXXXXXXXXXXXX**

Explanation

SCLM encountered a problem attempting to encode the member *nnnnnnnn*.

User response

Use the error message to determine the why SCLM was unable to encode the member *nnnnnnnn*.

**FLM20007 WARNING MEMBER *nnnnnnnnnn*
WAS ALREADY ENCODED.**

Explanation

SCLM attempted to encode the member *nnnnnnnn* but found that it was already encoded. This is a warning message.

**FLM20008 WARNING INPUT DSN/MEMBER
WAS ALREADY ENCODED. INPUT
MEMBER : *nnnnnnnn***

Explanation

SCLM attempted to encode the member *nnnnnnnn* but found that it was already encoded.

**FLM20009 WARNING INPUT DSN/MEMBER
WAS ALREADY DECODED. INPUT
MEMBER : *nnnnnnnn***

Explanation

SCLM attempted to decode the member *nnnnnnnn* but found that it was already decoded.

**FLM30001 CHANGE CODE DELETIONS NOT
SUPPORTED IN THIS UTILITY**

Explanation

A delete change code request was specified from a utility that does not support this request. The change code was not deleted.

**FLM30002 USER ENTRY DELETIONS NOT
SUPPORTED IN THIS UTILITY**

Explanation

A delete user entry request was specified from a utility that does not support this request. The user entry was not deleted.

**FLM32101 MIGRATION UTILITY INITIATED -
aaaaaaaa ON *bbbbbbbb***

Explanation

The migration process has started. *aaaaaaaa* is the time of the message. *bbbbbbbb* is the date of the message. This message is provided for information only.

**FLM32102 INVALID MIGRATE MODE: X
SPECIFIED. VALID VALUES
ARE C (CONDITIONAL), U
(UNCONDITIONAL), OR F
(FORCED).**

Explanation

The Migrate mode parameter on the FLMCMD service is not valid.

User response

Verify that the proper number of parameters have been specified. Use one of these values, and try again.

C
Conditional (default)

U
Unconditional

F
Forced

**FLM32201 UNABLE TO READ DIRECTORY FOR
DATA SET NAME: *aaa(44)* GROUP:
bbbbbbbb TYPE: *cccccccc* CODE:
*ddd***

Explanation

An error occurred while attempting to read the directory of the data set *aaa(44)*.

Possible return codes are:

16

SCLM is unable to open the data set

**MAY NEED TO BE MERGED BEFORE
PROMOTING THE MEMBER.**

20

An internal error occurred while attempting to read the data set directory.

User response

Verify that the data set directory can be accessed by using the SCLM editor to browse the data set. If you cannot browse the data set, correct the problem and resubmit the job. Possible problems are that the data set is enqueued or the data set does not contain a valid directory.

**FLM32302 NO MEMBERS MATCHING
SELECTION CRITERIA**

Explanation

The migration utility did not attempt to migrate any members into SCLM control because there are no members that match the input parameters supplied for PROJECT, GROUP, TYPE, and MEMBER. SCLM could not find anything to migrate.

User response

Verify that the PROJECT, GROUP, TYPE, and MEMBER parameters specified are correct. Verify that the information you expected to migrate is in the proper data set according to the parameters specified.

**FLM32303 NO MEMBERS MATCHING
SELECTION CRITERIA NEED
MIGRATION**

Explanation

The migration utility did not attempt to migrate any members into SCLM control because there are no members that are not under SCLM control that match the PROJECT, GROUP, TYPE, and MEMBER parameters. Members are considered under SCLM control if SCLM has accurate accounting information for them.

User response

Verify that the members to be migrated are not already under SCLM control and that they match the PROJECT, GROUP, TYPE, and MEMBER parameters.

**FLM32304 WARNING, A NEW ACCOUNTING
RECORD WILL BE GENERATED
FOR MEMBER: aaaaaaaaa GROUP:
bbbbbbbb TYPE: cccccc BASED
ON THE ACCOUNTING RECORD
AT GROUP: ddddddd. CHANGES**

Explanation

Migrate in forced mode will generate a new accounting record for the member aaaaaaaaa at group bbbbbbbb and type cccccc. The new accounting record will be based on this one. If the authorization code was changed by the migrate, ensure that any changes were merged with those at group ddddddd before promoting the member.

User response

Check to see that any changes are merged before promoting the member.

**FLM32310 USER DEFINED DDNAME:
aaaaaaaa FOR MIGRATION
MESSAGES IS NOT ALLOCATED**

Explanation

The ddname specified for the migration messages was not allocated. If the migration function is invoked using the services, the ddname for the migration messages is optional. If not specified, the migration report is defaulted to the terminal. If the ddname is specified it must be allocated.

User response

Verify that the user-supplied ddname for the migration messages is allocated. Resubmit the job.

**FLM32320 USER DEFINED DDNAME:
aaaaaaaa FOR MIGRATION
LISTING IS NOT ALLOCATED**

Explanation

The ddname specified for the migration listing was not allocated. If the migration function is invoked through the services, the ddname for the migration listing is optional. If not specified, the migration listing is defaulted to the terminal. If a ddname is specified it must be allocated.

User response

Verify that the user-supplied ddname for migration listing is allocated. Resubmit the job.

FLM32401 MIGRATION UTILITY COMPLETED

Explanation

The migration utility finished processing.

User response

See the accompanying messages that appear with this message on your screen for additional information regarding the status of this report.

FLM32501 INVOKING MIGRATION UTILITY**Explanation**

This message is provided for information only.

FLM32502 INVOKING EXPORT UTILITY**Explanation**

This message is provided for information only.

FLM32503 INVOKING IMPORT UTILITY**Explanation**

This message is provided for information only.

FLM32504 INVOKING DELETE GROUP UTILITY**Explanation**

This message is provided for information only.

FLM32600 DATE PARAMETER IS NOT IN A VALID FORMAT FOR THE MIGRATE UTILITY. DATE: aaaaaaaaaa**Explanation**

The date must be in the National Language format and have a 4-character year.

User response

Correct the date parameter on the Migrate service and run the service again.

FLM32605 TIME PARAMETER IS NOT IN A VALID FORMAT FOR THE MIGRATE UTILITY. DATE: aaaaaaaaaa**Explanation**

The time must be in the National Language format.

User response

Correct the time parameter on the Migrate service and run the service again.

FLM32630 USER DEFINED DDNAME: aaa FOR MIGRATE REPORT NOT ALLOCATED**Explanation**

The report ddname of the Migrate service must be allocated before executing the Migrate service. The ddname can be left blank to allocate the ddname to the default output device (such as the terminal).

User response

Either allocate the data set before invoking the Migrate service or set the ddname parameter to blank.

FLM32635 DATE REQUIRED IF TIME REQUESTED**Explanation**

The time parameter was requested, but the date parameter was not.

User response

To migrate with a date and time, add the date parameter to the service call. To migrate without a date and time, remove the time parameter from the service call.

FLM32640 TIME REQUIRED IF DATE REQUESTED**Explanation**

The date parameter was requested, but the time parameter was not.

User response

To migrate with a date and time, add the time parameter to the service call. To migrate without a date and time, remove the date parameter from the service call.

FLM33000 INVOKING SEARCH UTILITY**Explanation**

This message is self explanatory.

User response

This message is for informational purposes.

FLM33001 SEARCH UTILITY INITIATED - aaaaaaaaa ON bbbbbbbbbb**Explanation**

The search process has started. aaaaaaaaa is the time of the message. bbbbbbbbbb is the date of the message.

User response

This message is for informational purposes.

FLM33120 **DDNAME: *aaaaaaaa* FOR SEARCH MESSAGES IS NOT ALLOCATED**

Explanation

Ddname *aaaaaaaa*, which was specified for the messages, is not allocated.

User response

Verify that *aaaaaaaa* ddname for the messages is allocated. Submit the job again.

FLM33130 **DDNAME: *aaaaaaaa* FOR SEARCH REPORT IS NOT ALLOCATED**

Explanation

Ddname *aaaaaaaa*, which was specified for the report, is not allocated.

User response

Verify that *aaaaaaaa* ddname for the messages is allocated. Submit the job again.

FLM33164 **INVALID RECORD FORMAT FOR SUPERC DATA SET NAME: *aaaaaaaa* GROUP: *bbbbbbbb* TYPE: *cccccccc* RECFM: *dddddddd***

Explanation

DATA SET *aaaaaaaa* GROUP: *bbbbbbbb* TYPE: *cccccccc* record format *dddddddd* is not valid. The record format must have a type of Fixed, Variable, or Undefined.

User response

Correct the record format.

FLM33165 **NO OUTPUT WAS GENERATED BY ISPF SUPERC UTILITY.**

Explanation

The search utility finished processing but no output was generated.

User response

See the accompanying messages that appear with this message for additional information regarding the status of this report.

FLM33166 **ERROR RETRIEVING SEARCH STRINGS**

Explanation

The additional search strings were written to a temporary data set. For some reason, the temporary data set could not be accessed.

User response

Use the error messages to determine why SCLM was unable to retrieve the specified search strings.

FLM33167 **ERROR RETRIEVING SECTIONS COUNT**

Explanation

The count of valid types which exist for the given project could not be retrieved.

User response

Determine why SCLM was unable to retrieve the count.

FLM33168 **NO TEXT MEMBERS MATCHING THE PATTERN: *aaaaaaaa* FOUND IN GROUP: *bbbbbbbb* TYPE: *cccccccc***

Explanation

There are no text members in the project that match the input parameters supplied for group *bbbbbbbb*, type *cccccccc*, and member pattern *aaaaaaaa*.

User response

Verify that the specified group, type, and member pattern are correct.

FLM33169 **ERROR RETRIEVING MEMBER LIST GROUP: *aaaaaaaa* TYPE: *bbbbbbbb***

Explanation

A severe error occurred while reading the directory for the SCLM controlled dataset specified by GROUP: *aaaaaaaa* TYPE: *bbbbbbbb*.

User response

Determine why SCLM was unable to retrieve the member list.

FLM33170 ERROR RETRIEVING HIERARCHY
GROUP: aaaaaaaaa TYPE:
bbbbbbbbbb

Explanation

A severe error occurred during an attempt to allocate all data sets that compose the hierarchical view for group *aaaaaaaa*, type *bbbbbbbbbb*.

User response

Contact IBM support.

FLM33171 NO MEMBERS WERE SELECTED
GROUP: aaaaaaaaa TYPE:
bbbbbbbbbb.

Explanation

Group *aaaaaaaa*, type *bbbbbbbbbb* member selection list was displayed at the SCLM Search Entry panel, but no members were selected.

User response

This message is for informational purposes only. No action is required.

FLM33172 NO ACCOUNT RECORDS
MATCHING THE PATTERN:
aaaaaaaa FOUND IN GROUP:
bbbbbbbbbb TYPE: cccccccc.

Explanation

There are no account members in the project that match the input parameters supplied for group *bbbbbbbbbb*, type *cccccccc*, and member pattern *aaaaaaaa*.

User response

This message is for informational purposes only. No action is required.

FLM33173 NON-EDITABLE LIBRARY GROUP:
aaaaaaaa TYPE: bbbbbbbbb

Explanation

Group *aaaaaaaa* type *bbbbbbbbbb* will not be searched if "Editable types only" field was selected at the SCLM Search Entry panel.

User response

De-select the "Editable types only" if a search of non-editable types is required.

FLM33174 ONE OR MORE DATASETS
ARE MISSING FROM THE
HIERARCHY GROUP: aaaaaaaaa
TYPE: bbbbbbbbb. NO SEARCH
WILL BE PERFORMED. DE-SELECT
SEARCH HIERARCHY FIELD AND
TRY AGAIN.

Explanation

SCLM can perform hierarchy search if a data set is allocated for every possible PROJECT.*aaaaaaaa.bbbbbbbbb* combination in the hierarchy.

User response

To search all levels in the hierarchy de-select the "Search hierarchy" field and place an "*" in the group field.

FLM33175 ERROR DELETING SCLM SEARCH
TEMPORARY INPUT DATASET
NAME: aaaaaaaaa GROUP:
bbbbbbbbbb TYPE: cccccccc CODE:
rrrr.

Explanation

An error occurred while deleting SUPERC input dataset *aaaaaaa* created by member encoding/decoding routine. *rrrr* is the return code.

User response

Determine why SCLM was unable to delete the temporary dataset.

FLM33177 SUPERC ERROR CODE = rr

Explanation

SuperC error - SuperC ended with a return code of *rr*.

User response

See the generated SUPERC listing for details.

FLM33178 ERROR ALLOCATING AN SCLM
SEARCH TEMPORARY INPUT
DATASET FOR GROUP: aaaaaaaaa
TYPE: bbbbbbbbb CODE: rr.

Explanation

An error occurred while allocating SUPERC input dataset for group *aaaaaaaa* type *bbbbbbbbbb*. *rr* is the return code.

User response

Determine why SCLM had a problem allocating a temporary data set.

FLM33179 **ALL MEMBERS MATCHING THE PATTERN *aaaaaaaa* IN GROUP: *bbbbbbbb* TYPE: *ccccccc* FAILED SUBPROJECT AUTHORISATION - NO SEARCH WAS PERFORMED**

Explanation

This message is self explanatory.

User response

Contact your SCLM administrator

FLM33181 **ERROR DELETING SCLM SEARCH TEMPORARY INPUT DATASET NAME: *aaaaaaaa* CODE: *rrrr*.**

Explanation

An error occurred while deleting SUPERC input dataset *aaaaaaaa* created by member encoding/decoding routine. *rrrr* is the return code.

User response

Determine why SCLM was unable to delete the temporary dataset.

FLM33198 **SERIOUS ERROR OCCURRED IN PROGRAM *aaaaaaaa***

Explanation

This message is self explanatory.

User response

Contact IBM support.

FLM33199 **SEARCH UTILITY RETURN CODE = *rr***

Explanation

The Search utility ended with a return code of *rr*.

User response

This message is for informational purposes only. No action is required.

FLM33200 **SEARCH UTILITY COMPLETED - *aaaaaaaa* ON *bbbbbbbbbb***

Explanation

The search utility finished processing. *aaaaaaaa* is the time of the message. *bbbbbbbbbb* is the date of the message.

User response

See the accompanying messages that appear with this message for additional information regarding the status of this report.

FLM39002 **VERSION / AUDIT RECORD NOT FOUND, CODE: *aaa* GROUP: *bbbbbbbb* TYPE: *ccccccc* MEMBER: *ddddddd* DATE: *eeee* TIME: *ffff***

Explanation

The audit record was either not found at the level specified on the SCLM Audit and Version Utility – Entry Panel or the VSAM record could not be retrieved. Possible return codes are:

- 8** Versioning record for member *ddddddd* could not be found.
- 12** VSAM record could not be properly decoded.
- 16** Invalid group specified on the SCLM Audit and Version Utility – Entry Panel.
- 20** I/O error reading the version data set.

User response

For return code:

- 8** Verify that the member exists and is under SCLM control. If it is, contact the project manager.
- 16** Specify a valid group on the SCLM Audit and Version Utility – Entry Panel.
- 20** Contact the project manager.

Project manager response

For return code:

- 8** Verify that the user has the proper access authority for the versioning data set. Also verify that the proper versioning data set is being accessed by the project definition in use.

20

Run IDCAMS against the versioning data set to determine the problem.

TIME: ffff PDS: gggggggggg
SYSTEM: hhhhhhhh

**FLM39003 VERSION / AUDIT RECORD NOT
 FOUND AT SPECIFIED LEVEL,
 CODE: aaa GROUP: bbbbbbbb
 TYPE: ccccccc MEMBER:
 dddddddd DATE: eeee TIME: ffff**

Explanation

This is a warning message indicating that the audit record was not found at the level specified on the SCLM Audit and Version Utility – Entry Panel but was found at a higher level. Possible return codes are:

4

Record was found at higher level

**FLM39010 ERROR UPDATING DIRECTORY
 INFORMATION FOR MEMBER:
 aaaaaaaaa DATA SET NAME:
 bbb(44) CODE: ccc**

Explanation

SCLM could not update the data set directory for this member in the version retrieve to data set.

Possible return codes are:

4

Unable to update the directory information of a data set allocated with RECFM=U.

8

Unable to get member name from the directory.

12

The file is not closed.

16

The file control block is NIL.

20-36

Indicates that an I/O error occurred.

24

This can also indicate that the target data set could not be accessed.

User response

Contact the project manager.

Project manager response

Contact IBM support.

**FLM39011 MEMBER DOES NOT EXIST IN
 VERSION DATA SET, CODE: aaa
 GROUP: bbbbbbbb TYPE: ccccccc
 MEMBER: dddddddd DATE: eeee**

Explanation

The member *ddddddd* does not exist in the version *gggggggggg* data set. Code *aaa* will always be 8.

User response

Contact the project manager.

Project manager response

Verify that the Version PDS file has not been restored independently. The Version VSAM file and the Version PDS file must stay in sync at all times. If the Version PDS has not been restored or altered through manual manipulation, then the file has been corrupted. Data has been lost.

**FLM39012 ERROR RETRIEVING SELECTION
 LIST, CODE: aaa GROUP:
 bbbbbbbb TYPE: ccccccc
 MEMBER: dddddddd DATE: eeee
 TIME: ffff**

Explanation

An error occurred while attempting to create the versioning member selection list. Possible return codes are:

8

Logical error occurred while reading the audit database.

12

Physical I/O error occurred while reading the audit database.

User response

Contact the project manager.

Project manager response

Verify the integrity of the audit VSAM database. If problems with the database are discovered, reallocate the database using IDCAMS.

**FLM39114 RECORD LENGTH OF THE
 VERSION RETRIEVAL DATA SET:
 aaa(44) INCOMPATIBLE WITH
 RECORD LENGTH OF SOURCE
 DATA SET: bbb(44)**

Explanation

The retrieve to data set name specified on the SCLM AUDIT AND VERSION UTILITY - ENTRY PANEL has a logical record length that is smaller than the logical record length of the original source data set of the member that was versioned. The retrieval is not allowed.

User response

Contact the project manager.

Project manager response

Change the name of the retrieve to sequential data set to one that has an LRECL greater than or equal to the LRECL of the source data set, or allocate a data set that has an LRECL greater than or equal to the LRECL of the source data set.

**FLM39200 ERROR RETRIEVING STATISTICS
FOR DATA SET: *aaa(44)* CODE: *bbb***

Explanation

Error retrieving the attributes for the specified data set, *aaa(44)*. Possible values for CODE *bbb*, are:

- 4** Error freeing data set
- 8** Error freeing DCB attributes list or getting directory block information
- 12** Could not obtain DCB attributes
- 16** Data set not found
- 20** Severe internal error.

User response

Verify that data set exists and is cataloged.

**FLM39203 ERROR RETRIEVING SYSTEM
NAME FOR DDNAME: *aaaaaaaa*,
CODE: *bbb***

Explanation

Cannot find ddname *aaaaaaaa* in system catalog. Possible values for CODE, *bbb*, are:

- 4** Ddname incorrect or not allocated for first temporary version file

8

Ddname incorrect or not allocated for second temporary version file

16

Ddname incorrect or not allocated for temporary new version file

20

Ddname incorrect or not allocated for temporary full source file

24

Ddname incorrect or not allocated for temporary delta file

1xx

An LM service failed (called by FLMVSDSS). Contact IBM support.

User response

Attempt the operation again. If the error persists, contact your project manager.

Project manager response

Verify that the user is allowed to allocate temporary data sets. This error could also be the result of DASD problems on the system.

**FLM39218 MATCHING DATE NOT FOUND IN
VERSION PDS**

Explanation

A member with date/time specified on the version selection panel could not be found in the version data set. The version PDS is corrupted.

User response

Contact the project manager.

Project manager response

Ensure that the version data set is protected by some data set security product. Verify that no one has edited the version data set. Contact IBM support.

**FLM39219 1ST RECORD IN VERSION PDS
IS NOT A HEADER/SEPARATOR
RECORD**

Explanation

The first record of the version data is not a header record.

User response

Contact your project manager.

Project manager response

The version data has been altered. Ensure that other version data sets are protected by some data set security product.

FLM39220 ERROR in SUPERCU. CODE: aaa

Explanation

An error was received from SUPERCU. Possible values for CODE, *aaa*, are:

- 16** Error on temporary input data set
- 24** Error on temporary output data set
- 26** SVC 99 error
- 28** Output data set (ABEND E37)
- 33** Version data has been corrupted
- 34** Error hashing output file. It is likely that the version data has been tampered with. The integrity of the VERPDS data set is questionable.
- 48** Insufficient storage to perform compare.
- 49** SEQNUM=STD|COBOL is specified for the project definition but the record is less than 8 (STD) or 6 (COBOL) characters in length. This means that the member cannot possibly have NUMBERS ON.

User response

In the case of return code 49, either remove SEQNUM=STD|COBOL or turn NUMBER ON when editing the member.

Otherwise, contact the project manager.

Project manager response

In the case of return code 34, you may add the CHECKSUM=NO parameter to the FLMATVER macro definition for the affected version group and type, reassemble the project definition, and retry the retrieval of the version, thus overriding the checksum verification failure. Note that the validity of the retrieved version is not assured. *This procedure is recommended for emergency use only.*

If the CODE does not help, contact IBM support.

**FLM39222 INVALID LRECL, DSORG, OR
RECFM FOR VERSION PDS**

Explanation

The version data set has been incorrectly allocated.

User response

Contact the project manager.

Project manager response

Check that the version PDS exists. Make sure that the version PDS is allocated properly. For more information about versioning partitioned data sets, see *z/OS ISPF Software Configuration and Library Manager Guide and Reference*.

**FLM39225 ERROR ALLOCATING AN OLD
VERSION DATA SET CODE: aaa**

Explanation

The member that contains the version does not exist or is corrupt in the version PDS. This can occur only if the version PDS has been corrupted manually. Possible values for CODE, *aaa*, are:

- 24** Data set organization is not PO
- 28** Member not found.
- 32** Versioning data set could not be opened.

X'xxxx'

SVC 99 error reason code (in hexadecimal). Some possible reason code values are:

X'0210'

Requested data set unavailable. The data set is allocated to another job and its usage attributes conflict with this request.

X'1708'

Data set does not exist.

X'97xx'

SMS error code. This will be followed by **SMS: dddddd**; where **dddddd** is the IGD message number associated with the error

User response

This message indicates that an error occurred while allocating a data set to be used by a translator.

If you receive a return code of 32 or X'xxxx', try the operation again. If the problem recurs or you receive any other return codes, call the project manager.

Project manager response

Verify that the Version VSAM file or the version PDS has not been restored independently. They MUST stay in sync at all times. If one or the other has not been restored, then the file has been corrupted through manual manipulation. Data has been lost.

If the return code is:

X'xxxx'

An error was received from SVC 99 during the allocation. The SVC 99 reason code is specified in the message (xxxx). Refer to the [z/OS MVS Programming: Authorized Assembler Services Guide](#) for a description of the SVC 99 reason codes. For SMS error codes, the IGD message can be located in the [z/OS MVS System Messages, Vol 8 \(IEF-IGD\)](#). The listing may have one or two leading zeros added to the **dddddd** value.

FLM39226 **ERROR ALLOCATING A
TEMPORARY VERSION DATA SET
CODE: aaa**

Explanation

An error occurred while attempting to allocate a temporary data set.

Possible return codes are:

- 4** Data set name omitted from input.
- 12** Parameter not valid.
- 16** Volume not available, or data set name or member missing or not valid.
- 20** Invalid file attribute specified. This can be something such as : expected numeric data not numeric, space not designated as tracks, kilobytes, blocks, etc, dsntype not specified as library, record format not valid.
- 24** A member of a PDS was requested but the data set is not partitioned.
- 28** The requested member could not be found.
- 32** The requested data set could not be opened.

36

SCLM internal error (device unit missing). Report this message (including the message ID and all text fields) to IBM support..

X'xxxx'

SVC 99 error reason code (in hexadecimal). Some possible reason code values are:

X'0210'

Requested data set unavailable. The data set is allocated to another job and its usage attributes conflict with this request.

X'1708'

Data set does not exist.

X'97xx'

SMS error code. This will be followed by **SMS: dddddd**; where **dddddd** is the IGD message number associated with the error

User response

Submit the job again. If the error recurs, contact the project manager.

Project manager response

Verify that all data set names are correctly defined and exist. Verify that the FLMALLOC for the temporary data set is specified correctly. For return codes in the form X'xxxx', refer to the [z/OS MVS Programming: Authorized Assembler Services Guide](#) for a description of the SVC 99 reason codes (or see Appendix A of the ISPF Tutorial). For SMS error codes, the IGD message can be located in the [z/OS MVS System Messages, Vol 8 \(IEF-IGD\)](#). The listing may have one or two leading zeros added to the **dddddd** value. For additional assistance, contact IBM support.

FLM39228 **ERROR ALLOCATING USER
RETRIEVAL DATA SET CODE: aaa**

Explanation

The data set that is to contain the retrieved version cannot be allocated. Possible values for CODE, *aaa*, are:

- 12** SCLM internal error. Report this message (including the message ID and all text fields) to IBM support.
- 16** Missing or incorrect data set name, or not authorized to update.
- 20** Invalid file attribute specified.

24 A member of a PDS was requested but the data set is not partitioned.

28 The requested member could not be found.

32 The requested member was not available.

36 SCLM internal error (device unit missing). Report this message (including the message ID and all text fields) to IBM support.

X'xxxx'
SVC 99 error reason code (in hexadecimal). Some possible values are:

X'0210'
Requested data set unavailable. The data set is allocated to another job and its usage attributes conflict with this request.

X'1708'
Data set does not exist.

X'97xx'
SMS error code. This will be followed by **SMS: ddddd**; where **dddd** is the IGD message number associated with the error

User response

Verify that the name is specified correctly on the SCLM AUDIT AND VERSION UTILITY - ENTRY PANEL under the heading **SCLM retrieve group and type** or **To other non-SCLM-controlled retrieve data set**. If it is specified correctly verify that the data set is allocated and cataloged. For return codes in the form X'xxxx', refer to the *z/OS MVS Programming: Authorized Assembler Services Guide* for a description of the SVC 99 reason codes (or see Appendix A of the ISPF Tutorial). For SMS error codes, the IGD message can be located in the *z/OS MVS System Messages, Vol 8 (IEF-IGD)*. The listing may have one or two leading zeros added to the **dddd** value. For additional assistance, contact IBM support.

FLM39229 **ERROR FREEING USER RETRIEVAL DATA SET CODE: aaa**

Explanation

This indicates an operating system problem. While the data set was in use it became corrupted such that SVC 99 could not free it. While under exclusive control of SCLM Versioning, some other program gained access and renamed, erased, or otherwise defiled the retrieve to data set. Possible values for CODE, *aaa*, are:

12 SCLM internal error. Report this message (including the message ID and all text fields) to IBM support.

'X'xxxx
SVC 99 error reason code (in hexadecimal). If this is an SMS error code (X'97xx'), this will be followed by **SMS: ddddd**; where **dddd** is the IGD message number associated with the error.

User response

Contact the project manager.

Project manager response

For return codes of the form X'xxxx', refer to the *z/OS MVS Programming: Authorized Assembler Services Guide* for a description of the SVC 99 reason codes (or see Appendix A of the ISPF Tutorial). For SMS error codes, the IGD message can be located in the *z/OS MVS System Messages, Vol 8 (IEF-IGD)*. The listing may have one or two leading zeros added to the **dddd** value. Call Operating system support.

FLM39231 **RECORD LENGTH: aaaa FOUND IN VERSION DATA SET MEMBER: bbbbbbbb IS INCOMPATIBLE WITH RECORD LENGTH: cccc OF SOURCE MEMBER SOURCE MEMBER GROUP: dddddddd SOURCE MEMBER TYPE: eeeeeeee VERSION DATA SET: ffffffff**

Explanation

An error occurred while copying SCLM member *bbbbbbbb* from the source data set to the versioning data set. One of the records of this member in the version data set *ffffff* had length *aaaa*, and this was larger than record length *cccc* of the source data set being added to the version. The source member belongs to group *ddddddd* and was of type *eeeeeee*. The member in the version data set does contain the new version, but the version might be damaged.

User response

Contact the project manager.

Project manager response

The VERPDS operand on either the FLMCNTRL or FLMALTC macro resolves to the same versioning partitioned data set for one of these cases:

SCLM messages

1. An FLMATVER macro with VERSION=YES and TYPE=*
2. Multiple FLMATVER macros with VERSION=YES and different types specified

If you specify a value of 2 or more for the VERCOUNT parameter on the FLMCNTRL macro, you must specify a separate VERPDS for each combination of group and type that you intend to version. See *FLMATVER macro* in *z/OS ISPF Software Configuration and Library Manager Guide and Reference* for more information.

Resolve by using the @@FLMGRP and @@FLMTYP variables in the name of the VERPDS version partitioned data set. Alternatively, use the FLMALTC macro to specify a unique versioning partitioned data set for each combination of group and type that you intend to version. Then allocate all possible versioning partitioned data sets based on groups and types being versioned.

FLM39240	ERROR CREATING TEMPORARY DATA SET TO DECODE THE VERSION MEMBER. MEMBER : nnnnnnnn RETURN CODE : rr
-----------------	---

Explanation

SCLM encountered an error attempting to create a temporary data set to decode the member nnnnnnn into.

User response

Determine why SCLM was unable to allocate the temporary data set.

FLM39241	ERROR DECODING THE VERSION MEMBER nnnnnnn, RETURN CODE= rr. ERROR MSG: xxxxxxxxxxxxxxxxx
-----------------	---

Explanation

SCLM encountered a problem attempting to decode the member nnnnnnn.

User response

Use the error message to determine the why SCLM was unable to decode the member nnnnnnn.

FLM39242	ERROR CREATING TEMPORARY DATA SET TO DECODE THE SOURCE. MEMBER : nnnnnnn RETURN CODE : rr
-----------------	--

Explanation

SCLM encountered an error attempting to create a temporary data set to decode the member nnnnnnn into.

User response

Determine why SCLM was unable to allocate the temporary data set.

FLM39243	ERROR DECODING THE SOURCE MEMBER nnnnnnn, Return Code=rr. ERROR MSG: xxxxxxxxxxxxxxxxx
-----------------	---

Explanation

SCLM encountered a problem attempting to decode the member nnnnnnn.

User response

Use the error message to determine the why SCLM was unable to decode the member nnnnnnn.

FLM39244	ERROR ENCODING THE VERSION MEMBER nnnnnnn, Return Code=rr. ERROR MSG: xxxxxxxxxxxxxxxxx
-----------------	--

Explanation

SCLM encountered a problem attempting to encode the member nnnnnnn.

User response

Use the error message to determine the why SCLM was unable to encode the member nnnnnnn.

FLM40501	NO TRANSLATOR INVOKED FOR LANGUAGE: aaaaaaaa
-----------------	---

Explanation

No translator was invoked for language aaaaaaaa.

User response

If a translation was expected, contact the project manager.

Project manager response

Examine the language definition to verify that a translation was expected for language aaaaaaaa. If the language contains translators, verify that at

least one translator specifies the FUNCTN=BUILD parameter on the FLMTRNSL macro.

FLM40507 **ERROR ALLOCATING DATA SET:**
aaa(44) FOR TRANSLATOR:
bbbbbbbb DATA SET NUMBER: ccc
CODE: ddd

Explanation

An error occurred while attempting to allocate data set *aaa(44)* for translator *bbbbbbbb*. The data set is being allocated for the data set number *ccc*. The data set number refers to the position of the FLMALLOC statement being used to allocate this data set. For example, if *ccc*=5, the error message is associated with the fifth FLMALLOC statement for this translator.

Possible problem:

- More than one IOTYPE=I might have been specified in the FLMALLOC list for a translator.

Possible return codes are:

- 12** SCLM internal error. Report this message (including the message ID and all text fields) to IBM support.
- 16** Missing or incorrect data set name.
- 20** Invalid file attribute specified.
- 24** A member of a PDS was requested but the data set is not partitioned.
- 28** The requested member could not be found.
- 32** The requested member was not available.
- 36** SCLM internal error (device unit missing). Report this message (including the message ID and all text fields) to IBM support.

X'xxxx'

SVC 99 error reason code (in hexadecimal). Some possible reason code values are:

X'0210'

Requested data set unavailable. The data set is allocated to another job and its usage attributes conflict with this request.

X'1708'

Data set does not exist.

X'97xx'

SMS error code. This will be followed by **SMS: dddd**; where **dddd** is the IGD message number associated with the error.

User response

This message indicates that an error occurred while allocating a data set to be used by a translator.

If you receive a return code of 32 or X'xxxx', try the operation again. If the problem recurs or you receive any other return codes, call the project manager.

Project manager response

If the return code is:

12

SCLM internal error. Contact IBM support.

Note: For the next set of codes, you should know that the data set number corresponds to an FLMALLOC macro associated with the specified translator (the first FLMALLOC is data set 1, the second is data set 2 and so on).

16

Check FLMALLOC to ensure that the data set name has been specified correctly.

20

Check FLMALLOC to ensure that all data set attributes have been specified correctly.

24

Check FLMALLOC to ensure that a sequential data set was not specified when a partitioned data set was expected.

28

Check FLMALLOC to ensure that the correct member name was specified.

32

Retry the operation. If the same problem occurs, contact IBM support.

X'xxxx'

An error was received from SVC 99 during the allocation. The SVC 99 reason code is specified in the message (xxxx). Refer to the *z/OS MVS Programming: Authorized Assembler Services Guide* for a description of the SVC 99 reason codes (or see Appendix A of the ISPF tutorial). For SMS error codes, the IGD message can be located in *z/OS MVS System Messages, Vol 8 (IEF-IGD)*. The listing may have one or two leading zeros added to the **dddd** value.

FLM40510 **ERROR ALLOCATING DATA SET:**
aaa(44) FOR TRANSLATOR:
bbb(16) CODE: ccc

Explanation

An error occurred while attempting to allocate data set *aaa(44)* for translator *bbb(16)*. This data set should contain the translator to be invoked.

Possible return codes are:

- 12** SCLM internal error. Report this message (including the message ID and all text fields) to IBM support.
- 16** Missing or incorrect data set name.
- 20** Invalid file attribute specified.
- 24** A member of a PDS was requested but the data set is not partitioned.
- 28** The requested member could not be found.
- 32** The requested member was not available.
- 36** SCLM internal error (device unit missing). Report this message (including the message ID and all text fields) to IBM support.
- X'xxxx'**
SVC 99 error reason code (in hexadecimal). Some possible values are:
 - X'0210'**
Requested data set unavailable. The data set is allocated to another job and its usage attributes conflict with this request.
 - X'1708'**
Data set does not exist.
 - X'97xx'**
SMS error code. This will be followed by **SMS: dddddd**; where **dddddd** is the IGD message number associated with the error.

User response

Contact the project manager.

Project manager response

Verify that data set *aaa(44)* exists and is cataloged. For return codes of the form X'xxxx', refer to the *z/OS MVS Programming: Authorized Assembler Services Guide* for a description of the SVC 99 reason codes (or Appendix A of the ISPF Tutorial). For SMS error codes, the IGD message can be located in *z/OS MVS System Messages, Vol 8 (IEF-IGD)*. The listing may have one or two leading zeros added to the **dddddd** value.

FLM40516 **MEMBER: aaaaaaaa TYPE: bbbbbbbb WAS UPDATED DURING THE BUILD**

Explanation

The SCLM editor updated member *aaaaaaaa* during build processing. SCLM does not save translator output because it might have been created from the previous version of the member.

User response

Submit the job again.

FLM40517 **DUPLICATE KEYREF=aaaaaaaa NOT ALLOWED FOR TRANSLATOR OUTPUTS**

Explanation

The translator invoked has two temporary output data sets, allocated with either IOTYPE=O or P, both targeted to the same output member (with the KEYREF parameter). The build processor cannot copy multiple output data sets produced by the translator to a single targeted member.

User response

See the project manager.

Project manager response

Verify in the language definition that no two FLMALLOC macro calls with either IOTYPE=O or P have the same KEYREF value for a single translator. Also verify in the language definition that two FLMTRNSL macros with the FLMTCOND macro and the same KEYREF values are not both executing in this particular situation.

FLM40519 **NUMBER OF ALLOCATED DATA SETS FOR HIERARCHY SEARCH AS SPECIFIED IN DATA SET ccc FOR TRANSLATOR ddd(16) HAS BEEN EXCEEDED (aaa DATA SETS WERE ALLOCATED, MAXIMUM ALLOWED IS bbb)**

Explanation

The number of data sets allocated for the translator hierarchy search has exceeded the maximum value for the system. This message is preceded by the call name of the translator in question. The ddname allocated for hierarchy search is specified by the FLMALLOC macro with IOTYPE=I.

User response

For the translator in question, verify that all FLMALLOC macros with IOTYPE=I do not exceed the system limit

for allocating data sets to a ddname. This error can be caused by:

- Defining too many groups for the project
- Using the extended type option (**Extend** field on the FLMTYPE macro)
- Specifying too many FLMCPYLBs for the ddname.

**FLM41002 ERROR OCCURRED DURING
INITIALIZATION**

Explanation

An error occurred during the initialization phase of the build processor.

User response

See the message data set for all the messages related to this error.

**FLM42000 BUILD PROCESSOR INITIATED -
aaaaaaaa ON bbbbbbbb**

Explanation

The build process has started. This message is provided for information only.

**FLM42004 INVALID INPUT PARAMETER
GROUPaaaaaaaa
TYPE bbbbbbbb
MEMBER cccccccc
USER ID dddddddd
BUILD MODE e
BUILD SCOPE f
ERROR LISTINGS ONLY g
REPORT REQUEST h
PREFIX USER ID iii(17)**

Explanation

You specified an invalid input parameter to the build processor. The values of the parameters are listed. Only the first character is listed for build mode and build scope.

Valid values for build mode are CONDITIONAL, UNCONDITIONAL, REPORT, and FORCED. Valid values for build scope are LIMITED, NORMAL, SUBUNIT, and EXTENDED. Valid values for report request are Y and N.

If the build processor was invoked through the SCLM dialog panel, SCLM retrieves the user ID and prefix user ID input parameters from the ISPF shared and profile pools, respectively.

User response

Verify that all input parameters are specified correctly and submit the job again. If the problem recurs, contact IBM support.

**FLM42100 USER DEFINED DDNAME:
aaaaaaaa FOR BUILD MESSAGE
NOT ALLOCATED**

Explanation

The ddname *aaaaaaaa*, which was specified for the build messages, was not allocated. If the build function is called through the SCLM services, the ddname for the build messages is optional. If not specified, the build messages are defaulted to the terminal. If a ddname is specified, it must be allocated.

User response

Verify that the user-supplied ddname for build messages is allocated. Submit the job again.

**FLM42104 USER DEFINED DDNAME:
aaaaaaaa FOR BUILD REPORT
NOT ALLOCATED**

Explanation

The ddname *aaaaaaaa*, which was specified for the build report, was not allocated. If the build function is invoked through the SCLM services, the ddname for the build report is optional. If not specified, the build report is defaulted to the terminal. If a ddname is specified, it must be allocated.

User response

Verify that the user-supplied ddname for build report is allocated. Submit the job again.

**FLM42106 USER DEFINED DDNAME:
aaaaaaaa FOR BUILD LISTING
NOT ALLOCATED**

Explanation

The ddname *aaaaaaaa*, which was specified for the build listing, was not allocated. If the build function is invoked through the SCLM services, the ddname for the build listing is optional. If not specified, the build listing is defaulted to the terminal. If the ddname is specified, it must be allocated.

User response

Verify that the user-supplied ddname for build listing is allocated. Submit the job again.

**FLM42108 USER DEFINED DDNAME:
aaaaaaaa FOR USER EXIT DATA
SET NOT ALLOCATED**

Explanation

The ddname *aaaaaaaa*, which was specified for the user exit data set, was not allocated. If the build function is invoked through the SCLM services, the ddname for the user exit data set must be specified if a user exit routine has been specified. Otherwise the ddname is optional. If not specified, a user exit data set is allocated to NULLFILE. If a ddname is specified, it must be allocated.

User response

Verify that the user-supplied ddname for user exit file is allocated. Submit the job again.

**FLM42109 NO DDNAME SPECIFIED FOR
USER EXIT FILE**

Explanation

A ddname was not specified to the build function for the user exit file but the project definition specifies a build user exit. (See the BLDEXT1 parameter on the FLMCNTRL macro).

User response

Include the ddname to be used for the user exit file on the FLMCMD or FLMLNK call to invoke build.

Project manager response

Remove the build user exit from the project definition if it is not needed.

**FLM43001 ERROR RETRIEVING
ACCOUNTING INFORMATION
CODE: aaa GROUP: bbbbbbbb
TYPE: ccccccc MEMBER:
dddddddd
(REFERENCED BY
MEMBER: eeeeeeee TYPE: ffffffff)**

Explanation

No accounting information exists or could be retrieved for member *dddddddd*. Member *eeeeeeee* is either an architecture definition or a compilable source member. Member *dddddddd* could have been referenced directly in an architecture definition statement or via a parsed dependency such as an include, compool, or compilation unit.

Member *dddddddd* cannot be referenced directly by member *eeeeeeee*. For example, member *dddddddd* might be included by a member that is referenced with a SINC statement in member *eeeeeeee*.

Possible return codes are:

- 8** The accounting information for the specified member could not be found.
- 12** The accounting information for the specified member is out of date.
- 16** The group is not defined in the project definition being used.
- 20** A severe VSAM I/O error occurred.
- 24** An internal SCLM error occurred.
- 28** The type is not defined by the project definition being used.

Possible problems:

- Member *dddddddd* has not been registered with SCLM. Use the SCLM Library Utility to verify that an accounting record exists for the member.
- Member *dddddddd* was excluded at the build group because of change code processing and the member could not be found at a higher group.
- Member was moved to another type after a previous successful build.
- If member *dddddddd* is a build output, the scope of the current build does not encompass the creation of the output. It should be added to the architecture definition you are building or it should be created with another build before attempting the current build again. This type of problem is likely to occur when the LINK architecture definition statement is used or when include and compool dependencies are used to reference build outputs.
- The accounting information for member *eeeeeeee* might not be accurate. This problem can be caused by making changes to SCLM data sets outside the SCLM environment. Alternatively, FLMSYSLB macros could have been added or removed from the project definition since the source members being built were last parsed or migrated.
- A dynamic include (DYN* in the build map) detected by a previous build of some member in the scope of this build has since been deleted from the referenced library.

User response

- If the accounting information is not accurate for a single member, use the SCLM Editor or Migrate Utility to correct the problem. If FLMSYSLBs have been changed, draw down and migrate all of the members that are affected.
- If member *dddddddd* is a build output, build the member that creates it before submitting this job again.
- If the member is referenced by a dynamic include that is being intentionally deleted, ensure that all updates to other source members have been made to remove that reference. Use Edit to create the referenced member (content is unimportant, as long as it can be successfully parsed). Rerun the build and, on successful completion, examine the build map(s) to ensure that the dynamic include no longer exists. The member created for this purpose can now be deleted.

If the return code is

8

Register both the specified member and the referencing source member with SCLM using the &sclm editor, SAVE service, or migration utility. Submit the job again.

If member *dddddddd* was excluded based on change code, update the change codes specified so that the required member will be included in the build.

12

Register the specified member with SCLM using the SCLM editor, SAVE service, or migration utility. Submit the job again.

Project manager response

If the return code is:

16

Verify that the specified group is defined in the project definition. If necessary, add the group to the project definition and reassemble it. Submit the job again.

20

A VSAM error occurred. Run IDCAMS against the accounting data set to determine the problem.

24

Contact IBM support.

28

Verify that the type specified is defined in the project definition. If necessary, add the type to the project definition and reassemble it. Submit the job again.

FLM43002

Error retrieving member:

aaaaaaaa Type: *bbbbbbbb*

Explanation

Member *aaaaaaaa* in type *bbbbbbbb* could not be allocated.

User response

Verify that the member exists and that the data set is not allocated exclusively to another job.

FLM43003

Error processing Member:

aaaaaaaa Type: *bbbbbbbb*

Explanation

An error was encountered when processing member *aaaaaaaa* in type *bbbbbbbb*. The member contains an invalid statement. Message FLM44201 is issued to indicate the invalid statement.

User response

Refer to the actions associated with message FLM44201.

FLM43004

Copy loop detected member:

aaaaaaaa Type: *bbbbbbbb*

Explanation

The architecture member *aaaaaaaa* in type *bbbbbbbb* is involved in a recursive copy loop. Message FLM43005 will be issued for all members involved in the loop.

User response

Remove one or more of the COPY statements in the listed architecture members to eliminate the recursive copy loop.

FLM43005

Referenced by member: *aaaaaaaa*

Type: *bbbbbbbb*

Explanation

The member *aaaaaaaa* in type *bbbbbbbb* referenced another architecture member that was in error.

User response

Refer to the other messages to determine the cause of the error.

FLM43007

LANGUAGE SCOPE: *a* FOR

MEMBER: *bbbbbbbb* TYPE:

cccccccc CONFLICTS WITH BUILD SCOPE SPECIFIED**Explanation**

The scope *a* specified in project definition for member *bbbbbbbbb* is of greater range than the scope specified on the Build panel. The first letter of the scope defined in the project definition is listed.

User response

You can specify these four scopes (in ascending order): LIMITED, NORMAL, SUBUNIT, and EXTENDED. Verify that the range specified as input to the build processor is of equal or greater range than the scope specified in the project definition for the language of the source member being built.

**FLM43008 ERROR PROCESSING
DEPENDENCIES FOR MEMBER:
aaaaaaaa TYPE: bbbbbbbb**

Explanation

Errors occurred while processing the dependencies for the specified member. Other messages preceding this one in the message data set provide more detail on the exact errors that occurred.

User response

See the message data set for all the messages related to this error.

**FLM43109 NO ACCOUNTING INFORMATION
EXISTS FOR COMPILATION UNIT
(CU): CU NAME: aaa.(55) bbb.(55)
CU TYPE: cccc
CU QUALIFIER: dddddddd
(ACCOUNTING INFORMATION
EXISTS FOR INTERMEDIATE
FORM)**

Explanation

Accounting information does not exist for the compilation unit; however, accounting information does exist for the associated intermediate form.

This error can be caused when you delete a source member (using the library utility) but forget to delete the intermediate forms produced by the compiler for those compilation units contained in the deleted source member.

User response

Delete the intermediate form from all groups in the hierarchy used in the build, then resubmit the build.

**FLM43111 SPECIFICATION MISSING FOR
COMPILATION UNIT: CU NAME:
aaa(55) bbb(55)
CU TYPE: cccc
CU QUALIFIER: dddddddd**

Explanation

The specified compilation unit has a dependency on an implicit specification. Implicit specifications are not allowed. For more information on implicit specifications, see the description of the IMPSPEC parameter on the FLMLANGL macro.

User response

Create a specification for the compilation unit.

Project manager response

Depending on the compiler being used, the IMPSPEC parameter of the FLMLANGL macro for the language might need to be set differently. If IMPSPEC is changed, correct and reassemble the project definition. Submit the job again.

**FLM43119 VERIFICATION ERROR OCCURRED
FOR COMPILATION UNIT CU
NAME: aaa(55) bbb(55)
CU TYPE: cccc
CU QUALIFIER: dddddddd**

Explanation

Accounting information for compilation unit *aaa(55) bbb(55)* does not match accounting information for the member that contains the source for the compilation unit. The member that contains the source for the compilation unit is indicated in a succeeding message in the message data set.

User response

Register the member with SCLM by using the SCLM editor, the SAVE service, or the migration utility. Submit the job again.

**FLM43120 ERROR PROCESSING
DEPENDENCIES FOR
COMPILATION UNIT: CU NAME:
aaa(55) bbb(55)
CU TYPE: cccc
CU QUALIFIER: dddddddd**

Explanation

Errors occurred while processing the dependencies for compilation unit *aaa(55) bbb(55)*.

User response

See the message data set for messages related to this error.

FLM44005	ERROR - A CIRCULAR DEPENDENCY EXISTS IN THE CURRENT BUILD TRACE BACK OF DEPENDENCIES: MEMBER aaaaaaaa TYPE bbbbbbbb
-----------------	--

Explanation

A circular set of dependencies exists in the scope of the current build. SCLM cannot complete the build because of the circular dependencies. The message contains a list of members and types containing the circular dependency.

User response

Examine the list of specified members and remove the circular dependency.

FLM44009	ERROR CHECKING FOR CIRCULAR DEPENDENCIES
-----------------	---

Explanation

This is an SCLM internal error checking for circular dependencies.

User response

Notify project manager.

Project manager response

Contact IBM support.

FLM44031	WARNING, INTERMEDIATES NOT GENERATED FOR COMPILATION UNITS REFERENCED BY MEMBER: aaaaaaaa TYPE: bbbbbbbb LANGUAGE: cccccccc
-----------------	--

Explanation

The member being built contains the source for compilation units but no build translator is defined for the language being used to build the member. No intermediate members will be generated for the compilation units contained in the source. A build map

will be created for the member and the build will continue, but no outputs are generated.

The member name will be an architecture definition if the source members are being included by SINC statements; otherwise, the member name will be the source member. If the member name is an architecture definition then the language is the language of the source member that is being used for the build. If the member name is a source member, the language is the language of that source member.

User response

Verify whether or not intermediates should be generated for this build. If intermediates are to be generated either change the language of the source members to a language with a build translator or inform the project manager.

Project manager response

If intermediates are to be produced for the language then add a build translator to the language definition for the project.

FLM44032	WARNING, "COMP" KEYWORD NOT SPECIFIED FOR MEMBER: aaaaaaaa TYPE: bbbbbbbb
-----------------	--

Explanation

The message is a warning indicating that you have not specified a COMP keyword for a JOVIAL compool. This missing keyword (COMP) will result in the data dictionary not being updated for the compool.

User response

Verify that the translator to be invoked for the member contains an FLMALLOC macro with IOTYPE=O and KEYREF=COMP. If the specified member is an architecture member, add a COMP keyword.

FLM44035	FLMALLOC MACRO WITH KEYREF=aaaaaaaa DOES NOT EXIST FOR LANGUAGE bbbbbbbb
-----------------	---

Explanation

The language definition for language *bbbbbbbb* does not contain an FLMALLOC macro with KEYREF *aaaaaaaa*. An architecture member contains the keyword *aaaaaaaa* and controls invocation of the translators for the language *bbbbbbbb*.

User response

Verify that an FLMALLOC macro with a KEYREF=aaaaaaaa parameter exists for the language; otherwise, remove the keyword from the architecture member.

FLM44036 **THE aaaaaaaaa KEYWORD WAS SPECIFIED FOR MEMBER: bbbbbbbb TYPE: cccccc BUT THERE WAS NO FLMALLOC MACRO WITH A MATCHING KEYREF FOR LANGUAGE dddddddd.**

Explanation

This is an informational message. This message is issued if there is a CREF or SREF in the architecture definition or a DFLTCRF or DFLTSRF on the FLMLANGL but no FLMALLOC referencing the CREF or SREF.

FLM44039 **MULTIPLE "SINC" KEYWORDS MUST REFERENCE THE SAME TYPE SINCE COMPILATION UNIT DEPENDENCIES ARE PRESENT**

Explanation

Multiple SINC statements with different types were specified in the architecture member in which compilation dependencies existed for the members specified on the SINC statement. SCLM requires that all source members referenced with the SINC keyword reside in the same type if any of the members contain compilation units. The message that appears after this message identifies the architecture member in question.

User response

If you specify multiple source inputs with the SINC keyword, verify that they reside in the same type.

FLM44050 **ERROR, TYPE: aaaaaaaaa MEMBER: bbbbbbbb EXCEEDS MAXIMUM INPUT LINES VALUE: ccc, CURRENT STATEMENT COUNT: ddd**

Explanation

This message identifies that a single member exceeds the SLOCLMT value specified in the FLMLANGL macro. This member cannot be placed on any Input List for this language.

User response

Modify the contents of the specified member to place it within the limits of the SLOCLMT or contact the project manager.

Project manager response

Modify the SLOCLMT value of the FLMLANGL macro in the project definition.

FLM44101 **ARCHITECTURE MEMBER: aaaaaaaaa TYPE: bbbbbbbb NOT FOUND WITHIN SCOPE OF ARCHITECTURE DEFINITION BEING BUILT**

Explanation

Member aaaaaaaaa is being referenced during the build; however, it was not predefined by build to be within the scope of processing. This error can occur if, for example, during the building of a system, a subsystem of that system is rebuilt by another build or promoted into the hierarchy (perhaps by another user).

The rebuilding of the subsystem can increase the scope of the build for the system. The building of the system might have proceeded too far to identify any more members within the scope.

User response

Verify that no other builds or promotes are occurring within your hierarchy and submit the job again. as per RF comment 64505.

FLM44201 **INVALID ARCHITECTURE STATEMENT: aaa(80)**

Explanation

The statement aaa(80) is not a valid architecture statement. Refer to message FLM43003 to determine the name of the architecture member containing the invalid statement.

Either an undefined keyword was found in the specified architecture member or there is a field missing on an architecture definition statement in the specified architecture member. For example:

```
SINC MEMBER
```

is incorrect because the TYPE field is missing from the statement.

```
SINCX MEMBER TYPE
```

is incorrect because SINCX is not a valid architecture definition statement.

SINC VERYLONGNAME SOURCE

is invalid because the member name is longer than 8 characters.

Correct the contents of the architecture member, and submit the job again.

User response

Correct the invalid architecture statement.

FLM44202 **ARCHITECTURE MEMBER:**
aaaaaaaa TYPE: bbbbbbbb ALL
CCODE STATEMENTS MUST
CONTAIN THE SAME INCLUDE
FLAG VALUE

Explanation

Member *aaaaaaaa* in type *bbbbbbbb* contains CCODE statements with conflicting include flag values. All of the change codes specified within an architecture definition must have the same include flag value.

User response

Update the CCODE statements in the architecture definition so that all of the change codes are either included (INCLUDE or default include flag) or excluded (EXCLUDE include flag).

FLM44203 **MEMBER: aaaaaaaa TYPE:**
bbbbbbbb IS INCORRECTLY
REFERENCED BY MEMBER:
ccccccc TYPE: dddddddd

Explanation

An incorrect dependency exists when this reference occurs. This error occurs when an LEC architecture member references a member that does not produce an output that matches the KREF keyword value. If no KREF was coded, the default KREF keyword values are OBJ and LOAD. Processing of member *ccccccc* cannot continue.

User response

Verify that member *aaaaaaaa* in type *bbbbbbbb* produces an output that matches the coded KREF keyword, or the default KREF keywords object or load. If the default KREF value is used, an object module must be identified by the OBJ keyword. A load module must be identified by the LOAD keyword. Other outputs must be identified by the output keyword coded for the KREF keyword.

FLM44204 **MEMBER: aaaaaaaa TYPE:**
bbbbbbbb CONTAINS MULTIPLE
ccccccc ARCHITECTURE
DEFINITION KEYWORDS

Explanation

Multiple architecture definition keywords have been used in the architecture definition referenced. These keywords cannot be used more than once in an architecture definition: OUT1, OUT2, OUT3, OUT4, OUT5, OUT6, OUT7, OUT8, OUT9, LOAD, LMAP, LIST, OBJ, COMPOOL, CREF, SREF, and LKED.

User response

Examine the member *aaaaaaaa* in type *bbbbbbbb* and remove the extraneous architecture definition keywords referenced.

FLM44205 **ARCHITECTURE MEMBER:**
aaaaaaaa TYPE: bbbbbbbbb
REFERENCES MEMBER: cccccccc
TYPE: dddddddd WITH KEYWORD:
eeeeeee, USE: ffffffff INSTEAD

Explanation

Member *ccccccc* is referenced with the wrong architecture definition keyword. The architecture definition keyword INCL can only be used to reference a member that contains an architecture definition. The language of that architecture definition must be defined with the ARCH=Y parameter on the FLMLANGL macro. The referenced architecture definition must contain valid architecture definition keywords.

The architecture definition keyword INCLD can only be used to reference source members that can be built by SCLM. The language of the member referenced with architecture definition keyword INCLD must be defined with the ARCH=N parameter on the FLMLANGL macro.

User response

Verify that the correct language is assigned to member *ccccccc*. If the language is correct, change member *aaaaaaaa* to reference member *ccccccc* with keyword *fffffff*. If changing the keyword will not produce the desired result, contact the project manager.

Project manager response

Verify that the ARCH parm on the language definition for the language assigned to member *ccccccc* is correct. Refer to the description of the ARCH parameter on the FLMLANGL macro in [z/OS ISPF](#)

Software Configuration and Library Manager Guide and Reference for more information.

FLM44206 **ARCHITECTURE MEMBER:**
aaaaaaaa TYPE: bbbbbbbb MUST
NOT CONTAIN BOTH SINC AND
LOAD KEYWORDS

Explanation

Architecture member *aaaaaaaa* contains both a SINC and a LOAD keyword. These keywords are incompatible.

User response

If the purpose of the architecture definition is to create a load module the SINC keyword should probably be replaced with an INCLD keyword. If the member referenced by the SINC keyword is correct, the LOAD keyword must be changed to a different output keyword (such as OBJ or OUTx). See *z/OS ISPF Software Configuration and Library Manager Guide and Reference* for more information on architecture definition keyword usage.

Project manager response

If the compile and linkedit translators are controlled by the same language, use one of the OUTx keywords in place of the LOAD keyword. Change the KEYREF=LOAD parameter on one of the FLMALLOC macros in the language definition to accomplish this. For more information on the FLMALLOC macro see *z/OS ISPF Software Configuration and Library Manager Guide and Reference*.

FLM44207 **NO KEYWORD: aaaaaaaaa**
SPECIFIED FOR ARCHITECTURE
MEMBER: bbbbbbbb TYPE:
ccccccc BUT ALLOCATION FOR
TRANSLATOR: ddd(16) DATASET:
eee SPECIFIES KEYREF=ffffff

Explanation

The language definition being used for the build of member *bbbbbbbb* in type *ccccccc* contains an allocation referencing the *ffffff* keyword but member *bbbbbbbb* does not contain that keyword.

User response

Take one of these actions:

- Add the *aaaaaaaa* keyword to the *bbbbbbbb* member.

- Change the language being used to build the member to one that does not require the *aaaaaaaa* keyword.
- Contact the project manager to remove the reference to the *ffffff* keyword from the language definition.

Project manager response

Update the FLMALLOC macro referred to in the message to remove *KEYREF=ffffff* or have the user perform one of the actions described under **User Response**.

FLM44208 **ARCHITECTURE MEMBER:**
aaaaaaaa TYPE: bbbbbbbb MUST
NOT CONTAIN BOTH CCODE AND
COPY KEYWORDS

Explanation

Architecture definition *aaaaaaaa* in type *bbbbbbbb* contains both CCODE and COPY statements. An architecture definition cannot contain both.

User response

Create a new architecture definition to contain the CCODE statement and an include (INCL) of the architecture definition to contain the COPY statement.

FLM44231 **INVALID REFERENCE TO LOAD**
MODULE: aaaaaaaaa TYPE:
bbbbbbbb

Explanation

The load module referenced with the LINK keyword is a member that can be edited.

User response

For the architecture member that contains the error, verify that the LINK keyword specifies a load module and not the architecture member that creates the link load module.

FLM44240 **ERROR: TWO BUILD MAPS ARE**
PRODUCING TYPE: aaaaaaaaa
MEMBER: bbbbbbbb BUILD MAP
1 TYPE: ccccccc MEMBER:
ddddddd KEYWORD: eeeee BUILD
MAP 2 TYPE: fffffff MEMBER:
ggggggg KEYWORD: hhhh

Explanation

Member *bbbbbbbb* is referenced as an output of two different build maps within the scope of the Build or

by two different output keywords from the same build map. This condition will cause the output of one of the build maps to be overwritten by the output of the other build map. If one of the build maps is for a source member, member *bbbbbbbb* is defined as a default output in the language definition for the source member.

User response

If either *dddddddd* or *gggggggg* is an architecture definition, change the reference to member *bbbbbbbb* to resolve the conflict. The reference to member *bbbbbbbb* might be in a member that is copied into the architecture definition.

If both *dddddddd* and *gggggggg* are source members, consider these actions:

1. Verify that the correct language was specified for both source members.
2. Change the name of one of the source members.
3. Contact your project manager.

Project manager response

Use one of these techniques to resolve conflicting outputs within language definitions:

1. Remove the `DFLTYP=aaaaaaaa` parameter from an `FLMALLOC` macro in one of the language definitions to prevent the output from being created by Build. If this is done, SCLM will no longer create output for type *aaaaaaaa* when members of this language are built.
2. Change the `DFLTYP=aaaaaaaa` parameter to point to a different type. If *dddddddd* and *gggggggg* have the same language, consider using a pattern in the `DFLTYP` parameter. See *z/OS ISPF Software Configuration and Library Manager Guide and Reference* for a description of the `DFLTYP` parameter.
3. Create a new language definition that takes one of the actions listed. Change the name of the language. Rebuild the project definition. Instruct the user to change the language of one of the source members.

FLM44241 **ERROR: TWO ARCHITECTURES ARE PRODUCING THE INTERMEDIATE FORM OF: CU NAME: *aaa(55) bbb(55)* CU TYPE: *ccc* CU QUALIFIER: *dddddddd* ARCHITECTURE #1 TYPE: *eeeeeee* MEMBER: *ffffff* ARCHITECTURE #2 TYPE: *gggggggg* MEMBER: *hhhhhhh***

Explanation

The intermediate form of compilation unit *aaa(55) bbb(55)* is an output of two different architecture definitions within the scope of the build. This condition will cause the output of one of the architecture definitions to be overwritten by the output of the other architecture definition.

This problem is generally caused when the source member that contains compilation unit *aaa(55) bbb(55)* is referenced with a `SINC` in one architecture definition and a `SINC` or an `INCLD` in another architecture definition. The problem could also occur if the source member is referenced as an include by one of the source members referenced with a `SINC` in an architecture definition.

User response

Remove one of the references to the source member that contains compilation unit *aaa(55) bbb(55)*.

FLM44280 **NO INPUT SPECIFIED IN ARCHITECTURE MEMBER: *aaaaaaaa* TYPE: *bbbbbbb***

Explanation

The architecture definition *aaaaaaaa* in type *bbbbbbb* was identified as an LEC or CC ARCHDEF but does not contain a keyword to identify the inputs.

User response

Modify the architecture definition to contain input keywords such as `INCL`, `INCLD`, and `SINC`, and submit the job again.

FLM44281 **INVALID KEYWORD FOR ARCHITECTURE MEMBER: *aaaaaaaa* TYPE: *bbbbbbb* KEYWORD: *ccccccc***

Explanation

The architecture definition *aaaaaaaa* in type *bbbbbbb* contains the invalid keyword *ccccccc*.

User response

Modify the architecture definition to correct or remove the invalid keyword. Refer to *z/OS ISPF Software Configuration and Library Manager Guide and Reference* for a list of valid keywords for HL, LEC, CC and generic architecture members. Run the job again.

FLM44304 **COMPOOL DEPENDENCY TYPE WAS NOT SPECIFIED FOR**

**MEMBER: aaaaaaaa TYPE:
bbbbbbbb**

Explanation

Build processor could not find the CREF type for member *aaaaaaa*

User response

If the member is an architecture member then verify that a CREF keyword exists. If the member is source, verify that the language definition (FLMLANGL macro) specifies the DFLTCRF parameter.

**FLM44306 ERROR RETRIEVING
ACCOUNTING INFORMATION
CODE: aaa GROUP: bbbbbbbb
TYPE: ccccccc COMPOOL:
ddddddd**

Explanation

No accounting information exists or could be retrieved for the specified member within the hierarchy beginning in group *bbbbbbbb*. The member in question is a compool reference where type is defined either by the CREF keyword in an architecture member or the DFLTCRF parameter (FLMLANGL macro) in the language definition.

User response

Possible return codes are:

- 8** The member's accounting information was not found. Build the member that creates the specified compool.
- 12** The format of the member's accounting information was incorrect. Delete the accounting information for the specified compool and build the member that creates the compool to regenerate the accounting information.

Project manager response

If the return code is:

- 16** Verify that the specified group is in the project definition. If not, add it. Correct and reassemble the project definition.
- 20** A VSAM error occurred. Run IDCAMS against the accounting data set to determine the problem.

**FLM44307 ERROR REFERENCING COMPOOL:
aaaaaaa TYPE: bbbbbbbb**

Explanation

The referenced compool is a member that can be edited. It must be a member that was created by the build function.

User response

Delete the compool from the hierarchy. Rebuild the member that created the compool member. Submit the job again.

**FLM44309 MEMBER: aaaaaaaa TYPE:
bbbbbbbb WAS FOUND AT
GROUP: ccccccc BUT IS BEING
CROSS REFERENCED AT GROUP:
ddddddd**

Explanation

A reference was made to a compilation unit contained in member *aaaaaaa* in type *bbbbbbbb* at group *ddddddd*. However, a more current version of the member exists at group *ccccccc*. The member at group *ccccccc* does not contain the compilation unit nor does any other member in the hierarchy below group *ddddddd*. This problem can occur when the language of member *aaaaaaa* is changed to one that has no compilation units or uses a different Ada sublibrary qualifier. Use the sublibrary utility to purge the intermediate form. Check error messages for additional information. If the intermediate form is deleted outside of SCLM control, use the sublibrary utility to delete accounting information for the intermediate form.

User response

Change the language of member *aaaaaaa* if appropriate. Add a new member with the compilation units contained in member *aaaaaaa* at group *ddddddd*. Remove the references to the compilation units in member *aaaaaaa* at group *ddddddd*.

**FLM44311 ERROR PROCESSING
COMPILATION UNITS FOR
MEMBER: aaaaaaaa TYPE:
bbbbbbbb**

Explanation

An error occurred during processing of the compilation units for the specified member. Other messages are generated that describe the exact errors that occurred.

User response

See the message data set for all the messages related to this error.

FLM44315 **PURGE ROUTINE FOR INTERMEDIATE FORM IS BEING INVOKED CU NAME: *aaa.(55) bbb.(55)* CU TYPE: *cccc* CU QUALIFIER: *dddddddd* OLD RECORD - TYPE: *eeeeeeee* MEMBER: *ffffff* LANG: *gggggggg* NEW RECORD - TYPE: *hhhhhhh* MEMBER: *iiiiii* LANG: *jjjjjj***

Explanation

The intermediate form is no longer valid. It was previously created by another source member, or the language of the source member was changed. A routine is being invoked to purge the intermediate form. This message is provided for information only.

FLM44319 **UNABLE TO PURGE INTERMEDIATE FORM CODE: *aaaa***

Explanation

The purge of the intermediate form was not successful.

User response

Submit the job again. If the error recurs, contact the project manager.

Project manager response

Verify that the sublibrary containing the intermediate form is not corrupted.

FLM44320 **ERROR, ACCOUNTING RECORD DATA CHANGED DURING CURRENT BUILD FOR TYPE: *aaaaaaaa* MEMBER: *bbbbbbbb***

Explanation

During the course of the build a user modified the source for member *aaaaaaaa* and type *bbbbbbbb* outside of SCLM. The SCLM accounting information did not match the new member.

User response

Use the SCLM editor to create valid accounting information and restart the specified build. SCLM will continue where it left off.

FLM44321 **ERROR, NEW UPWARD DEPENDENCIES FOUND THAT ARE NOT IN THE CURRENT BUILD FOR TYPE: *aaaaaaaa* MEMBER: *bbbbbbbb***

Explanation

A user has modified member *bbbbbbbb* during the build process. SCLM has attempted to allow the build to continue, but has identified new dependencies that are outside the scope of the current build.

User response

Restart the specified build, and SCLM will continue the build process where it left off.

FLM44322 **WARNING, TYPE: *aaaaaaaa* MEMBER: *bbbbbbbb* WAS MODIFIED DURING THE CURRENT BUILD**

Explanation

The user has modified member *bbbbbbbb* during the build. However, the user modification did not affect the current build process. This message is provided for information only.

FLM44323 **WARNING, MEMBER: *aaaaaaaa* IS SEPARATE DEPENDENCY THAT IS NOT IN THE CURRENT BUILD**

Explanation

A user has modified member *aaaaaaaa* during the build process. SCLM has attempted to allow the build to continue but has identified new dependencies that are outside the scope of the current build.

User response

Restart the specified build, and SCLM will continue the build process where it left off.

FLM44324 **ERROR PROCESSING DYNAMIC INCLUDE GROUP: *aaaaaaaa* TYPE: *bbbbbbbb* MEMBER: *ccccccc*.**

Explanation

A build translator returned member *ccccccc* in type *bbbbbbbb* as a dynamic include dependency for the member being built. This member could not be found in the project hierarchy when searching up the hierarchy from the group *aaaaaaaa*.

User response

Determine if a statement in the source is causing the include dependency to be generated. If it is and the statement is incorrect then update the statement. If all of the source statements are correct then contact the project manager.

Project manager response

Check the build translator which is returning the list of dynamic includes to ensure that it only returns include names for members which exist in the hierarchy. Dynamic includes can be returned by build translators with @@FLMINC in the translator's options.

FLM44500 **>> INVOKING aaaaaaaaa**
TRANSLATOR(S) FOR TYPE:
bbbbbbbb MEMBER: ccccccc

Explanation

The aaaaaaaaa translators (where aaaaaaaaa can be BUILD, COPY, PARSE, PURGE, or VERIFY) are being invoked for member ccccccc. This member can be either a source member or an architecture member. This message is provided for information only.

FLM44501 **REPORT: INVOKING aaaaaaaaa**
TRANSLATOR(S) FOR TYPE:
bbbbbbbb MEMBER: ccccccc

Explanation

The translators aaaaaaaaa would be invoked for member ccccccc if the build mode were not report-only.

FLM44502 **>> INVOKING aaaaaaaaa**
TRANSLATOR(S) FOR INPUT LIST
LANGUAGE: bbbbbbbb.

Explanation

Translators are being invoked for input list language bbbbbbbb. The members of the input list will be specified by further messages. This message is provided for information only.

FLM44503 **>> INVOKING aaaaaaaaa**
TRANSLATOR(S) FOR LANGUAGE:
bbbbbbbb

Explanation

The aaaaaaaaa translators are being invoked for data related to members with language bbbbbbbb. This message is provided for information only.

FLM44504 **ERROR PRINTING TO BUILD**
LISTING DATA SET FOR DATA
SET NUMBER aa IN TRANSLATOR:
bbb(16) CODE: ccc

Explanation

An error occurred during the printing of a translator data set to the build listing data set. The file number identifies the relative position of the FLMALLOC macro used to allocate the data set for that translator.

Note: Only data sets allocated with IOTYPE=O, W, and S can be printed to the build listing data set.

User response

Contact the project manager.

Project manager response

If the return code is:

12

The ddnames are not allocated properly. Verify that the build listing data set and the translator data set are allocated. The problem can be caused by conflicting attributes between the two data sets.

16

The build listing data set is full. Reallocate the data set with more storage.

20

Data access failed or SCLM did not find the input member. Verify that the type of access is allowed. Verify that the translator data set still exists after all translator steps in the language definition have been completed. A user-created translator might have purposely deallocated the data set.

ABEND

An ABEND can occur during the printing if the translator data set is allocated smaller than the total space required to hold all listings for the build, or allocated with PRINT=Y on the FLMALLOC macro and the data set is never opened by the translator. In such cases, specify PRINT=I on the FLMALLOC macro. This attribute forces the data set to be opened before the translator is invoked, and the data set will be targeted for printing to the build listing data set.

FLM44505 **>> INVOKING aaaaaaaaa**
TRANSLATOR(S) FOR TYPE:
bbbbbbbb

Explanation

The *aaaaaaaa* translators (where *aaaaaaaa* can be COPY, PURGE, or VERIFY) are being invoked for the external dependencies that have a type of *bbbbbbbb*. This message is provided for information only.

FLM44506 **ERROR SAVING DATA SET
NUMBER *aaaaaaaa* FOR
TRANSLATOR: *bbbbbbbb* TO
MEMBER: *ccccccc* TYPE:
*ddddddd***

Explanation

An error occurred while copying a translator data set to member *ccccccc*. The data set number identifies the relative position of the FLMALLOC macro used to allocate the data set for that translator (The data set is a sequential data set allocated with IOTYPE=O, or a PDS data set allocated with IOTYPE=P and a member name specified by the MEMBER parameter on the FLMALLOC macro.).

User response

See the message data set for all the messages related to this error.

FLM44507 **ERROR SAVING DATA SET
NUMBER *aa* FOR TRANSLATOR:
bbb(16) TO MEMBER: *ccccccc*
TYPE: *ddddddd***

Explanation

An error occurred while copying a translator data set to member *ccccccc*. The data set number identifies the relative position of the FLMALLOC macro used to allocate the data set for that translator. The data set is a PDS allocated with IOTYPE=P. The messages from IEBCOPY are written to all build listing for errors, except 913 abends.

This error can be caused by failure to specify the DCBS option on the FLMTRNSL macro. Refer to the IEBCOPY messages in the build listing to determine the reason for the failure. For more information on the FLMTRNSL macro, see *z/OS ISPF Software Configuration and Library Manager Guide and Reference*.

Note: The IBM linkage editor requires that the DCBS option parameter be passed in order for the SYSLMOD block size to be used in creating load modules. If the DCBS option is not specified, the linkage editor will create load modules using the maximum record size for the device type. Use the OPTIONS= variable on the FLMTRNSL macro to pass the DCBS option. Failure to do so can result in message FLM44507.

User response

See the message data set for all the messages related to this error.

FLM44508 **ERROR UPDATING STATISTICS
OR ACCOUNTING INFORMATION
FOR AN ALIAS OF LOAD
MEMBER :*aaaaaaaa* TYPE:
*bbbbbbbb***

Explanation

An error occurred while updating the statistics or accounting information for an alias of load member *aaaaaaaa*. The alias member was copied successfully, but the SCLM control information could not be created or updated for the alias member.

User response

See the message data set for all the messages related to this error.

FLM44510 **>> DELETING OUTPUT(S) FOR
TYPE: *aaaaaaaa* MEMBER:
*bbbbbbbb***

Explanation

The output member *bbbbbbbb* in type *aaaaaaaa* at the specified build group has been deleted.

FLM44511 **REPORT: DELETING OUTPUT(S)
FOR TYPE: *aaaaaaaa* MEMBER:
*bbbbbbbb***

Explanation

The output member *bbbbbbbb* in type *aaaaaaaa* at the specified build group *would* have been deleted if the build was run in a non-report mode.

FLM44512 **TRANSLATOR ERROR FOR INPUT
LIST LANGUAGE: *aaaaaaaa***

Explanation

A translator error occurred for input list language *aaaaaaaa*. The return code from the translator was not considered acceptable. The acceptable codes are specified on the FLMTRNSL macro with the GOODRC parameter.

User response

Use the listings data set to locate and correct all errors identified by the translator. If the return code from the translator is acceptable and build indicated that the translator failed, contact the project manager.

Project manager response

Change the GOODRC parameter of the FLMTRNSL macro, which is defined in the project definition.

FLM44513 **TRANSLATOR ERROR FOR MEMBER: *aaaaaaaa* TYPE: *bbbbbbbb***

Explanation

A translator error occurred for member *aaaaaaaa*. The return code from the translator was not considered acceptable. The acceptable return codes are specified on the FLMTRNSL macro with the GOODRC parameter.

User response

Use the listings data set to locate and correct all errors identified by the translator. If the return code from the translator is acceptable and build indicated that the translator failed, contact the project manager.

FLM44514 **TARGET OUTPUT MEMBER: *aaaaaaaa* TYPE: *bbbbbbbb* IS EDITABLE**

Explanation

The build processor cannot copy the translator output data set. Member *aaaaaaaa* was created by the SCLM editor or registered with the migration utility or SAVE service. The build processor only updates members that were created through the build process (non-editables).

User response

If the specified member is no longer to be used as an editable component in the system, delete it from the hierarchy. Otherwise, specify a new target member. Submit the job again.

FLM44520 **>> DELETING OBSOLETE OUTPUT(S)**

Explanation

SCLM has detected output from a previous build that is out of date. The version of the output that exists at a higher group in your hierarchical view is up to date. Deleting the output is being performed rather than regenerating the output to save time and space. Only output found at the build group is considered for deletion. Complete details on the output deleted can be found in the build report.

This message is provided for information only.

FLM44521 **REPORT: DELETING OBSOLETE OUTPUT(S)**

Explanation

SCLM has detected output from a previous build that is out of date. The version of the output that exists at a higher group in your hierarchical view is up to date. The output would be deleted if the build mode were not report-only. Only output found at the build group is considered for deletion.

Complete details on the output deleted can be found in the build report.

This message is provided for information only.

FLM44522 **BUILD ERROR. BUILD MAP CONTAINS A NOT PROMOTED MEMBER (NOPROM) BUT BUILD MAP HAS BEEN SPECIFIED AS NEEDING TO BE REBUILT. BUILD MAP: *aaaaaaaa* BMAP TYPE: *bbbbbbbb*. EITHER DELETE THE BUILD MAP IN ERROR AND REBUILD OR PROMOTE THE NOPROM MEMBER.**

Explanation

BUILD MAP: *aaaaaaaa* BMAP TYPE: *bbbbbbbb* which contains a NOPROM build map record was promoted. The NOPROM member was left behind but the build map was not rebuilt at the next level (NOPROM-N). Now when attempting a build of the build map at a level other than original build level containing the NOPROM member causes the build map to be rebuilt. This rebuild will generally be caused by members other than NOPROM member being promoted but the build map in error not being built and promoted.

User response

For this build map you need to determine if the changes including the member causing the rebuild need to be incorporated with your NOPROM member. If this is the case, perform a build at the level containing the NOPROM member and re-promote the changes. If the changes including the member causing the rebuild supercede the NOPROM changes, delete the build map at the level getting the build error and rebuild the build map.

FLM44523 **NOPROM MEMBER HAS BEEN SET AS UP TO DATE. BMAP MEMBER: *aaaaaaaa* TYPE: *bbbbbbbb*. NOPROM MEMBER: *cccccccc* TYPE: *dddddddd*.**

Explanation

BUILD MAP: *aaaaaaaa* BMAP TYPE: *bbbbbbbb* contains a NOPROM build map record for NOPROM MEMBER: *cccccccc* TYPE: *dddddddd*. The NOPROM member was left behind but the build map was not rebuilt at the next level (NOPROM-N). Now when attempting a build of the build map at a level other than original build level containing the NOPROM member, SCLM has determined that the accounting date/time does not match the NOPROM build record for this NOPROM member. To stop a rebuild of the member and remove the NOPROM member changes, SCLM has set the NOPROM member as up to date for this build map.

User response

This message is for informational purposes only. No action is required.

FLM44600 >>>> INPUT LIST CONTENTS
FOR LANGUAGE: *aaaaaaaa*
TRANSLATOR: *bbb(16)*

Explanation

The message is a header to the contents of an input list. The members of the input list will be specified by further messages. This message is provided for information only.

FLM44601 TYPE *aaaaaaaa* MEMBER
bbbbbbbb ==> *ccc*

Explanation

This message identifies the return code for each member in the input list. If the return code indicates success as defined in the FLMTRNSL macro, all outputs are being saved in the hierarchy, and no response is necessary. If the return code from the translator did not meet the MBRR or GOODRC value specified for the translator, SCLM saves translator output, such as compiler listings, in the listings data set for the processor if requested in the language definition.

User response

Use the listings data set to locate and correct all errors identified by the translator. If the return code from the translator is acceptable and build indicated that the translator failed, contact the project manager.

Project manager response

Change the MBRR parameter of the FLMTRNSL macro, which is defined in the project definition.

FLM44602 TYPE *aaaaaaaa* MEMBER
bbbbbbbb NOT BUILT

Explanation

This message identifies members of the current input list that were not built. Members of the input list will not be built when an error occurs when the translator encounters an error processing an earlier member of the Input List. This message is provided for information only.

User response

Use the listings data set to locate and correct all errors identified by the translator. If the return code from the translator is acceptable and build indicated that the translator failed, contact the project manager.

FLM44609 >>>> TOTAL MEMBERS ==> *aaa*
TOTAL SLOC = *bbb*

Explanation

This message describes the total number of members and the total source lines of code (SLOC) in the preceding input list. This message is provided for information only.

User response

Contact the project manager if you want more members or SLOC per input list.

Project manager response

Change the MBRLMT parameter, the SLOCLMT parameter, or both parameters of the FLMLANGL macro for the desired translator. The FLMLANGL macro is located in the project definition.

FLM45000 ERROR PROCESSING CURRENT
BUILD

Explanation

An error was encountered during the processing of the current build.

User response

Examine the build messages file to determine the cause of the error during the build.

FLM46000 BUILD PROCESSOR COMPLETED -
aaaaaaaa ON *bbbbbbbb*

Explanation

The build processor completed.

User response

See the message data set for all the messages related to the build.

FLM49000 INVOKING BUILD PROCESSOR

Explanation

This message is provided for information only.

**FLM51000 PROMOTE PROCESSOR INITIATED
- aaaaaaaa ON bbbbbbbb**

Explanation

This message is provided for information only.

**FLM51001 BLANK USERID IS SPECIFIED
AS AN INPUT TO THE PROMOTE
PROCESSOR.**

Explanation

The promote process has started. A blank user ID was specified as an input parameter. If the processor was invoked through the SCLM Promote panel, SCLM retrieves the user ID from the ISPF variable pool.

User response

Verify that the user ID specified in the input parameter is correct and non-blank. For more information about the promote input parameters, see the topic about the PROMOTE service in the [z/OS ISPF Software Configuration and Library Manager Guide and Reference](#).

FLM51002 INVALID SCOPE SPECIFIED.

Explanation

The promote scope specified is invalid. Valid promote scopes are NORMAL, SUBUNIT, and EXTENDED.

User response

Verify that the input parameters specified for the promote processor are correct.

**FLM51003 INVALID PROMOTE MODE
SPECIFIED.**

Explanation

The promote mode specified is invalid. Valid promote modes are CONDITIONAL, UNCONDITIONAL, and REPORT.

User response

Verify that the input parameters specified for the promote processor are correct.

**FLM51004 PROMOTE BYPASSED, GROUP:
aaaaaaaa IS TOP GROUP.**

Explanation

Group aaaaaaaa has no group defined to promote to in this project definition. The promote report is created as if this were a report-only promote.

User response

Verify that the group specified as an input parameter to the promote processor is the group containing the data to be promoted. Also verify that you specified the correct project definition as an input to the promote processor.

**FLM51006 SPECIFIED GROUP: aaaaaaaa IS
A PRIMARY NON-KEY GROUP**

Explanation

Group aaaaaaaa is a primary non-key group. Promoting from a primary non-key group is not allowed. For a definition of primary non-key groups, see [z/OS ISPF Software Configuration and Library Manager Guide and Reference](#).

User response

Verify that the group and project definition specified as inputs to the promote processor are correct. For more information about primary non-key groups, see [z/OS ISPF Software Configuration and Library Manager Guide and Reference](#).

**FLM51007 PROMOTE GROUP DATA SET
NAMES NOT UNIQUE. GROUP 1:
aaaaaaaa GROUP 2: bbbbbbbb
DATA SET NAME: aaa(44)**

Explanation

The two groups indicated have the same data set name specified for them in the project definition. Promote will not copy and/or purge data from the data sets because both of the data sets have the same

name and the promote function could result in data loss.

Project manager response

Check the project definition FLMALTC parameters on the two groups specified. For one of the groups, either change the promote path or the dsname specified on the FLMALTC macro.

FLM51008	USER DEFINED DDNAME: aaaaaaaa FOR PROMOTE MESSAGES NOT ALLOCATED
-----------------	---

Explanation

The ddname *aaaaaaaa*, which was specified for the promote messages, was not allocated. If the promote function is invoked through the SCLM services, the ddname for the promote messages is optional. If the ddname is not specified, the promote messages are sent to the terminal by default. If the ddname is specified, it must be allocated.

User response

Verify that the user-supplied ddname for promote messages is allocated. Submit the job again.

FLM51009	USER DEFINED DDNAME: aaaaaaaa FOR PROMOTE REPORT NOT ALLOCATED
-----------------	---

Explanation

DDname *aaaaaaaa*, which was specified for the report, was not allocated. If the promote function is invoked through SCLM services, the ddname for the promote report is optional. If the ddname is not specified, the promote report is sent to the terminal by default. If the ddname is specified, it must be allocated.

User response

Verify that the user-supplied ddname for promote report is allocated. Submit the job again.

FLM51010	USER DEFINED DDNAME: aaaaaaaa FOR COPY ERROR MESSAGES NOT ALLOCATED
-----------------	--

Explanation

Ddname *aaaaaaaa*, which was specified for the promote copy error messages, was not allocated. If the promote function is invoked through SCLM services, the ddname for the copy error messages is optional. If the ddname is not specified, the copy error

messages are sent to the terminal by default. If the ddname is specified, it must be allocated.

User response

Verify that the user-supplied ddname for copy error messages is allocated. Submit the job again.

FLM51011	USER DEFINED DDNAME: aaaaaaaa FOR USER EXIT FILE NOT ALLOCATED
-----------------	---

Explanation

DDname *aaaaaaaa*, which was specified for the user exit data set, was not allocated. If the promote function is invoked through the SCLM services, the ddname for the user exit data set is optional. If not specified, a user exit data set is allocated to NULLFILE. If the ddname is specified, it must be allocated.

User response

Verify that the user-supplied ddname for user exit data set is allocated. Submit the job again.

FLM51103	NO KEY GROUP EXISTS BELOW GROUP: aaaaaaaaa
-----------------	---

Explanation

Group *aaaaaaaa* is a non-key group and is defined as one of the lowest groups in the hierarchy. No key group is defined below group *aaaaaaaa* in the hierarchy.

User response

Contact the project manager.

Project manager response

The lowest groups of the project hierarchy (the development groups) must be key groups. Modify the project definition to make the lowest group key and resubmit the job.

FLM52000	INITIATING VERIFICATION PHASE - aaaaaaaaa ON bbbbbbbb
-----------------	--

Explanation

Indicates that the promote verification phase has been initiated. In this phase, SCLM verifies all members within the scope of the architecture definition. All members must be up to date (for example, source matches object) and must have correct accounting information. This message is for information only.

FLM52001	VERIFICATION PHASE FOR GROUP: aaaaaaaaa
-----------------	--

Explanation

Indicates that the promote verification phase has been initiated for group aaaaaaaa. This message is for information only.

FLM52103 **ERROR RETRIEVING BUILD MAP INFORMATION, CODE: aaa TYPE: bbbbbbbb MEMBER: cccccc REFERENCED BY BUILD MAP AT TYPE: dddddddd MEMBER: eeeeeeee**

Explanation

SCLM could not retrieve build map information for member eeeeeeee.

User response

Possible return codes are:

- 8** Determine if the member and type specified are correct. If the member and type are correct, then build the architecture member used as input for this promotion again. Otherwise, specify the correct member and type and invoke the promote function again. Submit the job again.
- 12** The format of the data retrieved was incorrect. Delete the build map and build again to regenerate it.
- 16** An invalid group was found in the project definition. Contact the project manager.
- 20** A severe I/O error occurred. Contact the project manager.

Project manager response

If the return code is:

- 16** Reassemble the project definition. Verify that no errors occurred. Relink the project definition. For more information about linking the project definition, see [z/OS ISPF Software Configuration and Library Manager Guide and Reference](#).
- 20** A VSAM error occurred. Run IDCAMS against the accounting data set to determine the problem. See [z/OS ISPF Software Configuration and Library Manager Guide and Reference](#).

FLM52104 **ERROR PROCESSING BUILD MAP FOR MEMBER: aaaaaaaa IN TYPE:**

bbbbbbbb MEMBER REFERENCED IN BUILD MAP: cccccc TYPE OF MEMBER REFERENCED IN BUILD MAP: dddddddd BUILD MAP DATE: eeeeee BUILD MAP TIME: ffffff

Explanation

An error occurred during an attempt to process an undefined keyword in the Build Map for member aaaaaaaa. The undefined keyword is associated with member cccccc, in type dddddddd, as referenced in the Build Map. The Build Map might have been generated by a prior version of SCLM.

User response

Rebuild member aaaaaaaa in type bbbbbbbb to generate a new Build Map.

FLM52105 **VERSION MISMATCH FOR LANGUAGE: aaaaaaaa BUILD MAP MEMBER: bbbbbbbb IN TYPE: cccccc LANGUAGE VERSION IN BUILD MAP: dddddddd LANGUAGE DEFINITION VERSION: eeeeeeee**

Explanation

Since the last build, a new version of the translator for the language was installed.

User response

Rebuild the member using the member and type specified for the current promote operation. Once the member has been successfully rebuilt, you can promote it again.

FLM52106 **ERROR PROCESSING BUILD MAP. MEMBER: aaaaaaaa IN TYPE: bbbbbbbb CONTAINS NOPROM-N AND NOPROM-R ENTRIES. BUILD MAP MUST NOT CONTAIN MIXED NOPROM STATUS ENTRIES.**

Explanation

This is an error message issued during the promote verification. Member aaaaaaaa in type bbbbbbbb contains both NOPROM-N and NOPROM-R members. NOPROM-N and NOPROM-R are mutually exclusive.

User response

Ensure that all NOPROM members have the same accounting status.

FLM52901 **SCOPE: *a* SPECIFIED AS INPUT IS INCOMPATIBLE WITH SCOPE: *b* FOR LANGUAGE: *cccccccc* OF MEMBER: *dddddddd* IN TYPE: *eeeeeeee***

Explanation

Scope *a* requested for this promote has a smaller range than the scope *b* specified in the project definition for the language *cccccccc* of member *dddddddd*. Promote accepts three values for scope: NORMAL, SUBUNIT, and EXTENDED. NORMAL has the smallest range; EXTENDED has the greatest range.

User response

Specify an equal or a larger range scope than the scope of the member's language being promoted. If a non-Ada source is being promoted, NORMAL is usually sufficient for the promote scope. Otherwise, EXTENDED scope is always compatible with the languages. Verify that the architecture definition being promoted has been built with the scope used as input to the promote function.

FLM52904 **THE SOURCE MEMBER: *aaaaaaaa* IN TYPE: *bbbbbbbb* WAS COMPILED WITHOUT THE DEPENDENT COMPILATION UNIT: CU NAME: *ccc(55) ddd(55)* CU TYPE: *eeeeeee* CU QUALIFIER: *fffffff***

Explanation

The compilation unit *ccc(55) ddd(55)* was added since the last build of source member *cccccccc*.

User response

Rebuild the architecture definition using the specified scope. Resubmit the job.

FLM52905 **ARCHITECTURE MEMBER: *aaaaaaaa* IN TYPE: *bbbbbbbb* IS NOT CURRENT THE DOWNWARD DEPENDENCY COMPILATION UNIT: CU NAME: *ccc(55) ddd(55)* CU TYPE: *eeee* CU QUALIFIER: *fffffff* OF MEMBER: *gggggggg* TYPE: *hhhhhhh* HAS NOT BEEN BUILT.**

Explanation

Compilation unit *ccc(55) ddd(55)* has never been built. This error could occur for one of these reasons:

- The specified compilation unit was introduced to the product after the architecture member was built.
- The specified member has never been built in EXTENDED scope.

User response

Rebuild the specified architecture definition in EXTENDED scope, and submit the job again.

FLM53005 **BUILD MAP FOR MEMBER: *aaaaaaaa* IN TYPE: *bbbbbbbb* IS NOT CURRENT DATE/TIME MISMATCH ON MEMBER: *cccccccc* IN TYPE: *dddddddd* BUILD MAP ENTRY DATE/TIME: *eeeeeeee* *fffffff* ACCOUNTING DATE/TIME: *gggggggg* *hhhhhhh***

Explanation

Member *aaaaaaaa* will not be promoted. The build map for the member is not current. Possible causes:

- An input has changed since the last build.
- An output does not match the output produced by the build.
- The build was not run with extended scope.

User response

Rebuild the member being promoted, then restart the promote. If the build was not done with extended scope, rerun the build using extended scope.

FLM53006 **ARCHITECTURE MEMBER: *aaaaaaaa* IN TYPE: *bbbbbbbb* IS NOT CURRENT VERSION MISMATCH ON MEMBER: *cccccccc* IN TYPE: *dddddddd* BUILD MAP VERSION: *eeeeeeee* ACCOUNTING VERSION: *fffffff***

Explanation

The version number of member or Build Map *cccccccc* has changed since the last time the architecture member was built. Also, the version number of member *cccccccc* or Build Map *eeeeeeee* has changed since the last time the architecture member was built.

User response

Rebuild the architecture member being promoted and submit the job again.

FLM53106 **PREDECESSOR VERIFICATION FAILED**

INPUT GROUP: aaaaaaaaa
TYPE:bbbbbbbb
MEMBER: cccccccc
ERROR GROUP1: dddddddd
DATE: eeeeeeee TIME: ffffffff
ERROR GROUP2: gggggggg
DATE: hhhhhhhh TIME: iiiiii

Explanation

The version of the member in *ddddddd* was not based on the member in *gggggggg*. This error usually means that a version of the member between the two groups has been deleted.

The predecessor Date and Time fields in the accounting information for the member in *ddddddd* should contain the last modified Date and Time fields for the next occurrence of the member within the hierarchy.

The promote processor, in CONDITIONAL mode, prevents the member in *gggggggg* from being replaced.

User response

Verify that the member contains all of the required changes present in the member in *gggggggg*. If it does, and no other promote verification errors are present, promote again in UNCONDITIONAL mode.

If other promote verification errors are present, either correct the errors or use an architecture member that controls as few members as possible.

FLM53108 **MEMBER: aaaaaaaaa TYPE: bbbbbbbb AT GROUP: ccccccc IS NOT ELIGIBLE FOR PROMOTION**

Explanation

One or more of the accounting information fields for member *aaaaaaaa* has an invalid value, which prevents SCLM from promoting the member. The fields are:

- AUTHORIZATION CODE CHANGE
- ACCESS KEY
- ACCOUNTING RECORD TYPE.

If the Authorization Code Change field is not blank, an attempt to change the &authcode of the member did not complete successfully.

If the Access Key field is not blank, the member has been reserved for use outside the project hierarchy or blocked from promotion.

If the ACCOUNTING RECORD TYPE is INITIAL or LOCKOUT, a lock has been placed on the member but changes to the member have not been registered with

SCLM. The source for the member either does not exist or does not match the accounting information.

User response

Use the SCLM library utility to review the contents of the specified fields. If the Authorization Code Change field is not blank, verify that the &authcode for the member is correct. If it is, use the update capability of the utility to reset the field. If the field should be changed, use the utility to complete the change in progress or assign a new authorization code.

If the ACCESS KEY is not blank, refer to local &scm procedures to determine the cause of action based on the values of the access key. If the access key is eligible for removal, use the UNLOCK service to reset the access key to blanks.

If the ACCOUNTING RECORD TYPE is initial or lockout and the member is not present in the group you are promoting from, delete the accounting information using the library utility (or use an equivalent function such as the UNLOCK service).

If the member exists, use the SCLM editor or SAVE service to create correct accounting information. Rebuild the architecture member being promoted after the accounting information has been either deleted or updated.

FLM53109 **WARNING, PREDECESSOR VERIFICATION FAILED INPUT GROUP: aaaaaaaaa TYPE:bbbbbbbb MEMBER: cccccccc ERROR GROUP1: dddddddd DATE: eeeeeeee TIME: ffffffff ERROR GROUP2: gggggggg DATE: hhhhhhhh TIME: iiiiii**

Explanation

The version of the member in *ddddddd* was not based on the member in *gggggggg*. This error usually means that a version of the member between the two groups has been deleted.

The predecessor date and time fields in the accounting information for the member in *ddddddd* should contain the last modified Date and Time fields for the next occurrence of the member within the hierarchy.

This message is a warning. However, the promote processor, in CONDITIONAL mode, prevents the member from replacing the member in *gggggggg*. This message occurs if the NOPROM member with the authorization code that is not defined to the target group cannot be promoted using one of the authorization codes defined to the from group.

User response

Usually for this promote, no action is required. An attempt to promote member `cccccccc` to group `gggggggg` will fail in **CONDITIONAL** mode. However, if member `cccccccc` has accounting status **NOPROM-R**, a manual build must be performed at the target level as the **FLM53109** warning message ends the promote processing and the **NOPROM** rebuild step following the promote will not run. See the *Software Configuration and Library Manager (SCLM) Guide and Reference* for more information about **NOPROM**.

FLM53901 **ERROR RETRIEVING ACCOUNTING INFORMATION FOR INTERMEDIATE FORM OF: CU NAME: aaa(55) bbb(55) CU TYPE: cccc CU QUALIFIER: dddddddd CODE: eee GROUP: ffffffff**

Explanation

An error occurred while attempting to retrieve accounting information for the specified intermediate form. The error code associated with the error message provides specifics regarding the nature of the error.

User response

Possible return codes are:

- 8** The accounting information for the intermediate form of the compilation unit was not found in the specified group in the hierarchical view. The compiled intermediate form might be missing or out of date. Build the member containing the compilation unit.
- 12** SCLM internal error. Report this message (including the message ID and all text fields) to IBM support.
- 16** The specified group was not found in the project definition. This error can occur when you use alternate project definitions or when you modify a project definition. Examine the project definition for the missing group. Contact the project manager.
- 20** An I/O error occurred while retrieving the accounting information for the intermediate form of the compilation unit. Submit the job again. If the error recurs, contact the project manager.
- 24** The cross-reference data set was not defined in the project definition. Contact the project manager.

Project manager response

If the return code is:

- 16** Correct and reassemble the project definition. Submit the job again, and verify that no errors occurred.
- 20** A VSAM error occurred. Run IDCAMS against the cross-reference data set to determine the problem.
- 24** Identify the cross-reference data set on the **FLMCNTRL** macro of the project definition. For more information, about the **FLMCNTRL** macro, see *z/OS ISPF Software Configuration and Library Manager Guide and Reference*.

FLM53902 **ARCHITECTURE MEMBER: aaaaaaaaa IN TYPE: bbbbbbbb IS NOT CURRENT VERIFICATION ERROR FOR COMPILE UNIT: CU NAME: ccc(55) ddd(55) CU TYPE: eeee CU QUALIFIER: ffffffff BUILD MAP DATE/TIME: gggggggg hhhhhhhh ACCOUNTING DATE/TIME: iiiiii jjjjjj**

Explanation

A change has occurred since the last build of the &alist being promoted. The output of the build does not match the input. Build output for the specified compilation unit was based on the Build Map date and time indicated. The specified compilation unit has since been updated but the updates have not been built.

User response

Rebuild the &alist being promoted and submit the job again.

FLM53903 **WARNING, INTERMEDIATE FORM AND ACCOUNTING INFORMATION FOR THE FOLLOWING COMPILE UNIT WILL BE PURGED FROM GROUP: aaaaaaaaa CU NAME: bbb(55) ccc(55) CU TYPE: dddd CU QUALIFIER: eeeeeeee FROM-GROUP MEMBER: ffffffff TYPE: gggggggg LANGUAGE: hhhhhhhh ABOVE-GROUP MEMBER: iiiiii TYPE: jjjjjj LANGUAGE: kkkkkkkk**

Explanation

The source for compilation unit *bbb(55) ccc(55)* was moved to a different member. This move would cause the intermediate form of the compilation unit to exist in more than one sublibrary in the specified group unless the intermediate form is purged. SCLM does not allow multiple copies of a member's compilation unit to exist in one group of the hierarchy; therefore, the old compilation unit is purged.

User response

No action is necessary unless the promote fails to copy the compilation unit identified. If the copy failed, the group will not contain a copy of the compilation unit until the promote completes successfully.

**FLM53905 ERROR RETRIEVING
ACCOUNTING INFORMATION FOR
INTERMEDIATE FORM OF: CU
NAME: aaa(55) bbb(55) CU TYPE:
cccc CU QUALIFIER: dddddddd
CODE: eee GROUP: ffffffff**

Explanation

An error occurred while attempting to retrieve accounting information for the intermediate form *aaa(55) bbb(55)*.

User response

Possible return codes are:

- 8** The accounting information for the intermediate form of the compilation unit was not found at the specified group. This error indicates that the compiled intermediate form is missing or out of date. You need to build the member containing the compilation unit.
- 12** SCLM internal error. Report this message (including the message ID and all text fields) to IBM support.
- 16** The specified group was not found in the project definition. This error can occur when you use alternate project definitions or when you modify a project definition. Examine the project definition for the missing group. Contact the project manager.
- 20** An I/O error occurred retrieving the accounting information for the intermediate form of the compilation unit. Resubmit the job, and if the error recurs, contact the project manager.

24

The cross-reference data set was not defined in the project definition. Contact the project manager.

Project manager response

If the return code is:

- 16** Correct and reassemble the project definition. Submit the job again, and verify that no errors occurred.
- 20** A VSAM error occurred. Run IDCAMS against the cross-reference data set to determine the problem.
- 24** Identify the cross-reference data set on the FLMCNTRL macro of the project definition. For more information on the FLMCNTRL macro see the *z/OS ISPF Software Configuration and Library Manager Guide and Reference*.

**FLM53906 ARCHITECTURE MEMBER:
aaaaaaaa IN TYPE: bbbbbbbb
IS NOT CURRENT. THE BUILD
MAP NO LONGER REFERENCES
COMPILATION UNIT: CU NAME:
aaa(55) bbb(55) CU TYPE: cccc CU
QUALIFIER: dddddddd**

Explanation

The Build Map specified no longer contains a reference to the compilation unit, although the compilation unit still exists.

User response

If the compilation unit is outdated, then delete the compilation unit using the Sublibrary Management Utility (Option 3.2). Then perform another build at this group in EXTENDED mode. Otherwise, attempt a build in EXTENDED mode.

**FLM55000 INITIATING COPY PHASE -
aaaaaaaa ON bbbbbbbb**

Explanation

The promote verification phase was successful. The copy phase has started. This message is provided for information only.

**FLM55100 STARTING PACKAGE BACKUP
PHASE - hh:mm:ss ON
yyyy/mm/dd**

Explanation

Processing for package backup started at *hh:mm:ss* ON *yyyy/mm/dd*.

FLM55110 **BACKING UP TYPE: *nnnnnnnn*, MEMBER: *mmmmmmm*, FROM: *gggggggg*, TO: *bbbbbbbb***

Explanation

Package backup is backing up the member *mmmmmmm* in group *gggggggg*, type *nnnnnnnn* to the backup group *bbbbbbbb*.

FLM55120 **UNABLE TO BUILD PACKAGE DETAILS MEMBER; ERROR DURING *ffffff* PDS: *pppp.pppp* MEMBER: *mmmmmmm* LM FUNCTION RC: *rr***

Explanation

SCLM was unable to build the package details member due to an error running the LM function *ffffff* against the member *mmmmmmm* in the PDS *pppp.pppp*. The return code from the LM function is *rr*.

User response

Refer to the ISPF services guide to determine why the LM function failed with a return code *rr*.

FLM55125 **INVALID RETURN CODE FROM FLMLDATE ROUTINE PDS: *pppp.pppp* MEMBER: *mmmmmmm* LM FUNCTION RC: *rr***

Explanation

SCLM has encountered an error attempting to retrieve the load module date from the member *mmmmmmm* in the PDS *pppp.pppp*. The return code from the FLMLDATE routine is *rr*.

User response

Contact IBM to determine the reason why the date in the load module has been corrupted.

FLM55140 **UNABLE TO PROCESS PACKAGE DETAILS MEMBER; ERROR DURING *ffffff* PDS: *pppp.pppp* MEMBER: *mmmmmmm* LM FUNCTION RC: *rr***

Explanation

SCLM encountered an error processing the package details member *mmmmmmm* in the PDS *pppp.pppp*

while running the LM function *ffffff*. The return code from the LM function is *rr*.

User response

Refer to the ISPF Services Guide to determine why the LM function failed with a return code *rr*.

FLM55150 **ERROR CREATING PACKAGE RESTORE VERSION OR AUDIT RECORD CODE: *rr* ERROR GROUP: *gggggggg* TYPE: *ttttttt* MEMBER: *mmmmmmm***

Explanation

SCLM when creating a package encountered an error attempting to create a Audit or Version VSAM record for the member *mmmmmmm* in group *gggggggg* with a type of *tttttt*. Return code from the VSAM write is *rr*.

User response

Check the promote message file to determine why SCLM was getting errors writing the Version or audit VSAM record.

FLM55160 **ERROR DELETING PACKAGE DETAILS FILE PDS: *pppp.pppp* MEMBER: *mmmmmmm* FLMPKUTL RC: *rr***

Explanation

SCLM encountered an error deleting the package details member *mmmmmmm* in the PDS *pppp.pppp*. The return code from the LM function is *rr*.

User response

Check to see that the package details member *mmmmmmm* in the PDS *pppp.pppp* exists and is not in use.

FLM55185 **PACKAGE CANNOT BE RESTORED - IN PENDING STATUS**

Explanation

SCLM found the package backup member was in a pending state as it is being processed by another user/job.

User response

Determine who is restoring the package and coordinate the processing with them.

**FLM55190 ENDING PACKAGE BACKUP
PHASE - *hh:mm:ss* ON
*yyyy/mm/dd***

Explanation

Processing for package backup ended at *hh:mm:ss* ON *yyyy/mm/dd*.

**FLM55195 INVALID PACKAGE DETAILS
FILE HEADER RECORD
PDS: *pppp.pppp* MEMBER:
mmmmmmmm PACKAGE STATUS:
sssssss LOCAL RC: *rr***

Explanation

When reading package backup member *mmmmmmmm* in the PDS *pppp.pppp* SCLM encountered an invalid header record.

User response

Determine why the header record for package backup member *mmmmmmmm* in the PDS *pppp.pppp* is corrupted. This member SHOULD NOT be maintained outside of SCLM.

FLM55196 PACKAGE REUSE IS IN EFFECT

Explanation

While performing package backup, SCLM determined that package reuse is in effect. Rather than overwriting the package details member, SCLM will update the existing package details with the members being promoted.

**FLM55197 DELETING EXISTING SAME-
NAMED PACKAGE**

Explanation

As part of the package backup process, SCLM determined that package reuse was not in effect and hence the existing package details member will be deleted prior to it being created as part of the promotion process.

**FLM55198 PACKAGE IN PENDING STATUS -
TO BE REUSE**

Explanation

As part of the package backup process, SCLM determined that package reuse was in effect but the package was in a pending state. The package details member will be updated with the promote package details.

**FLM55199 PACKAGE BACKOUT MIGRATION
HAS NOT BEEN RUN YET, PLEASE
RUN FLMBKFIX AGAINST: PDS:
pppp.pppp MEMBER: *mmmmmm*
PACKAGE STATUS: *sssss* (OR ALL
MEMBERS)'**

Explanation

Changes were introduced in APAR OW56081 which required the package backup members to be migrated to a new format. This migration process has not been run for the member *mmmmmmmm* in the PDS *pppp.pppp*.

User response

Run FLMBKFIX against either the member *mmmmmmmm* in the PDS *pppp.pppp* or all members in the PDS.

**FLM55201 ERROR OCCURRED DELETING
ACCOUNTING INFORMATION
FOR INTERMEDIATE FORM OF
DISCREPANCY ITEMS**

Explanation

An error occurred while attempting to purge an intermediate form or intermediate accounting record in the "from" group. The intermediate form's type or member name at the "from" group does not match the "to" group. Check that the source for a compilation unit was not moved to a different member.

User response

See the message data set for all the messages related to this error.

**FLM55904 COPY OF INTERMEDIATE
FORM FAILED FOR LANGUAGE:
*aaaaaaaa***

Explanation

An error occurred while copying an intermediate form of a compilation unit in language *aaaaaaaa*.

User response

See the message data set for all the messages related to this error.

**FLM55905 ERROR PURGING CROSS
REFERENCE INFORMATION FOR
EXTRA COMPILATION UNIT: CU
NAME: *aaa(55) bbb(55)*
CU TYPE: *cccc***

CU QUALIFIER: dddddddd CODE: eee
GROUP: ffffffff TYPE: gggggggg
MEMBER: hhhhhhhh

Explanation

The promote processor deletes all the cross-reference information for extra compilation units in group *fffffff* before it copies new text and accounting records of all the members. An extra compilation unit is a compilation unit that exists in the "to" group but does not exist in the "from" group for a member existing in both groups. This situation occurs when you modify a member with an extra compilation in a development library and then delete the extra compilation unit of the member from the development library.

While deleting the cross-reference information from the group for the compilation unit specified, an error occurred and SCLM issued a return code.

User response

Possible return codes are:

- 8** A severe I/O error occurred. Contact the project manager.
- 16** The cross-reference data set is enqueued. Try the job again later.
- 24** The cross-reference data set was not defined in the project definition. Contact the project manager.

Project manager response

If the return code is:

- 8** A VSAM error occurred. Run IDCAMS against the cross-reference data set to determine the problem.
- 24** Identify the cross-reference data set on the FLMCNTRL macro of the project definition. For more information on the FLMCNTRL macro, see [*z/OS ISPF Software Configuration and Library Manager Guide and Reference*](#).

FLM57000 INITIATING PURGE PHASE - aaaaaaaa ON bbbbbbbb

Explanation

The promote verification and copy phases have completed successfully. The purge phase has started. This message is provided for information only.

FLM57001 INITIATING PURGE FROM GROUP: aaaaaaaa

Explanation

SCLM has started purging members beginning at group *aaaaaaa*. Purge processing completes at one group before processing of the next group begins. This message is provided for information only.

FLM57101 WARNING, ACCOUNTING INFORMATION IS NOT CURRENT FOR GROUP: aaaaaaaa TYPE: bbbbbbbb MEMBER: cccccccc

Explanation

The accounting information for member *ccccccc* does not match the contents of the member. It is possible that the member has been updated outside of SCLM control.

User response

Define the member to SCLM using the SCLM editor or the SAVE service. If the member is not needed, delete it using the SCLM library utility or the DELETE service.

FLM57102 WARNING, ACCOUNTING INFORMATION EXISTS FOR GROUP: aaaaaaaa TYPE: bbbbbbbb MEMBER: cccccccc. THE CORRESPONDING DATA SET: ddd(44) DOES NOT EXIST. THE ACCOUNTING INFORMATION WILL BE PURGED.

Explanation

SCLM has found accounting information for *aaaaaaa.bbbbbbbb.cccccccc* and the corresponding data set *ddd(44)* does not exist. SCLM expected to find the data set and could not. Because the data set does not exist and there is no member that corresponds to the accounting information, the accounting information will be purged.

User response

This message is for informational purposes only. No action is required.

FLM57105 ERROR UPDATING THE BUILD MAP CONTAINING NOT PROMOTED MEMBER. BMAP NAME: aaaaaaaa BMAP TYPE: bbbbbbbb RC=rr.

Explanation

SCLM encountered an error attempting to update build map record.

User response

Determine why SCLM was unable to update the build map record.

FLM57106	WARNING, THE NOT PROMOTED BACKUP DATA SET (NPROMBK) WAS NOT SPECIFIED, THE NOT PROMOTED MEMBERS WILL NOT BE BACKED UP.
-----------------	---

Explanation

The not promoted backup data set is not defined for the project. Hence, when attempting to promote a build map with a NOPROM build map record which has an accounting status of NOPROM-N, SCLM will not be able to backup the NOPROM member. If the NOPROM member is changed after promotion and the NOPROM member was not backed up, then it will not be possible to recreate the build outputs that were built/promoted based on this member.

User response

If a backup of the NOPROM member is required, modify the SCLM project definition to add a NPROMBK parameter on the FLMCNTRL macro to specify the NOPROM backup data set name.

FLM57107	ERROR BACKING UP NOT PROMOTED MEMBER. MEMBER: aaaaaaaa TYPE: bbbbbbbb RC=rr ERROR TEXT: xxxxxxxxxxxxxxxx
-----------------	---

Explanation

SCLM encountered an error attempting to create a backup of the NOPROM MEMBER: aaaaaaaa TYPE: bbbbbbbb during promotion.

User response

Use the error messages to determine why SCLM was unable to backup the member aaaaaaaa.

FLM57108	ERROR RETRIEVING NOT PROMOTED BACKUP COUNT FROM CONTROL FILE RC=rr ERROR MSG1 : xxxxxxxxxxxxxxxx ERROR MSG2 : yyyyyyyyyyyyyyyy
-----------------	---

Explanation

SCLM encountered an error attempting to retrieve not promoted backup count from control file.

User response

Use the error messages to determine why SCLM was unable to retrieve not promoted backup count from the control file.

FLM57150	AUTOMATIC REBUILD UNAVAILABLE FOR PROMOTE BY CHANGE CODE
-----------------	---

Explanation**User response**

This message is for informational purposes only. No action is required.

FLM57201	PURGE OF INTERMEDIATE FORM FAILED FOR GROUP: aaaaaaaa
-----------------	--

Explanation

Unable to purge intermediate form from the group.

User response

See the message data set for all the messages related to this error.

FLM58000	PROMOTE PROCESSOR COMPLETED aaaaaaaa ON bbbbbbbb
-----------------	---

Explanation

The promote processor completed.

User response

See the message data set for all the messages related to the outcome of this promote.

FLM59001	INVOKING PROMOTE PROCESSOR
-----------------	-----------------------------------

Explanation

This message is provided for information only.

FLM61007	DATABASE CONTENTS UTILITY INITIATED - aaaaaaaa ON bbbbbbbb
-----------------	---

Explanation

Database utility processing has started. This message is provided for information only.

**FLM61008 NUMBER OF PAGES GENERATED
FOR THE REPORT - aaa(10)**

Explanation

This message is provided for information only.

**FLM61009 NUMBER OF PAGES GENERATED
FOR THE TAILORED OUTPUT -
aaa(10)**

Explanation

This message is provided for information only.

FLM61011 NO aaaa RECORDS FOUND

Explanation

SCLM cannot find a list of records in the VSAM data sets.

User response

Contact the project manager.

Project manager response

A VSAM error occurred while attempting to retrieve a list of records from the VSAM data sets. The type of record being retrieved is specified in the message text. Refer to the *Access Method Services* for help in determining the VSAM error.

**FLM61012 VSAM I/O ERROR OCCURRED
WHILE ACCESSING THE
ACCOUNTING DATABASE**

Explanation

There is a problem with the VSAM file that SCLM uses to store its accounting information.

User response

Contact the project manager.

Project manager response

Refer to the *Access Method Services* for help in determining the VSAM error.

**FLM61015 ERROR RETRIEVING
ACCOUNTING OR CROSS-**

REFERENCE INFORMATION CODE:

aaa ERROR GROUP: bbbbbbbb

TYPE: cccccccc MEMBER:

dddddddd

Explanation

No accounting record exists or could be retrieved for member dddddddd within the hierarchical view beginning at group bbbbbbbb.

User response

Possible return codes are:

8

SCLM did not find the member's accounting information. Register the member with SCLM using the edit function, migration utility, or the SAVE service. Run the processor again.

12

The member's accounting and dependency information was retrieved successfully; however, some of the dependency information failed verification processing. To determine the nature of the verification error, browse the member's accounting and dependency information by using the library utility. The utility performs this verification and displays the fields you want to validate. Edit and then save the member to correct the problem.

16

The specified group was not found in the project definition. This error can occur when you use alternate project definitions or when you modify a project definition. Examine the project definition for the missing group. Contact the project manager.

20

A severe I/O error occurred. Contact the project manager.

Project manager response

If the return code is:

16

Correct and reassemble the project definition. Submit the job again, and verify that no errors occurred.

20

Run IDCAMS against the accounting data set to determine the problem.

**FLM61020 NO MEMBERS MATCHING
SELECTION CRITERIA**

Explanation

SCLM could not find a match for project, group, type, and member.

User response

Verify that the members matching the selection criteria are under SCLM control.

**FLM61021 DATABASE CONTENTS UTILITY
COMPLETED - aaaaaaaaa ON
bbbbbbbb**

Explanation

This message is provided for information only.

**FLM61025 USER DEFINED DDNAME:
aaaaaaaa FOR DBUTIL REPORT
NOT ALLOCATED**

Explanation

DDname *aaaaaaaa*, which was specified for the DBUTIL report, was not allocated. If you invoke the DBUTIL function using the services, the ddname for the DBUTIL report is optional. If you do not specify the ddname, the DBUTIL report is sent to the terminal by default. If you specify a ddname, you must allocate it.

User response

Verify that the user-supplied ddname for DBUTIL output is allocated. Submit the job again.

**FLM61028 USER DEFINED DDNAME:
aaaaaaaa FOR TAILORED OUTPUT
NOT ALLOCATED**

Explanation

DDname *aaaaaaaa*, which was specified for the tailored output, was not allocated. If you invoke the DBUTIL function using the services, the ddname for the tailored output is optional. If you do not specify a ddname, the tailored output is sent to the terminal by default. If you specify a ddname, you must allocate it.

User response

Verify that the user-supplied ddname for the tailored output is allocated. Submit the job again.

**FLM61030 USER DEFINED DDNAME:
aaaaaaaa FOR DBUTIL MESSAGES
IS NOT ALLOCATED**

Explanation

DDname *aaaaaaaa*, which was specified for the messages, is not allocated. If you invoke the DBUTIL function using the services, the ddname for the messages is optional. If you do not specify a ddname, the messages are sent to the terminal by default. If you specify a ddname, you must allocate it.

User response

Verify that the user-supplied ddname for the messages is allocated. Submit the job again.

**FLM61035 TAILORED OUTPUT LINE LENGTH
EXCEEDS LIMIT**

Explanation

The output line that is written to the tailored file exceeded the 2048-character limit.

User response

Verify that the length of the lines being written as output to the tailored file is not greater than 2048. If it is greater than 2048, change your formatted report line to contain SCLM variables that write 2048 characters or less to the tailored file.

**FLM62000 ARCHITECTURE REPORT
PROCESSOR INITIATED -
aaaaaaaa ON bbbbbbbb**

Explanation

Report processing has started. This message is provided for information only.

**FLM62001 STARTING ARCHITECTURE
MEMBER TYPE EXCEEDS CUTOFF**

Explanation

The architecture report could not be generated because the type of architecture member specified exceeded the type of architecture definition given for the cutoff of the report. The report cutoff should be equal to or lower than the architecture member kind.

For information on architecture members, see [z/OS ISPF Software Configuration and Library Manager Guide and Reference](#).

User response

Specify a lower report cutoff and submit the job again.

**FLM62002 ACCOUNTING INFORMATION FOR
MEMBER: aaaaaaaaa TYPE:**

bbbbbb IS IN INITIAL OR LOCKOUT STATE.**Explanation**

A lock has been placed on member *aaaaaaaa* but changes to the member have not been registered with SCLM. The source for the member either does not exist or does not match the accounting information.

User response

If the member exists, use the SCLM editor or the SCLM SAVE service to create the correct accounting information.

FLM62008	INVALID CUTOFF PARAMETER: aaa(24)
-----------------	--

Explanation

The report cutoff for the architecture report is invalid.

User response

Verify that the report cutoff parameter specified is:

- CC**
For HL, LEC, and CC architecture members.
- GEN**
For HL, LEC, and generic architecture members.
- HL**
For HL architecture members.
- LEC**
For HL and LEC architecture members.
- NONE**
For all architecture members and source members (no cutoff).
- TOP SOURCE**
For all top source members and all architecture members.

FLM62010	REPORT DDNAME AND MESSAGE DDNAME MUST BE DIFFERENT
-----------------	---

Explanation

A function was invoked with the same ddname specified for both the report file and the messages file.

User response

Specify different ddnames for the report file and the messages file.

FLM62024	WARNING, MAXIMUM INDENTION DEPTH EXCEEDED. REMAINDER OF MEMBERS NOT INDENTED.
-----------------	--

Explanation

The maximum indention depth has been exceeded while processing members for the architecture report. The architecture report continues; however, the remainder of the members are not indented to indicate included members.

FLM62025	USER DEFINED DDNAME: aaaaaaaa FOR ARCHITECTURE REPORT NOT ALLOCATED
-----------------	--

Explanation

Ddname *aaaaaaaa*, which was specified for the architecture report, was not allocated. If you invoke the architecture function using the services, the ddname for the architecture report is optional. If you do not specify a ddname, the architecture report is sent to the terminal by default. If you specify a ddname, you must allocate it.

User response

Verify that the user-supplied ddname for the architecture report is allocated. Submit the job again.

FLM62030	USER DEFINED DDNAME: aaaaaaaa FOR ARCHITECTURE MESSAGES NOT ALLOCATED
-----------------	--

Explanation

Ddname *aaaaaaaa*, which was specified for the architecture messages, was not allocated. If you invoke the architecture function using the services, the ddname for the architecture messages is optional. If you do not specify a ddname, the architecture messages are sent to the terminal by default. If you specify a ddname, you must allocate it.

User response

Verify that the user-supplied ddname for the architecture messages is allocated. Submit the job again.

FLM62104	INVALID STATEMENT IN ARCHITECTURE MEMBER: aaaaaaaa TYPE: bbbbbbbb
-----------------	--

Explanation

The architecture member *aaaaaaaa* contains an invalid statement. The architecture member might contain keywords that are specific to both an LEC and a CC (for example, an OBJ keyword and a LOAD keyword). The architecture member might also have two LMAP statements or a COPY keyword with an

LMAP statement in the copied member. Any of these errors can cause this message to occur.

User response

This error does not affect the architecture report. Before attempting a build, check the specified architecture member for any of the listed errors. Modify the architecture member to correct the errors.

**FLM62108 ERROR RETRIEVING
ACCOUNTING INFORMATION
CODE: aaa GROUP: bbbbbbbb
TYPE: ccccccc MEMBER:
dddddddd**

Explanation

No accounting information exists or could be retrieved for member *dddddddd*.

User response

If the report was being run simply to view the high-level architecture of the application, no response is necessary. Otherwise, take the action recommended for the return code received:

- 8** No accounting record exists for member *dddddddd*. Register the member using the SCLM editor, the migration utility, or the SAVE service.

Project manager response

If the return code is:

- 12** SCLM was unable to read the VSAM record containing the member's accounting information. Refer to the *Access Method Services* for help in determining the VSAM error.
- 16** The specified group *bbbbbbbb* was not found in the project definition. This error can occur when an alternate project definition is used. The error can also be caused by a change to the project definition. Correct and reassemble the project definition.
- 20** An I/O error occurred while attempting to read an accounting record. This could also represent an open error on the VSAM accounting data set. Refer to the *Access Method Services* for help in determining the VSAM error.

**FLM62200 NUMBER OF VARIABLE EXCEEDS
THE MAXIMUM NUMBER OF**

**VARIABLES ALLOWED, REPORT
CONTINUES.**

Explanation

SCLM cannot display all of the SCLM variables that the user requested for the report.

User response

Check the variables specified and remove any unnecessary ones, or break the report up into smaller pieces.

**FLM62900 ARCHITECTURE REPORT
PROCESSOR COMPLETED**

Explanation

The architecture report processor finished executing.

User response

See the message data set for all the messages related to the completion of the process.

**FLM69005 INVOKING ARCHITECTURE
REPORT PROCESSOR**

Explanation

This message is provided for information only.

**FLM69010 INVOKING DATABASE CONTENTS
UTILITY**

Explanation

This message is provided for information only.

**FLM69015 THE REPORT WILL APPEAR IN
aaa(26)**

Explanation

This message is provided for information only.

**FLM69020 THE MESSAGES WILL APPEAR IN
aaa(26)**

Explanation

This message is provided for information only.

**FLM69025 THE TAILORED OUTPUT WILL
APPEAR IN aaa(26)**

Explanation

This message is provided for information only.

**FLM69030 DATABASE CONTENTS UTILITY
RETURN CODE = aaa.**

Explanation

The Database Contents utility ended with a return code of *aaa*. This message is provided for information only.

**FLM70002 PARAMETER STRING EXCEEDS
MAXIMUM SIZE ALLOWED FOR
TRANSLATOR aaaaaaaaa**

Explanation

The parameter string for the translator *aaaaaaaa* is greater than the allowed maximum of 512 characters. The parameter string is formed by concatenating the values of the OPTIONS parameter of the FLMTRNSL macro with the PARM and the PARMx architecture member keywords. All SCLM variables in the resulting string are then replaced with the variables' values. Any of the allowable sources for creation of the parameter string could cause the parameter string size to be exceeded.

User response

Reduce the size of the parameter string passed through the PARM or the PARMx keyword in the architecture definition if possible. Otherwise, contact the project manager.

Project manager response

Reduce the size of the OPTIONS parameter string on the FLMTRNSL macro for the specified translator.

**FLM70003 SUBSTITUTION LIST EXCEEDS
MAXIMUM SIZE ALLOWED FOR
TRANSLATOR aaaaaaaaa**

Explanation

The ddname substitution list for translator *aaaaaaaa* is greater than the maximum of 512 allowed. Every FLMALLOC macro for the translator causes an 8-character ddname to be put into the ddname substitution list.

User response

Contact the project manager.

Project manager response

Either reduce the number of FLMALLOC macro invocations for the specified translator or change the PORDER parameter of the FLMTRNSL macro to 0 or

1 so that SCLM will not attempt to pass a ddname substitution list.

FLM70101 INVALID COPYLIB NAME: aaa(44)

Explanation

The copylib name is too long.

User response

Contact the project manager.

Project manager response

The maximum size allowed is 44 characters. Reduce the size of the copylib name to 44 characters or less to allow for SCLM variable substitution if SCLM variables are used.

**FLM70102 UNSUPPORTED IOTYPE, UNABLE
TO ALLOCATE DATA
SET LANGUAGE aaaaaaaaa
TRANSLATOR: bbbbbbbb DATA
SET: ccc IOTYPE: ddddddd**

Explanation

An IOTYPE was specified in an FLMALLOC macro that is not supported by the associated translator.

User response

Contact the project manager.

Project manager response

Correct the FLMALLOC statement in the language definition for the specified language. See [z/OS ISPF Software Configuration and Library Manager Guide and Reference](#) for more information.

**FLM70212 INVOKING COPY ROUTINE(S) FOR
LANGUAGE: aaaaaaaaa**

Explanation

Copy translator for language *aaaaaaaa* has been called. This translator was defined in the language definition. This message is provided for information only.

**FLM70214 INVOKING PURGE ROUTINE(S)
FOR LANGUAGE: aaaaaaaaa.**

Explanation

Purge routine for language *aaaaaaaa* has been called. This program was defined in the language definition. This message is provided for information only.

FLM70216 **INVOKING TRANSLATORS FOR
LANGUAGE: *aaaaaaaa***

Explanation

Translator for language *aaaaaaaa* has been called.
This message is provided for information only.

FLM70501 **ERROR COPYING ALLOCATION
DATA SET *aaa* FOR TRANSLATOR
bbb TO LISTINGS DATA SET, CODE:
*ccc***

Explanation

One of these might have occurred:

- The listing data set was not allocated.
- The listing data set had an insufficient amount of space allocated.

Possible return codes are:

12 There is no data to be copied to the listing data set or the data has already been deleted by the translator.

16 The output data set is full.

20 Data access failed due to:

- data set security protection
- Input member was not found.

24 The input parameter is invalid.

28 Data sets with a RECFM value of U cannot be copied to the listings data set.

User response

If the return code is:

12 Verify that the translator really did create the file and did not delete it. Try running the translator outside SCLM and verify that the file is created.

16 Allocate a larger listings data set.

20 Verify that you have access authority to the listings data set. Verify that the translator really did create the file and did not delete it. Try running the translator outside SCLM and verify that the file is created.

24 Report this message (including the message ID and all text fields) to IBM support.

28 Correct the record format or change the target data set.

FLM70502 **LISTINGS NOT COPIED BECAUSE
BLANK LISTINGS DDNAME
SPECIFIED**

Explanation

SCLM did not copy listings to the listings data set because you specified a blank ddname. Therefore, you will not be able to see any listings that the translators produced.

User response

Specify the listings ddname for the given function and run the function again.

FLM70600 **DATE/TIME VERIFICATION FAILED
FOR GROUP: *aaaaaaaa* TYPE:
bbbbbbbb MEMBER: *cccccccc***

Explanation

The VERIFY translator was invoked as part of Build or Promote verification, and returned a date/time indicating that the member *cccccccc* is out of date.

User response

Verify that the date is valid and submit the job again.

FLM70601 **VERIFICATION TRANSLATOR
FAILED FOR LANGUAGE:
*aaaaaaaa***

Explanation

The return code from the verification translator for language *aaaaaaaa* exceeded the allowable maximum good return code.

User response

Determine the reason for the bad return code from the verification translator and take appropriate action.

FLM70801 **ERROR DEALLOCATING DATA SET
NUMBER: *aaa* FOR LANGUAGE:
cccccccc TRANSLATOR: *bbb* (16)
CODE: *ddd***

Explanation

An error occurred while deallocating a data set for the translator *bbb (16)*. The data set number *aaa* identifies the allocated data set for that translator. This message indicates that a data set for one of the translators defined for the *ccccccc* language could not be deallocated. Because the condition occurs during cleanup, it can usually be treated as a warning. Verify that the program has not deallocated the data sets specified for the language.

Note: For the FREE and END services called using a program, only the first line will appear.

Possible return codes are:

- 12**
SCLM internal error. Report this message (including the message ID and all text fields) to IBM support.
- 16**
Missing or incorrect data set name.
- 20**
Invalid file attribute specified.
- 24**
A member of a PDS was requested but the data set was not partitioned.
- 28**
The requested member could not be found.
- 32**
The requested member was not available.
- 36**
SCLM internal error (device unit missing). Report this message (including message ID and all text fields) to IBM support.
- X'xxxx'**
SVC 99 error reason code (in hexadecimal). Some possible values are:
 - X'0210'**
Requested data set unavailable. The data set is allocated to another job and its usage attributes conflict with this request.
 - X'1708'**
Data set does not exist.
 - X'97xx'**
SMS error code. This will be followed by **SMS: dddd**; where **dddd** is the IGD message number associated with the error.

User response

Submit the job again. If the error recurs, report this message (including the message ID and all text fields) to IBM support.

FLM71002	ERROR INVOKING TRANSLATOR: <i>aaa(16)</i>
-----------------	---

Explanation

SCLM could not invoke translator *aaa(16)*. The load module containing the translator might be allocated exclusively to another job, or there is an error in the language definition that defines the translator.

User response

If the translator has been used successfully in the past and changes were not anticipated (for example, a new compiler release), invoke the processor again. If the translator is new or the problem recurs, report this message (including the message ID and all text fields) to IBM support.

FLM71004	TRANSLATOR RETURN CODE FROM ===> <i>aaa(16)</i> ===> <i>bbbb</i>
-----------------	---

Explanation

The return code from the invoked translator did not match the GOODRC parameter specified for the translator. Translator output, such as compiler listings, will be saved in the listings data set for the processor if requested in the language definition.

User response

Use the listings data set to locate and correct all errors identified by the translator. If the specified return code is acceptable for the translator, contact the project manager.

Project manager response

Change the GOODRC parameter of the FLMTRNSL macro, which defines the specified return code, in the project definition.

FLM71006	ERROR ALLOCATING DATA SET FOR BUILD BY CHANGE CODE: DSN: <i>aaaaaaaa</i> TYPE: <i>bbb</i> CODE: <i>ccc</i>
-----------------	---

Explanation

An error occurred while attempting to allocate the indicated data set. The error occurred while processing members to be included from type *bbb*. Possible return codes are:

- 12**
Internal error. Report this message (including the message ID and all text fields) to IBM support.

16

Incorrect data set name.

20

Invalid file attribute specified.

24

A member of a PDS was requested but the data set is not partitioned.

28

The requested member could not be found.

32

The requested member was not available.

36

SCLM internal error (device unit missing). Report this message (including the message ID and all text fields) to IBM support.

X'xxxx'

SVC 99 error reason code (in hexadecimal). Some possible reason code values are:

X'0210'

Requested data set unavailable. The data set is allocated to another job and its usage attributes conflict with this request.

X'1708'

The data set does not exist.

X'97xx'SMS error code. This will be followed by **SMS: dddddd**; where **dddddd** is the IGD message number associated with the error.

User response

Submit the job again. If the error recurs, report this message (including the message ID and all text fields) to IBM support.

Project manager response

For reason codes of the form X'xxxx', refer to the *z/OS MVS Programming: Authorized Assembler Services Guide* for a description of the SVC 99 reason codes (or see Appendix A of the ISPF Tutorial). For SMS error codes, the IGD message can be located in *z/OS MVS System Messages, Vol 8 (IEF-IGD)*. The listing may have one or two leading zeros added to the **dddddd** value. Contact IBM support for assistance.

FLM71010

ERROR: FLMTCOND macro keywords GROUP and NOTGROUP specified together. FLMTCOND follows FLMTRNSL with COMPILE=aaaaaaaa

Explanation

aaaaaaaa is the COMPILE keyword value on the FLMTRNSL associated with this FLMTCOND macro. This error should be trapped by the FLMTCOND macro and should not occur at runtime.

User response

See the project administrator for correction of the project definition.

User response

Remove GROUP or NOTGROUP in the FLMTCOND macro. The FLMTCOND macro will follow an FLMTRNSL macro with COMPILE=aaaaaaaa in a language definition. Reassemble and link the project definitions that use the language definition.

FLM71011

ERROR: Previous translator label not found. Translator label=aaaaaaaa

Explanation

aaaaaaaa is the label in the FLMTCOND WHEN keyword value that is not found on any previous FLMTRNSL macros for build translators in the language definition.

User response

See the project administrator for correction of the project definition.

User response

Edit the language definition and adjust the FLMTRNSL label and/or the label referenced by the WHEN keyword. Reassemble and link the project definitions that use the language definition.

FLM71012

ERROR: FLMTCOND macro keyword WHEN syntax invalid. FLMTCOND follows FLMTRNSL with COMPILE=aaaaaaaa.

Explanation

aaaaaaaa is the value of the COMPILE keyword on the FLMTRNSL associated with the FLMTCOND macro. The value of the WHEN keyword does not contain valid syntax.

User response

See the project administrator for correction of the project definition.

User response

Edit the language definition and correct the WHEN keyword value on the FLMTCOND macro following the FLMTRNSL with COMPILE=aaaaaaaa. Reassemble and link the project definitions that use the language definition.

**FLM72001 INVALID OR MISSING VALUE FOR
PARAMETER: aaaaaaaaa**

Explanation

The parameter *aaaaaaaa* has a invalid or missing value. This message is issued by the FLMTXFER translator.

User response

Contact the project manager.

Project manager response

Update the call to the FLMTXFER translator to ensure that all required parameters are passed and that all parameters have valid values.

**FLM72002 NO DATA SET ALLOCATED TO DD
NAME: aaaaaaaaa**

Explanation

The ddname *aaaaaaaa* is not allocated, but is required for the FLMTXFER translator.

User response

Contact the project manager.

Project manager response

Update the call to the FLMTXFER translator to ensure that all required ddnames are allocated. The ddname can be a ddname used directly by the FLMTXFER translator, or it can be a ddname that was specified in the input data passed in the FILES ddname.

**FLM72003 INVALID TRANSFER TYPE: *a* LINE
NUMBER: bbbbbb**

Explanation

The transfer type *a* is not a valid transfer type. The valid transfer types are A (ASCII), and B (BINARY). The invalid transfer type was specified on line *bbbbbb* of the FILES DD input to the translator.

User response

Contact the project manager.

Project manager response

Ensure that the transfer types passed in the FILES ddname to the FLMTXFER translator are valid.

**FLM72004 NO TRANSFER SOURCE
SPECIFIED LINE NUMBER: aaaaa**

Explanation

No source data set, ddname, or file was specified for the transfer. Line *aaaaa* of the FILES DD input to the translator is missing the source.

User response

Contact the project manager.

Project manager response

Ensure that the source of the transfer is specified on each line in the FILES DD input to the FLMTXFER translator.

**FLM72005 INVALID SOURCE DATA SET
NAME: aaa(56) LINE NUMBER:
bbbbbb**

Explanation

The source data set name for the transfer is invalid. Possible reasons for an invalid data set name are:

- The data set name is longer than 56 characters
- There is no ending quote on the data set name
- There are no characters between the beginning and ending quotes.

User response

Contact the project manager.

Project manager response

Ensure that only valid data set names are being specified in the FILES DD input to the FLMTXFER translator.

**FLM72008 INVALID DD NAME OR MEMBER
NAME: aaaaaaaaa LINE NUMBER:
bbbbbb**

Explanation

Line *bbbbbb* contains an invalid specification for a ddname or member name. Possible causes are:

- The member name is too long
- The ddname is too long
- a colon was specified before the member name without a ddname being specified.

User response

Contact the project manager.

Project manager response

Update the call the FLMTXFER to ensure that valid statements are specified in the FILES ddname input.

FLM72009	INVALID SYNTAX IN SOURCE NAME: aaa(56) LINE NUMBER: bbbbbb
-----------------	---

Explanation

Line *bbbbbb* contains an invalid specification for the transfer source. Possible causes are:

- specifying a data set name without the surrounding quotes
- specifying a ddname without the required colon
- specifying an SCLM member without the required period.

User response

Contact the project manager.

Project manager response

Update the call the FLMTXFER to ensure that valid statements are specified in the FILES ddname input.

FLM72010	NO TRANSFER DESTINATION SPECIFIED LINE NUMBER: aaaaaa
-----------------	--

Explanation

Line *aaaaaa* contains no target specification for the transfer.

User response

Contact the project manager.

Project manager response

Ensure that each statement in the FILES ddname input contains a valid transfer destination.

FLM72011	TRANSFER MEMBER NOT IN BUILD SCOPE MEMBER: aaaaaaaaa TYPE: bbbbbbbbbb
-----------------	--

Explanation

Member *aaaaaaaa* in type *bbbbbbbbb* is not in the scope of the build and will not be transferred.

User response

Contact the project manager.

Project manager response

Ensure that each statement in the FILES ddname input that specifies an SCLM member name uses only members in the build scope. The FLMTBMAP translator can be used to obtain a list of inputs and outputs for a specific build.

FLM72012	UNABLE TO OBTAIN DATASET NAME FOR DD NAME: aaaaaaaaa
-----------------	---

Explanation

The FLMTXFER translator could not obtain the data set name for ddname *aaaaaaaa*.

User response

Contact the project manager.

Project manager response

Ensure that the ddname is being allocated to a cataloged data set.

FLM72013	FILE TRANSFER FAILED, RETURN CODE: aaaa, FROM FILE: bbbbbbbbb, TO FILE: cccccccc
-----------------	---

Explanation

The ISPF FILEXFER service failed with a return code of *aaaa* in the transfer of file *bbbbbbbbb* to file *ccccccc*.

User response

Contact the project manager.

Project manager response

Refer to the ISPF FILEXFER service documentation for an explanation of return code *aaaa* and additional responses.

FLM75001	INVALID OR MISSING DATA FOR INPUT PARAMETER aaaaaaaaa
-----------------	--

Explanation

In the Language Definition the input parameter *aaaaaaaa* is missing or is not valid.

User response

Contact the project manager.

Project manager response

Verify that the Language Definition contains all the input parameters, and that the parameters have the proper values.

FLM75002	ERROR: <i>aaaaaaaa</i> TAG NOT FOUND IN PROXY FILE
-----------------	---

Explanation

The *aaaaaaaa* tag was not found in the proxy file.

User response

Verify that the CSP/370AD proxy contains a BUILD/EBUILD tag section. Optionally, if you have EZE and GROUP tags then they should have a corresponding EEZE or EGROUPE tag.

FLM75003	ERROR: <i>aaaaaaaa</i> NOT SPECIFIED IN PROXY FILE
-----------------	---

Explanation

The *aaaaaaaa* element was not found in the proxy file.

User response

Verify that the CSP/370AD proxy contains the parameter MEMBER(name) for the CSP/370AD* GENERATE command.

FLM75004	ERROR: COULD NOT OPEN DDNAME = <i>aaaaaaaa</i>, PASCAL RUN-TIME ERROR = <i>bbb</i>
-----------------	---

Explanation

The ddname *aaaaaaaa* could not be opened.

User response

Verify that the DDNAME = *aaaaaaaa* exists in your system. The codes for the PASCAL run-time error *bbb* are described in the *VS Pascal Application Programming Guide* A common error code is:

- 048 - Missing member in File: *member_library*

FLM75006	WARNING: THE FOLLOWING PARAMETERS FOR THE CSP/370AD GENERATE COMMAND WILL BE USED: SYSTEM(TARGET_SYSTEM), MAPS(NONE), TABLES(NONE), AND BATCH(N). THE CORRESPONDING PARAMETERS IN THE PROXY FILE WILL BE IGNORED.
-----------------	--

Explanation

SCLM will append the CSP/370AD GENERATE command with a list of parameters that use specific values. If the user specifies one of these parameters, they will be ignored, and the SCLM specified ones will be used instead. The value for 'target_system' in SYSTEM(target_system) is obtained from the SYSTEM= value of the OPTIONS parameter for the FLMTRNSL macro. This is the FLMTRNSL macro for the CSP/370AD Lista/Generate translator for the language definition associated with the CSP/370AD proxy member.

User response

Delete from the Proxy file any of the parameters mentioned in the message.

FLM75007	END OF PROXY FILE REACHED BEFORE THE TAG <i>aaaaaaaa</i> WAS FOUND.
-----------------	--

Explanation

The tags in the CSP/370AD proxy file must come in pairs; for example, the :BUILD tag must have an :EBUILD tag. This message indicates that a corresponding end tag is missing.

User response

Ensure that the tags are paired, such as :BUILD with :EBUILD.

FLM75008	TAG NOT VALID OR NESTED TAGS FOUND IN PROXY FILE.
-----------------	--

Explanation

Either a tag is not a valid one (probably due to misspelling) or there are nested tags (which are not allowed).

User response

Ensure that the tags are valid ones, and that there are no nested tags.

FLM75009 **ERROR: BUFSIZE PARAMETER IN FLMLANGL IS *aaaa*. IT SHOULD BE AT LEAST *bbbb*.**

Explanation

The BUFSIZE parameter is too small in the FLMLANGL macro of the language definition associated with the CSP/370AD proxy member being built.

User response

Contact the project manager.

Project manager response

Ensure that the value of BUFSIZE is at least *bbbb*. Then reassemble the project definition.

FLM75010 **ALLOCATION FAILED FOR *aaaaaaaa*, DDNAME = *bbbbbbbb*, DSNAME = *ccccccc***

Explanation

The ddname = *bbbbbbbb* could not be allocated to the *ccccccc* DSNAME, while allocating *aaaaaaaa* or the ddname could have been allocated to another dsname.

User response

Contact the project manager.

Project manager response

Verify that both the ddname and the dsname are valid. Also verify that the dsname has not been allocated to another DSNAME.

FLM75011 **GROUP *aaaaaaaa* NOT FOUND IN SCLM HIERARCHY TABLE**

Explanation

The GROUP = *aaaaaaaa* does not exist in the SCLM hierarchy table.

User response

Contact the project manager.

Project manager response

Verify that the GROUP is a valid one.

FLM75012 **WARNING: NOT ALL MSLS IN MSL CONTROL FILE WILL BE USED.**

Explanation

SCLM concatenates the CSP/370AD MSLS described in the MSL Control File (project.PROJDEFS.MSLCTRL) according to the hierarchy defined in SCLM. The Library MSLS are then appended at the end of this concatenation of MSLS; if the total number of read/only MSLS is greater than 5, this warning message is issued (but SCLM does not truncate the MSLS concatenation), because only the first 5 read/only MSLS will be accepted by CSP/370AD.

User response

Contact the project manager.

Project manager response

Verify that the longest concatenation of MSLS does not exceed 6.

FLM75013 **TOO MANY CSP/370AD WORK FILES IN MSL CONTROL FILE.**

Explanation

There are more than 6 work files in the MSL Control File (project.PROJDEFS.MSLCTRL).

User response

Contact the project manager.

Project manager response

Verify that there are no more than 6 work files in the MSL Control File.

FLM75014 **NUMBER OF MSL RECORDS IN THE MSL CONTROL FILE LESS THAN NUMBER OF GROUPS IN THE PROJECT DEFINITION.**

Explanation

In the MSL Control File (project.PROJDEFS.MSLCTRL) the number of groups in the SCLM hierarchy should be the same as the number of MSLS in CSP/370AD.

User response

Contact the project manager.

Project manager response

Verify that the groups in SCLM match the MSLS specified in the MSL Control File (project.PROJDEFS.MSLCTRL).

FLM75015 READ/WRITE MSL IS NOT SPECIFIED.

Explanation

A valid Read/Write MSL was not specified for the current SCLM group in the MSL Control File (project.PROJDEFS.MSLCTRL).

User response

Contact the project manager.

Project manager response

Specify a Read/Write MSL.

**FLM75016 THE FOLLOWING CSP/370AD COMMAND WAS UNSUCCESSFUL:
aaaaaaaa**

Explanation

The CSP command *aaaaaaaa* was unsuccessful.

User response

Verify the CSP/370AD log and output to determine the cause of the problem. Then, take any required action to fix the problem.

FLM80001 'END' RECORD NOT FOUND IN THE "ACCOUNTING LIST INFO ARRAY"

Explanation

The accounting \$list_info array has exceeded its buffer size.

User response

Contact the project manager.

Project manager response

Increase the size of the accounting \$list_info array defined for the language on the FLMLANGL macro. For more information on how to specify the size of the accounting \$list_info array, see the topic about the FLMLANGL macro in the [z/OS ISPF Software Configuration and Library Manager Guide and Reference](#).

FLM80002 INVALID RECORD TYPE FOUND IN THE "ACCOUNTING LIST INFO ARRAY" RECORD TYPE: aaaaaaaaaa

Explanation

The record type is unknown.

User response

Contact the project manager.

Project manager response

Either the parser created or the user defined an accounting \$list_info array that contained an invalid record type. If a parser was used to create the array, check that the passed values are correct. For more information, see [z/OS ISPF Software Configuration and Library Manager Guide and Reference](#).

**FLM80003 INVALID COMPOOL NAME FOUND IN THE "ACCOUNTING LIST INFO ARRAY" RECORD KIND: aaaa
COMPOOL NAME: bbbbbbbb**

Explanation

The accounting \$list_info array contained an entry for a compool with either an invalid or blank associated compool name.

User response

If a parser was used, parse the members in question again. If the same error occurs or a parser was not used, contact the project manager.

Project manager response

Either the parser created or the user defined an accounting \$list_info array that contained an invalid or blank compool name. If a parser was used to create the array, check that the passed values are correct. For more information, see [z/OS ISPF Software Configuration and Library Manager Guide and Reference](#).

**FLM80004 INVALID INCLUDE NAME FOUND IN THE "ACCOUNTING LIST INFO ARRAY" RECORD KIND: aaaa
INCLUDE NAME: bbbbbbbb**

Explanation

The accounting \$list_info array contained an entry for an include with either an invalid or blank associated include name.

User response

If a parser was used, parse the members in question again. If the same error occurs or a parser was not used, contact the project manager.

Project manager response

Either the parser created or the user defined an accounting \$list_info array that contained an invalid or blank include name. If a parser was used to create the array, check that the passed values are correct. For more information, see [z/OS ISPF Software Configuration and Library Manager Guide and Reference](#).

FLM80005	INVALID CU DATA FOUND IN THE "ACCOUNTING LIST INFO ARRAY" RECORD KIND: aaaa CU NAME: bbb(55) ccc(55) CU TYPE: d GENERIC FLAG: e DEPEND NAME: fff(55) ggg(55) DEPEND CU TYPE: h DEPENDENCY TYPE: i
-----------------	--

Explanation

The accounting \$list_info array contained invalid data for a compilation unit (CU).

User response

If you used a parser, parse the members in question again. If the same error occurs or you did not use a parser, contact the project manager.

Project manager response

Either the parser created or the user defined an accounting \$list_info array that contained the invalid CU data. If a parser was used to create the array, check that the passed values are correct. For more information, see [z/OS ISPF Software Configuration and Library Manager Guide and Reference](#).

FLM80006	AN EXTERNAL DEPENDENCY HAS A BLANK NAME
-----------------	--

Explanation

An external program is using the SCLM LIST_INFO feature to return dependency information. The LIST_INFO record contains a blank name.

User response

Determine the external program name and define a valid dependency name.

FLM80007	INVALID INCLUDE SET NAME FOUND IN THE "ACCOUNTING LIST INFO ARRAY" RECORD KIND: aaaa INCLUDE SET NAME: bbbbbbbb
-----------------	--

Explanation

The accounting \$list_info array contained an include record that referenced include set bbbbbbbb. This include set is not defined in the language definition of the member being saved.

User response

Notify the project manager of the problem.

Project manager response

Either update the language definition to include an FLMINCLS macro for the include set, or update the parser not to use include set bbbbbbbb in include records.

FLM80008	INCONSISTENT DATE AND TIME RETURNED FOR EXTERNAL DEPENDENCY GROUP: aaaaaaaa TYPE: bbbbbbbb NAME: c(43) REFERENCED BY THE FOLLOWING BUILD MAPS:
-----------------	---

Explanation

More than one verify translator returned a date and time for this external dependency. The dates and times returned by the translators are not the same.

User response

Verify that the external dependency was not updated between calls to the verify translators. If the external dependency has changed, rebuild. If the external dependency has not changed, contact the project manager to determine why the translators are returning different dates and times.

Project manager response

If different verify translators are returning information for the same external dependency, verify that the same date and time is being returned by each translator. Refer to message FLM80009, which will accompany this message, for the list of languages with verify translators that are returning dates and times for this external dependency.

FLM80009	aaaaaaaa bbbbbbbb AT GROUP: ccccccc LANGUAGE: dddddddd
-----------------	---

Explanation

This message lists the build maps referencing the external dependency in message FLM80008. The build map member name is aaaaaaa in type bbbbbbbb.

User response

Refer to message FLM80008.

Project manager response

Refer to message FLM80008.

FLM80010	CONFLICTING GENERIC FLAGS FOUND FOR THE SAME CU IN THE "ACCOUNTING LIST INFO ARRAY" RECORD KIND: aaaa CU NAME: bbb(55) ccc(55) CU TYPE: d
-----------------	--

Explanation

Dependencies for the same CU have different generic flags. The generic flags must always be the same for all dependencies within a CU.

User response

Contact the project manager.

Project manager response

Either the parser created or the user defined an accounting \$list_info array that contained the invalid CU data. If a parser was used to create the array, check that the passed values are correct. For more information, see [z/OS ISPF Software Configuration and Library Manager Guide and Reference](#).

FLM80011	CONFLICTING DEPENDENCY TYPE FLAGS FOUND IN THE "ACCOUNTING LIST INFO ARRAY" RECORD KIND: aaaa CU NAME: bbb(55) ccc(55) CU TYPE: d GENERIC FLAG: e DEPEND NAME: fff(55) ggg(55) DEPEND CU TYPE: h
-----------------	---

Explanation

Different type flags exist for the same CU within the accounting \$list_info array. For example, the same CU is specified as a SPEC in one instance and a BODY in another.

User response

Contact the project manager.

Project manager response

Either the parser created or the user defined an accounting \$list_info array that contained the invalid CU data. If a parser was used to create the array, check that the passed values are correct. For more information, see [z/OS ISPF Software Configuration and Library Manager Guide and Reference](#).

FLM80012	ONLY ONE CU RECORD MAY BE PRESENT IN THE "ACCOUNTING LIST INFO ARRAY"
-----------------	--

Explanation

If a CU record with a type of X exists in the accounting \$list_info array, it must be the only CU record in the array.

User response

Contact the project manager.

Project manager response

Either the parser created or the user defined an accounting \$list_info array that contains the invalid CU data. If a parser was used to create the array, check that the passed values are correct. For more information, see [z/OS ISPF Software Configuration and Library Manager Guide and Reference](#).

FLM80020	ERROR ALLOCATING THE CHANGE CODE VERIFICATION ROUTINE DATA SET DSNAME: aaa(44)
-----------------	---

Explanation

Data set *aaa(44)* could not be allocated. The data set might not exist or it might be allocated exclusively to another user or job.

User response

Perform one of these actions, depending on which is appropriate:

- Allocate the required data set and move the change code verification routine into it.
- Free the data set so that it can be allocated in SHR mode.

FLM80021	ERROR INVOKING THE CHANGE CODE VERIFICATION ROUTINE NAME: aaaaaaaaa DSNAME: bbb(44)
-----------------	--

Explanation

The change code verification routine *aaaaaaaa* could not be invoked.

User response

Verify that the routine exists within data set *bbb(44)*. If the routine does not exist, move it into the proper data set. If it does exist, report this message (including the message ID and all text fields) to IBM support.

FLM80022	INVALID CHANGE CODE: aaaaaaaa CHANGE CODE VERIFICATION ROUTINE RETURN CODE: bbb
-----------------	--

Explanation

The change code verification routine completed with a return code > 0.

User response

Contact the project manager.

Project manager response

Check your change code verification routine for return code explanations. For more information on change code verification routine specification, see the topic about "User Exits" in *z/OS ISPF Software Configuration and Library Manager Guide and Reference*.

FLM80030	THE MAXIMUM SIZE OF THE "ACCOUNTING LIST INFO ARRAY" HAS BEEN EXCEEDED
-----------------	---

Explanation

The accounting \$list_info array has insufficient space to contain the data specified. Dependency information, user data records, and change code information must fit into the array.

User response

If possible, eliminate unneeded user data or change code information from the accounting record using the SCLM library utility. If all of the information is required, contact the project manager.

Project manager response

Increase the size of the accounting \$list_info array defined for the language on the FLMLANGL macro. For more information on how to specify the size of the accounting \$list_info array, see the topic about the FLMLANGL macro in the *z/OS ISPF*

Software Configuration and Library Manager Guide and Reference.

FLM80031	"ACCOUNTING LIST INFO ARRAY" MUST ONLY CONTAIN CHANGE CODE RECORDS RECORD TYPE: aaaa
-----------------	---

Explanation

An invalid record was found in the accounting \$list_info array. This message appears when the SAVE service is invoked using the FLMLNK interface. The SAVE service accepts only change code records in the \$list_info array; however, a record with type *aaaa* was passed as input.

User response

If no change codes are to be added, set the \$list_info parameter to hex zeros. If change codes are to be added, an END record must appear after the last change code to terminate the list. Refer to the SAVE service for more information. If you received this message but you were not invoking the SAVE service using FLMLNK, contact the project manager.

Project manager response

Report this message (including the message ID and all text fields) to IBM support.

FLM80035	A NON-BLANK CHANGE CODE IS REQUIRED
-----------------	--

Explanation

The project definition indicates that change code verification is in effect, but no change code was specified.

User response

Provide a non-blank change code.

Project manager response

Ensure that a change code verification routine is needed for the project. If so, inform all users that they are required to enter change codes. In addition, provide a list of valid values to your users.

FLM80500	ACCESS KEY INCORRECT ACCESS KEY: aaa(16) GROUP: bbbbbb TYPE: ccccccc MEMBER: ddddddd
-----------------	---

Explanation

Access key *aaa(16)* was invalid. Member *dddddddd* is locked out with an access key. The member can be saved in the SCLM hierarchy only if the correct access key is specified.

User response

If another user has the member checked out, wait until it is checked in. Otherwise, specify the correct access key for the member. You can check the value of the access key by browsing the accounting record with the SCLM Library Utility option (Option 3.1). If you wish to delete member *ddddddd*, use the DELETE service specifying the proper access key.

FLM81001 INVALID APPLICATION ID:
aaaaaaaa

Explanation

An INIT or END operation was attempted with an invalid application ID (*aaaaaaaa*) specified.

User response

Make sure that the application ID passed back from the START function is used in the INIT and END functions.

FLM81201 INVALID PROJECT IDENTIFIER:
aaaaaaaa

Explanation

An invalid project identifier (*aaaaaaaa*) was passed to an SCLM service. A valid project identifier is required by the SCLM service requested.

User response

Supply a valid project identifier in the SCLM service parameter list.

FLM81202 INVALID PROJECT DEFINITION
NAME: *aaaaaaaa*

Explanation

An invalid project definition name (*aaaaaaaa*) was passed to an SCLM service. A valid project definition name is required by the SCLM service requested.

User response

Supply a valid project definition name in the SCLM service parameter list.

FLM81203 MAXIMUM SCLM ID LIMIT
EXCEEDED

Explanation

No more SCLM IDs are available at this time.

User response

Free some previously allocated SCLM IDs. To do this, use the FREE service to free the SCLM IDs, and the END service will open SCLM IDs associated with a given application. You can also free SCLM IDs by backing out of all active SCLM dialogs.

FLM81204 ERROR INITIALIZING THE
PROJECT DEFINITION, CODE: *aaa*

Explanation

The project definition could not be initialized.

User response

Possible return codes are:

4

The specified project definition load module is not RMODE(24). Generate the project definition load module again and specify the RMODE(24) parameter to the linkage editor.

8

An error occurred while attempting to obtain the specified project definition or alternate project definition. Verify the project or alternate project definition.

12

The project definition is out of date. Reassemble the project definition with new SCLM macros. Submit the job again. Also, see the section "Running different versions of SCLM in multiple partitions" in the *SCLM Guide and Reference*.

16

The project name specified does not match the project name in the project definition. Verify that the project name (on the FLMAEGB macro) specified and the project name in the project definition are the same.

Another problem might be that SCLM is being invoked with an alternate project definition name, and this alternate project definition has the same name but different contents as another alternate project definition name that is being used. This can occur only with two different project names and when SCLM is being invoked from two different sessions (such as with a split screen). To alleviate

the problem, cancel out of one session and rename the alternate project definition.

20

An attempt to open or close the project definition failed. Browse the project definition data set ('project_id.PROJDEFS.LOAD'). Select the member whose name matches the alternate you are using, or the project ID, if the alternate is blank. If the member appears, close the Browse panel and submit the job again.

24

The project definition data set could not be allocated. Verify that the project definition data set exists and is not allocated exclusively by another user. For more information about allocating the PROJDEFS data sets, see *z/OS ISPF Software Configuration and Library Manager Guide and Reference*.

24

Project may not access the Account file. Check SCLM security setup.

28

Data set security is active for this project, but you do not have authority to update the accounting, versioning, or cross reference VSAM database.

32

Subproject security is active for this project, but there are no subprojects defined. The project administrator should use the FLMPROJ macro to define subprojects. The XFACILIT resources should define access to the subprojects.

**FLM81206 INVALID DATA SET NAME
PATTERN DETECTED, GROUP:
aaaaaaaa, CODE: bbb**

Explanation

An invalid data set name pattern was detected for group aaaaaaaaa.

User response

Contact the project manager.

Project manager response

Possible return codes are:

8

An invalid data set name was generated. Possible reasons for this failure are:

- The length of the data set name is greater than 44 characters.

- The SCLM variable @@FLMTYP is missing on the DSNNAME parameter being used by the specified group. The variable @@FLMTYP must be used with each dsname parameter. Determine which FLMALTC or FLMCNTRL macro is being used by the group and add @@FLMTYP to the pattern specified by the DSNNAME parameter.

**FLM81302 ERROR PROCESSING
MEMBERS WITH ACCOUNTING
INFORMATION TYPE: INITIAL**

Explanation

During cleanup activities, SCLM changes the members that are in an INITIAL state to a LOCKOUT state. If the initial accounting record cannot be found in the database, or if an error is encountered while attempting to update the accounting record, SCLM issues this message. This error can be caused by concurrent access of a member in the database (for example, using split screens to work with a member).

User response

Use SCLM option 3.1 to browse the accounting record and verify the state of the member. If an accounting record is not present for the member and this result was unexpected, submit the job again to correct the problem. If an accounting record is present but its accounting type is INITIAL, delete the record and submit the job again.

**FLM82002 MEMBER IS NON-EDITABLE
GROUP: aaaaaaaaa TYPE:
bbbbbbbb MEMBER: ccccccc**

Explanation

The specified member cannot be edited because it is SCLM output. This member cannot be updated in this way.

User response

SCLM does not allow you to edit non-editable members. If you need to edit a non-editable member, create a new member and copy the non-editable data into the new member. You cannot copy the modified data in the new member back into the original non-editable member within SCLM.

**FLM82003 MEMBER IS NOT LOCKED GROUP:
aaaaaaaa TYPE: bbbbbbbb
MEMBER: ccccccc**

Explanation

The UNLOCK service was called but member `cccccccc` was not locked. If this error occurred while you were using the STORE service, no accounting information was available. If this error occurred while you were using the editor, the accounting information created at the beginning of your edit session was lost.

User response

For the STORE service, verify that the LOCK service completed successfully before calling the STORE service. For the UNLOCK service, this message is a warning and can be ignored. If you are in an edit session, your data has been saved. However, the accounting information is lost. Cancel this edit session and edit the member again. Then issue the SAVE command immediately to establish accurate accounting information.

FLM82004 LANGUAGE: aaaaaaaaa CANNOT BE USED FOR EDITABLE MEMBERS

Explanation

The language `aaaaaaaa` specified to the PARSE routine is not a valid language. Check the list of valid languages in the project definition.

User response

Use a language that is in the project definition. If the language that you need is not in the project definition, contact the project manager.

Project manager response

Add the required language to the `&libdef` in the form of a language definition and reassemble. For more information on language definitions, see *z/OS ISPF Software Configuration and Library Manager Guide and Reference*.

FLM82005 INPUT PARAMETER "ERROR_LISTINGS_ONLY" MUST BE 'Y' OR 'N' ERROR_LISTINGS_ONLY: a

Explanation

An invalid parameter was passed to an SCLM service.

User response

Supply the valid parameter in the SCLM service parameter list.

FLM82006 INPUT PARAMETER "VERIFY_CC" MUST BE 'Y' OR 'N', VERIFY_CC: a

Explanation

An invalid parameter was passed to an SCLM service.

User response

Supply the valid parameter in the SCLM service parameter list.

FLM82008 INPUT PARAMETER "SUB_DRAWDOWN_MODE" MUST BE 'C' OR 'U' SUB_DRAWDOWN_MODE: a

Explanation

An invalid parameter was passed to an SCLM service.

User response

Supply the valid parameter in the SCLM service parameter list.

FLM82203 THE MEMBER HAS ACCOUNTING INFORMATION WITH TYPE: EDITABLE AUTHORIZATION CODE CANNOT BE UPDATED GROUP: aaaaaaaaa TYPE: bbbbbbbbb MEMBER: cccccccc

Explanation

The authorization code specified does not match the authorization code already assigned to the member.

User response

Use the SCLM library utility to change the authorization code.

FLM82301 EDITABLE MEMBER'S ACCESS KEY IS BLANK GROUP: aaaaaaaaa TYPE: bbbbbbbbb MEMBER: cccccccc

Explanation

You tried to unlock a member that has an editable accounting record and the access key was already blank.

User response

If you want to unlock the member rather than just reset the access key, use the DELETE service to delete the member's accounting record.

**FLM82401 ERROR PROCESSING SYSTEM
LIBRARIES FOR PARSING CODE:
aaa LANGUAGE: bbbbbbbb
ERROR DSNAME: ccc(44)**

Explanation

SCLM was unable to allocate the system library defined in the language definition for the language *bbbbbbbb*.

User response

Check that the system libraries specified in the language definition exist and are not allocated exclusively. If one or more do not exist, contact the project manager.

Project manager response

Remove the invalid system libraries from the language definition and regenerate the project definition.

**FLM82402 LANGUAGE IS DEFINED FOR
NON_EDITABLE MEMBERS ONLY
'LANGUAGE: bbbbbbbb**

Explanation

You assigned a non-editable language to a member of an editable type.

User response

Contact your project coordinator for the correct language to assign to this member.

**FLM82403 UNABLE TO ALLOCATE MACRO
LIBRARIES FOR PARSING, CODE:
aaa LANGUAGE bbbbbbbb**

Explanation

SCLM was unable to allocate the macro libraries associated with the parser for language *bbbbbbbb*.

User response

Verify that the user has access to the macro libraries specified in the language definition.

12

Unable to read the directory for the system macro.

20

Unable to open one of the macro libraries.

Project manager response

Verify that the user has access to the macro libraries defined for the language.

Possible return codes are:

12

Unable to read the directory for the system macro.

20

Unable to open one of the macro libraries.

**FLM82501 EXISTING CU'S AUTHORIZATION
CODE NOT DEFINED TO GROUP
CU NAME: aaa(55) bbb(55) CU
TYPE:cccc
CU QUALIFIER: dddddddd
GROUP: eeeeeeee
ERROR GROUP: ffffffff
AUTHORIZATION CODE: gggggggg**

Explanation

The authorization code *aaa(55) bbb(55)* is not defined to the group. This implies that the CU is not authorized to replace the version of the member in the error group.

User response

It is possible that the function will succeed with a different authorization code. Contact the &dbc for a list of authorization codes that are valid for this group. If none of the authorization codes defined to the group work, try the same function at a different group. Contact the &dbc if you need further assistance.

Project manager response

The list of valid authorization codes defined for *group* can be found in the &libdef on the FLMGROUP macro. Do not attempt to add authorization codes to the project definition unless you are familiar with the risks associated with using authorization codes to control SCLM operations as outlined in [z/OS ISPF Software Configuration and Library Manager Guide and Reference](#).

**FLM82502 INPUT PARAMETER
"\$STATS_INFO" CANNOT BE NIL**

Explanation

\$STATS_INFO has not been initialized with data. The SCLM service requested must have data in this record.

User response

Initialize \$STATS_INFO and call the service again.

**FLM82503 DUPLICATE CHANGE CODE
RECORDS FOUND IN THE
"ACCOUNTING LIST INFO ARRAY"
RECORD KIND: *aaaa*
CHANGE CODE: *bbbbbbbbb***

Explanation

Change code *bbbbbbbbb* was specified multiple times within the same accounting \$list_info array. A service call using a user-specified parser had duplicate entries for the change code.

User response

Remove duplicate entries for the change code in the SCLM services parameter list and call the service again.

Project manager response

Rewrite the involved parser to add logic that will remove duplicate entries. For more information on invoking user-defined parsers, see [z/OS ISPF Software Configuration and Library Manager Guide and Reference](#).

**FLM82504 DUPLICATE COMPOOL RECORDS
FOUND IN THE "ACCOUNTING
LIST INFO ARRAY" RECORD KIND:
aaaa
COMPOOL NAME: *bbbbbbbbb***

Explanation

Compool *bbbbbbbbb* was specified multiple times within the same accounting \$list_info array. A service call to a user-specified parser generated duplicate entries for the compool.

User response

If the STORE service was called, remove duplicate entries for the compool in the SCLM services parameter list and call the service again. If the SAVE service was called, or if data was passed to the STORE service as a result of the PARSE service, contact the project manager.

Project manager response

Rewrite the involved parser to add logic that will remove duplicate entries. For more information on the STORE service, see [z/OS ISPF Software Configuration and Library Manager Guide and Reference](#).

**FLM82505 DUPLICATE INCLUDE RECORDS
FOUND IN THE "ACCOUNTING**

**LIST INFO ARRAY" RECORD KIND:
aaaa
INCLUDE NAME: *bbbbbbbbb***

Explanation

The include *bbbbbbbbb* was specified multiple times within the same accounting \$list_info array. A service call to a user-specified parser generated duplicate entries for the include.

User response

If the STORE service was called, remove duplicate entries for the include in the SCLM services parameter list and call the service again. If the SAVE service was called, or if data was passed to the STORE service as a result of the PARSE service, contact the project manager.

Project manager response

Rewrite the involved parser to add logic that will remove duplicate entries. For more information on the STORE service, see [z/OS ISPF Software Configuration and Library Manager Guide and Reference](#).

**FLM82506 DUPLICATE CU RECORDS FOUND
IN THE "ACCOUNTING LIST INFO
ARRAY" RECORD KIND: *aaaa*
CU NAME: *bbb(55) ccc(55)*
CU TYPE: *d*
GENERIC FLAG: *e*
DEPEND NAME: *fff(55) ggg(55)*
DEPEND CU TYPE: *h***

Explanation

The CU *bbb(55) ccc(55)* was specified multiple times within the same accounting \$list_info array. A service call to a user-specified parser generated duplicate entries for the CU.

User response

If the STORE service was called, remove duplicate entries for the CU in the SCLM services parameter list and call the service again. If the SAVE service was called, or if data was passed to the STORE service as a result of the PARSE service, contact the project manager.

Project manager response

Rewrite the involved parser to add logic that will remove duplicate entries. For more information on the STORE service, see [z/OS ISPF Software Configuration and Library Manager Guide and Reference](#).

FLM82507 **ERROR ALLOCATING THE
SPECIFIED MEMBER GROUP:**
aaaaaaaa **TYPE:** *bbbbbbbbb*
MEMBER: *cccccccc*

Explanation

Member *cccccccc* does not exist in the group *aaaaaaaa* and type *bbbbbbbbb*.

User response

Put the member in the hierarchy, or remove the reference to the member source code or member lists.

FLM82508 **CU LOCKED ELSEWHERE CU
NAME:** *aaa(55) bbb(55)*
CU TYPE: *cccc*
CU QUALIFIER: *dddddddd*
ERROR GROUP: *eeeeeeee*
TYPE: *fffffff* **MEMBER:** *ggggggggg*
ERROR AUTHORIZATION CODE:
hhhhhhhhh

Explanation

CU *aaa(55) bbb(55)* has already been updated in another hierarchical view or the CU is in the current view but in another type. The changes reside in the group specified in this message. This group is not in your view of the hierarchy. You cannot update the member because you would not be working with the most current version of the member.

User response

Promote the member into a group that is in your hierarchy (that is, one that appears on your SCLM Edit - Entry panel). If the member cannot be promoted, you must delete the member and its accounting information in the error group using the SCLM library utility or the DELETE service.

FLM82509 **DRAWDOWN VERIFICATION
ERROR CODE:** *aaa* **CU NAME:**
bbb(55) ccc(55)
CU TYPE: *dddd*
CU QUALIFIER: *eeeeeeee*
GROUP: *fffffff*
AUTHORIZATION CODE: *ggggggggg*

Explanation

One of these errors has occurred:

- Group *fffffff* is an invalid SCLM group.
- An I/O error occurred in retrieving the XREF record from the accounting database.

User response

Correct the group if it is incorrect. If the group is correct, contact the project manager.

Project manager response

Verify that the cross-reference record in the accounting database is correct.

FLM82511 **CU DRAWN DOWN FROM
ANOTHER MEMBER CU NAME:**
aaa(55) bbb(55)
CU TYPE: *cccc*
CU QUALIFIER: *dddddddd*
**DRAWN DOWN FROM
GROUP:** *eeeeeeee*
TYPE: *fffffff* **MEMBER:** *ggggggggg*

Explanation

SCLM is now tracking two sessions of compilation unit *aaa(55) bbb(55)* in separate members. This message is provided for information only.

FLM82601 **INPUT PARAMETER
"PARSE_MODE" MUST BE 'C' OR
'U', PARSE_MODE:** *a*

Explanation

An invalid parameter was passed to an SCLM service.

User response

Supply the valid parameter in the SCLM service parameter list.

FLM82602 **"LANGUAGE" CANNOT BE
DEFAULTED AN EDITABLE
ACCOUNTING RECORD DOES NOT
EXIST FOR THE MEMBER GROUP:**
aaaaaaaa **TYPE:** *bbbbbbbbb*
MEMBER: *cccccccc*

Explanation

A valid language has not been assigned to member *cccccccc*. The language is obtained from SCLM accounting information.

User response

Add a valid language to the service call or command.

FLM82603 **WARNING: A PARSER
ERROR OCCURRED BUT AN
UNCONDITIONAL PARSE WAS
REQUESTED**

Explanation

An error occurred while parsing the member but you requested an unconditional parse. The SAVE service continues and saves the statistical and dependency information that the parser returned for the member.

User response

If possible, you should try to correct the parser errors. A parser error can cause incorrect dependency information to be saved for the member. If the parser error cannot be corrected at this time, call the SAVE service for this member at a later date to correct the parser error.

FLM82604	ERROR: AN ERROR OCCURRED ATTEMPTING TO ALLOCATE THE TEMPORARY DATA SET CONTAINING THE DECODED MEMBER.
-----------------	--

Explanation

SCLM encountered an error attempting to allocate the temporary data set containing the decoded member.

User response

Determine why SCLM was unable to allocate the temporary data set.

FLM82605	ERROR: AN ERROR OCCURRED ATTEMPTING TO ALLOCATE A TEMPORARY SYSPRINT DATA SET TO BE USED TO COPY THE DECODED MEMBER THE DEVELOPMENT DATA SET.
-----------------	--

Explanation

SCLM encountered an error attempting to allocate the temporary SYSPRINT data set used to the decoded member.

User response

Determine why SCLM was unable to allocate the temporary data set.

FLM83100	UNABLE TO ALLOCATE THE <i>aaaa</i> GROUPS REQUESTED. <i>bbb</i>. GROUPS IN THE HIERARCHY VIEW FROM <i>cccccccc</i> WILL BE ALLOCATED
-----------------	---

Explanation

The total_groups parameter passed to the DSALLOC service was either less than zero or greater than the total number of groups in the view of the hierarchy starting from group *cccccccc*. The DSALLOC service will allocate all of the groups in the hierarchical view. This message will result in a warning condition.

User response

If allocating all groups in the hierarchy view is acceptable, no action is necessary. If this result was unexpected, verify that the first_group parameter *cccccccc* was the value intended. If an alternate project definition was used, verify that the intended value was passed. If all parameters seem correct, use SCLM Browse to identify the groups SCLM considers part of the hierarchy view. This can be done by specifying *cccccccc* on the SCLM main panel and selecting option 1. If *bbb* is greater than 4, invoke SCLM Browse successively using the group name that appears at the end of the concatenation on the Browse panel.

FLM84101	INPUT PARAMETER "DELETE_FLAG" MUST BE 'BMAP', 'ACCT', OR 'TEXT' DELETE_FLAG: <i>aaaa</i>
-----------------	---

Explanation

An invalid parameter was passed to the DELETE service.

User response

Supply the valid parameter in the SCLM service parameter list. For more information, see the topic about the DELETE service in the *z/OS ISPF Software Configuration and Library Manager Guide and Reference*.

FLM84110	WARNING - BUILD MAP NOT DELETED BECAUSE IT DOES NOT EXIST
-----------------	--

Explanation

The build map to be deleted does not exist.

FLM84111	WARNING - ACCOUNTING RECORD NOT DELETED BECAUSE IT DOES NOT EXIST
-----------------	--

Explanation

The accounting record to be deleted does not exist.

FLM84112 **MEMBER: *aaaaaaaa* TYPE: *bbbbbbbb* GROUP: *cccccccc* IS IN USE BY YOU OR ANOTHER USER.**

Explanation

Your attempt to delete member *aaaaaaaa* failed because the member is in use by you or another user (for example, the member is being edited.)

User response

Verify that no one is using member *aaaaaaaa* before you attempt to delete it.

FLM84200 **NEW AUTHORIZATION CODE IS EQUAL TO OLD AUTHORIZATION CODE. NO CHANGE IS REQUIRED FOR: GROUP: *aaaaaaaa* TYPE: *bbbbbbbb* MEMBER: *cccccccc***

Explanation

The authorization code assigned to member *cccccccc* is equal to the new authorization code.

User response

Verify that the new authorization code was specified correctly.

FLM84204 **WARNING, MEMBER: *aaaaaaaa* COULD BE REPLACED BY MEMBER AT GROUP: *bbbbbbbb* TYPE: *cccccccc* WITH AUTHORIZATION CODE: *dddddddd***

Explanation

The member that is being updated (*aaaaaaaa*) was found at a lower group. The member at the lower group is promotable, and, therefore, could replace the member that is being updated. The update is performed as requested.

User response

Report this situation to the project manager.

Project manager response

The authorization code for the lower group member should be updated to match the higher group member to avoid overlaying the update made in the higher group.

FLM84300 **INPUT PARAMETER "PRESERVE" MUST BE 'Y' OR 'N' PRESERVE: *aaa***

Explanation

The preserve parameter of the Edit service must be Y to preserve the record length of variable-length records, or N to remove trailing blanks. *aaa* is not a valid value.

User response

Correct the preserve parameter.

FLM84305 **INPUT PARAMETER "CONFIRM" MUST BE 'Y' OR 'N' CONFIRM: *aaa***

Explanation

The confirm parameter of the Edit service must be Y to confirm delete move, and replace operations within edit, or N to process without confirmation. *aaa* is not a valid value.

User response

Correct the confirm parameter.

FLM84310 **INPUT PARAMETER "MIX" MUST BE 'Y' OR 'N' MIX: *aaa***

Explanation

The mix parameter of the Edit service must be Y for mixed mode, or N to edit without mixed mode. *aaa* is not a valid value.

User response

Correct the mix parameter.

FLM84320 **INPUT PARAMETER "ALL_HIER" MUST BE "N", WHEN GROUP 2, GROUP 3, OR GROUP 4 IS SPECIFIED. ALL_HIER: *aaaa***

Explanation

To allocate the entire hierarchy, set the all_hier parameter to 'Y'. To allocate only specific groups, put any desired group names in the group 1, group 2, group 3, and group 4 parameters, and set the all_hier parameter to 'N'.

User response

Correct the all_hier parameter, or set group 2, group 3, and group 4 to blanks.

FLM84325 **INPUT PARAMETER "ALL_HIER" MUST BE 'Y' OR 'N' ALL_HIER: *aaa***

Explanation

The all_hier parameter of the Edit service must be 'Y' to allocate the entire hierarchy, or 'N' to allocate only specified groups. *aaa* is not a valid value.

User response

Correct the all_hier parameter.

FLM84330	GROUP 1 MUST BE A DEVELOPMENT GROUP GROUP1: <i>aaa</i>
-----------------	---

Explanation

aaa is not a development group. The group 1 parameter for the Edit service must be a development group.

User response

Correct the group 1 parameter.

FLM84335	USER DEFINED DDNAME: <i>aaa</i> FOR EDIT MESSAGES NOT ALLOCATED
-----------------	--

Explanation

The messages ddname of the Edit service must be allocated before executing the edit service. The ddname can be left blank to allocate the ddname to the default output device (such as the terminal).

User response

Either allocate the data set before invoking the Edit service or set the ddname parameter to blank.

FLM84340	SCLM EDIT CANNOT BE INVOKED WITHIN AN ACTIVE EDIT SESSION. USE SPLIT SCREEN OR END THE CURRENT SCLM EDIT SESSION.
-----------------	--

Explanation

SCLM edit service cannot be invoked from within an SCLM edit session.

User response

Either close the current edit session or split the screen and try again.

FLM84345	VOLUME IS NOT MOUNTED OR IS NOT AUTHORIZED FOR YOUR USE. VOLSER: <i>aaa</i>
-----------------	--

Explanation

The parser volume is not mounted or you do not have authority to use it.

User response

Verify that the volume is correct, and that you have authority to access it.

FLM84350	AUTHCODE IS INVALID FOR GROUP. AUTHCODE: <i>aaaaaaaa</i> GROUP: <i>bbbbbbbb</i>
-----------------	--

Explanation

The requested authcode *aaaaaaaa* is not available for group *bbbbbbbb*.

User response

Enter a valid authorization code for the group, or leave the authorization code blank to default.

FLM84355	VOLUME IS NOT MOUNTED OR IS NOT AUTHORIZED FOR YOUR USE. VOLSER: <i>aaaaaa</i>
-----------------	---

Explanation

The requested parser volume could not be accessed.

User response

Verify that the volume is correct.

Project manager response

Verify that the volume is available and online.

FLM84500	FROM_AUTHCODE DOES NOT MATCH CURRENT AUTHCODE. FROM_AUTHCODE: <i>aaaaaaaa</i> CURRENT AUTHCODE: <i>bbbbbbbb</i> FOR MEMBER: <i>ccccccc</i> TYPE: <i>ddddddd</i>
-----------------	--

Explanation

The AUTHCODE service only updates a member's authorization code if the FROM_AUTHCODE matches the member's authcode, or if the FROM_AUTHCODE is blank.

FLM84510	USER DEFINED DDNAME: <i>aaa</i> FOR AUTHCODE MESSAGES NOT ALLOCATED
-----------------	--

Explanation

The messages ddname of the AUTHCODE service must be allocated before executing the AUTHCODE service. The ddname can be left blank to allocate the ddname to the default output device (such as the terminal).

User response

Either allocate the data set before invoking the AUTHCODE service or set the ddname parameter to blank.

**FLM84515 USER DEFINED DDNAME: *aaa*
FOR AUTHCODE REPORT NOT
ALLOCATED**

Explanation

The report ddname of the AUTHCODE service must be allocated before executing the AUTHCODE service. The ddname can be left blank to allocate the ddname to the default output device (such as the terminal).

User response

Either allocate the data set before invoking the AUTHCODE service or set the ddname parameter to blank.

**FLM84520 INPUT PARAMETER "MODE" MUST
BE "C" OR "U". MODE:*a***

Explanation

The mode must be C for conditional, U for unconditional, or blank, which defaults to conditional.

User response

Change the mode to "C" or "U".

**FLM84525 FROM_AUTHCODE MUST BE
BLANK IF TO_AUTHCODE IS
BLANK.**

Explanation

If the FROM_AUTHCODE is given, then the TO_AUTHCODE is required.

User response

To change all requested members with a given FROM_AUTHCODE, use the TO_AUTHCODE parameter to specify the authcode to change to. To get the current authcode, leave both the FROM_AUTHCODE and the TO_AUTHCODE blank.

**FLM84530 FROM_AUTHCODE IS EQUAL TO
TO_AUTHCODE.**

Explanation

The FROM_AUTHCODE and the TO_AUTHCODE must not be the same.

User response

Update either the FROM_AUTHCODE or the TO_AUTHCODE.

**FLM84535 TO_AUTHCODE IS ALREADY SET
TO :aaaaaaaa FOR MEMBER:
bbbbbbbb TYPE: *ccccccc***

Explanation

The AUTHCODE is already set to the requested value.

**FLM84540 THE MEMBER IS NOT EDITABLE.
MEMBER: *aaaaaaaa* TYPE:
*bbbbbbbb***

Explanation

Only editable members have authcodes.

**FLM84545 TYPE OR MEMBER NAME PATTERN
IS INVALID. TYPE: *aaaaaaaa*
MEMBER: *bbbbbbbb***

Explanation

Either the type or member parameter is not a valid name or pattern.

User response

Correct the parameter.

**FLM84550 NO MEMBERS MATCH MEMBER OR
TYPE PATTERN. TYPE: *aaaaaaaa*
MEMBER: *bbbbbbbb***

Explanation

There are no members in the project and group that match the type and member pattern.

FLM84555 INVALID GROUP NAME.

Explanation

The group does not exist in the project.

User response

Correct the group name.

FLM85000 *aaaaaa UTILITY INITIATED -
bbbbbbbb ON ccccccc*

Explanation

This message is provided for information only.

FLM85001 **EXPORT ACCOUNTING DATA
SET CONTAINED UNEXPECTED
INFORMATION**

Explanation

You specified N, meaning that the export data set does not need to be purged because it is already empty. However, data was found in the accounting export data set defined for the export database.

User response

Submit the export again, specifying Y.

FLM85002 **ERROR PURGING EXPORT DATA
SET**

Explanation

A VSAM error occurred while attempting to delete records from the export database.

User response

It is possible that the last export into this data set contained information that depends on both the accounting and cross-reference data sets, and the current definition of the export database does not contain a cross-reference data set. Delete and reallocate the export accounting data set, the cross-reference data set, or both. Submit the job again.

Project manager response

Run IDCAMS against the export data set to determine the problem.

FLM85003 **I/O ERROR RETRIEVING LIST OF
ACCOUNTING RECORDS. GROUP:
aaaaaaaa TYPE: bbbbbbbb**

Explanation

An I/O error occurred while trying to retrieve a list of existing SCLM accounting records.

User response

Submit the job again. If the problem recurs, contact the project manager.

Project manager response

Run IDCAMS against the export data set to determine the problem.

FLM85004 **I/O ERROR RETRIEVING LIST OF
BUILD MAP RECORDS. GROUP:
aaaaaaaa TYPE: bbbbbbbb**

Explanation

An I/O error occurred while trying to retrieve a list of existing build map accounting records.

User response

Submit the job again. If the problem recurs, contact the project manager.

Project manager response

Run IDCAMS against the export data set to determine the problem.

FLM85005 **I/O ERROR RETRIEVING LIST OF
INTERMEDIATE RECORDS.**

Explanation

An I/O error occurred while trying to retrieve a list of existing intermediate records.

User response

Submit the job again. If the problem recurs, contact the project manager.

Project manager response

Run IDCAMS against the export data set to determine the problem.

FLM85007 **USER DEFINED DDNAME:
aaaaaaaa FOR IMPORT/EXPORT
MESSAGES NOT ALLOCATED**

Explanation

The data set associated with ddname aaaaaaaa has not been allocated.

User response

Allocate the data set and submit the job again, or submit the job again without specifying a ddname for the file to which messages will be written. If you omit the ddname for the messages data set, the messages will be written to the terminal.

FLM85008 **USER DEFINED DDNAME:
aaaaaaaa FOR IMPORT/EXPORT
REPORT NOT ALLOCATED.**

Explanation

The data set associated with ddname *aaaaaaaa* has not been allocated.

User response

Allocate the data set and submit the job again, or submit the job again without specifying a ddname for the data set to which reports will be written. If you omit the ddname for the reports data set, the reports will be written to the terminal.

FLM85009 **INPUT PARAMETER: aaaaaaaaa IS
INVALID. VALID VALUES ARE "Y"
OR "N".**

Explanation

The value entered to indicate whether or not the export data set should be purged before exporting is invalid.

User response

Enter either Y or N for the purge option, and submit the export job again.

FLM85010 **MEMBER aaaaaaaaa CONTAINS
NON-BLANK AUTHCODE CHANGE
FIELD. MEMBER NOT EXPORTED.**

Explanation

Member *aaaaaaaa* was in the process of having the authorization code changed when the tried to copy it.

User response

Submit the export job again.

FLM85011 **SCLM DATABASE CONTAINED
INTERMEDIATE RECORDS. NO
CROSS-REFERENCE DATA SET
DEFINED FOR EXPORT.**

Explanation

The regular SCLM VSAM database contained intermediate and cross-reference records for the specified group, but the export VSAM database does not have a data set defined for intermediate and cross-reference information.

User response

Define an export cross-reference database and submit the export job again.

FLM85012 **SCLM ACCOUNTING RECORDS
CONTAIN CROSS-REFERENCE
RECORDS. NO CROSS-REFERENCE
DATA SET DEFINED FOR EXPORT.**

Explanation

The regular SCLM VSAM accounting database contains links to cross-reference records, but the export VSAM database does not have a data set defined for intermediate and cross-reference information.

User response

Define an export cross-reference database and submit the export job again.

FLM85013 **ERROR EXPORTING
INTERMEDIATE RECORD FOR: CU
NAME: a(110) CU TYPE: bbbbbbbb
CU QUALIFIER: cccccccc CODE:
ddd TYPE: eeeeeeee MEMBER:
ffffff TO EXPORT DATABASE.**

Explanation

An error occurred when trying to write the intermediate record for *a(110)* to the export database.

User response

Possible return codes are:

12

The record format of the member's intermediate accounting data is incorrect for the current release of SCLM. Contact the project manager.

20

An I/O error occurred while trying to write the intermediate record to the export data set. Submit the job again. If the error occurs again, contact the project manager.

24

The cross-reference data set was not defined for the export database. Contact the project manager.

Project manager response

If the return code is:

12

Verify that the cross-reference data set is compatible with the current release of SCLM.

20 Run IDCAMS against the export cross-reference data set to determine the problem.

24 Define the export cross-reference data set on the FLMCNTRL macro of the project definition. For more information on the FLMCNTRL macro see *z/OS ISPF Software Configuration and Library Manager Guide and Reference*.

FLM85014 **ERROR RETRIEVING
INTERMEDIATE RECORD: CU
NAME: a(110) CU TYPE: bbbbbbbb
CU QUALIFIER: cccccccc CODE:
ddd GROUP: eeeeeeee MEMBER:
ffffff FROM SCLM ACCOUNTING
DATABASE.**

Explanation

An error occurred while attempting to retrieve the accounting information for the intermediate record of a(110).

User response

Possible return codes are:

- 8** The accounting information for the intermediate record of the compilation unit was not found in group eeeeeeee. This means that the compiled intermediate record is missing or out of date. Rebuild the member containing the compilation unit.
- 12** SCLM internal error. Contact the project manager.
- 20** An I/O error occurred while retrieving the accounting information for the intermediate form of the compilation unit. Submit the job again. If the error occurs again, contact the project manager.
- 24** The cross-reference data set was not defined in the project definition. Contact the project manager.

Project manager response

If the return code is:

- 12** Contact SCLM Program Support.
- 20** A VSAM error occurred.
- 24** Define the cross-reference data set on the FLMCNTRL macro of the project definition. For

more information on the FLMCNTRL macro, see *z/OS ISPF Software Configuration and Library Manager Guide and Reference*.

FLM85015 **ERROR RETRIEVING
ACCOUNTING OR CROSS-
REFERENCE INFORMATION.
CODE: aaa ERROR GROUP:
bbbbbbbb TYPE: cccccccc
MEMBER: dddddddd FROM SCLM
ACCOUNTING DATABASE.**

Explanation

An error occurred while attempting to retrieve a member's accounting or dependency information.

User response

Possible return codes are:

- 8** The member's accounting information was not found. Introduce the member to SCLM using the SCLM editor, migration utility, or SAVE service. Run the processor again.
- 12** The member's accounting and dependency information was successfully retrieved; however, some of the dependency information failed a verification check. To determine the nature of the verification error, browse the member's accounting and dependency information using the SCLM library utility. To correct the problem, edit and save the member.
- 16** SCLM found an invalid group in the project definition. Contact the project manager.
- 20** A severe I/O error occurred. Contact the project manager.

Project manager response

Run IDCAMS against the accounting data set to determine the problem.

FLM85016 **ERROR EXPORTING ACCOUNTING
OR CROSS-REFERENCE DATA SET
INFORMATION. CODE: aaa ERROR
GROUP: bbbbbbbb TYPE: cccccccc
MEMBER: dddddddd TO EXPORT
DATABASE.**

Explanation

An error occurred while attempting to write a member's accounting and dependency information.

User response

Possible return codes are:

- 8**
An I/O error occurred while writing the member's accounting information and no attempt was made to write the dependency information. Errors can occur if SCLM attempts to reference this member. Submit the job again. If the error occurs again, contact the project manager.
- 12**
An I/O error occurred while writing dependency information for a compilation unit. Errors can occur if SCLM attempts to reference this member. Submit the job again. If the error occurs again, contact the project manager.

Project manager response

Run IDCAMS against the accounting and cross-reference data sets to determine the problem.

FLM85017	ERROR RETRIEVING BUILD MAP INFORMATION, CODE: aaa GROUP: aaaaaaaa TYPE: bbbbbbbb MEMBER: ccccccc FROM SCLM ACCOUNTING DATABASE.
-----------------	--

Explanation

No build map record could be retrieved for the member ccccccc.

User response

Possible return codes are:

- 8**
The specified build map record does not exist. Build the appropriate architecture member. Invoke the processor again.
- 12**
The format of the data retrieved was incorrect. Delete the build map and build again to regenerate it.
- 16**
An invalid group was found in the project definition. Contact the project manager.
- 20**
A severe I/O error occurred. Contact the project manager.

Project manager response

If the return code is:

16

Reassemble the project definition. Verify that no errors occurred. Relink the project definition. For more information, see *z/OS ISPF Software Configuration and Library Manager Guide and Reference*.

20

A VSAM error occurred. Run IDCAMS against the accounting data set to determine the problem.

FLM85018	ERROR EXPORTING BUILD MAP INFORMATION, CODE: aaaa GROUP: bbbbbbbb TYPE: ccccccc MEMBER: dddddddd TO EXPORT DATABASE.
-----------------	---

Explanation

An error occurred while attempting to insert or update build map information in the accounting data set.

User response

Possible return codes are:

- 4**
An I/O error occurred while writing the member's accounting information to the secondary accounting data set. Because the primary accounting data set was correctly updated, SCLM will use the correct information for all references. However, the two accounting data sets are no longer identical. Contact the project manager.
- 8**
The length of the build map exceeds the maximum size allowed by the accounting data set.
- 12**
Contact SCLM Program Support.
- 20**
A severe I/O error occurred. Contact the project manager.

Project manager response

Run IDCAMS against the accounting data set to determine the problem. If the return code is 8, contact SCLM Program Support.

FLM85020	ERROR PURGING INTERMEDIATE INFORMATION FROM EXPORT CROSS-REFERENCE DATA SET.
-----------------	---

Explanation

An error occurred while attempting to purge accounting records of intermediate form from the export cross-reference VSAM data set.

User response

Possible reasons are:

1. An I/O error occurred while purging. Submit the job again. Contact the project manager if the error occurs again.
2. Target data set enqueued. Submit the job after the data set is no longer exclusively in use by another job.
3. The export cross-reference data set was not defined in the project definition. Contact the project manager.

Project manager response

Check the project definition. If an export cross-reference data set is not defined, define one on the FLMCNTRL macro of the project definition. For more information on the FLMCNTRL macro, see [z/OS ISPF Software Configuration and Library Manager Guide and Reference](#). If the data set is defined to the project definition, run IDCAMS against the export cross-reference data set to determine the problem.

FLM85021	ERROR PURGING CROSS-REFERENCE INFORMATION FROM EXPORT CROSS-REFERENCE DATA SET.
-----------------	--

Explanation

An error occurred while attempting to purge cross-reference records from the export cross-reference VSAM data set.

User response

Possible reasons are:

1. An I/O error occurred while attempting to purge the export cross-reference data set. Submit the job again. Contact the project manager if the error occurs again.
2. The target data set is enqueued. Submit the job again after the data set is no longer exclusively in use by another job.
3. The export cross-reference data set was not defined in the project definition. Contact the project manager.

Project manager response

Check the project definition. If the export cross-reference data set is not defined, define one on the FLMCNTRL macro of the project definition. For more information on the FLMCNTRL macro, see [z/OS ISPF Software Configuration and Library Manager Guide](#)

and Reference. If the data set is defined to the project definition, run IDCAMS against the export cross-reference data set to determine the problem.

FLM85022	EXPORT CROSS-REFERENCE DATA SET CONTAINED UNEXPECTED INFORMATION.
-----------------	--

Explanation

You specified N, meaning that the export data set does not need to be purged because it is already empty. However, data was found in the cross-reference data set defined for the export database.

User response

Specify Y in the Purge> field, and submit the job again.

FLM85023	EXPORT - PURGE PHASE INITIATED.
-----------------	--

Explanation

This message is provided for information only.

FLM85024	EXPORT - EXPORT PHASE INITIATED.
-----------------	---

Explanation

This message is provided for information only.

FLM85025	WARNING - EXPORT DATABASE CONTAINS NO RECORDS.
-----------------	---

Explanation

No records exist in the export database. For export, there were no records to be exported from the specified group. For import there were no records in the export database to be imported.

User response

For export, check to be sure the correct group was specified and contained accounting information. For import, make sure the correct export database was defined in the project definition. Contact the project manager for assistance.

Project manager response

For import, assist the user in determining that the project definition contains the correct export database and that records exist.

FLM85101	INPUT PARAMETER "DELETE_FLAG" MUST BE 'BMAP', 'ACCT', 'TEXT' OR 'OUTPUT'.
-----------------	--

Explanation

The DELETE_FLAG value entered in the DELGROUP input parameters is not valid. Valid values are: BMAP, ACCT, TEXT or OUTPUT.

User response

Submit the delete group job with the correct input value for DELETE_FLAG.

FLM85102	USER DEFINED DDNAME: aaaaaaaa FOR DELETE GROUP LISTING NOT ALLOCATED.
-----------------	--

Explanation

The ddname specified for the delete group listing was not allocated. If the delete group function is invoked using the DELGROUP service, the ddname for the delete group listing is optional. If you omit the ddname, the delete group listing is written to the terminal. If you specify a ddname, you must first allocate it.

User response

Verify that the user-supplied ddname for the delete group listing is allocated. Submit the job again.

FLM85103	USER DEFINED DDNAME: aaaaaaaa FOR DELETE GROUP REPORT NOT ALLOCATED.
-----------------	---

Explanation

The ddname specified for the delete group report was not allocated. If the delete group function is invoked using the DELGROUP service, the ddname for the delete group report is optional. If you omit the ddname, the delete group report is written to the terminal. If you specify a ddname, you must first allocate it.

User response

Verify that the user-supplied ddname for the delete group report is allocated. Submit the job again.

FLM85104	USER DEFINED DDNAME: aaaaaaaa FOR DELETE GROUP MESSAGES NOT ALLOCATED.
-----------------	---

Explanation

The ddname specified for the delete group messages was not allocated. If the delete group function is invoked using the DELGROUP service, the ddname for the delete group messages is optional. If you omit

the ddname, the delete group messages are written to the terminal. If you specify a ddname, you must first allocate it.

User response

Verify that the user-supplied ddname for the delete group messages is allocated. Submit the job again.

FLM85105	USER DEFINED DDNAME: aaaaaaaa FOR DELETE GROUP USER EXIT NOT ALLOCATED.
-----------------	--

Explanation

The ddname specified for the delete group user exit was not allocated. If the delete group function is invoked using the DELGROUP service, the ddname for the delete group user exit is optional. If you specify a ddname, you must first allocate it.

User response

Verify that the user-supplied ddname for the delete group user exit is allocated. Submit the job again.

FLM85107	aaaaaa ACCOUNTING RECORDS WERE DELETED.
-----------------	--

Explanation

aaaaaa accounting records were successfully deleted.

FLM85108	DELGROUP REPORT COMPLETED -- NO RECORDS DELETED.
-----------------	---

Explanation

This message is provided for information only.

FLM85109	aaaaaa BUILD MAP RECORDS WERE DELETED.
-----------------	---

Explanation

aaaaaa build map records were successfully deleted.

FLM85110	aaaaaa INTERMEDIATE RECORDS WERE DELETED.
-----------------	--

Explanation

aaaaaa intermediate records were successfully deleted.

FLM85111	INPUT PARAMETER "DELETE_MODE" MUST BE 'REPORT' OR 'EXECUTE'.
-----------------	---

Explanation

The value entered to indicate whether or not the delete group will actually delete data or only produce a report is not valid.

User response

Enter either REPORT or EXECUTE for the delete_mode parameter, and resubmit the delete group job.

**FLM85202 INVALID IMPORT MODE
PARAMETER: *aaaa***

Explanation

The parameter specified for IMPORT MODE on the FLMCMD service is not valid.

User response

Change the IMPORT MODE parameter to one of the accepted values (C, U, or R). Verify that the correct number of parameters have been specified and are in the proper order.

**FLM85208 EXPORT DATABASE CONTAINS
MULTIPLE GROUPS.**

Explanation

The Import utility is attempting to retrieve SCLM accounting information for a group from the Export database, but the Export database has information for more than one group.

User response

Run the Export utility again for the group you desire, and specify YES as the REPLACE EXPORT DATA option. This purges the Export database and writes the desired information to use for the Import utility.

**FLM85212 'INITIAL' ACCOUNTING RECORD
FOUND. TYPE: *aaaaaaaa*
MEMBER: *bbbbbbbb***

Explanation

An accounting record of type, INITIAL, was found in the export database.

User response

Determine why an initial record has been exported. If this is not a redundant accounting record, save the record, submit the export job again, and then proceed with the import operation.

**FLM85213 ERROR RETRIEVING
ACCOUNTING RECORD LIST FROM
EXPORT DATABASE, CODE: *aaa***

Explanation

An error occurred while trying to retrieve the list of accounting records from the export database.

User response

Possible return code is:

20

A severe I/O error occurred. Contact the project manager.

Project manager response

Run IDCAMS against the accounting data set to determine the problem.

**FLM85214 NORMALIZATION FAILURE FOR
TYPE: *aaaaaaaa*, MEMBER:
bbbbbbbb, ACCOUNTING DATE:
cccccc, TIME: *dddddd*, PDS
DIRECTORY DATE: *eeeeee*, TIME:
*ffffff***

Explanation

The date and time stamps retrieved from the PDS directory information for the member do not match the accounting record **Change Date** and **Change Time** fields.

User response

The member was edited after the export job was executed.

**FLM85215 ERROR RETRIEVING BUILD MAP
RECORD LIST FROM EXPORT
DATABASE, CODE: *aaa***

Explanation

An error occurred while trying to retrieve the list of build map records from the export database.

User response

Possible return code is:

20

A severe I/O error occurred. Contact the project manager.

Project manager response

Run IDCAMS against the accounting data set to determine the problem.

FLM85216 **MEMBER: *aaaaaaaa* NOT FOUND IN PDS DIRECTORY AT GROUP: *bbbbbbbb*, TYPE: *ccccccc*, FOR DATA SET NAME: *ddd(44)***

Explanation

The member does not exist in the data set *ddd(44)*, which is the specified target data set.

User response

Copy the source of the member into the data set *ddd(44)* and resubmit the job again.

FLM85218 **INVALID ACCOUNTING INFORMATION FOR TYPE: *aaaaaaaa*, MEMBER: *bbbbbbbb*, AUTHORIZATION CHANGE CODE: *ccccccc***

Explanation

An accounting record was found in the export database that has a non-blank value in its Authorization_Change_Code field.

User response

This field should be blank to verify the validity of the authorization code and to allow the user to change its value in the imported record.

FLM85219 **AUTHORIZATION CODE: *aaaa* IS NOT DEFINED TO GROUP: *bbbbbbbb***

Explanation

Authorization code *aaaa* has not been defined to SCLM as a valid authorization code for group *bbbbbbbb*.

User response

Use the authorization code that has been defined to the specified group. Contact the project manager for a list of valid authorization codes. If the specified authorization code is valid, contact the project manager.

Project manager response

Check the project definition that defines the specified group. The valid authorization codes for the group

are defined there. If authorization codes are used, reference the FLMAGRP macros in the project definition, as well. If the authorization code is valid, add it to the project definition.

FLM85220 **CU QUALIFIER MISMATCH FOR TYPE: *aaaaaaaa*, MEMBER: *bbbbbbbb*, CU QUALIFIER: *ccccccc***

Explanation

The CU qualifier found in the export accounting record is not defined to the corresponding language attributes.

User response

Contact the project manager.

Project manager response

Update the language definition so that the CU qualifiers match.

FLM85222 **ERROR RETRIEVING CROSS-REFERENCE RECORD FOR CU-NAME: *aaa(55) bbb(55)* CU-TYPE: *ccccccc* CU-QUALIFIER: *ddddddd* GROUP: *eeeeeee***

Explanation

Severe I/O error occurred while retrieving cross-reference record for the dependent compilation unit.

User response

Submit the job again. If the problem recurs, contact the project manager.

Project manager response

Run IDCAMS against the cross-reference data set to determine the problem.

FLM85224 **CROSS-REFERENCE RECORD ALREADY EXISTS IN THE TARGET GROUP. CU NAME: *aaa(55) bbb(55)* CU TYPE: *ccccccc* CU QUALIFIER: *ddddddd* GROUP: *eeeeeee* TYPE: *ddddddd* MEMBER: *eeeeeee***

Explanation

The import operation attempted to introduce a cross-reference record that already exists in the target group.

User response

Delete the record and submit the job again.

FLM85226	DRAW DOWN VERIFICATION FAILURE FOR A CU. TYPE: <i>aaaaaaaa</i> MEMBER: <i>bbbbbbbb</i>
-----------------	---

Explanation

A draw down verification of the accounting record failed because of its dependent compilation unit.

User response

Have the member promoted into a group that is in your hierarchy. If the member cannot be promoted, then the member and its accounting information must be deleted before submitting the import job again.

FLM85228	ERROR RETRIEVING BUILD MAP INFORMATION FROM EXPORT DATABASE, CODE: <i>aaa</i> TYPE: <i>bbbbbbbb</i> MEMBER: <i>ccccccc</i>
-----------------	---

Explanation

An error occurred while attempting to retrieve a build map record from the export database.

User response

Possible return codes are:

8

Unsuccessful in decoding VSAM record.

20

A severe I/O error occurred. Contact the project manager.

Project manager response

Run IDCAMS against the accounting data set to determine the problem.

FLM85230	BUILD MAP RECORD ALREADY EXISTS IN THE TARGET GROUP: <i>aaaaaaaa</i> FOR TYPE: <i>bbbbbbbb</i>, MEMBER: <i>ccccccc</i>
-----------------	---

Explanation

The group *aaaaaaaa*, into which import tried to introduce the records, already contains the build map record for member *ccccccc*.

User response

A build map record should not exist in the specified target group. Determine the reason for the existence

of the record. Delete the record and submit the import job again.

FLM85232	ACCOUNTING RECORD ALREADY EXISTS IN THE TARGET GROUP: <i>aaaaaaaa</i> FOR TYPE: <i>bbbbbbbb</i> MEMBER: <i>ccccccc</i>
-----------------	---

Explanation

The group *aaaaaaaa*, into which import tried to introduce the records, already contains the accounting record for the member *ccccccc*.

User response

An accounting record should not exist in the specified target group. Determine the reason for the existence of the record. Delete the record and submit the import job again.

FLM85235	ERROR OCCURRED RETRIEVING INTERMEDIATE RECORD LIST FROM EXPORT DATABASE, CODE: <i>aaa</i>
-----------------	--

Explanation

An error occurred while trying to retrieve the list of intermediate records from the export database.

User response

Possible return code is:

20

A severe I/O error occurred. Contact the project manager.

Project manager response

Verify that the export data set exists and is correctly allocated.

FLM85238	ERROR RETRIEVING INTERMEDIATE RECORD FROM EXPORT DATABASE, CODE: <i>aaa</i> CU NAME: <i>aaa(55) bbb(55)</i> CU TYPE: <i>ccccccc</i> CU QUALIFIER: <i>ddddddd</i> GROUP: <i>eeeeeee</i>
-----------------	---

Explanation

An error occurred while attempting to retrieve the intermediate record from the export database.

User response

Possible return code is:

20

An I/O error occurred while retrieving the intermediate record from the export database. Submit the job again. If the error recurs, contact the project manager.

Project manager response

Verify that the export data set exists and is correctly allocated.

FLM85240	INTERMEDIATE RECORD ALREADY EXISTS IN THE TARGET GROUP: <i>aaaaaaaa CU NAME: bbb(55)</i> <i>ccc(55) CU TYPE: dddddddd CU</i> QUALIFIER: eeeeeeee GROUP: <i>ffffff</i>
-----------------	---

Explanation

The import operation attempted to introduce an intermediate record that already exists in the target group.

User response

If this is an error condition, delete the record and submit the job again.

FLM85246	EDITABLE ACCOUNTING RECORD WITH NON-EDITABLE LANGUAGE: <i>aaaaaaaa FOR TYPE: bbbbbbbb</i> MEMBER: cccccccc
-----------------	--

Explanation

Import found an editable accounting record that has a non-editable language in the export database.

User response

Contact the project manager.

Project manager response

Verify that the language of the member matches that of its exported counterpart.

FLM85254	CROSS REFERENCE DB NOT DEFINED IN PROJECT DEFINITION.
-----------------	--

Explanation

One or more intermediate records were found in the export database; however, the cross-reference database is not defined in the project definition.

User response

Contact the project manager.

Project manager response

Define an export cross-reference data set for the project and regenerate the project definition.

FLM85260	ERROR RETRIEVING ACCOUNTING RECORD FROM EXPORT DATABASE, CODE: aaa FOR TYPE: bbbbbbbb MEMBER: <i>ccccccc</i>
-----------------	--

Explanation

No accounting record exists or could be retrieved from the export database for member ccccccc.

User response

Possible return codes are:

8

The accounting record was not found in the requested group. Introduce the member to SCLM using the SCLM editor, migration utility, or SAVE service. Run the processor again.

12

The member's accounting and dependency information was successfully retrieved; however, some of the dependency information failed a verification check. To determine the nature of the verification error, browse the member's accounting and dependency information using the SCLM library utility. To correct the problem, edit and save the member.

20

A severe I/O error occurred. Contact the project manager.

24

The cross-reference data set was not found in the project definition. Contact the project manager.

Project manager response

If the return code is:

20

A VSAM error occurred. Run IDCAMS against the accounting database to determine the problem.

24

Identify the cross-reference data set on the FLMCNTRL macro of the project definition. For more information on the FLMCNTRL macro, see [z/OS ISPF Software Configuration and Library Manager Guide and Reference](#).

FLM85266 **TYPE: aaaaaaaaa MEMBER: bbbbbbbb WAS EDITED WHILE IMPORT HAS BEEN IN PROGRESS.**

Explanation

This condition can occur if someone edits the member after import completes verification on the member. If this is the case, the change date/time of the import record will not be the same as the change date/time of the export record.

User response

Delete the accounting record, then copy the original member and submit the import job again.

FLM85267 **TYPE: aaaaaaaaa IS NOT DEFINED IN THE PROJECT DEFINITION FOR MEMBER: bbbbbbbb**

Explanation

The accounting record belongs to a type that is not defined in the project definition.

User response

Contact the project manager.

Project manager response

Redefine the project definition if the type is to be imported. Then submit the export and import jobs again.

FLM85270 **ACCOUNTING INFORMATION MISMATCH FOUND. FOR TYPE: aaaaaaaaa, MEMBER: bbbbbbbb**

Explanation

The export database contains an editable accounting record and the SCLM project contains a non-editable accounting record with the same member name in the hierarchical view, or vice versa.

User response

Delete the member that is causing the mismatch, and submit the import job again.

FLM85299 **aaaaaaaa UTILITY COMPLETED - aaaaaaaa ON bbbbbbbb.**

Explanation

This message is provided for information only.

FLM85300 **DATE PARAMETER OR LONGDATE PARAMETER REQUIRED.**

Explanation

The VERRECOV service and the VERDEL service require a date. For a date with a 2-character year, use the date parameter. For a date with a 4-character year, use the longdate parameter.

User response

Use the date parameter to specify a date with a 2-character year, or use the longdate parameter to specify a date with a 4-character year.

FLM85305 **BOTH DATE PARAMETER AND LONGDATE PARAMETER ENTERED. DATE PARAMETER USED: aaaaaaaaa**

Explanation

If both the date parameter and the longdate parameter are entered, the date parameter is used.

FLM85306 **ERROR NOPROM PARAMETER MUST EITHER BE NOREBUILD, REBUILD OR REMOVE. PARAMETER xxxxxxxxxxxxxxxx WAS USED.**

Explanation

This message is self explanatory.

User response

Supply the valid parameter in the SCLM service parameter LIST.

FLM85307 **ERROR THE MEMBER MUST HAVE AN ACCOUNTING STATUS OF EDITABLE, NOPROM-N OR NOPROM-R TO INVOKE THE NOPROM SERVICE TO BE ABLE TO SET THE MEMBER AS NON-PROMOTABLE.**

Explanation

This message is self explanatory.

User response

Use SCLM option 3.1 to browse the accounting record and verify the accounting status of the member.

FLM85308 ERROR THE MEMBER MUST HAVE AN ACCOUNTING STATUS OF NOPROM-N OR NOPROM-R TO INVOKE THE NOPROM SERVICE TO SPECIFY THAT THE MEMBER IS NOW PROMOTABLE.

Explanation

This message is self explanatory.

User response

Use SCLM option 3.1 to browse the accounting record and verify the accounting status of the member.

FLM85309 ERROR THE NOPROM SERVICE CAN NOT BE ISSUED AGAINST A MEMBER WITH AN ARCHDEF LANGUAGE (ARCH=Y ON FLMLANGL MACRO).

Explanation

This message is self explanatory.

User response

This message is for informational purposes only. No action is required.

FLM85310 ACCESS TO RUN THE NOPROM SERVICE AGAINST THE SPECIFIED MEMBER HAS BEEN RESTRICTED USING THE FLMNPROM MACRO. PLEASE CONTACT THE SCLM ADMINISTRATOR IF THIS IS A PROBLEM.

Explanation

This message is self explanatory.

User response

This message is for informational purposes only. No action is required.

FLM85500 ERROR RC AAAAAA READING ACCOUNT RECORD FOR BBBB

Explanation

The XDEPUPDT utility could not read an Account record. Processing is terminated.

FLM85501 ERROR RC AAAAAA READING BUILDMAP RECORD FOR BBBB

Explanation

The XDEPUPDT utility could not read a Buildmap record. Processing is terminated.

FLM85505 NO CROSS DEPENDENCY ENTRIES SELECTED

Explanation

The XDEPUPDT service did not find any objects with dependencies. No records will be written to the database.

FLM85506 ERROR WRITING CROSS DEPENDENCY RECORD KEY: AAAAAAAA BBBBBBBB CCCCCCCC CODE: EEEEEEEE

Explanation

The XDEPUPDT utility experienced an error writing a database record.

User response

Check for preceding error messages.

FLM85508 PROCESSING COMPLETED

Explanation

The XDEPUPDT service completed successfully.

FLM85509 PROCESSING TERMINATED WITH ERRORS

Explanation

The XDEPUPDT service did not complete successfully.

FLM85514 NO CROSS DEPENDENCY INFORMATION FOUND FOR GROUP:AAAAAAA TYPE: BBBBBBBB MEMBER:CCCCCCC

Explanation

There was no record in the Cross-dependency database for this member.

FLM85515 NO CROSS DEPENDENCY DATABASE ACTIVE FOR PROJECT: AAAAAAAA

Explanation

The project has not defined a cross dependency database.

**FLM87100 ERROR, PARAMETER STRING
MUST BE SHORTER THAN *aaa*
CHARS LONG**

Explanation

The input parameter string exceeded the maximum length.

User response

Shorten the input parameter string to a valid length.

**FLM87103 RECURSIVE "FILE" COMMAND
INVOCATIONS ARE NOT ALLOWED**

Explanation

A FILE command cannot be invoked within another FILE.

User response

Remove the recursive occurrence of the FILE command. The contents of the referenced data set can be copied directly into the original data set if desired.

**FLM87105 THE COMMAND IS NOT
SUPPORTED COMMAND: *aaa(60)***

Explanation

The command is not supported by this release of SCLM.

User response

For a list of and descriptions of valid SCLM service commands, see *z/OS ISPF Software Configuration and Library Manager Guide and Reference*.

**FLM87107 *aaaaaaaa bbb(24)* FOR MEMBER
cccccccc AT *dddddddd*, CODE: *eee***

Explanation

The FLMCMD command termination message *aaaaaaaa* represents the service that was executed. *bbb(24)* represents the completion status of the command.

User response

For information on the return code, see *z/OS ISPF Software Configuration and Library Manager Guide and Reference*.

**FLM87109 *aaaaaaaa bbb(24)* FOR GROUP
cccccccc AT *dddddddd*, CODE: *eee***

Explanation

This service operates on an SCLM-controlled group rather than a member. The FLMCMD command termination message *aaaaaaaa* represents the service that was executed. *bbb(24)* represents the completion status of the command. *cccccccc* is the group processed by the service. *dddddddd* is the time stamp when the service ended. *eee* is the return code. This return code is documented in the description for each service.

User response

For information on the return codes for this service, see the "SCLM Services" topic in the *z/OS ISPF Software Configuration and Library Manager Guide and Reference*.

**FLM87110 ERROR FOUND ON LINE *aaaa* OF
bbbbbbbb DATA SET**

Explanation

Check to see if another error message was printed. If it was, correct the error indicated by the other error message first. If the error message FLM87110 is the only error message printed, then an error was found on line number *aaaa* of data set *bbbbbbbb*. If FLMCMD FILE is used, the line number refers to the number of prompts that have been displayed. The error occurred in the command issued at the last prompt.

User response

The error should be corrected in the data set. For more information about SCLM services, see *z/OS ISPF Software Configuration and Library Manager Guide and Reference*.

**FLM87115 DBUTIL *aaa(9)* AT *bbbbbbbb*,
CODE: *ccc***

Explanation

Completion message for DBUTIL. This message is provided for information only.

User response

For information on the DBUTIL service, see the "SCLM Services" topic in the *z/OS ISPF Software Configuration and Library Manager Guide and Reference*.

**FLM87120 ERROR, *aaa(24)* PARAMETER IN
COLUMN *bbb* IS TOO LONG**

Explanation

The parameter *aaa(24)* is longer than the maximum allowed.

User response

Shorten the parameter. For more details on the SCLM services, see [z/OS ISPF Software Configuration and Library Manager Guide and Reference](#).

**FLM87125 ERROR, *aaa(24)* PARAMETER
MUST BE SPECIFIED**

Explanation

The parameter *aaa(24)* has not been specified.

User response

Add the parameter to the SCLM service invocation. For more details on the SCLM services, see [z/OS ISPF Software Configuration and Library Manager Guide and Reference](#).

**FLM87130 INVALID VALUE IN COLUMN *aaa*
FOR *bbb(24)* PARAMETER**

Explanation

The value for the *bbb(24)* parameter is invalid. The column number (*aaa(24)*) identifies the starting location of the invalid value with the command.

User response

Correct the value of the parameter in the command data set. For more details on the SCLM services, see [z/OS ISPF Software Configuration and Library Manager Guide and Reference](#).

**FLM87131 INVALID VALUE FOR SEARCH
INDICATOR PARAMETER: *aaaa*
VALUE MUST BE "SEARCH",
"FORWARD" OR "MATCH".'**

Explanation

The ACCTINFO service search indicator parameter is invalid. Valid values are SEARCH, FORWARD, and MATCH.

User response

Correct the search indicator parameter and submit the command again.

**FLM87132 INVALID USER_HIER_VIEW (A)
SPECIFIED. VALUE MUST BE 'A',
'P', OR ' '.**

Explanation

You have specified an invalid value for the parameter that defines the type of hierarchy view to be allocated. Valid values are A for all groups, P or blank for primary (key) groups only.

User response

Specify A, P, or blank and resubmit.

**FLM87133 EXTRANEOUS PARAMETER(S)
DETECTED IN SERVICE CALL**

Explanation

An SCLM service was passed a parameter string that contained more parameters than it requires.

User response

Remove the extra parameters from the SCLM service invocation. For more details on the SCLM services and their parameters, see [z/OS ISPF Software Configuration and Library Manager Guide and Reference](#).

**FLM87134 NONNUMERIC CHARACTER
DETECTED IN THE
TOTALS_GROUPS PARAMETER OF
THE DSALLOC SERVICE**

Explanation

A character other than 0-9 was found in the totals_groups parameter of the DSALLOC service.

User response

The user should remove the nonnumeric character from the DSALLOC parameter and resubmit the job.

**FLM87135 THE DDNAME: *aaaaaaaa* IS
ALREADY IN USE**

Explanation

The ddname *aaaaaaaa* is reserved for use by the command processor.

User response

Change the ddname and submit the command again.

**FLM87136 DATE PARAMETER IS NOT IN A
VALID FORMAT DATE: *aaaa*'**

Explanation

The date parameter for the VERINFO, VERDEL, or VERRECOV is not specified in the correct format for your national language.

User response

Correct the date parameter and submit the command again.

FLM87137	TIME PARAMETER IS NOT IN A VALID FORMAT TIME: aaaa
-----------------	---

Explanation

The time parameter for the VERINFO, VERDEL, or VERRECOV is not specified in the correct format for your national language.

User response

Correct the time parameter and submit the command again.

FLM87138	INVALID VALUE FOR SEARCH INDICATOR PARAMETER: aaaa VALUE MUST BE "FORWARD", "BACKWARD", OR "MATCH".
-----------------	--

Explanation

The VERINFO service search indicator parameter is not valid. Valid values are FORWARD, BACKWARD, and MATCH.

User response

Correct the search indicator parameter and submit the command again.

FLM87140	THE DDNAME: aaaaaaaaa HAS NOT BEEN ALLOCATED
-----------------	---

Explanation

The ddname *aaaaaaaa* specified was passed to SCLM as a parameter, but the ddname has not been allocated.

User response

Allocate the ddname and submit the command again.

FLM87150	THE COMMAND INVOCATION IS TOO LONG
-----------------	---

Explanation

The command invocation statement is longer than the maximum 512 characters allowed.

User response

Edit the command and submit it again.

FLM87155	INVALID INPUT PARAMETER FIRST OCCURRENCE ONLY - aaaaaaaa
-----------------	---

Explanation

Invalid data was entered as input in this field.

User response

Correct the invalid input parameter.

FLM87160	INVALID INPUT PARAMETER DATA TYPE - aaaaaaaaa
-----------------	--

Explanation

Invalid data was entered as input in this field.

User response

Correct the invalid input parameter.

FLM87165	INVALID INPUT PARAMETER ARCHITECTURE CONTROL - aaaaaaaa
-----------------	--

Explanation

Invalid data was entered as input in this field.

User response

Correct the invalid input parameter.

FLM87167	INVALID INPUT PARAMETER ARCHITECTURE SCOPE - aaaaaaaa
-----------------	--

Explanation

Invalid data was entered as input in this field.

User response

Correct the invalid input parameter.

FLM87170	INVALID INPUT PARAMETER PAGE HEADERS - aaaaaaaaa
-----------------	---

Explanation

Invalid data was entered as input in this field.

User response

Correct the invalid input parameter.

FLM87175	INVALID INPUT PARAMETER SHOW TOTALS - aaaaaaaa
-----------------	---

Explanation

Invalid data was entered as input in this field.

User response

Correct the invalid input parameter.

FLM87180	ERROR - ARCHITECTURE GROUP, TYPE, AND MEMBER MUST BE SPECIFIED IF IN OR OUT IS SPECIFIED.
-----------------	--

Explanation

Values must be specified for architecture group, type, and member if IN or OUT is specified for the Database Contents utility.

User response

Specify values for architecture group, type, and member or specify "*" (asterisk) instead of IN or OUT for architecture.

FLM87190	RECOVER TO DATA SET OR GROUP AND TYPE MUST BE SPECIFIED
-----------------	--

Explanation

A value must be specified for the data set to receive the recovered version or values must be specified for the group and type in the SCLM project to receive the recovered member.

User response

Specify a value for the recovery data set or specify values for the SCLM group and type to receive the recovered version.

FLM87191	RECOVER TO DATA SET CAN NOT BE SPECIFIED WITH TARGET GROUP OR TYPE
-----------------	---

Explanation

A data set for recovery of a version and a group and/or type for recovery of a version may not be specified together.

User response

Specify either a data set or a group and type, not both.

FLM87192	BOTH TARGET GROUP AND TYPE MUST BE SPECIFIED
-----------------	---

Explanation

Values were not specified for both the target group and type in recovering a version of a member.

User response

Specify values for both the target group and type to receive the version of a member.

FLM87193	UNABLE TO STORE DATA IN REQUESTED TABLE: aaaaaaaa
-----------------	--

Explanation

The VERINFO service encountered an error when storing change codes, includes, user entries, or compilation units from the accounting record into the user defined table.

User response

Examine the user defined table that holds the values from the VERINFO service. The table may not be properly defined.

FLM87194	INVALID DATA SET NAME - MEMBER NAMES ARE NOT ALLOWED FOR RETRIEVAL DATA SETS
-----------------	---

Explanation

The VERRECOV service does not allow member names to be specified for non-SCLM-controlled retrieval data sets.

User response

Enter either a sequential data set name or a partitioned data set name without a member name.

FLM87201	SCLM ID: aaaaaaaa IS NOT IN USE
-----------------	--

Explanation

The SCLM ID corresponds to members that have been locked but not freed by either the UNLOCK or the STORE service. These will be converted from initial state to lockout. This is just a warning message.

FLM87202 INVALID SCLM ID: aaaaaaaa

Explanation

The syntax of the SCLM ID is not valid. SCLM IDs are generated in the format FLMdddd where *d* represents a digit from 0-9.

User response

Check the SCLM ID specified for accuracy, or make sure you used the INIT service to generate an SCLM ID before you try to use the FREE service on it.

**FLM87301 THE VERSION HISTORY REPORT
DDNAME MUST BE SPECIFIED**

Explanation

When calling the VERHIST service you must specify DDNAME of the data set where the Version History Report will be written.

User response

Modify the VERHIST service call to specify a Version History Report DDNAME.

**FLM87304 THE VERSION HISTORY
PARAMETER VIEW REPORT MUST
BE EITHER Y OR N.**

Explanation

When calling the VERHIST service the View History report parameter must either Y or N.

User response

Modify the VERHIST service call to specify a View History Report value of Y or N.

**FLM87305 VERSION HISTORY REPORT
COMPLETED. Return Code=rr**

Explanation

Informational message stating the return code from the VERHIST service call.

**FLM87306 ERROR RETRIEVING THE DATA
SET STATISTICS FOR VERSION**

**PDS DSN: mmmmm.mmmmmmm
RC=rr**

Explanation

When running the VERHIST service SCLM encountered an error attempting to retrieve the data set statistics for the version PDS data set.

User response

Determine why SCLM was having errors retrieving the statistics for the data set *mmmmm.mmmmmmm*

**FLM87307 ERROR ALLOCATING TEMPORARY
DATA SET TO DECODE VERSION
PDS MEMBER INTO. RC=rr**

Explanation

When running the VERHIST service SCLM encountered an error attempting to create a temporary data set that will be used to decode the member into.

User response

Determine why SCLM was unable to allocate the temporary data set.

**FLM87308 ERROR DECODING VERSION PDS
MEMBER. RC=rr ERROR MESSAGE:
XXXXXXXXXXXXXX**

Explanation

When running the VERHIST service SCLM encountered a problem attempting to decode the member *nnnnnnn*.

User response

Use the error message to determine the why SCLM was unable to encode the member *nnnnnnnn*.

**FLM87309 ERROR ALLOCATING THE
VERSION PDS MEMBER RC=rr**

Explanation

When running the VERHIST service SCLM encountered a problem attempting allocate the version PDS member.

User response

Determine why SCLM was unable to allocate the version PDS member.

**FLM87310 ERROR OPENING THE VERSION
PDS MEMBER RC=rr**

Explanation

When running the VERHIST service SCLM encountered a problem attempting to open the version PDS member.

User response

Determine why SCLM was unable to open the version PDS member.

Verify the member has not been deleted from the version PDS. If the member is present, verify using the SCLM Audit and Version Utility that a version exists for the date and time of the audit or version record specified on the VERHIST command.

FLM87311	ERROR INSUFFICIENT STORAGE TO PRODUCE VERSION HISTORY REPORT.
-----------------	--

Explanation

See above

FLM87312	ERROR READING THE VERSION PDS MEMBER. RC=rr
-----------------	--

Explanation

When running the VERHIST service SCLM encountered a problem attempting to read the version PDS member.

User response

Determine why SCLM was unable to read the version PDS member.

FLM87313	ERROR THE VERSION PDS MEMBER DID NOT HAVE A HEADER RECORD AS THE FIRST RECORD IN THE MEMBER. PROCESSING TERMINATED.
-----------------	--

Explanation

When running the VERHIST service SCLM found that the first record in the version PDS member was not a header record. This indicates that member was not created using the SCLM versioning process.

User response

Determine why header record is not the first line in the version PDS member.

FLM87314	ERROR THE VERSION PDS MEMBER IS EMPTY
-----------------	--

Explanation

When running the VERHIST service SCLM found that the version PDS member was empty.

User response

None

FLM87315	ERROR THE SELECTED VERSION WAS NOT FOUND IN THE VERSION PDS MEMBER. PROCESSING IS TERMINATED.
-----------------	--

Explanation

When running the VERHIST service SCLM found that the version date/time you specified was not found in the version PDS member. Processing is terminated.

User response

None

FLM87318	ERROR VIEWING THE VERSION HISTORY REPORT DATA SET. RC=rr
-----------------	---

Explanation

SCLM encountered an error attempting view the version history report written to the DDNAME specified on the VERHIST service call.

User response

None.

FLM87320	ERROR WRITING THE VERSION HISTORY REPORT RECORD. RC=rr
-----------------	---

Explanation

When running the VERHIST Service SCLM encountered an error attempting to write out a record to the version history report.

User response

Determine why there were problems writing to the data set specified via the report DDNAME parameter on the VERHIST service.

FLM87401	ENDEC SERVICE PROCESSING PARAMETER MUST EITHER BE ENCODE OR DECODE.
-----------------	--

Explanation

When calling the ENDEC service you must specify either ENCODE or DECODE to determine if SCLM is to encode or decode the input data set.

User response

None.

FLM87402	INPUT DDNAME OR GROUP/ TYPE PARAMETERS MUST BE SPECIFIED.
-----------------	--

Explanation

When calling the ENDEC service you must specify either the input DDNAME or input group/type parameter/s so SCLM can determine the input data set that is to be encoded or decoded.

User response

Modify the ENDEC service to specify either the input DDNAME or input group/type parameter/s.

FLM87403	INPUT GROUP AND/OR TYPE PARAMETERS IGNORED AS THE INPUT DDNAME PARAMETER WAS SPECIFIED.
-----------------	--

Explanation

Calling the ENDEC service you specified both the input DDNAME and input group/type parameters. The input data set specified via the input DDNAME will be used by the ENDEC service.

User response

If the data set specified via the input DDNAME is correct then no action is required. If the data set specified via the input group/type is the one to be used blank out the input DDNAME on the ENDEC service call.

FLM87405	OUTPUT DDNAME OR GROUP/ TYPE PARAMETERS MUST BE SPECIFIED.
-----------------	---

Explanation

When calling the ENDEC service you must specify either the output DDNAME or output group/type parameter/s so SCLM can determine the output data set that is to be encoded or decoded.

User response

Modify the ENDEC service to specify either the output DDNAME or output group/type parameter/s.

FLM87406	OUTPUT GROUP AND/OR TYPE PARAMETERS IGNORED AS THE OUTPUT DDNAME PARAMETER WAS SPECIFIED.
-----------------	--

Explanation

Calling the ENDEC service you specified both the output DDNAME and output group/type parameters. The output data set specified via the output DDNAME will be used by the ENDEC service.

User response

If the data set specified via the output DDNAME is correct then no action is required. If the data set specified via the output group/type is the one to be used blank out the output DDNAME on the ENDEC service call.

FLM87408	ERROR ALLOCATING THE DATA SET <i>mmmmm.mmmmmm</i> GROUP: <i>aaaaaaa</i> TYPE: <i>bbbbbbb</i> RC=<i>rr</i>
-----------------	--

Explanation

SCLM received an error attempting to allocate the data set *mmmmm.mmmmmm*.

User response

Determine why SCLM was unable to allocate the data set *mmmmm.mmmmmm*.

FLM87409	INPUT MEMBER <i>nnnnnnn</i> DOES NOT EXIST IN THE DATA SET <i>mmmmm.mmmmmm</i>
-----------------	---

Explanation

The member *nnnnnnn* was not found in the data set *mmmmm.mmmmmm*.

User response

None.

FLM87411	ERROR ALLOCATING THE DATA SET <i>mmmmm.mmmmmm</i>
-----------------	--

Explanation

SCLM received an error attempting to allocate the data set *mmmmm.mmmmmm*.

User response

Determine why SCLM was unable to allocate the data set *mmmmm.mmmmmm*.

FLM89001 **NO ACCOUNTING INFORMATION FOUND IN HIERARCHY VIEW FOR GROUP: *aaaaaaaa* TYPE: *bbbbbbbb* MEMBER: *ccccccc***

Explanation

No accounting information was found for the specified member in the hierarchy view beginning at the specified group.

User response

Verify selection parameters are correct and resubmit.

FLM89002 **ERROR ACCESSING PROJECT DATABASE FOR PROJECT: *aaaaaaaa***

Explanation

An error occurred while attempting to access the project database for the specified project.

FLM89004 **INCOMPATIBLE ACCOUNT INFORMATION TYPES. CURRENT TYPE: *a*. SPECIFIED TYPE: *b***

Explanation

The member specified has a status (editable, non-editable, and so forth) that is incompatible with the status specified in the update accounting information.

User response

Enter compatible type and resubmit.

FLM89005 **CANNOT CREATE NEW ACCOUNTING RECORD OF ACCOUNT INFO TYPE: *a***

Explanation

No accounting information exists for the specified member. New accounting records can only have the status INITIAL or NON-EDITABLE. The status specified in the accounting information was other than INITIAL or NON-EDITABLE.

User response

Enter valid type and resubmit.

FLM89006 **ERROR UPDATING ISPF STATS FOR PROJECT: *aaaaaaaa* GROUP: *bbbbbbbb* TYPE: *ccccccc* MEMBER: *ddddddd***

Explanation

The service encountered an unexpected error updating the ISPF statistics of the member.

User response

Contact the System Administrator.

FLM89007 **ERROR UPDATING PROJECT DATABASE FOR PROJECT: *aaaaaaaa* GROUP: *bbbbbbbb* TYPE: *ccccccc* MEMBER: *ddddddd***

Explanation

The service encountered an unexpected error updating the SCLM project database containing the member's information.

User response

Contact project manager.

Project manager response

Run IDCAMS against the data set to determine problem.

FLM89008 **NO BUILD MAP INFORMATION FOUND IN HIERARCHY VIEW FOR GROUP: *aaaaaaaa* TYPE: *bbbbbbbb* MEMBER: *ccccccc***

Explanation

No build map information was found for the specified member in the hierarchy view beginning at the specified group.

User response

Verify selection parameters are correct and resubmit.

FLM89009 **LIBRARY ID: *aaaaaaaa* DOES NOT PROMOTE TO SCLM GROUP: *bbbbbbbb***

Explanation

The library indicated by the library id is not permitted to promote to the specified SCLM development group.

User response

Reissue the command against an SCLM development group to which this library can promote.

FLM89010 **LANGUAGE: aaaaaaaa DOES NOT CONTAIN EXTERNAL TRANSLATORS**

Explanation

An attempt to update an NON-EDITABLE accounting record failed because the language specified in the accounting information does not support external translators.

User response

Place a valid language in the NON-EDITABLE member's accounting information and resubmit.

FLM89011 **LANGUAGE: aaaaaaaa NOT DEFINED FOR SCLM**

Explanation

An attempt to update an accounting record failed because the language specified in the accounting information is not defined to SCLM.

User response

Enter a valid language in the accounting information and resubmit.

Project manager response

Define the language specified to SCLM.

FLM89012 **INVALID ACCOUNTING INFORMATION KEYWORD: aaaa**

Explanation

A keyword specified in the dynamic portion of the accounting record is not valid. The list of valid keywords is: INCL, CODE, and USER.

User response

Correct the invalid keyword in the dynamic portion of the accounting record and resubmit.

FLM89013 **INVALID BUILD MAP KEYREF: aaaa**

Explanation

A KEYREF specified in the dynamic portion of the build map information is not valid.

User response

Correct the invalid keyword in the dynamic portion of the build map and resubmit.

Chapter 4. SCLM macro messages (MNOTEs)

Macro messages are generated during project assembly.

The messages appear in this topic in alphabetical order. The Macro heading lists all macros pertaining to the error or warning message. A macro appears on the list for one of these reasons:

- It issues the message.
- It must be corrected to remove the error or warning and prevent the message from being issued again.

MNOTE	ERROR - A GROUP CAN NOT BE SPECIFIED IF A WILDCARD(*) BEEN USED IN THE GROUP PARAMETER
--------------	---

Explanation

On the FLMNPRM macro, it is possible to specify multiple groups; if the wildcard (*) has been specified, no other values can be specified.

Macro

FLMNPRM

Project manager response

Modify the FLMNPRM macro to specify GROUP=* and assemble the project definition again.

MNOTE	ERROR - A LANGUAGE CAN NOT BE SPECIFIED IF A WILDCARD(*) BEEN USED IN THE TYPE PARAMETER
--------------	---

Explanation

On the FLMNPRM macro, it is possible to specify multiple languages; if the wildcard (*) has been specified, no other values can be specified.

Macro

FLMNPRM

Project manager response

Modify the FLMNPRM macro to specify LANG=* and assemble the project definition again.

MNOTE	ERROR - A NAME must be specified on the FLMAGRP macro
--------------	--

Explanation

No authorization code group name was specified on a FLMAGRP macro.

Macro

FLMAGRP

Project manager response

Place the authorization code group name to be defined in column 1, preceding the FLMAGRP macro, and assemble the project definition again.

MNOTE	ERROR - A NAME MUST BE SPECIFIED ON THE FLMALTC MACRO
--------------	--

Explanation

No alternate control group name was specified on a FLMALTC macro.

Macro

FLMALTC

Project manager response

Place the alternate control group name to be defined in column 1, preceding the FLMALTC macro, and assemble the project definition again.

MNOTE	ERROR - A TYPE CAN NOT BE SPECIFIED IF A WILDCARD(*) BEEN USED IN THE TYPE PARAMETER
--------------	---

Explanation

On the FLMNPRM macro, it is possible to specify multiple types; if the wildcard (*) has been specified, no other values can be specified.

Macro

FLMNPRM

Project manager response

Modify the FLMNPRM macro to specify TYPE=* and assemble the project definition again.

MNOTE	ERROR - ACCT AND EXPACCT NAMES SAME IN FLMCNTRL AND FLMALTC: <i>aaaaaaaa</i>
--------------	---

Explanation

The export account data set and the primary account data set have the same names in the FLMCNTRL macro and FLMALTC macro *aaaaaaaa*. This is not allowed.

Macro

FLMAEND

Project manager response

Change the name of the export account data set and regenerate the project definition.

MNOTE	ERROR - ACCT NAME AND ACCT2 NAME ARE THE SAME
--------------	--

Explanation

The name on the ACCT2 parameter must be different from the name on the ACCT parameter.

Macro

FLMALTC, FLMCNTRL

Project manager response

Change the name on the ACCT2 parameter and assemble the project definition again.

MNOTE	ERROR - ACCT2 AND EXPACCT NAMES SAME IN FLMCNTRL AND FLMALTC: <i>aaaaaaaa</i>
--------------	--

Explanation

The export account data set and the primary account data set have the same names in the FLMCNTRL macro and FLMALTC macro *aaaaaaaa*. This is not allowed.

Macro

FLMAEND

Project manager response

Change the name of the export account data set and regenerate the project definition.

MNOTE	ERROR - ADMINID MUST BE SPECIFIED IF MEMLOCK=Y
--------------	---

Explanation

If member level locking (MEMLOCK=Y) has been specified on the FLMCNTRL macro, a SCLM administrator userid must be specified by means of the ADMINID parameter.

Macro

FLMCNTRL

Project manager response

Specify the SCLM administrator userid in the ADMINID parameter on the FLMCNTRL macro and assemble the project definition again.

Note: The userid specified will be able to specify other SCLM administrators by means of the SCLM administrator option (option A for the main menu).

MNOTE	ERROR - ALL FLMSYSLBs for an Include Set must be together
--------------	--

Explanation

The include set specified (INCLS keyword) matches the name on a prior FLMSYSLB statement, but another include set name was specified in between that one and this statement. This can also be caused by leaving the INCLS keyword off, implying the use of the default set for one of these statements.

Macro

FLMSYSLB

Project manager response

Reorder the FLMSYSLB statement so that all the specifications for an include set are together.

MNOTE	ERROR - BACKUP=Y IS NOT ALLOWED WITH PACKFILE=Y
--------------	--

Explanation

A type (FLMTYPE) cannot be specified as containing the package backup information (PACKFILE=Y) and that, during promotion, these types are to be backed up (BACKUP=Y).

Macro

FLMTYPE

Project manager response

Modify the FLMTYPE macro to remove either the PACKFILE=Y or the BACKUP=Y parameter and assemble the project definition again.

MNOTE	ERROR - BKGRP PARM ON FLMGROUP HAS BEEN USED IN A PREVIOUS FLMGROUP. BKGRP NAME: xxxxxxxx FLMGROUP IN ERROR: yyyyyyyy
--------------	--

Explanation

The backup group specified by the parameter BKGRP parameter on the FLMGROUP macro is not unique.

Macro

FLMAEND

Project manager response

Modify FLMGROUP macros to ensure a unique BKGRP parameter is specified for each group and assemble the project definition again.

MNOTE	ERROR - BKMBRLVL PARM CANNOT BE SPECIFIED WITHOUT BKGRP PARM SPECIFIED
--------------	---

Explanation

The member level restore (BKMBRLVL=Y) can only be specified if the BKGRP parameter has been specified on a FLMGROUP macro.

Macro

FLMGROUP

Project manager response

Modify the FLMGROUP macro to specify a BKGRP parameter; also define the backup group using a FLMGROUP macro and assemble the project definition again.

MNOTE	ERROR - BUFSIZE MUST BE GREATER THAN 0
--------------	---

Explanation

The BUFSIZE parameter specified on the FLMLANGL macro was 0. This parameter must be greater than 0.

Macro

FLMLANGL

Project manager response

Specify a BUFSIZE parameter greater than 0 on the FLMLANGL macro for the language definition and regenerate the project definition.

MNOTE	ERROR - CATLG and VIO specifications conflict
--------------	--

Explanation

Both CATLG=Y and VIO=Y were specified on the FLMALLOC statement. However, a cataloged data set cannot be on a VIO device.

Macro

FLMALLOC

Project manager response

If the processor requires the data set to be cataloged, then remove the VIO specification (or code VIO=N, which is implied by CATLG=Y).

MNOTE	ERROR - CHECKSUM PARM MUST BE "YES" OR "NO"
--------------	--

Macro

FLMATVER

Project manager response

Correct the value or remove the CHECKSUM parameter, which amounts to specifying "YES", and assemble the project definition again.

MNOTE	ERROR - "COMPILE=SELECT" MUST BE SPECIFIED FOR "CALLMETH=ISPLNK".
--------------	--

Explanation

The ISPLNK callmeth requires that SELECT be specified for the compile parameter. The program, CLIST, or REXX exec to be run is specified in the OPTIONS parameter using the ISPLINK PGM or CMD keywords.

System programmer response

Specify SELECT in the COMPILE parameter and the program, CLIST or REXX exec in the OPTIONS parameter.

Macro

FLMTRNSL

MNOTE	ERROR - FILEDAT IS ONLY VALID WHEN IOTYPE=H
--------------	--

Explanation

The FILEDAT parameter on the FLMALLOC macro can only be specified for a UNIX file (IOTYPE=H).

Macro

FLMALLOC

Project manager response

Either specify the file as UNIX (IOTYPE=H), or remove the FILEDAT parameter and assemble the project definition again.

MNOTE	ERROR - CONCATENATED UNIX FILES ARE NOT SUPPORTED
--------------	--

Explanation

Only one UNIX file is allowed when IOTYPE=H is specified on the FLMALLOC macro.

Macro

FLMCPYLB

Project manager response

Delete all but one of the FLMCPYLB macros associated with the FLMALLOC macro.

MNOTE	ERROR - CONTROL MUST BE SPECIFIED IF MEMLOCK=Y
--------------	---

Explanation

If member level locking (MEMLOCK=Y) has been specified on the FLMCNTRL macro, a VSAM control file must be specified by means of the CONTROL parameter.

Macro

FLMCNTRL

Project manager response

Specify the VSAM control file in the CONTROL parameter on the FLMCNTRL macro and assemble the project definition again.

Note: You may need to have created the VSAM control file for member level locking to work.

MNOTE	ERROR - DDNAME MAY NOT BE SPECIFIED FOR MULTIPLE ALLOC
--------------	---

Explanation

The same DDNAME value is specified on multiple FLMALLOC macros for a translator. DDNAMEs must be unique for each data set allocation for a translator.

Macro

FLMALLOC

Project manager response

Change the duplicate DDNAME value to a unique one for the translator, and assemble the project definition again.

MNOTE	ERROR - DDNAME MUST BE SPECIFIED IN FLMALLOC WHEN PORDER IN FLMTRNSL IS 0 OR 1
--------------	---

Explanation

PORDER values of 0 or 1 on a FLMTRNSL macro require a DDNAME value on the corresponding FLMALLOC macro.

Macro

FLMALLOC, FLMTRNSL

Project manager response

Supply a DDNAME value, or change the PORDER value, and assemble the project definition again.

MNOTE	ERROR - DFLTTYP KEYWORD MISMATCH: aaaaaaaa bbbbbbbb
--------------	--

Explanation**Programmer response**

Examine the additional messages to determine where the DFLTTYP keyword mismatch is located. The inconsistency can be corrected by editing the language definition and adjusting the FLMALLOC keyword values for DFLTTYPE and/or use of the FLMTCOND macro. Changes to a language definition require a reassembly and link of the project definitions that use the language definition.

Macro

FLMAEND

MNOTE	ERROR - DINIT=Y NOT VALID FOR IOTYPE
--------------	---

Explanation

The value specified on the DINIT conflicts with the IOTYPE parameters of the FLMALLOC macro. DINIT=Y requests the initialization of an output data set and is only valid with IOTYPE values M, P, O, or W.

Macro

FLMALLOC

Project manager response

Remove the DINIT parameter, or change the IOTYPE value and assemble the project definition again.

MNOTE	ERROR - DSNAME VALUE > 44 CHARACTERS, IGNORED
--------------	---

Explanation

A value specified for the DSNAME parameter on the FLMTRNSL macro exceeds the maximum length of 44 characters for a data set containing an SCLM-controlled translator.

Macro

FLMCNTRL, FLMTRNSL

Project manager response

Re-specify a data set name of the correct length, or add the EXLIBID parameter to the FLNTRNSL macro if the translator defined is specified for an external library and the EXLIBID parameter was omitted. Assemble the project definition again.

MNOTE	ERROR - DSNTYPE IS ONLY VALID FOR IOTYPE=P
--------------	---

Explanation

The DSNTYPE parameter determines whether a temporary partitioned data set is allocated as a PDS or PDSE. This parameter is only valid when the value for IOTYPE is P.

Macro

FLMALLOC

Project manager response

Remove the DSNTYPE parameter or change the IOTYPE value to P, and reassemble and link the project definition.

MNOTE	ERROR - DUPLICATE DECLARATION FOUND FOR INCLUDE-SET
--------------	--

Explanation

There are duplicate FLMINCLS macros which specify the same name within an SCLM language translator.

Macro

FLMINCLS

Project manager response

Remove one of the duplicate FLMINCLS macros and assemble the project definition again.

MNOTE	ERROR - DUPLICATE DECLARATION FOUND FOR LANGUAGE: "xxxxxxx"
--------------	--

Explanation

Language xxxxxxxx is declared on multiple FLMLANGL macros.

Macro

FLMAEND, FLMLANGL

Project manager response

Change one of the language names, and assemble the project definition again.

MNOTE	ERROR - DUPLICATE FLMNPRM ROW EXISTS GROUP:xxxxxxx TYPE: yyyyyyyy LANG: zzzzzzzz
--------------	---

Explanation

The FLMNPRM macro has been invoked with the same values for the GROUP, TYPE, and LANG. This causes a duplicate row in the NOPROM table and is not allowed.

Macro

FLMNPRM

Project manager response

Modify the SCLM project to remove one of the duplicate FLMNPRM macro entries and assemble the project definition again.

MNOTE	ERROR - DUPLICATE LABEL SPECIFIED
--------------	--

Explanation

The label specified on the FLMTRNSL macro was specified on multiple FLMTRNSL macros.

Macro

FLMTRNSL

Project manager response

Change the FLMTRNSL labels to ensure they are not duplicated and assemble the project definition again.

MNOTE	ERROR - ENCODE=Y ONLY VALID FOR IOTYPE O OR P
-------	---

Explanation

It is only possible to encode SCLM outputs if the IOTYPE is either O or P.

Macro

FLMALLOC

Project manager response

Modify the FLMALLOC MACRO to specify an IOTYPE of O or P.

MNOTE	ERROR - ENDLESS LOOP FOR GROUP: xxxxxxxx
-------	--

Explanation

A promotion path of groups has created a loop. The groups must promote from beginning to end in a linear fashion.

Macro

FLMAEND, FLMGROUP

Project manager response

Check the various PROMOTE keywords on the FLMGROUP macros, starting with the xxxxxxxx group and moving up the promotion hierarchy. Change the one that is causing the loop, and assemble the project definition again.

MNOTE	ERROR - EXPACCT IS REQUIRED WHEN EXPXREF SPECIFIED
-------	--

Explanation

An export VSAM accounting data set must be specified on the EXPACCT parameter in order to use the EXPXREF parameter.

Macro

FLMALTC, FLMCNTRL

Project manager response

Remove the EXPXREF parameter, or define an EXPACCT data set, and assemble the project definition again.

MNOTE	ERROR - EXPACCT NAME AND ACCT NAME ARE THE SAME
-------	---

Explanation

The export account data set has the same name as the primary account data set. This is not allowed.

Macro

FLMCNTRL

Project manager response

Change the name of the export account data set and regenerate the project definition.

MNOTE	ERROR - EXPACCT NAME AND ACCT2 NAME ARE THE SAME
-------	--

Explanation

The export account data set has the same name as the primary account data set. This is not allowed.

Macro

FLMCNTRL

Project manager response

Change the name of the export account data set and regenerate the project definition.

MNOTE	ERROR - EXPXREF NAME AND XREF NAME ARE THE SAME
-------	---

Explanation

The export cross-reference data set has the same name as the cross-reference data set. This is not allowed.

Macro

FLMCNTRL

Project manager response

Change the name of the export cross-reference data set and regenerate the project definition.

MNOTE	ERROR - EXPACCT NAME IN FLMALTC: <i>aaaaaaaa</i> SAME AS ACCT NAME IN FLMALTC: <i>bbbbbbbb</i>
--------------	---

Explanation

The export account data set in FLMALTC macro *aaaaaaaa* has the same name as the primary account data set in FLMALTC macro *bbbbbbbb*. This is not allowed.

Macro

FLMAEND

Project manager response

Change the name of the export account data set and regenerate the project definition.

MNOTE	ERROR - EXPACCT NAME IN FLMALTC: <i>aaaaaaaa</i> SAME AS ACCT2 NAME IN FLMALTC: <i>bbbbbbbb</i>
--------------	--

Explanation

The export account data set in FLMALTC macro *aaaaaaaa* has the same name as the primary account data set in FLMALTC macro *bbbbbbbb*. This is not allowed.

Macro

FLMAEND

Project manager response

Change the name of the export account data set and regenerate the project definition.

MNOTE	ERROR - EXPXREF NAME IN FLMALTC: <i>aaaaaaaa</i> SAME AS XREF NAME IN FLMALTC: <i>bbbbbbbb</i>
--------------	---

Explanation

The export cross-reference data set in FLMALTC macro *aaaaaaaa* has the same name as the cross-reference data set in FLMALTC macro *bbbbbbbb*. This is not allowed.

Macro

FLMAEND

Project manager response

Change the name of the export cross-reference data set and regenerate the project definition.

MNOTE	ERROR - EXPXREF REQUIRED WHEN XREF AND EXPACCT SPECIFIED
--------------	---

Explanation

An export cross-reference VSAM data set must be specified on the EXPXREF parameter if the XREF and EXPACCT parameters are both specified.

Macro

FLMALTC, FLCNTRL

Project manager response

Remove the XREF and/or EXPACCT parameters, or define an EXPXREF data set and assemble the project definition again.

MNOTE	ERROR - FLMALLOC KEYREF AND/OR DFLTTYP INCONSISTENT
--------------	--

Explanation

Inconsistent use of the KEYREF or DFLTTYP keywords on FLMALLOC macros in conjunction with the use of FLMTCOND macros was detected. Additional messages follow.

Programmer response

Examine the additional messages to determine the inconsistency. Correct the inconsistency by editing the language definitions and adjusting the FLMALLOC keyword values for KEYREF and DFLTTYP and use of the FLMTCOND macro. Changes to a language definition require a reassembly and link of the project definitions that use the language definition.

Macro

FLMAEND

MNOTE	ERROR - FLMALLOC REFERENCES AN UNDEFINED INCLUDE-SET: <i>xxxxxxxx</i> LANGUAGE: <i>yyyyyyyy</i>
--------------	--

Explanation

The Language yyyyyyyy contains a FLMALLOC MACRO which has a reference to INCLUDE-SET xxxxxxxx which has not been defined.

Macro

FLMAEND

Project manager response

Modify the Language yyyyyyyy to specify the INCLUDE-SET xxxxxxxx and assemble the project definition again.

MNOTE	ERROR - FLMCPYLB statement missing after IOTYPE=A or MALLOC=Y LANGUAGE NAME: aaaaa TRANSLATOR NUMBER:bbbbbb ALLOC NUMBER: ccccc
-------	---

Explanation

An FLMCPYLB macro is required after any FLMALLOC macro with either IOTYPE=A or MALLOC=Y.

Macro

FLMAEND

Project manager response

Add the FLMCPYLB macro statement after the FLMALLOC. Assemble the project definition again.

MNOTE	ERROR - FLMINCLS FOUND BEFORE AN FLMLANGL MACRO
-------	---

Explanation

An FLMINCLS macro was found before an FLMLANGL macro.

Macro

FLMINCLS

Project manager response

Move the FLMINCLS macro after the FLMLANGL macro of the language.

MNOTE	ERROR - FLMNPRM MACRO PARAMETER WAS GREATER THAN 8 CHARACTERS. XXXXXXXX: yyyyyyyyyy
-------	---

Explanation

The value yyyyyyyy specified for the parameter XXXXXXXX on the FLMNPRM macro is greater than 8 characters.

Macro

FLMNPRM

Project manager response

Modify the value yyyyyyyy for the XXXXXXXX parameter so that it is 8 characters or less and assemble the project definition again.

MNOTE	ERROR - FLMTCOND SPECIFIED WITHOUT MATCHING FLMTRNSL
-------	--

Explanation

An FLMTCOND macro precedes an FLMTRNSL macro or more than the maximum FLMTCOND macros are specified for an FLMTRNSL macro.

Programmer response

Examine the language definitions in the project definition for an FLMTCOND macro that precedes an FLMTRNSL macro or that is present with other FLMTCOND macros following an FLMTRNSL macro. Edit the language definition for correct use of the FLMTCOND macro. Reassemble and link the project definitions that use the language definition.

Macro

FLMTCOND

MNOTE	ERROR - FLMTOPTS MUST FOLLOW AN FLMTRNSL MACRO
-------	--

Explanation

An FLMTOPTS macro precedes an FLMTRNSL macro.

Programmer response

Examine the language definitions in the project definition for an FLMTOPTS macro that precedes an FLMTRNSL macro. Edit the language definition for correct use of the FLMTOPTS macro. Reassemble and link the project definitions that use the language definition.

Macro

FLMTOPTS

MNOTE	ERROR - FLMTYPE EXTEND PARM USED TO REFERENCE UNDEFINED TYPE: xxxxxxxx
--------------	---

Explanation

Type name xxxxxxxx specified as the EXTEND parameter of an FLMTYPE macro is not a valid type defined in the project definition.

Macro

FLMAEND, FLMTYPE

Project manager response

Make sure all EXTEND type names are defined in the project definition using FLMTYPE macros, and assemble the project definition again.

MNOTE	ERROR - FLMTYPE MUST NOT REFERENCE ITSELF VIA® THE EXTEND PARM
--------------	---

Explanation

The type name on the FLMTYPE macro must not be used as the type name on the EXTEND keyword parameter.

Macro

FLMTYPE

Project manager response

Use a different type name on the EXTEND keyword parameter, and assemble the project definition again.

MNOTE	ERROR - GROUP NAME MUST ALSO BE DEFINED IN FLMGRP MACRO
--------------	--

Explanation

The value of the GROUP parameter on the FLMATVER macro is not a valid group defined in the project definition.

Macro

FLMAEND, FLMATVER, FLMGROUP

Project manager response

Change the value of the GROUP parameter to a valid group, or add the group with a FLMGROUP macro, and assemble the project definition again.

MNOTE	ERROR - GROUP: xxxxxxxx MUST BE A KEY GROUP (DEVELOPMENT GROUP)
--------------	--

Explanation

The development group xxxxxxxx does not have the value of Y specified for the KEY parameter. Development groups must be key.

Macro

FLMAEND, FLMGROUP

Project manager response

Change the value of the key parameter to Y, and assemble the project definition again.

MNOTE	ERROR - GROUP: xxxxxxxx NOT DEFINED IN THE SCLM PROJECT
--------------	--

Explanation

The group xxxxxxxx specified on the FLMNPRM macro is not defined in the SCLM project.

Macro

FLMXAEND

Project manager response

Modify the group xxxxxxxx on the FLMNPRM macro to be a group specified in SCLM project and assemble the project definition again.

MNOTE	ERROR - UNIX FILES MUST BE DEFINED UNDER IOTYPE=H
--------------	--

Explanation

The FILEDAT parameter on the FLMALLOC macro is invalid. Valid values for the FILEDAT parameter are ' ', TEXT, or BINARY.

Macro

FLMALLOC, FLMCPYLB

Project manager response

Modify the FILEDAT parameter on the FLMALLOC macro to specify a valid value and assemble the project definition again.

MNOTE	ERROR - HIERARCHY ALLOCATION FROM GROUP: xxxxxxxx EXCEEDS MAXIMUM ALLOWED OF: 123
--------------	--

Explanation

The hierarchical view from group xxxxxxxx has more than 123 groups. See [z/OS ISPF Software Configuration and Library Manager Guide and Reference](#) for more information.

Macro

FLMAEND, FLMGROUP

Project manager response

Reduce the number of groups in the view from group xxxxxxxx, and assemble the project definition again.

MNOTE	ERROR - IF IOTYPE=L, PORDER IN FLMTRNSL MUST BE 2 OR 3
-------	---

Explanation

The value of PORDER in FLMTRNSL must be 2 or 3 when the IOTYPE value in FLMALLOC is L.

Macro

FLMALLOC, FLMTRNSL

Project manager response

Change the IOTYPE or PORDER value in error, and assemble the project definition again.

MNOTE	ERROR - IF XDEP IS SPECIFIED ON SOME BUT NOT ALL FLMALTC MACROS, IT MUST BE SUPPLIED ON FLMCNTRL
-------	---

Explanation

The cross-dependency data set was specified on one of the FLMALTC but not all. You must specify it for all the FLMALTC MACROS or on the FLMCNTRL MACRO which will cause this value to be used on the FLMALTC MACRO where it was not specified.

Macro

FLMALTC

Project manager response

Modify the FLMCNTRL macro to specify the cross-dependency data set (XDEP parameter).

MNOTE	ERROR - Illegal VOLUME serial specified (length)
-------	---

Explanation

The volume serial does not have 6 characters.

Macro

FLMCPYLB, FLMSYSLB

Project manager response

Enter a valid volume serial.

MNOTE	ERROR - INCLS PARAMETER NOT VALID FOR THIS IOTYPE
-------	--

Explanation

The FLMALLOC MACRO contains a INCLS parameter which was specified for an IOTYPE other than 'I'.

Macro

FLMALLOC

Project manager response

Modify the FLMALLOC macro to remove the INCLS parameter and assemble the project definition again.

MNOTE	ERROR - INVALID OR MISSING FUNCTION PARAMETER SPECIFIED
-------	---

Explanation

The specified value of the FUNCTN parameter is invalid or blank. Allowable values are PARSE, VERIFY, BUILD, COPY, or PURGE.

Macro

FLMTRNSL

Project manager response

Change the value to an allowable one, or remove the FUNCTN parameter to use the default of PARSE, and assemble the project definition again.

MNOTE	ERROR - INVALID OR UNSPECIFIED IOTYPE PARAMETER
-------	---

Explanation

The value specified on the IOTYPE parameter is incorrect. IOTYPE parameter values are A, I, L, M, N, O, P, S, U, and W.

Macro

FLMALLOC

Project manager response

Correct the value, and assemble the project definition again.

MNOTE	ERROR - INVALID PATHDSP KEYWORD
-------	------------------------------------

Explanation

The PATHDSP parameter on the FLMALLOC macro is invalid. Valid values for the PATHDSP parameter are KEEP or DELETE.

Macro

FLMALLOC

Project manager response

Modify the PATHDSP parameter on the FLMALLOC macro to specify a valid value and assemble the project definition again.

MNOTE	ERROR - INVALID PATHMDE KEYWORD
-------	------------------------------------

Explanation

The PATHMDE parameter on the FLMALLOC macro is invalid. Valid values for the PATHMDE parameter are SIRUSR, SIWUSR, SIXUSR, SIRWXU, SIRGRP, SIWGRP, SIXGRP, SIRWGX, SIROTH, SIWOTH, SIXOTH, SIRWXC, SISUID, or SISGID.

Macro

FLMALLOC

Project manager response

Modify the PATHOPTS parameter on the FLMALLOC macro to specify a valid value and assemble the project definition again.

MNOTE	ERROR - INVALID PATHOPTS KEYWORD
-------	-------------------------------------

Explanation

The PATHOPTS parameter on the FLMALLOC macro is invalid. Valid values for the PATHOPTS parameter are ORDONLY, OWRONLY, ORDWR, OAPPEND, OCREAT, OEXCL, NOCTTY, NONBLOCK, OSYNC, or OTRUNC.

Macro

FLMALLOC

Project manager response

Modify the PATHOPTS parameter on the FLMALLOC macro to specify a valid value and assemble the project definition again.

MNOTE	ERROR - INVALID PROJECT DEFINITION - FLMxxxxx NOT SPECIFIED
-------	---

Explanation

At least one group and type must be defined to establish a valid SCLM project definition.

Macro

FLMAEND, FLMGROUP, FLMTYPE

Project manager response

Define one or more groups and types using the FLMGROUP and FLMTYPE macros, and assemble the project definition again.

MNOTE	ERROR - INVALID SAMEAS VALUE FOR INCLUDE-SET: xxxxxxx. REFERENCED INCLUDE- SET HAS SAMEAS VALUE yyyyyyyy LANG:zzzzzzzz.
-------	---

Explanation

The SAMEAS value yyyyyyyy specified on the FLMINCLS macro xxxxxxxx for the language translator zzzzzzzz is invalid.

Macro

FLMAEND

Project manager response

Modify the FLMINCLS macro to specify a valid SAMEAS value for the language zzzzzzzz and assemble the project definition again.

MNOTE	ERROR - INVALID SAMEAS VALUE FOR INCLUDE-SET: xxxxxxx. REFERENCED INCLUDE- SET UNDEFINED. LANG:yyyyyyy
-------	---

Explanation

The SAMEAS value specified in the SAMEAS parameter on the FLMINCLS macro xxxxxxxx is not defined in language translator yyyyyyyy.

Macro

FLMAEND

Project manager response

Modify the FLMINCLS macro to specify an include-set in the SAMEAS parameter that can be found in language translator yyyyyyyy, and assemble the project definition again.

MNOTE	ERROR - INVALID SCOPE: aaaaaaaa FOR LANGUAGE: bbbbbbbb
--------------	---

Explanation

The value specified on the SCOPE parameter (aaaaaaaa) is incorrect. SCOPE parameter values are LIMITED, NORMAL, SUBUNIT or EXTENDED.

Macro

FLMLANGL

Project manager response

Correct the value, and assemble the project definition again.

MNOTE	ERROR - INVALID VALUE FOR "ACTION" PARAMETER
--------------	---

Explanation

A value other than APPEND or REPLACE was specified for the ACTION keyword.

Programmer response

Change the value of the ACTION keyword to APPEND or REPLACE in the FLMTOPTS macro. The FLMTOPTS macro will follow an FLMTRNSL macro in a language definition. Reassemble and link the project definitions that use the language definition.

Macro

FLMTOPTS

MNOTE	ERROR - INVALID VALUE FOR FIELD "ACTION"
--------------	---

Explanation

A value other than RUN or SKIP was specified for the ACTION keyword.

Programmer response

Change the value of the ACTION keyword to RUN or SKIP in the FLMTCOND macro. The FLMTCOND macro will follow an FLMTRNSL macro in a language definition. Reassemble and link the project definitions that use the language definition.

Macro

FLMTCOND

MNOTE	ERROR - INVALID VALUE FOR FIELD "INPLIST", DEFAULTED
--------------	---

Explanation

The value specified on the keyword parameter INPLIST is incorrect. INPLIST parameter values are Y or N. The default value of N was used.

Macro

FLMTRNSL

Project manager response

Correct the value, and assemble the project definition again.

MNOTE	ERROR - INVALID VALUE FOR THE FIELD "KEY"
--------------	--

Explanation

The value specified on the keyword parameter KEY is incorrect. KEY parameter values are Y or N.

Macro

FLMGROUP

Project manager response

Correct the value to Y or N, and assemble the project definition again.

MNOTE	ERROR - Invalid value for VIO keyword, must be YES or NO
--------------	---

Explanation

The value specified on the keyword parameter VIO is incorrect. VIO parameter values are YES, NO, Y, or N.

Macro

FLMALLOC

Project manager response

Correct the value and assemble the project definition again.

MNOTE	ERROR - INVALID VALUE SPECIFIED FOR FIELD "WHEN"
--------------	---

Explanation

An FLMTCOND macro was specified with the WHEN keyword that has an invalid value.

Programmer response

Examine the language definitions in the project definition for an FLMTCOND macro that uses the WHEN keyword. Edit the language definition for a correct WHEN keyword value for the FLMTCOND macro. Reassemble and link the project definitions that use the language definition.

Macro

FLMTCOND

MNOTE	ERROR - KEY GROUP > 123 FOR GROUP: xxxxxxxx
--------------	---

Explanation

The hierarchical view from group xxxxxxxx has more than 123 key groups. See *z/OS ISPF Software Configuration and Library Manager Guide and Reference* for more information.

Macro

FLMAEND, FLMGROUP

Project manager response

Reduce the number of key groups in the view from group xxxxxxxx, and assemble the project definition again.

MNOTE	ERROR - KEYREF AND DFLTTYP NOT FOUND: aaaaaaaa bbbbbbbb
--------------	--

Explanation

A language definition contains multiple translators with the FLMTCOND macro and a WHEN clause specified. An output allocation for a translator with the DFLTTYP value aaaaaaaa does not match any of

the output allocations specified for the first translator found in the language definition with FLMTCOND and the WHEN clause specified. Additional messages follow that identify the language definition and translator that contains the unmatched allocation statement.

Programmer response

Examine all of the messages to determine the keyword mismatch. Edit the language definition and make the KEYREF and DFLTTYP keyword values consistent or change the use of FLMTCOND. Reassemble and link the project definitions that use the language definition.

Macro

FLMAEND

MNOTE	ERROR - KEYREF KEYWORD NOT IN PREVIOUS FLMALLOC: aaaaaaaa
--------------	--

Explanation:**Programmer response**

Examine all of the messages to determine the keyword mismatch. Edit the language definition and make the KEYREF values consistent or change the use of FLMTCOND for consistency. Reassemble and link the project definitions that use the language definition.

Macro

FLMAEND

MNOTE	ERROR - KEYREF VALUE NOT VALID FOR IOTYPE VALUE
--------------	--

Explanation

When a value of S is specified for the IOTYPE parameter, the KEYREF parameter must be entered with SINC or INCL.

Macro

FLMALLOC

Project manager response

Change the IOTYPE or KEYREF values and assemble the project definition again.

MNOTE	ERROR - LABEL EXCEEDS 8 CHARACTERS
--------------	---

Explanation

The FLMTRNSL macro was specified with a label which was greater than 8 characters in length.

Macro

FLMTRNSL

Project manager response

Modify the label for the build FLMTRNSL macro to be 8 characters or less in length and assemble the project definition again.

MNOTE	ERROR - LANG: xxxxxxxx NOT DEFINED IN THE SCLM PROJECT
--------------	---

Explanation

The language xxxxxxxx specified on the FLMNPRM macro is not defined in the SCLM project.

Macro

FLMXAEND

Project manager response

Modify the language xxxxxxxx on the FLMNPRM macro to be a language specified in SCLM project and assemble the project definition again.

MNOTE	ERROR - LANGUAGE IS ONLY VALID FOR IOTYPE=O OR P
--------------	---

Explanation

A language can be specified only on the LANG keyword parameter for IOTYPE values O and P. Different languages can only be assigned on build outputs.

Macro

FLMALLOC

Project manager response

Change the IOTYPE to O or P, and assemble the project definition again.

MNOTE	ERROR - LANGUAGE NAME REQUIRED
--------------	---------------------------------------

Explanation

A user-specified pseudonym language name was not specified on the LANG keyword parameter. See "FLMLANGL macro" in the [z/OS ISPF Software](#)

[Configuration and Library Manager Guide and Reference](#) for more information.

Macro

FLMLANGL

Project manager response

Add a user-specified pseudonym language name to the LANG keyword parameter and assemble the project definition again.

MNOTE	ERROR - LANGUAGE NOT SPECIFIED ON FLMxxxLB MACRO
--------------	---

Explanation

The first FLMCMPLB or FLMSYSLB macro must have a language specified. See "FLMCMPLB macro" or "FLMSYSLB macro" in the [z/OS ISPF Software Configuration and Library Manager Guide and Reference](#) for more information.

Macro

FLMCMPLB, FLMLANGL, FLMSYSLB

Project manager response

Add a language to the macro, which must correspond to the correct FLMLANGL language, and assemble the project definition again.

MNOTE	ERROR - MALLOC=Y NOT ALLOWED FOR IOTYPE VALUE
--------------	--

Explanation

When a value of Y is specified for the MALLOC parameter, the IOTYPE parameter must be entered with A or O.

Macro

FLMALLOC

Project manager response

Change the IOTYPE or MALLOC values and assemble the project definition again.

MNOTE	ERROR - MAXLINE MUST BE GREATER THAN THE MINIMUM VALUE OF 35
--------------	---

Explanation

The value specified on the MAXLINE parameter must be greater than or equal to 35.

Macro

FLMCNTRL

Project manager response

Increase the value and assemble the project definition again.

MNOTE	ERROR - MEMBER IS ONLY VALID FOR IOTYPE=P
--------------	--

Explanation

A value for the MEMBER parameter can be specified only when the IOTYPE value is P. Members can be written only to partitioned data sets, which are allocated using an IOTYPE value of P.

Macro

FLMALLOC

Project manager response

Remove the MEMBER parameter, or change the IOTYPE value to P, and assemble the project definition again.

MNOTE	ERROR - MISSING REQUIRED PARAMETER: ACCT
--------------	---

Explanation

A VSAM accounting data set must be specified on the ACCT parameter.

Macro

FLMALTC

Project manager response

Add the parameter and value, and assemble the project definition again.

MNOTE	ERROR - NEW FORMAT PARAMETER USED WITH OLD FORMAT EXIT USER EXIT: aaaaaaaa
--------------	---

Explanation

The old format, aaaaaaaaa, was used to specify the user exit routine, but the new format was used to specify

one of the other parameters for the user exit. For example, BLDEXT1 (old format) was used to specify the user exit routine, but BLDNTFOP (new format) was used to specify the options for the user exit.

Programmer response

Update the FLMCNTRL macro in your project definition to use either all new format parameters OR all old format parameters for a user exit, then assemble and link the project definition again.

Macro

FLMCNTRL

MNOTE	ERROR - NO GROUPS WERE SPECIFIED ON THE FLMNPRM MACRO
--------------	--

Explanation

No groups were specified on the GROUP parameter for the FLMNPRM macro.

Macro

FLMNPRM

Project manager response

Modify the FLMNPRM macro to specify at least one value for the GROUP parameter and assemble the project definition again.

MNOTE	ERROR - NO LANGUAGES WERE SPECIFIED ON THE FLMNPRM MACRO
--------------	---

Explanation

No languages were specified on the LANG parameter for the FLMNPRM macro.

Macro

FLMNPRM

Project manager response

Modify the FLMNPRM macro to specify at least one value for the LANG parameter and assemble the project definition again.

MNOTE	ERROR - NO TYPES WERE SPECIFIED ON THE FLMNPRM MACRO
--------------	---

Explanation

No types were specified on the TYPE parameter for the FLMNPRM macro.

Macro

FLMNPRM

Project manager response

Modify the FLMNPRM macro to specify at least one value for the TYPE parameter and assemble the project definition again.

MNOTE	ERROR - NOTGROUP AND GROUP CAN NOT BE SPECIFIED TOGETHER
-------	--

Explanation

The GROUP and NOTGROUP keywords were both specified in an FLMTOPTS macro.

Programmer response

Remove GROUP or NOTGROUP in the FLMTOPTS macro. The FLMTOPTS macro will follow an FLMTRNSL macro in a language definition. Reassemble and link the project definitions that use the language definition.

Macro

FLMTOPTS

MNOTE	ERROR - NOTGROUP SPECIFIED WITH GROUP, NOTGROUP IGNORED
-------	---

Explanation

The NOTGROUP and GROUP keywords were both specified in an FLMTCOND macro. The NOTGROUP keyword value will be ignored and the macro will be used as though only the GROUP keyword value was specified.

Programmer response

Remove GROUP or NOTGROUP in the FLMTCOND macro. The FLMTCOND macro will follow an FLMTRNSL macro in a language definition. Reassemble and link the project definitions that use the language definition.

Macro

FLMTCOND

MNOTE	ERROR - OLD AND NEW FORMATS BOTH SPECIFIED FOR USER EXIT. USER EXITaaaaaaaa USER EXITbbbbbbbb
-------	---

Explanation

Both the old format and new format were used to specify a user exit routine, where aaaaaaaaa is the old format and bbbbbbbb is the new format. For example, BLDNTF (new format) and BLDEXT1 (old format) both appear as parameters on the FLMCNTRL macro in the project definition.

Programmer response

Delete one of the user exit routine specifications used in the project definition. Use only the new OR old format. After the change is made, assemble and link the project definition again.

Macro

FLMCNTRL

MNOTE	ERROR - OLD FORMAT PARAMETER USED WITH NEW FORMAT EXIT. USER EXITaaaaaaaa
-------	---

Explanation

The new format, aaaaaaaaa, was used to specify the user exit routine, but the old format was used to specify one of the other parameters for the user exit. For example, BLDNTF (new format) was used to specify the user exit routine, but BEXTIOP (old format) was used to specify the options for the user exit.

Programmer response

Update the FLMCNTRL macro in your project definition to use either all new format parameters OR all old format parameters for the user exit, then assemble and link the project definition again.

Macro

FLMCNTRL

MNOTE	ERROR - ONE FLMTYPE NEEDS THE PACKFILE PARM, FOR PACKAGE BACKOUT TO WORK
-------	--

Explanation

The BKGRP parameter has been specified on a FLMGROUP macro; however, a type (FLMTYPE) must be defined as being a packfile (PACKFILE=Y).

Macro

FLMAEND

Project manager response

Modify the SCLM project to specify a type as `PACKFILE=Y` and assemble the project definition again.

MNOTE	ERROR - OPTIONS PARAMETER REQUIRED
--------------	---

Explanation

The `OPTIONS` keyword must be specified.

Programmer response

Examine the language definitions in the project definition for usage of the `FLMTOPTS` macro. Add the `OPTIONS` keyword to the `FLMTOPTS` macros that do not specify the `OPTIONS` keyword. Reassemble and link the project definitions that use the language definition.

Macro

FLMTOPTS

MNOTE	ERROR - OUTPUT LANGUAGE NOT DEFINED
--------------	--

Explanation

The language specified on the `LANG` parameter of an `FLMALLOC` macro is not defined. All languages used as values for the `LANG` parameter must be defined using the `FLMLANGL` macro.

Macro

FLMAEND, FLMALLOC, FLMLANGL

Project manager response

Change the language specified for `LANG`, or define the specified language using `FLMLANGL`, and assemble the project definition again.

MNOTE	ERROR - PATHDSP IS ONLY VALID WHEN IOTYPE=H
--------------	--

Explanation

Specification of `PATHDSP` on the `FLMALLOC` macro is only valid for UNIX files (`IOTYPE=H`).

Macro

FLMALLOC

Project manager response

Either specify the file as UNIX (`IOTYPE=H`), or remove the `PATHDSP` parameter and assemble the project definition again.

MNOTE	ERROR - PATHMDE IS ONLY VALID WHEN IOTYPE=H
--------------	--

Explanation

Specification of `PATHMDE` on the `FLMALLOC` macro is only valid for UNIX files (`IOTYPE=H`).

Macro

FLMALLOC

Project manager response

Either specify the file as UNIX (`IOTYPE=H`), or remove the `PATHMDE` parameter and assemble the project definition again.

MNOTE	ERROR - PATHOPTS IS ONLY VALID WHEN IOTYPE=H
--------------	---

Explanation

Specification of `PATHOPTS` on the `FLMALLOC` macro is only valid for UNIX files (`IOTYPE=H`).

Macro

FLMALLOC

Project manager response

Either specify the file as UNIX (`IOTYPE=H`), or remove the `PATHOPTS` parameter and assemble the project definition again.

MNOTE	ERROR - PDSDATA VALUE MUST BE "Y" FOR BUILD/PARSE
--------------	--

Explanation

The specified value on the `PDSDATA` parameter is incorrect. The allowable value for build and parse translators is `Y`.

Macro

FLMTRNSL

Project manager response

Change the PDSDATA value to Y, and assemble the project definition again.

MNOTE	ERROR - PRIMARY GROUPS > 123 FOR GROUP: xxxxxxxx
--------------	--

Explanation

The hierarchical view from group xxxxxxxx has more than 123 groups. See *z/OS ISPF Software Configuration and Library Manager Guide and Reference* for more information.

Macro

FLMAEND, FLMGROUP

Project manager response

Reduce the number of groups in the view from group xxxxxxxx, and assemble the project definition again.

MNOTE	ERROR - PROBLEM IN FLMTRNSL NUMBER: nnnn
--------------	---

Explanation

This error occurs when all of the FLMTRNSL macros for BUILD translators in a language definition that use FLMTCOND with the WHEN keyword do not have identical KEYREF and DFLTTYP keywords on the FLMALLOC macros. The FLMTRNSL number is the ordinal of the FLMTRNSL macro in a language definition. This is one of several messages that describe the problem.

Programmer response

Examine all of the messages to determine the keyword mismatch. Browse the project definition. The problem was found in FLMTRNSL number *nnnn* in a language definition. Edit the language definition and make the KEYREF and DFLTTYP keyword values consistent. Reassemble and link the project definitions that use the language definition.

Macro

FLMAEND

MNOTE	ERROR - PROBLEM IN LANGUAGE DEFINITION NUMBER: nnnn
--------------	--

Explanation

This error occurs when all of the FLMTRNSL macros for BUILD translators in a language definition that

use FLMTCOND with the WHEN keyword do not have identical KEYREF and DFLTTYP keywords on the FLMALLOC macros. The language definition number is the language definition ordinal in the project definition. This is one of several messages that describe the problem.

Programmer response

Examine all of the messages to determine the keyword mismatch. Browse the project definition. The problem was found in language definition number *nnnn* in the project definition. Edit the language definition and make the KEYREF and DFLTTYP keyword values consistent. Reassemble and link the project definitions that use the language definition.

Macro

FLMAEND

MNOTE	ERROR - PROMOTION GROUP IS NOT THE BACKED UP GROUP. BACKED UP GROUP: xxxxxxxx BACKUP GROUP: yyyyyyyy PROMOTION GROUP: zzzzzzzz.
--------------	--

Explanation

The promotion group *zzzzzzzz* specified in the parameter PROMOTE on the FLMGROUP macro for group *xxxxxxx* is not the same as the backup group *yyyyyyyy* specified on the BKGRP parameter on the FLMGROUP macro for *zzzzzzzz*.

Macro

FLMAEND

Project manager response

Modify the FLMGROUP macros for *xxxxxxx* and *zzzzzzzz* so that the BKGRP parameter on *zzzzzzzz* and the PROMOTE parameter on *xxxxxxx* are the same value. Once complete, assemble the project definition again.

MNOTE	ERROR - RECURSIVE ENTRY CAUSED BY SPECIFIED AUTHCODE GROUP
--------------	---

Explanation

An authorization code specified on the AC parameter is also the authorization code group name on the same FLMAGRP macro.

Macro

FLMAGRP

Project manager response

Change the authorization code or the group name, and assemble the project definition again.

MNOTE	ERROR - REUSEDAY IS NOT ALLOWED WITHOUT PACKFILE=Y
--------------	---

Explanation

The REUSEDAY parameter should only be specified on a type (FLMTYPE) that has been specified as containing the package backup information.

Macro

FLMTYPE

Project manager response

Either move the REUSEDAY parameter to the type specified as containing the package backup information (PACKFILE=Y), or specify this type as being a packfile (PACKFILE=Y) and assemble the project definition again.

MNOTE	ERROR - REUSEDAY PARM MUST BE BETWEEN 0 and 9999
--------------	---

Explanation

The REUSEDAY parameter did not specify a value between 0 and 9999.

Macro

FLMTYPE

Project manager response

Modify the REUSEDAY parameter to specify a value between 0 and 9999, and assemble the project definition again.

MNOTE	ERROR - SAMEAS VALUE NOT ALLOWED WITH TYPES VALUE
--------------	--

Explanation

It is not possible to specify the SAMEAS parameter with the TYPES parameter on the FLMINCLS macro.

Macro

FLMINCLS

Project manager response

Remove either the SAMEAS parameter or the TYPES parameter, and assemble the project definition again.

MNOTE	ERROR - SEQNUM PARM MUST BE "NONE", "COBOL" OR "STANDARD"
--------------	--

Explanation

The sequence number parameter for versioning (SEQNUM) must be either NONE, COBOL, or STANDARD.

Macro

FLMATVER

Project manager response

Modify the SEQNUM parameter on the FLMATVER macro to be a either NONE, COBOL, or STANDARD, and assemble the project definition again.

MNOTE	ERROR - SPECIFICATION OF THIS MACRO EXCEEDS MAXIMUM ALLOWED
--------------	--

Explanation

Each of these macros can be specified a limited number of times in a project definition. In each case, the maximum number is 32 000.

Macro

FLMALLOC, FLMATVER, FLMCPYLB, FLMEXLIB, FLMGROUP, FLMLANGL, FLMTRNSL, FLMTYPE

Project manager response

Reduce the number of instances of the macro producing the error, and assemble the project definition again.

MNOTE	ERROR - SPECIFIED AUTHCODE ALREADY PROCESSED AS A MEMBER
--------------	---

Explanation

The name of the authorization code group has already been used as one of the authorization codes specified on the AC parameter of a previous FLMAGRP macro.

Macro

FLMAGRP

Project manager response

Change the name of the group, or remove the bad authorization code from the AC parameter of a previous FLMAGRP macro, and assemble the project definition again.

MNOTE	ERROR - SPECIFIED AUTHCODE GROUP CONTAINS DUPLICATE MEMBERS
--------------	--

Explanation

The authorization code group name specified has already been used as a group name on a previous FLMAGRP macro.

Macro

FLMAGRP

Project manager response

Change the name of the authorization code group, and assemble the project definition again.

MNOTE	ERROR - SPECIFIED AUTHCODE GROUP CONTAINS NO MEMBERS
--------------	---

Explanation

No authorization codes were specified on the AC parameter. An authorization code group must contain one or more authorization codes.

Macro

FLMAGRP

Project manager response

Add one or more authorization codes to the AC parameter, or remove the FLMAGRP macro, and assemble the project definition again.

MNOTE	ERROR - SPECIFIED FLMALTC HAS BEEN PREVIOUSLY DEFINED
--------------	--

Explanation

The alternate control name specified has already been defined using an FLMALTC macro.

Macro

FLMALTC

Project manager response

Change one of the duplicate names, and assemble the project definition again.

MNOTE	ERROR - SPECIFIED GROUP HAS BEEN PREVIOUSLY DEFINED
--------------	--

Explanation

The group name specified has already been defined using an FLMGROUP macro.

Macro

FLMGROUP

Project manager response

Change one of the duplicate names, and assemble the project definition again.

MNOTE	ERROR - SPECIFIED LANGUAGE WAS PREVIOUSLY DEFINED
--------------	--

Explanation

The language name specified was used on a previous FLMCMPLB or FLMSYSLB macro. One unique language can be used per FLMCMPLB or FLMSYSLB concatenation. See "FLMCMPLB macro" or "FLMSYSLB macro" in the *z/OS ISPF Software Configuration and Library Manager Guide and Reference* for more information.

Macro

FLMCMPLB, FLMSYSLB

Project manager response

Change the language name and assemble the project definition again.

MNOTE	ERROR - SPECIFIED MACRO ONLY VALID FOR BUILD TRANSLATORS
--------------	---

Explanation

A macro that is restricted to BUILD translators was used with an FLMTRNSL that did not specify FUNCTION=BUILD.

Programmer response

Examine the language definitions in the project definition for usage of restricted macros with an FLMTRNSL macro that does not specify FUNCTION=BUILD. Edit the language definition for

correct use of the restricted macros. Reassemble and link the project definitions that use the language definition.

Macro

FLMTCOND, FLMTOPTS

MNOTE	ERROR - SPECIFIED TYPE WAS PREVIOUSLY DEFINED
--------------	--

Explanation

The type name has already been specified on a previous FLMTYPE macro.

Macro

FLMTYPE

Project manager response

Change the type name, and assemble the project definition again.

MNOTE	ERROR - TASKLIB IS ONLY VALID FOR BUILD TRANSLATORS
--------------	--

Explanation

TASKLIB can only be specified for build translators.

Macro

FLMTRNSL

Project manager response

Specify FUNCTN=BUILD on the FLMTRNSL macro when using the TASKLIB keyword.

MNOTE	ERROR - TASKLIB VALUE > 8 CHARACTERS, IGNORED
--------------	---

Explanation

The DDNAME specified for the TASKLIB keyword was more than 8 characters.

Macro

FLMTRNSL

Project manager response

Change the DDNAME to one that has 8 characters or less.

MNOTE	ERROR - THE BKGRP DOES NOT EXIST AS A FLMGROUP. BKGRP NAME: xxxxxxxx
--------------	---

Explanation

The FLMGROUP macro being processed was previously specified as a BKGRP on another FLMGROUP macro. This current FLMGROUP macro cannot specify the backup group (BKGRP) xxxxxxxx.

Macro

FLMAEND

Project manager response

Modify the FLMGROUP macro to remove the BKGRP and assemble the project definition again.

MNOTE	ERROR - THE FLMGROUP FOR A BACKUP GROUP CANNOT ALSO USE THE BKGRP KEYWORD. BKGRP NAME: xxxxxxxx
--------------	--

Explanation

The backup group BKGRP=xxxxxxx has been set up on a FLMGROUP macro but a FLMGROUP macro has not been set up for the group xxxxxxxx.

Macro

FLMAEND

Project manager response

Modify the project definition to specify a FLMGROUP macro for xxxxxxxx and assemble the project definition again.

MNOTE	ERROR - THE xxxxxxxx PARM VALUE MUST BE Y OR N
--------------	---

Explanation

A value other than Y or N was specified for the parameter xxxxxxxx.

Macro

FLMTYPE

Project manager response

Modify the parameter xxxxxxxx to specify either Y or N, and assemble the project definition again.

MNOTE	ERROR - TYPE NAME MUST ALSO BE DEFINED IN FLMTYPE MACRO
--------------	--

Explanation

The value of the TYPE parameter on the FLMATVER macro is not a valid type defined in the project definition.

Macro

FLMAEND, FLMATVER, FLMTYPE

Project manager response

Change the value of the TYPE parameter to a valid type, or add the type with an FLMTYPE macro, and assemble the project definition again.

MNOTE	ERROR - TYPE: xxxxxxxx NOT DEFINED IN THE SCLM PROJECT
--------------	---

Explanation

The type xxxxxxxx specified on the FLMNPRM macro is not defined in the SCLM project.

Macro

FLMXAEND

Project manager response

Modify the type xxxxxxxx on the FLMNPRM macro to be a type specified in SCLM project and assemble the project definition again.

MNOTE	ERROR - UNABLE TO FIND FLMALTC: xxxxxxxx
--------------	---

Explanation

The alternate control name specified on the ALTC parameter of the FLMGROUP macro is not defined.

Macro

FLMAEND, FLMALTC, FLMGROUP

Project manager response

Define the alternate control name using FLMALTC, or correct the ALTC parameter in error, and assemble the project definition again.

MNOTE	ERROR - UNABLE TO FIND PROMOTE GROUP: xxxxxxxx
--------------	---

Explanation

The group named xxxxxxxx was specified on the PROMOTE parameter of an FLMGROUP macro. However, that group name is not a valid group.

Macro

FLMAEND, FLMGROUP

Project manager response

Change the group name on the PROMOTE parameter, or add the group using an FLMGROUP macro, and assemble the project definition again.

MNOTE	ERROR - UNDEFINED TYPE REFERENCED BY THE INCLUDE-SET TYPE: xxxxxxxx
--------------	--

Explanation

The TYPE parameter on the FLMINCLS macro references a type xxxxxxxx which is not defined in the SCLM project.

Macro

FLMINCLS

Project manager response

Modify the FLMINCLS macro to specify a type found in the SCLM project definition and assemble the project definition again.

MNOTE	ERROR - VALUE FOR "PDSDATA" MUST MATCH FOR ALL TRANSLATORS OF THE SAME TYPE WITHIN A LANGUAGE
--------------	--

Explanation

Multiple translators of any function type (such as PARSE, BUILD and COPY) for the same language must all specify the same PDSDATA value.

Macro

FLMTRNSL

Project manager response

Change the PDSDATA values for the translators, and assemble the project definition again.

MNOTE	ERROR - VERCOUNT MUST BE ZERO OR >= 2
--------------	---

Explanation

The VERCOUNT parameter on the FLMCNTRL or FLMATVER macros must either be '0' or greater than or equal to '2'.

Macro

FLMCNTRL, FLMATVER

Project manager response

Modify the VERCOUNT on the FLMCNTRL or FLMATVER macro to be either '0' or greater than or equal to '2', and assemble the project definition again.

MNOTE	ERROR - VERS IS REQUIRED WHEN xxxxxxxx SPECIFIED
-------	--

Explanation

The VERS parameter must be specified when xxxxxxxx is VERS2 or VERPDS. VERS specifies a VSAM audit control data set name, which must be present when specifying a secondary VSAM audit control data set (VERS2), or version data PDS (VERPDS).

Macro

FLMALTC, FLMCNTRL

Project manager response

Add a VERS parameter and value, and assemble the project definition again.

MNOTE	ERROR - VERS NAME AND VERS2 NAME ARE THE SAME
-------	---

Explanation

The name on the VERS2 parameter must be different from the name on the VERS parameter.

Macro

FLMALTC, FLMCNTRL

Project manager response

Change the name on the VERS2 parameter and assemble the project definition again.

MNOTE	ERROR - "VERS" REQUIRED IN FLMALTC FOR VERSION/AUDIT FLMALTC: xxxxxxxx
-------	--

Explanation

Audit and/or version control has been enabled using an FLMATVER macro, but no VSAM audit control data set has been specified on the FLMALTC macro associated with the group being audited/versioned. The FLMALTC alternate control definition in error is named xxxxxxxx.

Macro

FLMAEND, FLMALTC, FLMATVER

Project manager response

Add a VERS parameter and data set name to the FLMALTC macro in error, or remove the FLMATVER macro, and assemble the project definition again.

MNOTE	ERROR - "VERS" REQUIRED IN FLMCNTRL FOR VERSION/AUDIT
-------	---

Explanation

Audit and/or version control has been enabled using a FLMATVER macro, but no VSAM audit control data set has been specified on the FLMCNTRL macro.

Macro

FLMAEND, FLMATVER, FLMCNTRL

Project manager response

Add a VERS parameter and data set name to the FLMCNTRL macro, or remove the FLMATVER macro, and assemble the project definition again.

MNOTE	ERROR - VOLUME keyword is not accepted with NULLFILE specified
-------	--

Explanation

The data set name specified on an FLMCPYLB statement is NULLFILE (indicating a dummy data set allocation) along with the VOL=xxxxxx keyword. A volume specification for a dummy data set is not allowed.

Macro

FLMCPYLB

Project manager response

Remove VOL=xxxxxx specification and assemble the project definition again.

MNOTE	ERROR - XDEPUPD parm value must be Y or N
--------------	--

Explanation

The XDEPUPD parameter indicates whether the cross-dependency data set is to be kept in sync with the accounting data set. This parameter must be either Y or N.

Macro

FLMCNTRL

Project manager response

Modify the XDEPUPD parameter to be either Y or N.

MNOTE	ERROR - XREF AND EXPXREF NAMES SAME IN FLMCNTRL, FLMALTC: aaaaaaaaa
--------------	--

Explanation

The export cross-reference data set and the cross-reference data set have the same names in the FLMCNTRL macro and FLMALTC macro aaaaaaaaa. This is not allowed.

Macro

FLMAEND

Project manager response

Change the name of the export cross-reference data set and regenerate the project definition.

MNOTE	ERROR - XREF IS REQUIRED WHEN EXPXREF SPECIFIED
--------------	--

Explanation

A VSAM cross reference data set must be specified on the XREF parameter in order to use the EXPXREF parameter.

Macro

FLMALTC, FLMCNTRL

Project manager response

Remove the EXPXREF parameter, or define an XREF data set, and assemble the project definition again.

MNOTE	ERROR - xxxxxxxx PARAMETER IS REQUIRED
--------------	---

Explanation

The xxxxxxxx parameter must be specified with an acceptable value. Versioning must be enabled for specific groups and types. See "FLMATVER macro" in the [z/OS ISPF Software Configuration and Library Manager Guide and Reference](#) for more information.

Macro

FLMATVER

Project manager response

Add the missing parameter and a corresponding value and assemble the project definition again.

MNOTE	WARNING - DASDUNIT NAME > 8 CHARS, TRUNCATED
--------------	--

Explanation

A value specified for the DASDUNIT parameter exceeded the maximum length of eight characters. The name specified was truncated to 8 characters.

Macro

FLMCNTRL

Project manager response

If the truncated value is unacceptable, change it to the correct length, and reassemble the project definition.

MNOTE	WARNING - EXTENDED TYPE NAME > 8 CHARS, TRUNCATED
--------------	---

Explanation

The type name specified on the EXTEND keyword parameter is too long. Type names can only a maximum of 8 characters. The name specified was truncated to 8 characters.

Macro

FLMTYPE

Project manager response

If the truncated type name is unacceptable, change it to the correct length, and assemble the project definition again.

MNOTE	WARNING - FIELD "DISP" IS IGNORED FOR IOTYPES L, N, AND U
--------------	--

Explanation

A nonblank value was specified for the DISP parameter on an FLMALLOC macro with IOTYPE=L, N, or U. Because these IOTYPES do not allocate a data set, disposition has no meaning. The value specified is ignored.

Macro

FLMALLOC

Project manager response

Change the IOTYPE on the macro to allocate a data set or remove the DISP parameter from the macro. Reassemble and link the project definition.

MNOTE	WARNING - FLMALTC Macro Name: "xxx(8)" NEVER REFERENCED BY AN FLMGROUP MACRO
--------------	---

Explanation

The alternate control named xxxxxxxx was not used as an ALTC value in any FLMGROUP macro. That alternate control will not be used.

Macro

FLMAEND, FLMALTC, FLMGROUP

Project manager response

Correct the FLMALTC macro, or the ALTC parameter on the FLMGROUP macro, and assemble the project definition again.

MNOTE	WARNING - FLMALTC NAME GREATER THAN 8 CHARS, TRUNCATED
--------------	---

Explanation

The name on the FLMALTC macro is too long. The name is truncated to 8 characters.

Macro

FLMALTC

Project manager response

Use a name with 8 or fewer characters on the FLMALTC macro statement. Assemble the project definition again.

MNOTE

WARNING - FLMSYSLB LIBRARIES FOR LANGUAGE: xxxxxxxx EXCEEDS MAXIMUM OF 123. REMAINING LIBRARIES IGNORED. INCLUDE-SET: zzzzzzzz.

Explanation

The INCLUDE-SET: xxxxxxxx was specified with more than 123 libraries.

Macro

FLMAEND, FLMXAEND

Project manager response

Modify the INCLUDE-SET to specify 123 libraries or less and assemble the project definition again.

MNOTE	WARNING - FLMxxxLB LIBRARIES FOR LANGUAGE: xxxxxxxx EXCEED MAXIMUM OF: 123. REMAINING LIBRARIES IGNORED.
--------------	---

Explanation

The number of libraries concatenated using FLMCMPLB or FLMSYSLB for language xxxxxxxx is too high. Only the first 123 libraries will be concatenated.

Macro

FLMAEND, FLMCMPLB, FLMSYSLB

Project manager response

If the result of ignoring some libraries is unacceptable, reduce the number of concatenated libraries, and assemble the project definition again.

MNOTE	WARNING - INVALID VALUE FOR FIELD "CALLMETH"
--------------	---

Explanation

The specified value for the CALLMETH parameter is incorrect. Allowable values are ATTACH, LINK, TSOLNK, and ISPLNK.

Macro

FLMCNTRL, FLMTRNSL

Project manager response

Correct the value and assemble the project definition again.

MNOTE	WARNING - INVALID VALUE FOR FIELD "KEYREF", IGNORED
--------------	--

Explanation

The value specified on the keyword parameter KEYREF is incorrect. It must be a valid build map or architecture definition keyword. The keyword and the specified value were ignored.

Macro

FLMALLOC

Project manager response

Check the values in *z/OS ISPF Software Configuration and Library Manager Guide and Reference*. Change the value to an acceptable one, and assemble the project definition again.

MNOTE	WARNING - INVALID VALUE FOR FIELD "xxxxxxx", DEFAULTED
--------------	---

Explanation

The value specified on the keyword parameter xxxxxxx is incorrect. The default value was used.

Macro

FLMALLOC, FLMATVER, FLCNTRL, FLMLANGL, FLMTRNSL

Project manager response

Check the values for the macro keyword in the topic about "SCLM Macros" in the *z/OS ISPF Software Configuration and Library Manager Guide and Reference*. Change the value to an acceptable one, and assemble the project definition again.

MNOTE	WARNING - IOTYPE INVALID FOR TRANSLATOR FUNCTION
--------------	---

Explanation

The value specified on the IOTYPE parameter is not valid for the FUNCTN parameter specified in the FLMTRNSL macro.

Macro

FLMALLOC

Project manager response

Change the IOTYPE specified to one that is valid for the translator function and reassemble the project definition.

MNOTE	WARNING - LABEL INVALID FOR xxxxxxxx. TRANSLATOR DEFAULTED TO BLANK.
--------------	---

Explanation

The build FLMTRNSL macro (FUNCTN=BUILD) was specified with a label. This label was defaulted to blanks.

Macro

FLMTRNSL

Project manager response

Remove the invalid label from the build FLMTRNSL macro.

MNOTE	WARNING - LANGDESC GREATER THAN 40 CHARS, TRUNCATED
--------------	--

Explanation

The language description specified by parameter LANGDESC on the FLMLANGL macros is greater than 40 characters. The LANGDESC parameter was truncated to 40 characters.

Macro

FLMLANGL

Project manager response

Modify the LANGDESC to be 40 characters or less and assemble the project definition again.

MNOTE	WARNING - LANGUAGE NAME GREATER THAN 8 CHARS, TRUNCATED
--------------	--

Explanation

The user-specified pseudonym language name on the LANG keyword parameter is too long. Language names can be up to 8 characters. The name specified was truncated to 8 characters.

Macro

FLMLANGL

Project manager response

If the truncated language name is unacceptable, change it to the correct length, and assemble the project definition again.

MNOTE	WARNING - LANGUAGE: xxxxxxxx NOT DEFINED. FLMxxxLB LIBRARIES IGNORED.
--------------	--

Explanation

Language xxxxxxxx specified on a FLMCMPLB or FLMSYSLB library concatenation is not defined by any FLMLANGL macro. The library concatenation associated with language xxxxxxxx was ignored.

Macro

FLMAEND, FLMLANGL, FLMCMPLB, FLMSYSLB

Project manager response

Define the language using FLMLANGL, or correct the language on the FLMCMPLB or FLMSYSLB macro, and assemble the project definition again.

MNOTE	WARNING - MAXVIO MUST BE LESS THAN 2147483648, DEFAULTED TO 5000
--------------	---

Explanation

The value specified on the MAXVIO parameter is too high. The maximum value is 2 147 483 647. The default value of 5000 was used.

Macro

FLMCNTRL

Project manager response

If the default value is not acceptable, reduce the specified MAXVIO value, and assemble the project definition again.

MNOTE	WARNING - MULTIPLE BRANCHES DETECTED FOR NON-KEY GROUP: xxxxxxx
--------------	--

Explanation

Non-key group xxxxxxxx has multiple groups promoting into it. Any group with more than one lower group promoting into it should be key. For more information, see *z/OS ISPF Software Configuration and Library Manager Guide and Reference*.

Macro

FLMAEND, FLMGROUP

Project manager response

Change the group structure to remove the condition if it is unacceptable. Then assemble the project definition again.

MNOTE	WARNING - NO COMMAS ALLOWED IN AUTHCODE xxxxxxxx AUTHCODE IGNORED
--------------	--

Explanation

Authorization code xxxxxxxx contains commas. Commas are not allowed in authorization codes. The authorization code will be ignored.

Macro

FLMAGRP, FLMGROUP

Project manager response

Remove the invalid authorization code and reassemble and relink the project definition.

MNOTE	WARNING - SPECIFIED GROUP CONTAINS NO AUTHCODES
--------------	--

Explanation

No authorization codes or groups were specified on the AC parameter. The AC parameter can be omitted but doing so prevents members from being edited in the group. In addition, no editable members can be promoted into or out of the group.

Macro

FLMGROUP

Project manager response

If omitting the authorization codes or groups is too restrictive, add some values to the AC parameter, and assemble the project definition again.

MNOTE	WARNING - TASKLIB IS IGNORED UNLESS CALLMETH IS ATTACH
--------------	---

Explanation

TASKLIB is only valid when the CALLMETH is ATTACH. The TASKLIB keyword will be ignored when the CALLMETH is LINK or TSOLNK.

Macro

FLMTRNSL

Project manager response

Specify ATTACH for the CALLMETH keyword.

MNOTE	WARNING - VIOUNIT NAME > 8 CHARS, TRUNCATED
--------------	---

Explanation

A value specified for the VIOUNIT parameter exceeded the maximum length of 8 characters. The name specified was truncated to 8 characters.

Macro

FLMCNTRL

Project manager response

If the truncated value is unacceptable, change it to the correct length, and assemble the project definition again.

MNOTE	WARNING - xxxxxxxx NAME GREATER THAN 8 CHARACTERS, TRUNCATED
--------------	---

Explanation

The specified group, type, alternate control (ALTC) or version name xxxxxxxx is too long. Group, type,

alternate control or version names can only be 1-8 characters. The name specified was truncated to 8 characters.

Macro

FLMALTC, FLMGROUP, FLMLANGL, FLMTSEXT, FLMTYPE

Project manager response

If the truncated name is unacceptable, change the name to the correct length, and assemble the project definition again.

MNOTE	ERROR - INVALID MODULE LOCATION "LOC=xxxxx" MUST BE EITHER ABOVE OR BELOW
--------------	--

Explanation

The module location specified by the parameter LOC on the FLMAEBEG macro is incorrect. It must be either ABOVE or BELOW.

Macro

FLMABEG

Project manager response

Modify the LOC parameter on the FLMAEBEG macro to specify a valid value and assemble the project definition again.

Chapter 5. SuperC messages

There are three levels of SuperC messages:

- *Informational* messages do not affect the return code. SuperC completes normally.
- *Warning* messages return a code of 4 to 7. Processing is completed, but some user option/operation may not be completely performed.
- *Error* messages are accompanied by a return code of 8 or greater. Processing is prematurely terminated.

This topic explains the SuperC message format and the messages you may receive.

Each of the messages issued by SuperC is of the form:

```
ISRSnnns
```

where:

ISRS

is the program identifier for SuperC

nnn

represents a particular message number

s

is the message severity level:

I

Informational message

W

Warning message

E

Error message

ISRS001I	EMPTY COMPARE SET, INVALID NAMES, NO COMMON NAMED EMPTY FILES/DATA SETS, OR ZERO COMPARE AFTER FILTERED.
-----------------	---

Explanation

No data has been found to be compared.

System action

The SuperC run continues.

Programmer response

Check that the file/member name(s) have been entered correctly. Also, check that the parameters for any select, focus/exclude options are correct.

See these topics in Appendix A. SuperC Reference in the User's Guide Vol II:

- SuperC Compare Process Options
- SuperC Compare Process Statements

ISRS002I	NO UPDATE FILE/DATA SET GENERATED FOR UPDCMS8 OR UPDMVS8 OPTIONS WHEN NO INPUT DIFFERENCES ARE FOUND.
-----------------	--

Explanation

No differences in the input have been found. The update process option specified does not create an output update file in this situation.

System action

The SuperC run continues.

Programmer response

None.

ISRS003I	THE COMPARISON OPERATION WAS EXECUTED UNDER STORAGE CONSTRAINTS THAT MAY AFFECT RESULTS/THROUGHPUT.
-----------------	--

Explanation

Insufficient storage available for normal processing. Results are unpredictable. Output may be formatted incorrectly.

System action

The SuperC run continues.

Programmer response

Specify a larger region parameter on the JCL and resubmit the job.

ISRS004I	LISTING LINES MAY BE TRUNCATED DUE TO LIMITING OUTPUT LINE WIDTH.
-----------------	--

Explanation

The length of the data being printed is less than the length of one of the records. This would be normal for a NARROW listing of 80 character records.

System action

The SuperC run continues.

Programmer response

The maximum listing length is 80 characters. If the data has records greater than 80, the part after the 80th character will not be displayed. If the length of the data is between 56 and 80 characters, the WIDE option will give a side-by-side listing of 80 characters from each file.

See these topics in Appendix A. SuperC Reference in the User's Guide Vol II:

SuperC Compare Process Options
SuperC Search-For Process Options

ISRS005I	NO DATA SEARCHED INVALID NAME(S), EMPTY MEMBERS PROCESSED OR ZERO SEARCH SET AFTER INPUT FILTERING.
-----------------	--

Explanation

No data has been found to be searched.

System action

The SuperC run continues.

Programmer response

Check that the file/member name(s) have been entered correctly. Also, check that the parameters for any SELECT, FOCUS/EXCLUDE process options are correct.

Refer:

SuperC Search-For Process Options in Appendix A.
SuperC Reference in the User's Guide Vol II

ISRS006I	UPDATE PROCESSING DETECTED SEQUENCE NUMBERING ERRORS.
-----------------	--

Explanation

The sequence numbers on one or both input files have found to be incorrect.

System action

The SuperC run continues.

Programmer response

Check sequence numbering on input.

ISRS007I	MOVED LINE FLAGGING ONLY VALID FOR FIRST 32K LINES PORTION OF COMPARE OPERATION PER DATA SET (OR FILE).
-----------------	--

Explanation

Process option FMVLNS (Flag Moved Lines) restricted to a maximum of 32K "blocks" of moved lines.

System action

The SuperC run continues.

Programmer response

None.

ISRS009W	GWCB L OPTION AND Y2DTONLY MUTUALLY EXCLUSIVE. GWCB L IS IGNORED.
-----------------	--

Explanation

GWCB L and Y2DTONLY process options cannot be used together.

System action

The SuperC run continues (without GWCB L process option).

Programmer response

None.

ISRS010W *process-option* **PROCESS OPTION
PARAMETER IS NOT A VALID
PROCESS OPTION. IT IS
IGNORED.**

Explanation

process-option is not a valid process option keyword and has been ignored.

System action

The SuperC run continues.

Programmer response

Check that the process option(s) have been entered correctly.

See these topics in Appendix A. SuperC Reference in the User's Guide Vol II:

SuperC Compare Process Options
SuperC Search-For Process Options

ISRS011W *start-value* **SPECIFIED START
VALUE GREATER THAN STOP
VALUE. STOP VALUE CHANGED TO
MAXIMUM VALUE.**

Explanation

When nominating a range, the start value for the range has been specified with value greater than the stop value for the range. SuperC has attempted to accommodate the range by extending the stop value to the maximum value for the line or file concerned.

System action

The SuperC run continues.

Programmer response

Check start and stop values for range(s).

ISRS012W **SRCHFOR STATEMENT(S)
MISSING FOR SEARCH-FOR
COMPARE TYPE REQUEST. ZERO
LINES WILL BE INSPECTED.**

Explanation

SuperC expected 1 or more SRCHFOR process statements to be present (specifying the "string(s)"

to be searched for) but none were found. No records searched.

System action

The SuperC run continues.

Programmer response

Check that "search string" is being supplied to SuperC correctly.

Refer:

SRCHFOR, SRCHFORC - Search for Strings in the Input Files in Appendix A. SuperC Reference in the User's Guide Vol II

ISRS013W **CERTAIN "DO NOT PROCESS"
OPTIONS ARE REJECTED DUE TO
LINE LENGTHS > 256. OPTIONS
RESERVED FOR PROGRAM
SOURCE DATA.**

Explanation

"Do not process" options are not allowed if line > 256 characters. These options are primarily for source text. The DPLINE process statement is allowed in these cases.

System action

The SuperC run continues.

Programmer response

Either use the DPLINE statement or modify the data before comparing.

ISRS014W **UPDATE OPTION CONFLICTS
WITH "DO NOT PROCESS" OPTION
SELECTION. "DO NOT PROCESS"
OPTIONS IGNORED.**

Explanation

The update process option specified is incompatible with the "Do not process" (DP...) process option(s) specified.

System action

The SuperC run continues.

Programmer response

Check process options used.

Refer:

SuperC Compare Process Options in Appendix A.
SuperC Reference in the User's Guide Vol II

ISRS015W **UPDMVS8 AND UPDCMS8
PROCESS OPTIONS ARE ONLY
ALLOWED WITH FIXED 80
RECORDS.**

System action

The SuperC run continues. No update file is created.

Programmer response

Check that the appropriate update process option is being used for the input file.

Refer:

SuperC Compare Process Options in Appendix A.
SuperC Reference in the User's Guide Vol II

ISRS016W **MOVE LINE DETECTION
RESTRICTED TO LINES <= 256
LRECL. OPTION IS IGNORED.**

Explanation

Process option FMVLNS is restricted to lines <= 256 characters.

System action

The SuperC run continues.

Programmer response

None.

ISRS017W ***file-name* - SELECT MEMBER WAS
NOT FOUND.**

Explanation

The member or file in the SELECT process statement could not be found.

System action

The SuperC run continues.

Programmer response

Check that the member/file name in the SELECT process statement is correct. Also, check that the "group" from which the member/file is to be selected has been specified correctly.

See these topics in Appendix A. SuperC Reference in the User's Guide Vol II:

SuperC Compare Process Statements
SuperC Search-For Process Statements

ISRS018W ***file-name1:file-name2* SELECT
MEMBER-PAIR WAS NOT FOUND.**

Explanation

One or both of the members or files in the SELECT process statement could not be found.

System action

The SuperC run continues.

Programmer response

Check that both member/file names have been specified correctly.

See these topics in Appendix A. SuperC Reference in the User's Guide Vol II:

SuperC Compare Process Statements
SuperC Search-For Process Statements

ISRS019W **YEAR 2000 AGING PARAMETER IS
INVALID**

Explanation

Aging parameter in NY2AGE/OY2AGE is not numeric. It should be a value between 1 and 999.

System action

The SuperC run continues.

Programmer response

Change NY2AGE/OY2AGE aging parameter to a valid value.

ISRS020W **Y2DONLY OPTION IGNORED AS
THERE ARE NO VALID DATE
DEFINITIONS.**

Explanation

A Year 2000 Compare Dates Only (Y2DONLY) process option has been specified but no dates have been defined by Year 2000 Date Definition (NY2C, NY2Z, NY2D, NY2P, OY2C, OY2Z, OY2D, OY2P) process statements.

System action

The SuperC run continues.

Programmer response

Use appropriate Year 2000 Date Definition process statements to define the date(s) to be compared.

Refer:

SuperC Compare Process Options in Appendix A.
SuperC Reference in the User's Guide Vol II

ISRS022W *compare-type* COMPARE TYPE
AND THIS PROCESS STATEMENT
ARE INCOMPATIBLE. STATEMENT
IGNORED.

Explanation

The compare type specified (FILE, LINE, WORD, or BYTE) is not valid for the process statement that has been specified.

System action

The SuperC run continues.

Programmer response

Change compare type to one that is valid for the process statement involved.

Refer:

SuperC Compare Process Statements in Appendix A.
SuperC Reference in the User's Guide Vol II

ISRS023W UNRECOGNIZED OR INVALID
PROCESS STATEMENT KEYWORD.

Explanation

Keyword not valid for the process statement specified

System action

The SuperC run continues.

Programmer response

Check if the process statement involved requires a keyword. If so, ensure a valid keyword is used.

See these topics in Appendix A. SuperC Reference in the User's Guide Vol II:

SuperC Compare Process Statements
SuperC Search-For Process Statements

ISRS024W EXTRA DATA DETECTED AFTER
NORMAL STATEMENT END.
STATEMENT ACCEPTED WITH
WARNING NOTIFICATION.

Explanation

Extraneous data or incorrect syntax.

System action

The SuperC run continues.

Programmer response

Check format of statement.

See these topics in Appendix A. SuperC Reference in the User's Guide Vol II:

SuperC Compare Process Options
SuperC Compare Process Statements
SuperC Search-For Process Options
SuperC Search-For Process Statements

ISRS025W INVALID PROCESS STATEMENT
DATA-VALUE/OPERAND, EXTRA
DATA OR EXCEEDS COLUMN 72.
STMT/OPERAND IGNORED.

Explanation

Incorrect syntax for process statement.

System action

The SuperC run continues.

Programmer response

Check required syntax for process statement.

See these topics in Appendix A. SuperC Reference in the User's Guide Vol II:

SuperC Compare Process Statements
SuperC Search-For Process Statements

ISRS026W THE CMPBOFS STATEMENT AND
UPDCNTL CONFLICT. STATEMENT
IGNORED.

Explanation

Cannot use a CMPBOFS process statement with UPDCNTL process option.

System action

The SuperC run continues. CMPBOFS process statement ignored.

Programmer response

Change process option(s) or process statement(s) as necessary.

ISRS028W *statement-type* **STATEMENT
CONFLICTS WITH SPECIFIED
UPDATE OPTIONS. STATEMENT
IGNORED.**

Explanation

The type of statement specified is not compatible with one or more of the update process options specified.

System action

The SuperC run continues.

Programmer response

See these topics in Appendix A. SuperC Reference in the User's Guide Vol II:

SuperC Compare Process Options
SuperC Compare Process Statements

ISRS029W **A SELECT PROCESS STATEMENT
IS INVALID WITH SEQUENTIAL
FILES/DATA SETS. STATEMENT
IGNORED.**

Explanation

SELECT process statements can only be used to select members/files from a "group".

System action

The SuperC run continues.

Programmer response

See these topics in Appendix A. SuperC Reference in the User's Guide Vol II:

SuperC Compare Process Statements
SuperC Search-For Process Statements

ISRS030W **THE SELECT STATEMENT HAS
AN INVALID MEMBER NAME OR
IMPROPER OPERAND FORMAT.
STMT/MEMBER IGNORED.**

Explanation

Incorrect content or syntax.

System action

The SuperC run continues.

Programmer response

Check that the member/file name(s) have been entered correctly in the SELECT process statement.

See these topics in Appendix A. SuperC Reference in the User's Guide Vol II:

SuperC Compare Process Statements
SuperC Search-For Process Statements

ISRS031W **AN INVALID START COLUMN
VALUE WAS SPECIFIED.**

Explanation

Missing, nonnumeric, or otherwise invalid "start column" parameter specified.

System action

The SuperC run continues.

Programmer response

Check that details have been entered correctly and in accordance with the required syntax.

See these topics in Appendix A. SuperC Reference in the User's Guide Vol II:

SuperC Compare Process Statements
SuperC Search-For Process Statements

ISRS032W **COLUMN VALUES MUST BE
IN ASCENDING SEQUENCE.
STATEMENT IGNORED.**

Explanation

Column values not in ascending sequence or, possibly, statements out of sequence.

System action

The SuperC run continues.

Programmer response

Check that SuperC receives column numbers/ranges in ascending sequence such that a record can be scanned sequentially from "left to right".

ISRS033W **CMPCOLM RANGE STARTS WITH
A VALUE EXCEEDING THE
MAXIMUM PROCESSING LENGTH.
STATEMENT TERMINATED.**

Explanation

The "start-column" specified in the CMPCOLM process statement is greater than the logical record length of the file.

System action

The SuperC run continues.

Programmer response

Correct the column/range specified in the CMPCOLM process statement.

ISRS034W	CMPCOLM STMT(S) HAS TOO MANY RANGES. ONLY FIRST 15 RANGES WILL BE USED.
-----------------	--

Explanation

More than the permitted maximum of 15 ranges/individual columns specified for the CMPCOLM process statement. Extraneous information ignored.

System action

The SuperC run continues.

Programmer response

Limit ranges/individual columns to a maximum of 15 for each run of SuperC. Additional ranges/individual columns can be specified in a separate run.

ISRS035W	INVALID CHANGE TEXT COMBINATION OF NEW TEXT > OLD TEXT AND LINE LENGTHS > 256 ATTRIBUTE.
-----------------	---

Explanation

The length of the search text in a NCHGT or OCHGT process statement can not be greater than the length of the change text when a record is greater than 256 characters.

System action

The SuperC run continues.

Programmer response

Correct process statement.

ISRS036W	SELECT STATEMENTS VALID ONLY WITH /PDS/MACLIBS/TXTLIBS OR * FILE NAMES. STATEMENT IGNORED.
-----------------	---

Explanation

SELECT process statements can only be used to select members/files from a "group".

System action

The SuperC run continues.

Programmer response

See these topics in Appendix A. SuperC Reference in the User's Guide Vol II:

SuperC Compare Process Statements
SuperC Search-For Process Statements

ISRS037W	DPLINEC MUST BE PRECEDED BY A VALID DPLINE/ DPLINEC STATEMENT. STATEMENT REJECTED.
-----------------	---

Explanation

The DPLINEC process statement is a continuation of the preceding DPLINE (or DPLINEC) statement and therefore must always be preceded by one of those statements.

System action

The SuperC run continues.

Programmer response

Ensure the first "Do not process" statement is a DPLINE followed, if necessary, by a DPLINEC statement containing "continuation" information.

See these topics in Appendix A. SuperC Reference in the User's Guide Vol II:

SuperC Compare Process Statements
SuperC Search-For Process Statements

ISRS038W	SRCHFORC MUST BE PRECEDED BY A VALID SRCHFOR/SRCHFORC STATEMENT. STATEMENT REJECTED.
-----------------	---

Explanation

The SRCHFORC process statement is a continuation of the preceding SRCHFOR (or SRCHFORC) statement and therefore must always be preceded by one of those statements.

System action

The SuperC run continues.

Programmer response

Ensure the first "search" statement is a SRCHFOR followed, if necessary, by a SRCHFORC statement containing "continuation" information.

Refer:

SuperC Search-For Process Statements in
Appendix A. SuperC Reference in the User's Guide
Vol II

ISRS040W **SOME LINES OVERFLOW WITH
CHANGE TEXT SUBSTITUTION.
RESULTS MAY BE AFFECTED.**

Explanation

Change text (NCHGT/OCHGT process statement) has a different length than search text. The result could run past the end of the record.

System action

The SuperC run continues.

Programmer response

See these topics in Appendix A. SuperC Reference in the User's Guide Vol II:

SuperC Compare Process Statements
SuperC Search-For Process Statements

ISRS041W **UPDLDEL OPTION INVALID DUE
TO INCONSISTENT LRECL OR
RECFM ATTRIBUTES.**

Explanation

If input is fixed, then both files must be the same record length. The UPDLDEL option is ignored.

System action

The SuperC run continues (without UPDLDEL process option).

Programmer response

Refer:

SuperC Compare Process Options in Appendix A.
SuperC Reference in the User's Guide Vol II

ISRS042W **NCHGT AND OCHGT MIXED DBCS
PATTERNS MUST BE THE SAME
LENGTH. STATEMENT REJECTED.**

Explanation

The lengths of the search text and change text must be equal length in DBCS.

System action

The SuperC run continues.

Programmer response

Correct NCHGT or OCHGT process statement.

ISRS043W **CMPCOLM NOT VALID FOR
MIXED DATA AND SRCHCMP
OR WORDCMP OPERATIONS.
STATEMENT REJECTED.**

Explanation

CMPCOLM process statement cannot be used with search or WORD compare type when the input contains a mixture of DBCS and non-DBCS data.

System action

The SuperC run continues.

Programmer response

Correct process statement or change to a line compare.

ISRS044W **MIXING CMPLINE, CMPSECT,
AND CMPBOFS STMTS IS NOT
ALLOWED. STATEMENT REJECTED.**

Explanation

Invalid combination of process statements.

System action

The SuperC run continues.

Programmer response

Use only one of these type of process statements at a time.

ISRS045W ***statement-type* STATEMENT(S)
ONLY ALLOWED WITH SINGLE
MEMBERS OR SEQUENTIAL
FILES/DATA SETS. STATEMENT
REJECTED.**

Explanation

An NTITLE, OTITLE or CMPSECT process statement has been used for a "group" of files or members. These statements are only valid for single members or files.

System action

The SuperC run continues.

Programmer response

Specify a single member/file.

ISRS051W	CONFLICTING FOCUS/EXCLUDE STATEMENTS DEFINED.
-----------------	--

Explanation

NEXCLUDE/OEXCLUDE process statements are mutually exclusive to NFOCUS/OFOCUS respectively if using the same operand keyword (ROWS or COLS).

System action

The SuperC run continues.

Programmer response

Check that the NEXCLUDE/OEXCLUDE and NFOCUS/OFOCUS process statements will "exclude" and "focus" on the data you want without conflicting with each other.

Refer:

SuperC Compare Process Statements in Appendix A. SuperC Reference in the User's Guide Vol II

ISRS052W	WRONG DATE FORMAT IN NEW FILE
-----------------	--------------------------------------

Explanation

Date definition format in NY2C/NY2Z/NY2D/NY2P statement is invalid. Date is ignored.

System action

The SuperC run continues.

Programmer response

Correct process statement.

Refer:

SuperC Compare Process Statements in Appendix A. SuperC Reference in the User's Guide Vol II

ISRS053W	WRONG DATE FORMAT IN OLD FILE
-----------------	--------------------------------------

Explanation

Date definition format in OY2C/OY2Z/OY2D/OY2P statement is invalid. Date is ignored.

System action

The SuperC run continues.

Programmer response

Correct process statement.

Refer:

SuperC Compare Process Statements in Appendix A. SuperC Reference in the User's Guide Vol II

ISRS054E	"NEW" FILE/DATA SET NAME/ MEMBER IS INVALID OR AN ERROR WAS ENCOUNTERED DURING OPEN. OPERATION TERMINATED.
-----------------	---

Explanation

"New" input file could not be found or a problem was encountered during the open process.

System action

The SuperC run terminates.

Programmer response

Check that the "new" file name has been specified correctly

ISRS055E	"OLD" FILE/DATA SET NAME/ MEMBER IS INVALID OR AN ERROR WAS ENCOUNTERED DURING OPEN. OPERATION TERMINATED.
-----------------	---

Explanation

"Old" input file could not be found or a problem was encountered during the open process.

System action

The SuperC run terminates.

Programmer response

Check that the "old" file name has been specified correctly

**ISRS056E "SRH" FILE/DATA SET NAME/
MEMBER IS INVALID OR AN
ERROR WAS ENCOUNTERED
DURING OPEN. OPERATION
TERMINATED.**

Explanation

New file could not be opened

System action

The SuperC run terminates.

Programmer response

Check that the data set/file has been assigned correctly.

**ISRS057E THE INPUT FILES/DATA SETS
COULD NOT BE PROCESSED. BOTH
MUST BE SEQUENTIAL OR A
WHOLE PDS/MACLIB.**

Explanation

Cannot compare a PDS/MACLIB/XTLIB/Librarian with a sequential file/data set.

System action

The SuperC run terminates.

Programmer response

Ensure input files are comparable.

**ISRS058E MEMORY AVAILABLE WAS
INSUFFICIENT. OPERATION
TERMINATED.**

Explanation

There was insufficient memory available for SuperC to run.

System action

The SuperC run terminates.

Programmer response

Increase amount of memory available.

**ISRS059E A SYNAD ERROR INTERCEPT
ON THE NEW-FILE/DATA SET IS
AN I/O ERROR, CONCATENATION
ORDERING OR ATTRIBUTE
CONFLICT.**

Explanation

New file/data set I/O error.

System action

The SuperC run terminates.

Programmer response

Ensure that no uninitialized data sets are included in the input file concatenation, then refer to your systems programmer. In this context, an uninitialized data set is an empty sequential data set with no end-of-file marker.

**ISRS060E A SYNAD ERROR INTERCEPT
ON THE OLD-FILE/DATA SET IS
AN I/O ERROR, CONCATENATION
ORDERING OR ATTRIBUTE
CONFLICT.**

Explanation

Old file/data set I/O error.

System action

The SuperC run terminates.

Programmer response

Ensure that no uninitialized data sets are included in the input file concatenation, then refer to your systems programmer. In this context, an uninitialized data set is an empty sequential data set with no end-of-file marker.

**ISRS061E A SYNAD ERROR INTERCEPT ON
THE UPD-FILE/DATA SET WAS
DETECTED. THE OUTPUT MAY BE
INCOMPLETE.**

Explanation

Update file/data set I/O error.

System action

The SuperC run terminates.

Programmer response

Refer to your system programmer.

**ISRS062E UPDATE FILE/DATA SET, DELDD,
MISSING OR INCOMPATIBLE
ATTRIBUTES/LRECL FOR PDS/**

**MACLIB. UPDATE OPTIONS
CANCELED.****Explanation**

Update/delta file requested but there is no assignment for it.

System action

The SuperC run terminates.

Programmer response

Refer to your system programmer.

ISRS063E	<i>member-name</i> - SYNAD ERROR INTERCEPT OCCURRED PROCESSING NAMED MEMBER.
-----------------	---

Explanation

I/O error on processing member.

System action

The SuperC run terminates.

Programmer response

Refer to your system programmer.

ISRS064E	<i>data-set-name</i> COULD NOT BE OPENED
-----------------	---

Explanation

Problem encountered when trying to open data set.

System action

The SuperC run terminates.

Programmer response

Correct either the *data-set-name* process statement or the *dataset-name* JCL statement.

ISRS065E	LABEL INFORMATION NOT AVAILABLE FOR <i>data-set-name</i>.
-----------------	--

Explanation

Label details for data set missing.

System action

The SuperC run terminates.

Programmer response

Correct either the *data-set-name* process statement or the *data-set-name* JCL statement.

ISRS066E	<i>data-set-name</i> IS A NATIVE VSAM FILE. NATIVE VSAM IS NOT SUPPORTED.
-----------------	--

Explanation

VSAM catalog indicates that this file is not a VSAM-managed SAM file.

System action

The SuperC run terminates.

Programmer response

Refer to your system programmer.

ISRS067E	<i>data-set-name</i> SHOWCAT FAILURE.
-----------------	--

Explanation

Error in accessing VSAM catalog.

System action

The SuperC run terminates.

Programmer response

Make sure the *data-set-name* is assigned correctly.

ISRS068E	<i>data-set-name</i> DEVICE TYPE NOT SUPPORTED.
-----------------	--

Explanation

data-set-name is supported for disk and tape only.

System action

The SuperC run terminates.

Programmer response

Correct the *data-set-name* to ensure it is assigned to disk or tape.

ISRS069W	LIBRARY MEMBER IN <i>data-set-</i> <i>name</i> NOT FOUND.
-----------------	--

Explanation

Member could not be found in library.

System action

The SuperC run continues (without this member).

Programmer response

Inspect output listing for further details.

ISRS070W	REQUEST FOR WIDE OPTION NOT SUPPORTED BY SYSLST. NARROW OPTION WILL BE SUBSTITUTED.
-----------------	--

Explanation

The WIDE process option requires a printing device capable of printing lines up to 202 characters long. The 55-character side-by-side NARROW option has been used instead.

System action

The SuperC run continues.

Programmer response

Refer to your system programmer.

ISRS071W	SIDE BY SIDE LISTINGS NOT ALLOWED WHEN USING COLHEAD PROCESS STATEMENT.
-----------------	--

Explanation

The NARROW process option cannot be used with the COLHEAD process statement.

System action

The COLHEAD statements are accepted and the NARROW (side-by-side) process option is ignored. The SuperC run continues.

Programmer response

Check that you are using the correct process options and statements.

See these topics in Appendix A. SuperC Reference in the User's Guide Vol II:

SuperC Compare Process Options
SuperC Compare Process Statements

ISRS072W	UPDATE PROCESS OPTIONS INCOMPATIBLE WITH Y2DTONLY PROCESS OPTION.
-----------------	--

Explanation

Update process options cannot be used with the "Year 2000 Compare Dates Only" process option.

System action

The UPD... process option is ignored. The SuperC run continues.

Programmer response

Check that you are using the correct process options and statements.

See these topics in Appendix A. SuperC Reference in the User's Guide Vol II:

SuperC Compare Process Options
SuperC Compare Process Statements

ISRS073W	Y2PAST PROCESS STATEMENT SPECIFIED WITHOUT ANY DATE DEFINITION PROCESS STATEMENTS.
-----------------	---

Explanation

A Y2PAST process statement has been used but there are no accompanying Year 2000 Date Definition process statements.

System action

The Y2PAST process option is ignored. The SuperC run continues.

Programmer response

Check that you are using the Year 2000 process statements correctly. Either the Y2PAST process statement should be removed—or one or more date definition process statements should be included.

Refer:

SuperC Compare Process Statements in Appendix A. SuperC Reference in the User's Guide Vol II

ISRS074W	FOCUS/EXCLUDE PROCESS STATEMENTS ARE IGNORED WHEN USING THE Y2DTONLY PROCESS OPTION.
-----------------	---

Explanation

NFOCUS, OFOCUS, NEXCLUDE, and OEXCLUDE process statements have no effect when the Y2DTONLY process option is used.

System action

The FOCUS/EXCLUDE process statements are ignored. The SuperC run continues.

Programmer response

Check that you are using the correct process options and statements.

See these topics in Appendix A. SuperC Reference in the User's Guide Vol II:

SuperC Compare Process Options
SuperC Compare Process Statements

ISRS075I **DATE DEFINITION PROCESS STATEMENTS ARE IGNORED WHEN USING THE COLHEAD PROCESS STATEMENT.**

Explanation

Year 2000 Date Definition process statements cannot be used with the COLHEAD process statement. (The Year 2000 process statements generate their own *information line* for which column headings are not appropriate.)

System action

The Year 2000 Date Definition process statements are ignored. The SuperC run continues.

Programmer response

Check that you are using the correct process statements.

Refer:

SuperC Compare Process Statements in Appendix A. SuperC Reference in the User's Guide Vol II

ISRS076I **FOCUS/EXCLUDE OF ROWS USED FOR ONLY ONE FILE. ALL ROWS PROCESSED IN THE OTHER FILE.**

Explanation

A "focus" (NFOCUS or OFOCUS) or an "exclude" (NEXCLUDE or OEXCLUDE) process statement has been specified for one file but not for the other file.

System action

All rows (records) of the file for which no "focus" or "exclude" statement exists are included in the comparison process.

Programmer response

Check that you are using the "focus" or "exclude" process statements correctly.

Refer:

SuperC Compare Process Statements in Appendix A. SuperC Reference in the User's Guide Vol II

ISRS078I **FALSE MATCHES CORRECTED. RESULTS MAY NOT REFLECT ALL MATCHES. SEE "ADDITIONAL NOTES" IN SUPERC TUTORIAL.**

Explanation

Occasionally, SuperC reports that it has detected a false line or word match and has corrected the results in the listing and summary report.

System action

The SuperC run continues.

Programmer response

None.

Refer:

How SuperC Corrects False Matches in Appendix A. SuperC Reference in the User's Guide Vol II

ISRS079W **FMSTOP OPTION ONLY VALID WITH FILE COMPARE OR SEARCH.**

Explanation

The FMSTOP option is set for a compare that is not a file compare.

System action

The FMSTOP option is ignored.

Programmer response

Remove the FMSTOP option, or change the compare to a FILE compare.

ISRS080W **FOCUS COLS AND EXCLUDE COLS ARE NOT ALLOWED WITH CMPCOLM. STATEMENT IGNORED.**

Explanation

A CMPCOLM, CMPCOLMN or CMPCOLMO statement has preceded this FOCUS/EXCLUDE COLS statement.

System action

The CMPCOLM, CMPCOLMN, CMPCOLMO statements will be processed and the FOCUS/EXCLUDE COLS statements will be ignored.

Programmer response

To limit a compare or search within column boundaries, either the FOCUS/EXCLUDE COLS or the CMPCOLM, CMPCOLMN, CMPCOLMO process statements should be used but not a combination of both.

Refer:

SuperC Compare Process Statements in Appendix A. SuperC Reference in the User's Guide Vol II

ISRS081W	CMPCOLM STATEMENTS ARE IGNORED WHEN USING THE Y2DTONLY PROCESS OPTION.
-----------------	---

Explanation

The Y2DTONLY process option is used when only comparing dates. Using a CMPCOLM type of process statement is not allowed with it.

System action

The CMPCOLM, CMPCOLMN, CMPCOLMO statements will be ignored.

Check that you are using the correct process options and statements.

See these topics in Appendix A. SuperC Reference in the User's Guide Vol II:

SuperC Compare Process Options
SuperC Compare Process Statements

Programmer response

Determine which type of compare is required and either use Y2DTONLY or CMPCOLM, not both.

ISRS082W	CMPCOLM IS NOT ALLOWED WITH EITHER FOCUS COLS OR EXCLUDE COLS. STATEMENT IGNORED.
-----------------	--

Explanation

A FOCUS/EXCLUDE COLS statement has preceded this CMPCOLM, CMPCOLMN, CMPCOLMO statement.

System action

The FOCUS/EXCLUDE COLS statements will be processed and the CMPCOLM, CMPCOLMN, CMPCOLMO statements will be ignored.

Programmer response

To limit a compare or search within column boundaries, either the FOCUS/EXCLUDE COLS or the CMPCOLM, CMPCOLMN, CMPCOLMO process statements should be used but not a combination of both.

See these topics in Appendix A. SuperC Reference in the User's Guide Vol II:

SuperC Compare Process Statements
SuperC Search-For Process Statements

Chapter 6. Return codes from terminating dialogs

This topic contains return codes from terminating dialogs. For more information, refer to *z/OS ISPF Dialog Developer's Guide and Reference*.

Return Codes from Terminating Dialogs

The return code from ISPSTART for a successful dialog completion is either 0 or a value returned by the executing dialog in the system variable ZISPFRC. ZISPFRC is a shared-pool input variable of length 8. The dialog can set ZISPFRC to any value in the range of 0 to 16777215, except the values reserved for ISPF use (900 through 999, and 9000 through 9100). This value must be left-justified and padded with blanks.

At termination, ISPF copies the value from ZISPFRC and passes it to the invoking application (or Terminal Monitor Program) in register 15. If the value in ZISPFRC is not within the valid range or is otherwise not valid, such as a value that is not numeric, ISPF issues an appropriate line message and passes a return code of 908. If the dialog has not set ZISPFRC to a value, ISPF returns a value of 0.

Note:

1. CLIST procedures that invoke ISPSTART can check the CLIST variable LASTCC for the ISPF return code. In REXX, check the variable *rc* after an ISPF function.
2. Even though ISPF restricts the return code value to the range 0 to 16777215, other products or subsystems, such as JES when processing JCL condition codes, can be more restrictive on return code values. See documentation for the affected product for more information.
3. ZISPFRC should not be confused with the normal dialog return code set by the function; it has no effect on ISPF log/list termination processing.

ZISPFRC is intended to be used by applications that invoke a dialog dedicated to a single task or function. However, it is valid to set ZISPFRC from a selection panel invoked by the ISPSTART command.

ISPF checks for the existence of ZISPFRC only at ISPF termination. If ZISPFRC is set by any dialog other than the one invoked by the ISPSTART command, ISPF ignores the value.

Return Codes from Termination Dialogs

Error codes that ISPF can return in register 15 to an application are:

908

ZISPFRC value not valid.

920

ISPSTART command syntax not valid.

930

ISPSTART Program not found.

940

ISPSTART Command not found.

950

An ISPF session running on behalf of a z/OS client had to be abnormally terminated.

988

An error occurred initializing IKJSATTN.

990

An error occurred running in batch mode. If ZISPFRC has not been set previously, and ISPF encounters a severe error that terminates the product, then 990 is set.

997

Uncorrectable TPUT error.

998

ISPF initialization error. A 998 error code can result from:

- Required ISPF data element library not preallocated
- Error opening ISPF data element library
- ISPF data element library has invalid data set characteristics
- Error loading literals module
- Recursive ISPF call

ISPF issues a line message that indicates which of these errors caused the 998 return code.

999

ISPF environment not valid. A 999 error code can result from:

- TSO/MVS environment not valid
- Unsupported screen size

ISPF issues a line message that indicates which of these errors caused the 999 return code.

When running in batch, ISPF can also return the following return codes:

9008

Abend termination.

9012

Attach error.

9014

Authorized command invocation error, or TSO CMD START exit routine rejected the command.

9016

Command not found, or was otherwise unable to execute, or an exit routine returned an invalid return code.

9018

Invalid command: LOGOFF, ISPF, etc.

9020

TSO RTN IKJTBL (called from CAU) abended.

Chapter 7. Diagnostic Tools and Information

This chapter covers the following topics:

- debugging tools
- The panel trace and file-tailoring trace utilities
- diagnostic information
- common problems that can occur when developing dialogs and using ISPF

ISPF debug tools

The following tools ship with ISPF as samples.

ISRABEND

A CLIST that provides a step-by-step explanation of how to diagnose an abend interactively. It uses TSO TEST to gather the information that the IBM support organization normally requires.

ISRCSECT

A REXX exec used in conjunction with ISRTCB exec. It takes the entry point of a load module and begins searching for a specific CSECT. If it finds one, the exec displays the CSECT's eye-catcher.

ISRFIND

A REXX exec that issues a LISTA STATUS and searches for a specified member or load module. Also, the exec optionally calls AMBLIST to check the MODIFIED, FIXED, and PAGEABLE LPAs and checks LPALIST and LNKLIST (pointed to by system control blocks) for the specified load module. If invoked under ISPF, the information is displayed via an ISPF table display (panel ISRFINDP) and allows the user to BROWSE or EDIT the specified member.

ISRPOINT

A REXX exec used in conjunction with the ISRTCB exec. This exec uses the entry point address obtained from ISRTCB and lists the CSECT eye-catchers associated with that load module.

ISRTCB

A REXX exec that emulates the TSO TEST command LISTMAP. It lists the TCBs and the load modules (with their entry points) associated with each TCB, without using TSO TEST.

ISRTEST

A CLIST that uses TSO TEST to load the job pack area (JPA) and set breakpoints on entry to a specific ISPF or PDF CSECT. This allows for the verification of the compilation date associated with the CSECT with the most recent maintenance level for that version or release. Additionally, you can modify this sample to set specific breakpoints within the CSECT to identify the failing instruction.

Panel trace command (ISPDPTRC)

The ISPDPTRC command traces the Dialog Manager panel processing that occurs within any screen in the current ISPF session. You can trace both the execution of panel service calls (DISPLAY, TDBISPL, and TBQUERY) and the processing that occurs within the Dialog Manager panel code, including the processing of statements in the)ABCINIT,)ABCPROC,)INIT,)REINIT, and)PROC sections of the panel.

The output from the trace is written to a dynamically allocated VB (variable blocked) data set that has a record length of 255. Where the ddname ISPDPTRC is preallocated, this data set is used, providing it refers to a sequential, VB data set with a record length of at least 255.

The ISPDPTRC command starts the trace if it is not running. If the trace is already active, ISPDPTRC allows you to stop and optionally to view or edit the trace output. ISPDPTRC must be executed while ISPF is active.

The syntax of the command is:

Panel trace command (ISPDPTRC)

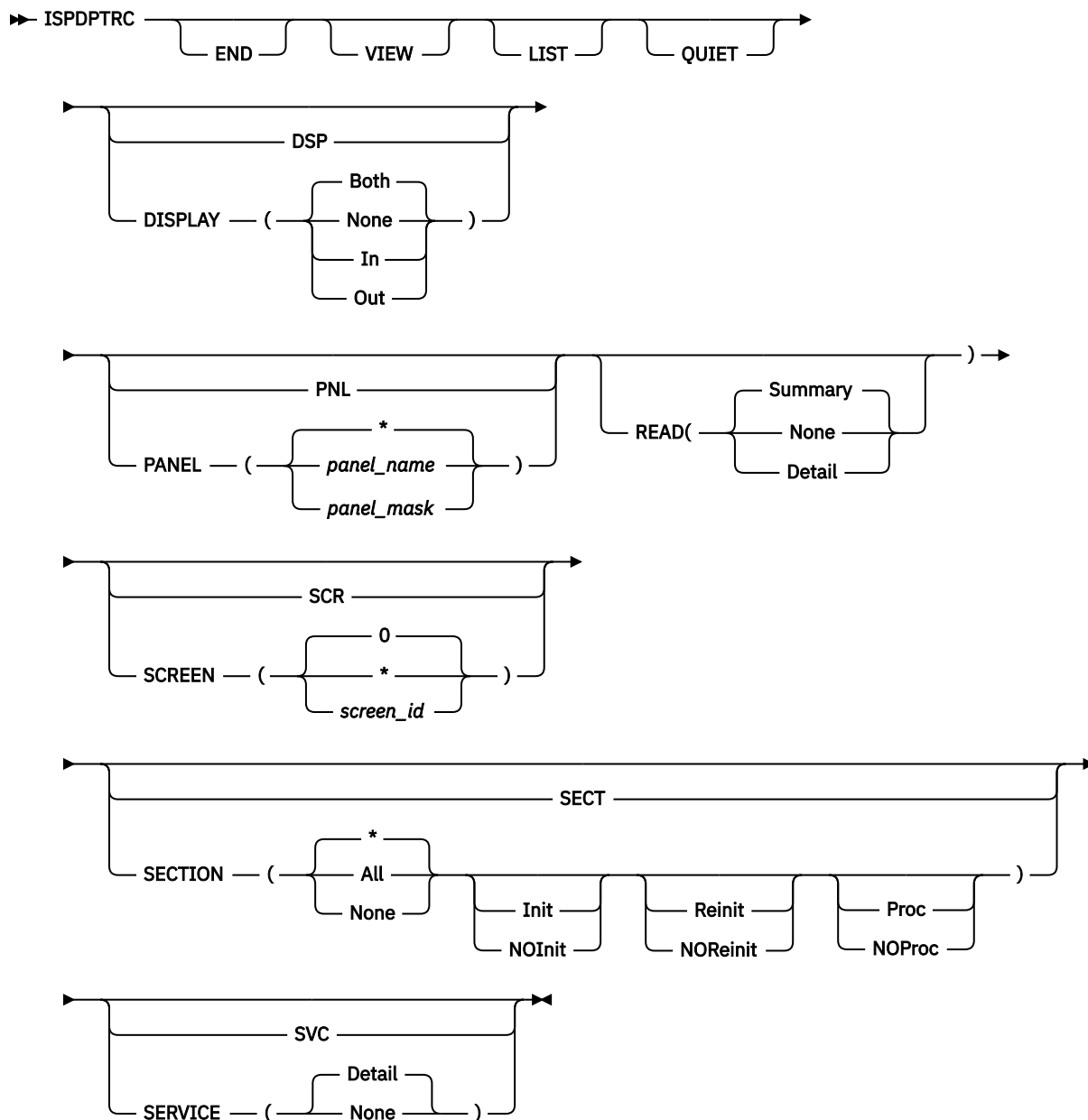

Where:

END

Terminates the trace if it is active. No attempt is made to edit or view the trace data set.

VIEW

Terminates the trace if it is active and views the trace data set. If an allocation for the DD ISPDPTRC is present, this data set is viewed. SYSOUT data sets are not supported.

When VIEW is unable to locate the trace data set, it performs the LIST processing and displays the list of panel trace data sets.

LIST

The panel trace command invokes the Data Set List Utility to display panel trace data sets.

Where the user's prefix is not blank, the data set list displayed is for data sets of the form:

```
prefix.**.ISPPNL.TRACE
```

Otherwise, the data set list displayed is for data sets of the form:

```
userid.**.ISPPNL.TRACE
```

QUIET

Prevents trace initialization and termination messages being displayed. Error messages continue to be displayed on the screen.

DISPLAY

Controls the generation of trace records resembling the panel as displayed at the terminal. Only the panel for the active screen is shown when a panel is being read into memory.

None

No trace records are produced during panel display processing.

In

Generates trace records showing the panel, including data entered after the user has pressed the Enter key or a function key.

Out

Generates trace records showing the panel as it shown on the screen. Attribute bytes are also represented in the screen display.

Both

Generates both the In and Out display traces. This is the default.

PANEL

Controls the generation of trace records based on the panel name.

Generate trace records for all panels. This is the default.

panel_name

Generates trace records only for the panel name as specified.

panel_mask

Generates trace records for panels matching *panel_mask*. The mask can contain % to represent a single character or * to represent any number of characters.

Note: Panel service calls (DISPLAY, TBDISPL, and TBQUERY) continue to be traced for all panels, regardless of the *panel_name* or *panel_mask* parameter specified.

READ

Controls the generation of trace records when a panel is being read into memory.

None

No trace records are produced during the read processing.

Summary

Generates summary information, including where the panel was loaded from (either an ISPPLIB or LIBDEF data set), and the number of records read until the)END statement was detected. This is the default setting.

Detail

Generates the same information as for the summary trace, but includes the panel source. Also shows the return codes and panel source records inserted, modified, and deleted by a panel input exit. Preprocessed panels can not be displayed.

SCREEN

Controls the generation of trace records based on the screen ID.

0

Generate trace records for the all logical screens. This is the default.

Generate trace records for the current screen ID.

screen_id

Generate trace records only for the logical screen ID as specified. The screen ID is a single character in the range 1-9, A-W.

SECTION

Controls the generation of trace records for the different panel logic sections. The default is all sections.

*** | All**

Generates trace records for all sections. Either form of this parameter can only be specified by itself, and not with any of the other SECTION parameter values.

None

Generates no trace records for any of the panel processing logic sections. This parameter can only be specified by itself and not in conjunction with any of the other SECTION parameter values.

Init

Generates trace records for the)ABCINIT and)INIT sections.

Reinit

Generates trace records for the)REINIT section.

Proc

Generates trace records for the)ABCPROC and)PROC sections.

NOInit

Turns off the generation of trace records for the)ABCINIT and)INIT sections.

NOREinit

Turns off the generation of trace records for the)REINIT section.

NOProc

Turns off the generation of trace records for the)ABCPROC and)PROC sections.

SERVICE

Controls the generation of trace records for the panel processing service calls, namely DISPLAY, TBDISPL and TBQUERY.

None

No trace records are produced during the service call processing.

Detail

Generates trace records for the DISPLAY, TBDISPL, and TBQUERY service calls, showing all the parameters. A trace record is produced both before and after the call processing, with the post record showing the return code from the service. This is the default setting.

Note:

1. Where neither the END nor VIEW parameters is provided, the panel trace is started if it is not already active, otherwise the trace is stopped and where possible you are put into an edit session with the trace output.
2. When the panel trace is already active, only the END and VIEW parameters have any effect on the command. All other valid parameters are ignored. If invalid parameters are entered the command terminates without starting to process the trace.

Trace format

Here are the details of the trace format, for the trace header, the display, and the processing trace.

Panel trace header

```
===== ISPF Panel Trace ===== 2019.275 14:06:34 GMT =====
ZISPFOS: ISPF FOR z/OS 02.05.00      ZOS390RL: z/OS 02.05.00
ISPDPTRC Command: ISPDPTRC
Options in Effect: PANEL(*) SCREEN(0) SECTION(INIT REINIT PROC)
                  READ(SUMMARY) SERVICE(DETAIL) DISPLAY(BOTH)

Physical Display: PRI=24x80  ALT=62x160

ISPCDI  Version: ISPCDI 2019.218-BASE z25
ISPDPA  Version: ISPDPA 2019.218-BASE z25
ISPDPE  Version: ISPDPE 2019.218-BASE z25
ISPDPL  Version: ISPDPL 2019.218-BASE z25
ISPDPP  Version: ISPDPP 2019.218-BASE z25
ISPDPP1 Version: ISPDPP1 2019.218-BASE z25
ISPDPPK Version: ISPDPPK 2019.218-BASE z25
ISPDPPRX Version: ISPDPPRX 2019.218-BASE z25
ISPDPR  Version: ISPDPR 2019.218-BASE z25
ISPDPS  Version: ISPDPS 2019.218-BASE z25
ISPDTD  Version: ISPDTD 2019.218-BASE z25
ISPPNXRX Version: ISPPNXRX 2019.218-BASE z25
ISPPQR  Version: ISPPQR 2019.218-BASE z25
ISPDPTR0 Version: ISPDPTR0 2019.218-BASE z25
=====
TLD# Type Panel Section Cd RC Data
-----
----->
```

Figure 2. Sample Panel Trace header

The trace header shows the following information:

- 1. Current date and time (GMT) when the trace was initialized
- 2. ISPF level information as found in dialog variable ZISPFOS
- 3. z/OS level information as found in dialog variable ZOS390RL
- 4. ISPDPTRC command with the invocation parameters
- 5. The options that are in effect for the current execution of the panel trace
- 6. Module level information for each of the modules associated with ISPF Panel Processing

The remainder of the trace is broken into a number of columns to show each trace record. The columns are:

TLD#
The task or screen identifier from which the panel service is being invoked.

Type
The trace entry type. The valid types are:

DspI
Records are generated after a user has pressed the Enter key or a function key, and show the data displayed on the ISPF panel at that time. Attribute bytes are also included in the display. The generation of this type of trace record is controlled by the ISPDPTRC DISPLAY parameter.

DspO
Records are generated displaying an ISPF panel at the screen. Attribute bytes are also included in the display. The generation of this type of trace record is controlled by the ISPDPTRC DISPLAY parameter.

Err
Records are generated when a ISPF panel processing error occurs and ISPF issues an error message. The records generated include both the short and long error messages.

InEx
Records generated when a panel record or return code is returned from a panel input exit.

PrcR
Records are generated during the processing of the panel logic sections, including)INIT,)REINIT,)PROC,)ABCINIT and)ABCPROC. The data as displayed resembles that

of the original panel, but may not be identical to it. Where an assignment statement includes dialog variables or functions, an additional record is displayed showing the result of the assignment. The generation of this type of trace records is controlled by the ISPDPTRC SECTION parameter.

Read

Records are generated reading a panel into storage. The generation of this type of trace record is controlled by the ISPDPTRC READ parameter. A summary trace does not show the panel source records. The source of preprocessed panels can not be displayed.

RexR

Records that are generated when REXX processing is complete and control is being returned back to the panel.

Rexx

Records that are generated when a *REXX statement is being processed.

Svc

Records are generated for calls to the ISPF Display Services and show all the call parameters. This is limited to the DISPLAY, TBDISPL, and TBQUERY services. The generation of this type of trace record is control by the ISPDPTRC SERVICE parameter.

SvcR

Records are generated returning from the ISPF Display services. The trace includes the return code from the service.

Var

Records that are generated to show the ISPF variables and their values being passed to the Panel Exit or Panel REXX command.

VarR

Records that are generated to show the ISPF variables and their values being passed back from the Panel Exit or Panel REXX command.

Panel

The ISPF panel name associated with the trace record.

Section

The logic section associated with the PrcR type trace record.

Cd

The Condition value returned for IF and ELSE panel statements:

T

Indicates a True condition

F

Indicates a False condition

Note: A plus (+) character in this field indicates a record continuation.

RC

The Return Code, shown only for SvcR, PrcR, and InEx type trace records.

Data

Trace data for the particular trace entry. The trace data extends the full width of the output file and will wrap if required.

Panel display

Figure 3 on page 917 shows the output and input trace generated for panel ISRUTIL. It includes a scale line across the top and down the side of the panel, and includes panel size and cursor position information. The input trace also gives an indication of the key or command entered.

```

TLD1 Dsp0 0-----1-----2-----3-----4-----5-----6-----7-----8
TLD1 Dsp0 | Menu Help
TLD1 Dsp0 |-----|
TLD1 Dsp0 | Utility Selection Panel
TLD1 Dsp0 |-----|
TLD1 Dsp0 | Option ==>&
TLD1 Dsp0 |
TLD1 Dsp0 | 1 Library Compress or print data set. Print index listing. Print,
TLD1 Dsp0 | rename, delete, browse, edit or view members
TLD1 Dsp0 | 2 Data Set Allocate, rename, delete, catalog, uncatalog, or display
TLD1 Dsp0 | information of an entire data set
TLD1 Dsp0 | 3 Move/Copy Move, or copy members or data sets
TLD1 Dsp0 | 4 Dslist Print or display (to process) list of data set names.
TLD1 Dsp0 | Print or display VTOC information
TLD1 Dsp0 | 5 Reset Reset statistics for members of ISPF library
TLD1 Dsp0 | 6 Hardcopy Initiate hardcopy output
TLD1 Dsp0 | 8 Outlist Display, delete, or print held job output
TLD1 Dsp0 | 9 Commands Create/change an application command table
TLD1 Dsp0 | 11 Format Format definition for formatted data Edit/Browse
TLD1 Dsp0 | 12 SuperC Compare data sets (Standard Dialog)
TLD1 Dsp0 | 13 SuperCE Compare data sets Extended (Extended Dialog)
TLD1 Dsp0 | 2 14 Search-For Search data sets for strings of data (Standard Dialog)
TLD1 Dsp0 | 15 Search-ForE Search data sets for strings of data Extended (Extended Dialog)
TLD1 Dsp0 | 16 Tables ISPF Table Utility
TLD1 Dsp0 | 17 Udlist Print or display (to process) z/OS UNIX directory list
TLD1 Dsp0 |-----| Screen=23x80 Cursor=4/14
TLD1 DspI 0-----1-----2-----3-----4-----5-----6-----7-----8
TLD1 DspI | Menu Help
TLD1 DspI |-----|
TLD1 DspI | ISRUTIL Utility Selection Panel
TLD1 DspI |-----|
TLD1 DspI | Option ==>&4
TLD1 DspI |
TLD1 DspI | 1 Library Compress or print data set. Print index listing. Print,
TLD1 DspI | rename, delete, browse, edit or view members
TLD1 DspI | 2 Data Set Allocate, rename, delete, catalog, uncatalog, or display
TLD1 DspI | information of an entire data set
TLD1 DspI | 3 Move/Copy Move, or copy members or data sets
TLD1 DspI | 4 Dslist Print or display (to process) list of data set names.
TLD1 DspI | Print or display VTOC information
TLD1 DspI | 5 Reset Reset statistics for members of ISPF library
TLD1 DspI | 6 Hardcopy Initiate hardcopy output
TLD1 DspI | 8 Outlist Display, delete, or print held job output
TLD1 DspI | 9 Commands Create/change an application command table
TLD1 DspI | 11 Format Format definition for formatted data Edit/Browse
TLD1 DspI | 12 SuperC Compare data sets (Standard Dialog)
TLD1 DspI | 13 SuperCE Compare data sets Extended (Extended Dialog)
TLD1 DspI | 2 14 Search-For Search data sets for strings of data (Standard Dialog)
TLD1 DspI | 15 Search-ForE Search data sets for strings of data Extended (Extended Dialog)
TLD1 DspI | 16 Tables ISPF Table Utility
TLD1 DspI | 17 Udlist Print or display (to process) z/OS UNIX directory list
TLD1 DspI |-----| Screen=23x80 Cursor=4/15 Key=ENTER

```

Figure 3. Sample DISPLAY trace

Panel processing trace

Figure 4 on page 918 shows an example of the trace generated when processing the PROC section of panel ISRUTIL after the number 4 was entered in the command field. Statements skipped as the result of a "false" condition on an IF or ELSE statement are never displayed. In addition, the panel trace always splits the value pairs for the TRANS functions into separate records, making the trace more readable. The result of an assignment statement is only shown when the assignment statement includes a dialog variable, an including panel control variable, or a panel function.

Panel REXX is not traced. This should be traced using normal REXX trace capabilities.

File tailoring trace command (ISPFTTRC)

```
TLD1 PrcR ISRUTIL PROC      0  &ZCMDWRK=&Z
TLD1 PrcR ISRUTIL PROC      ->  &ZCMDWRK=' '
TLD1 PrcR ISRUTIL PROC      T  0  IF(&ZCMD ^= &Z)
TLD1 PrcR ISRUTIL PROC      0  &ZCMDWRK=TRUNC(&ZCMD, '.')
TLD1 PrcR ISRUTIL PROC      ->  &ZCMDWRK=4
TLD1 PrcR ISRUTIL PROC      0  &ZTRAIL=.TRAIL
TLD1 PrcR ISRUTIL PROC      ->  &ZTRAIL=' '
TLD1 PrcR ISRUTIL PROC      F  0  IF(&ZCMDWRK = &Z)
TLD1 PrcR ISRUTIL PROC      0  &ZSEL=TRANS(TRUNC(&ZCMD, '.'))
TLD1 PrcR ISRUTIL PROC      +  1, 'PGM(ISRUDA) PARM(ISRUDA1) SCRNAME(LIBUTIL)'
TLD1 PrcR ISRUTIL PROC      +  2, 'PGM(ISRUDA) PARM(ISRUDA2) SCRNAME(DSUTIL)'
TLD1 PrcR ISRUTIL PROC      +  3, 'PGM(ISRUMC) SCRNAME(MCOPY)'
TLD1 PrcR ISRUTIL PROC      +  4, 'PGM(ISRUDL) PARM(ISRUDLP) SCRNAME(DSLIST)'
TLD1 PrcR ISRUTIL PROC      +  5, 'PGM(ISRURS) SCRNAME(RESET)'
TLD1 PrcR ISRUTIL PROC      +  6, 'PGM(ISRUHC) SCRNAME(HARDCOPY)'
TLD1 PrcR ISRUTIL PROC      +  8, 'PGM(ISRUOLP) SCRNAME(OUTLIST)'
TLD1 PrcR ISRUTIL PROC      +  9, 'PANEL(ISPUCMA) ADDPOP SCRNAME(CMDTABLE)'
TLD1 PrcR ISRUTIL PROC      + 11, 'PGM(ISRFMT) SCRNAME(FORMAT)'
TLD1 PrcR ISRUTIL PROC      + 12, 'PGM(ISRSSM) SCRNAME(SUPERC)'
TLD1 PrcR ISRUTIL PROC      + 13, 'PGM(ISRSEPRM) SCRNAME(SUPERCE) NOCHECK'
TLD1 PrcR ISRUTIL PROC      + 14, 'PGM(ISRSFM) SCRNAME(SRCHFOR)'
TLD1 PrcR ISRUTIL PROC      + 15, 'PGM(ISRSEPRM) PARM(S4) SCRNAME(SRCHFORE) NOCHECK'
TLD1 PrcR ISRUTIL PROC      + 16, 'PGM(ISRUTABL) NEWPOOL SCRNAME(TBLUTIL)'
TLD1 PrcR ISRUTIL PROC      + 17, 'PGM(ISRUUDL) PARM(isruudlp) SCRNAME(UDLIST)'
TLD1 PrcR ISRUTIL PROC      +  ' ', '?'
TLD1 PrcR ISRUTIL PROC      ->  &ZSEL='PGM(ISRUDL) PARM(ISRUDLP) SCRNAME(DSLIST)'
```

Figure 4. Sample PROCESS trace

File tailoring trace command (ISPFTTRC)

The ISPFTTRC command traces the processing of file tailoring services that are invoked from any screen within the current ISPF session. You can trace both the execution of file tailoring service calls (FTOPEN, FTINCL, FTCLOSE, and FTERASE) and the processing that occurs within the file tailoring code and processing of each statement.

The output from the trace is written to a dynamically allocated VB (variable blocked) data set that has a record length of 255. Where the ddname ISPFTTRC is preallocated, this data set is used, providing it refers to a sequential, VB data set with a record length of at least 255.

The ISPFTTRC command starts the trace if it is not running. If the trace is already active, ISPFTTRC allows you to stop and optionally to view or edit the trace output. ISPFTTRC must be executed while ISPF is active.

The syntax of the command is:

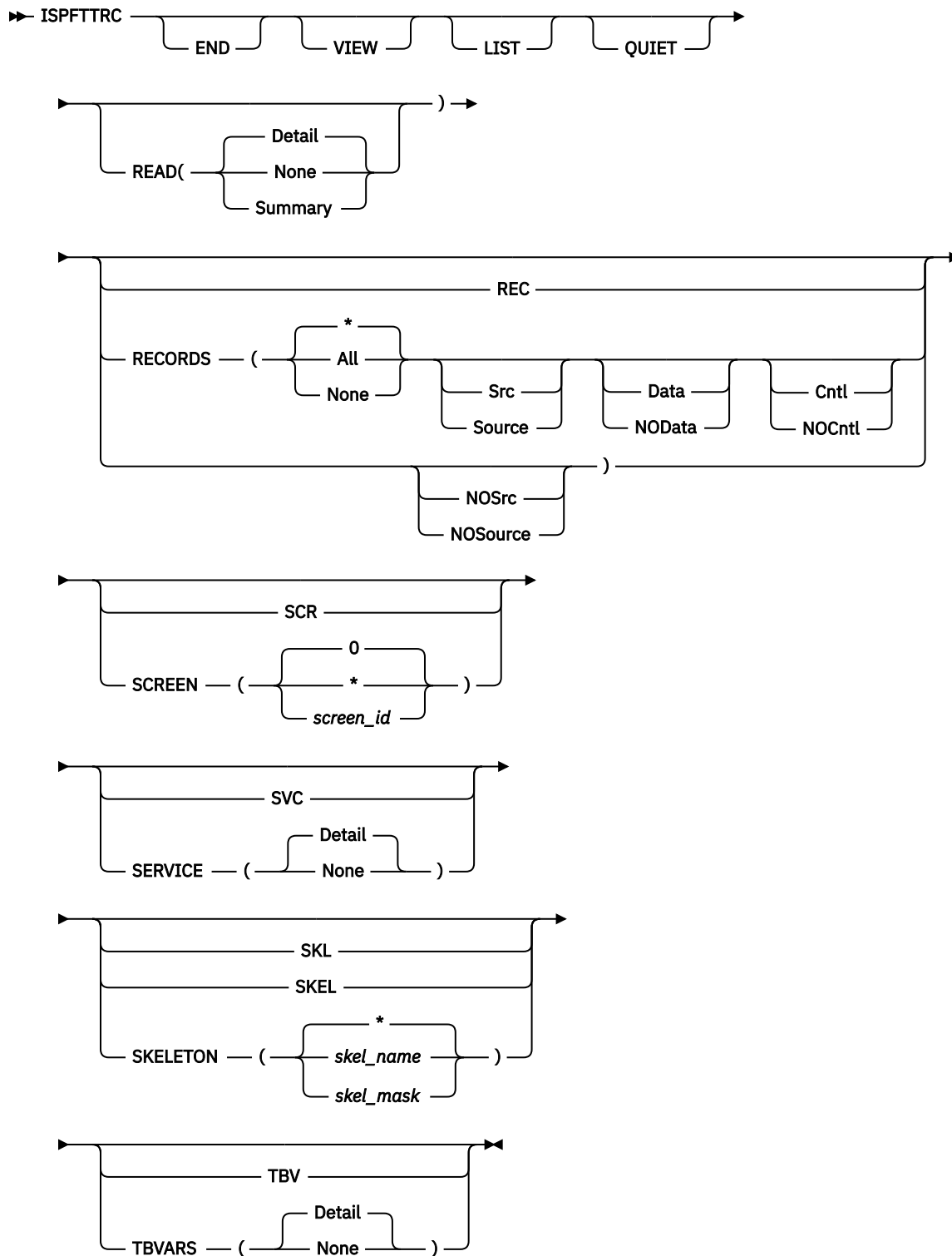

Where:

END

Terminates the trace if it is active. No attempt is made to edit or view the trace data set.

VIEW

Terminates the trace if it is active and views the trace data set. If an allocation for the DD **ISPFTTRC** is present, this data set is viewed. **SYSOUT** data sets are not supported.

When VIEW is unable to locate the trace data set, it performs the LIST processing and displays the list of panel trace data sets.

LIST

The file tailoring trace command invokes the Data Set List Utility to display file tailoring trace data sets.

Where the user's prefix is not blank, the data set list displayed is for data sets of the form:

```
prefix.**.ISPFT.TRACE
```

Otherwise, the data set list displayed is for data sets of the form:

```
userid.**.ISPFT.TRACE
```

QUIET

Prevents trace initialization and termination messages being displayed. Error messages continue to be displayed on the screen.

READ

Controls the generation of trace records when a skeleton member is being read into memory.

None

No trace records are produced during the read processing.

Summary

Generates summary information, including where the skeleton was loaded from (either an ISPSLIB or LIBDEF data set), and the number of records read.

Detail

Generates the same information as for the summary trace, but includes the skeleton source. This is the default setting.

RECORDS

Controls the generation of trace records during record processing of the skeleton member.

*, All

Generates trace records for all skeleton record processing. Either form of this parameter can only be specified by itself, and not with any of the other RECORDS parameter values.

None

Generates no trace records for any of the skeleton record processing. This parameter can only be specified by itself and not in conjunction with any of the other RECORDS parameter values.

Source

Generates trace records for the source skeleton record. This is performed before any processing is done to determine if it is a data or control record.

Data

Generates trace records for the data records. This is performed after record processing has completed.

Cntl

Generates trace records for the control statements. This is performed after record processing has completed.

NOSource

Turns off the generation of trace records for the source skeleton records.

NOData

Turns off the generation of trace records for the data records.

NOCntl

Turns off the generation of trace records for the control statements.

SCREEN

Controls the generation of trace records based on the screen ID.

0

Generate trace records for the all logical screens. This is the default.

Generate trace records for the current screen ID.

screen_id

Generate trace records only for the logical screen ID as specified. The screen ID is a single character in the range 1-9, A-W.

SERVICE

Controls the generation of trace records for the file tailoring service calls, namely OPEN, FTINCL, FTCLOSE, and FTERASE.

None

No trace records are produced during the service call processing.

Detail

Generates trace records for the OPEN, FTINCL, FTCLOSE, and FTERASE service calls, showing all the parameters. A trace record is produced both before and after the call processing, with the post record showing the return code from the service. This is the default setting.

SKELETON

Controls the generation of trace records based on the skeleton name.

****, All***

Generate trace records for all skeletons. This is the default.

skel_name

Generates trace records only for the skeleton name as specified.

skel_mask

Generates trace records for skeletons matching *skel_mask*. The mask can contain % to represent a single character or * to represent any number of characters.

Note: File tailoring service calls (OPEN, FTINCL, FTCLOSE, and FTERASE) continue to be traced for all skeleton processing, regardless of the *skel_name* or *skel_mask* parameter specified.

TBVARs

Used on a)DOT control word to display key variables and named variables on each iteration through the table.

None

No trace records are produced during)DOT processing.

Detail

Generates trace records for the)DOT control word, displaying key variables and named table variables on each iteration. Extension variables are not displayed. This is the default setting.

Note:

1. Where neither the END nor VIEW parameters are provided, the file tailoring trace is started if it is not already active, otherwise the trace is stopped and where possible you are put into an edit session with the trace output.
2. When the file tailoring trace is already active, only the END and VIEW parameters have any effect on the command. All other valid parameters are ignored. If invalid parameters are entered the command terminates without starting to process the trace.

Trace format

Here are the details of the trace format, for the trace header and the processing trace.

Figure 5. Sample file tailoring trace header

1. Current date and time (GMT) when the trace was initialized
2. ISPF level information as found in dialog variable ZISPFOS
3. z/OS level information as found in dialog variable ZOS390RL
4. ISPF TTRC command with the invocation parameters
5. The options that are in effect for the current execution of the file tailoring trace
6. Module level information for each of the modules associated with file tailoring and skeleton processing

TLD#

Type

CtrlR

DatR

Err

FncI

FncR

922 z/OS: z/OS ISPF Messages and Codes

NoFT

Records are generated after the point where the NOFT parameter is specified on the FTINCL service call, or the point where the NT option is specified on the)IM control statement. The generation of NoFT trace records is controlled by the ISPFTTRC RECORDS parameter.

Read

Records are generated reading a skeleton into storage. The generation of Read trace records is controlled by the ISPFTTRC READ parameter. A summary trace does not show the skeleton source records.

RexR

Records are generated when REXX processing is complete and control is being returned back to the file tailoring.

Rexx

Records are generated when a)REXX control statement is being processed.

Src

Records are generated when a skeleton record is selected for processing. The generation of Src trace records is controlled by the ISPFTTRC RECORDS parameter.

Svc

Records are generated for calls to the ISPF file tailoring services and show all the call parameters. This is limited to the FTOPEN, FTINCL, FTCLOSE, and FTERASE services. The generation of Svc trace records is controlled by the ISPFTTRC SERVICE parameter.

SvcR

Records are generated returning from the ISPF file tailoring services. The trace includes the return code from the service. The FTCLOSE return trace entry includes an additional record showing the number of records written to the file tailoring output data set.

Var

Records that are generated to show the ISPF variables and their values being passed to the file tailoring REXX command.

VarR

Records that are generated to show the ISPF variables and their values being passed back from the file tailoring REXX command.

Skeleton

The ISPF skeleton name associated with the trace record.

Record

Display the record number associated with the trace entry type. For Read, Src, and Ct1R the input record number from the skeleton member is displayed. (For control statements that are continued over more than one line this is always the record number associated with the first line of the control statement.) For DatR and NoFT, the output record number is displayed. This field is blank for all other record types.

IM

The current imbed level. The skeleton name specified on the FTINCL service is always level 1.

IF

The current IF or SEL level. This field is blank if no)IF or)SEL statement is being processed.

DO

The current DO level. This field is blank if no)DO structure is being processed.

TB

The current Table level. This field is blank if no)DOT structure is being processed.

Cd

The Condition value returned for the following skeleton control statements:

-)IF,)SEL,)UNTIL, or)WHILE statement

T

Indicates a True condition

Diagnostic information

F

Indicates a False condition

-)ENDDO, or)ENDDOT statement

X

Indicates the corresponding)DO or)DOT control statement is terminating. In other words, the exit condition has been met.

-)IM statement with OPT parameter

X

Imbed member was not found. File tailoring processing will continue.

Note: A plus (+) character in this field indicates a record continuation.

RC

The Return Code, shown only for SvcR, DatR, and CtlR trace entries.

Data

Trace data for the particular trace entry. The trace data extends the full width of the output file and will wrap if required.

File tailoring processing trace

TLD#	Type	Skeleton	Rec#	IM	IF	DO	TB	Cd	RC	Data
TLD1	Svc									FTOPEN TEMP DD=ISP14484 DSN=LSACKV1.SPFTEMP1.CNTL
TLD1	SvcR								0	FTOPEN TEMP
TLD1	Svc									FTINCL SKREX1A EXT DD=ISPSLIB DSN=LSACKV2.ISPSLIB
TLD1	Read	SKREX1A	1							>>1A>>START>> REXX >>
TLD1	Read	SKREX1A	2)SET VARLIST = &STR(VAR1 VAR2,VAR3)
TLD1	Read	SKREX1A	3)SET VAR1 = SAY
TLD1	Read	SKREX1A	4)SET VAR2 = HI
TLD1	Read	SKREX1A	5)SET VAR3 = &STR(TO REXX)
TLD1	Read	SKREX1A	6)SET VAR4 = &STR(:)
TLD1	Read	SKREX1A	7)REXX &VARLIST VAR4
TLD1	Read	SKREX1A	8							SAY VAR1 VAR2 VAR3 VAR4
TLD1	Read	SKREX1A	9							VAR3 = 'from rexx to you'
TLD1	Read	SKREX1A	10)ENDREXX
TLD1	Read	SKREX1A	11							>>1A>>-END-<< &VAR1 &VAR2 &VAR3
TLD1	Read	SKREX1A								Total Records=11
TLD1	Src	SKREX1A	1	1						>>1A>>START>> REXX >>
TLD1	DatR	SKREX1A	1	1					0	>1A>START> REXX >
TLD1	Src	SKREX1A	2	1)SET VARLIST = &STR(VAR1 VAR2,VAR3)
TLD1	FncI	SKREX1A	2	1						&STR(VAR1 VAR2,VAR3)
TLD1	FncR	SKREX1A	2	1					0	= VAR1 VAR2,VAR3
TLD1	FncR	SKREX1A								+0000060 0000000B 00000003 800000...
TLD1										:
TLD1	CtlR	SKREX1A	10	1					0)ENDREXX
TLD1	RexR	SKREX1A								ZFTXRC(2)=0
TLD1	RexR	SKREX1A								ZFTXMSG(8)=
TLD1	RexR	SKREX1A								VAR1(3)=SAY
TLD1	RexR	SKREX1A								VAR2(2)=HI
TLD1	RexR	SKREX1A								VAR3(9)=from rexx
TLD1	RexR	SKREX1A								VAR4(1)=:
TLD1	Src	SKREX1A	11	1						>>1A>>-END-<< &VAR1 &VAR2 &VAR3
TLD1	DatR	SKREX1A	2	1					0	>1A>-END-< SAY HI from rexx
TLD1	SvcR								0	FTINCL SKREX1A EXT
TLD1	Svc									FTCLOSE
TLD1										DD=ISP09474 DSN=LSACKV1.SPFTEMP1.CNTL
TLD1	SvcR								0	FTCLOSE
TLD1	SvcR									Total Records=2

Figure 6. Sample file tailoring process trace

Diagnostic information

This section is intended to help you gather information to diagnose ISPF problems.

Using the ENVIRON system command

ISPF provides the ENVIRON command to assist you in gathering data that can be helpful in diagnosing problems, thus reducing service time. The ISPF session does not have to be running in any ISPF TEST/TRACE mode when you use the ENVIRON command.

The ENVIRON command can help you to:

- Produce system abend dumps when not running in ISPF TEST mode (ENBLDUMP parameter).
- Trace the TPUT, TGET, and PUTLINE buffers and obtain dump information for TPUT and TGET errors (TERMTRAC parameter).
- Gather terminal status information (TERMSTAT parameter).
- Gather Rexx diagnostic information.

You can display a panel (Figure 7 on page 925) for selecting command options by entering the ENVIRON command with no parameters, or display the panel through the use of the Environ settings... choice from the Environ pull-down on the ISPF Settings panel. This panel includes the current values of the ENVIRON command parameters (ENBLDUMP and TERMTRAC) and the ddname, if any, allocated for a dump data set. The values can be changed by entering new values directly on the panel.

```

Log/List  Function keys  Colors  Environ  Identifier  Help
          ISPF Settings
          ISPF ENVIRON Command Settings

Enter "/" to select option
_ Enable a dump for a subtask abend when not in ISPF TEST mode

Terminal Tracing (TERMTRAC)
  Enable . . . 3  1. Enable terminal tracing (ON)
                  2. Enable terminal tracing when a terminal error is
                  encountered (ERROR)
                  3. Disable terminal tracing (OFF)
  DDNAME . . . ISPSNAP (DDNAME for TERMTRAC ON, ERROR, or DUMP.)

Terminal Status (TERMSTAT)
  Enable . . . 3  1. Yes, invoke TERMSTAT immediately
                  2. Query terminal information
                  3. No

Rexx ENVBLK check (REXCHK)
  Enable . . . 3  1. ON, check Rexx ENVBLK pointer
                  2. Dump, dump if bad ENVBLK pointer
                  3. OFF

Command ==>
F1=Help      F2=Split      F3=Exit      F7=Backward  F8=Forward
F9=Swap      F12=Cancel

<<<
F1=Help      F2=Split      F3=Exit      F7=Backward  F8=Forward  F9=Swap
F10=Actions  F12=Cancel

```

Figure 7. ENVIRON Settings Panel (ISPENVA)

You can issue the ENVIRON command at any time during an ISPF session.

ENVIRON command syntax and parameter descriptions

The general syntax for the ENVIRON command is:

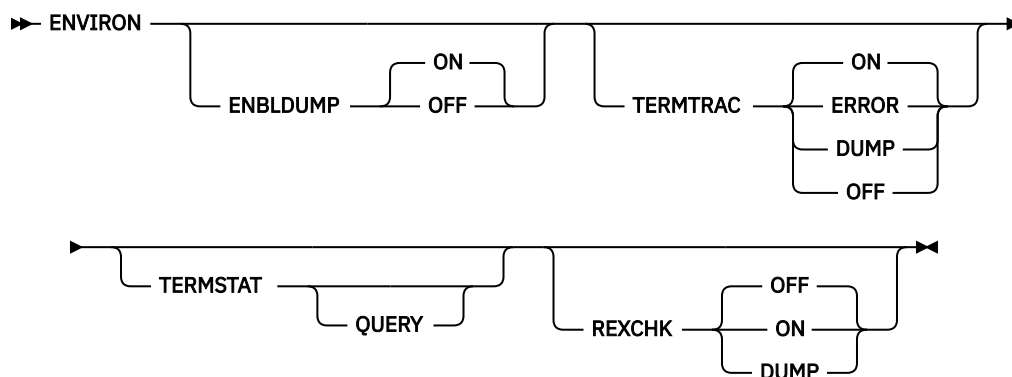

The parameter descriptions for the ENVIRON command are as follows:

ENBLDUMP

Specifying the ENBLDUMP parameter enables ISPF to produce an abend dump if a subtask abnormally terminates when ISPF is not running in TEST mode. The ENBLDUMP parameter does not apply to attached commands. Before a dump is taken you must allocate either the SYSUDUMP, SYSDUMP, or SYSABEND ddname. For more information about these data sets, refer to [z/OS MVS Diagnosis: Tools and Service Aids](#).

The default value for the ENBLDUMP parameter is ON. ENVIRON ENBLDUMP ON specifies to ISPF that a dump is to be generated for the subtask that abended.

Issuing ENVIRON ENBLDUMP OFF cancels the effect of the ON status.

The ENBLDUMP parameter value is preserved across ISPF sessions in the ISPSPROF profile.

With ENBLDUMP active, even when ISPF is not running in TEST mode, abnormal termination of a subtask results in a dump being taken and control being returned to TSO. ISPF execution is not resumed.

When running in ISPF TEST mode, issuing ENVIRON ENBLDUMP has no effect on dump processing.

TERMTRAC

Specifying the TERMTRAC parameter allows you to trace all terminal input and output data (TPUT, TGET, PUTLINE) during an ISPF session. The TERMTRAC parameter also allows you to turn on in-core tracing and cause ISPF to produce a SNAP dump if the TPUT or TGET service results in an error. ISPF does not have to be running in TSO TEST mode.

Note: The ENVIRON TERMTRAC buffer does not include:

- The TPUT/TGET instructions issued to query the terminal:
 - At ISPF initialization
 - By the ENVIRON TERMSTAT command
- The TPUT instruction issued to clear the screen at ISPF termination
- Under certain severe ISPF error conditions, the TPUT instruction issued to display a severe error line message

Before issuing the ENVIRON TERMTRAC DUMP command you must have first issued the ENVIRON TERMTRAC ON or ENVIRON TERMTRAC ERROR command.

Before using the TERMTRAC option, you must define to ISPF the ddname for the data set to be used for the SNAP macro, which ISPF invokes to provide data stream dumps. The ddname can be defined by specifying it on the panel displayed as a result of either issuing the ENVIRON command with no parameters, or selecting the "Environ settings" choice from the Environ pull-down on the ISPF Settings panel. You must follow the data set characteristics guidelines defined by MVS for the SNAP macro. See [z/OS MVS Programming: Assembler Services Guide](#) for DCB information that can be specified for the SNAP ddname.

The terminal data stream buffer used for ENVIRON TERMTRAC data collection is not reset to zeros.

Subparameters define terminal data tracing as follows:

- **ENVIRON TERMTRAC ON**

Activates TPUT, TGET, and PUTLINE buffer tracing of the terminal data stream. All data is retained in a 24K buffer provided by ISPF. No buffer entry is fragmented. If an entry will not fit into the remaining buffer space, ISPF issues a SNAP to capture the buffer data. The next trace entry is stored at the top of the buffer, regardless of the status of the SNAP execution.

Messages are displayed to the user only for errors during SNAP execution. No messages are displayed during dumps taken as a result of the data buffer filling.

Because ENVIRON TERMTRAC ON causes a SNAP dump to be taken each time the buffer fills, the ddname that you allocate for the SNAP macro should have a disposition of MOD. This assures that no trace data is lost.

The layout of the terminal data buffer for all SNAP dumps is:

```
1 TPUT/TGET/PUTLINE BUFFER TRACE
2 Header of 8 bytes initialized to
  TERMTRAC
2 4-byte pointer to where the next entry
  is to be placed
2 Reserved (20 bytes, for 32-byte boundary
  alignment)
2 TPUT/TGET/PUTLINE DATA (*)
3 8-byte TPUT/TGET/PUTLINE identifier
3 4-byte pointer to previous entry
3 Information specific to the terminal
  type identifier.
```

The TPUT/TGET identifiers and specific information for each is as follows. Each buffer entry is aligned on a 32-byte boundary.

TGET

Before issuing TGET SVC. 4-byte pointer to previous entry. General purpose registers 0, 1, and 15:

```
R0 = input data area size
R1 = input data area pointer
R15 = TGET option byte
```

TGETR

Return from TGET SVC. 4-byte pointer to previous entry. General purpose registers 1 and 15:

```
R1 = input data length
R15 = TGET return code

4-byte length of data stream.
Data stream.
```

TPUT

Before issuing edit TPUT macro. 4-byte pointer to previous entry. General purpose registers 0, 1, and 15:

```
R0 = output data area
R1 = output data area pointer
R15 = TPUT option byte

4-byte length of data stream.
Data stream.
```

TPUTR

Return from edit TPUT macro. 4-byte pointer to previous entry. General purpose register 15:

```
R15 = TPUT return code
```

TPUTNE

before issuing the noedit TPUT macro. 4-byte pointer to previous entry. General purpose registers 0, 1, and 15:

```
R1 = address of plist
R15 = TPUT option byte

16-byte noedit plist:

Reserved (2 bytes)
2-byte length of data stream
Code (1 byte)
3-byte address of data stream
Reserved (8 bytes)

Data stream.
```

TPUTNER

Return from noedit TPUT macro. 4-byte pointer to previous entry. General purpose register 15:

```
R15 = TPUT return code
```

PUTLINE

Before issuing the PUTLINE macro. 4-byte pointer to previous entry 12-byte PUTLINE parameter block:

```
Control flags (2 bytes)
2-byte TPUT options field
4-byte address of message
4-byte address of format-only line

125-byte message description:

2-byte message length
2-byte message offset
121-byte message
```

Actions that occur as a result of issuing the ENVIRON TERMTRAC command when ENVIRON TERMTRAC ON is already in effect are listed by command subparameter below:

ON

ENVIRON TERMTRAC ON continues to function normally.

OFF

Tracing is turned off and ISPF issues a SNAP macro. If ENVIRON TERMTRAC tracing is requested again, the next entry is written at the top of the buffer, regardless of whether the prior SNAP was successful.

ERROR

Changes the setting of the command to ENVIRON TERMTRAC ERROR. Tracing continues, with the next buffer entry being written after the last entry written by the ENVIRON TERMTRAC ON setting.

DUMP

The ENVIRON TERMTRAC ON condition continues. In addition, ISPF issues a SNAP macro and, if the SNAP is successful, the next trace entry is written at the top of the buffer. If the SNAP fails, the next entry is written after the last entry before the SNAP.

• ENVIRON TERMTRAC ERROR

Initiates tracing of the TPUT, TGET, and PUTLINE buffers. In addition, it causes ISPF to initiate a SNAP dump if a TPUT or TGET error occurs. The dump includes the storage trace buffer, the current TCB, all system control program information, and all problem program information. The SNAP macro definition provides more specific information about the areas dumped when all system control program and problem program information is requested.

ISPF issues the SNAP macro on the first occurrence of a TPUT failure. ISPF makes three consecutive attempts to correct a TPUT error.

Before using this option, you must have defined the ddname for the SNAP macro as described earlier in this topic under TERMTRAC.

Actions that occur as a result of issuing the ENVIRON TERMTRAC command when ENVIRON TERMTRAC ERROR is already in effect are listed by command subparameter below:

ON

Changes the setting of the command to ENVIRON TERMTRAC ON. Tracing continues, with the next buffer entry being written after the last entry written by the ENVIRON TERMTRAC ON setting.

ERROR

ENVIRON TERMTRAC ERROR continues to function normally, with the next trace entry written after the last ERROR trace entry.

OFF

The setting for ENVIRON TERMTRAC is set to OFF. If ENVIRON TERMTRAC tracing is requested again, the next entry is written at the top of the buffer, regardless of whether the prior SNAP was successful.

DUMP

The ENVIRON TERMTRAC ERROR condition continues. In addition, ISPF issues a SNAP macro and, if the SNAP is successful, the next trace entry is written at the top of the buffer. If the SNAP fails, the next entry is written after the last entry before the SNAP.

• *ENVIRON TERMTRAC DUMP*

Causes ISPF to immediately issue a SNAP macro, but only if ENVIRON TERMTRAC ON or ENVIRON TERMTRAC ERROR is active. The resulting dump includes the storage trace buffer, the current TCB, all system control program information, and all problem program information. The SNAP macro definition provides more specific information about the areas dumped when all system control program and problem program information is requested.

Note:

1. This command execution does not turn off terminal data stream tracing if it is active at the time.
2. The next entry is written to the top of the terminal data buffer if the SNAP was successful; otherwise, tracing continues immediately after the last trace buffer entry.

• *ENVIRON TERMTRAC OFF*

Resets active ENVIRON TERMTRAC ON and ENVIRON TERMTRAC ERROR commands. If ENVIRON TERMTRAC is active, ISPF issues a SNAP macro.

The TERMTRAC parameter value is preserved across ISPF sessions in the ISPSPROF profile. The ddname specified for TERMTRAC on the ENVIRON option panel is also saved across sessions.

TERMSTAT

Specifying the TERMSTAT option of the ENVIRON command allows you to collect information about the characteristics of the terminal you are using and the line to which it is attached. The information is returned to your terminal by using line mode, and is written to the ISPF log data set.

The description below of the information returned from an ENVIRON TERMSTAT request is divided into three parts:

- A list of terminal characteristics as defined in ISPF variables. In other words, this list defines what ISPF thinks your terminal characteristics are.
- A list of terminal characteristics as defined within TSO.
- A list of structured fields that apply only to terminals with extended data stream (EDS) capability.

If you issue ENVIRON TERMSTAT (without the QUERY parameter) ISPF unconditionally returns information from lists A and B (below). In addition, if your terminal is connected to a port that supports extended data streams, ISPF returns information from list C (below).

If your terminal is one that supports extended data streams, such as an IBM 3279, but is connected to a non-EDS port, you can issue ENVIRON TERMSTAT QUERY to force ISPF to return information from

list C. Be aware that if you issue ENVIRON TERMSTAT QUERY, and your terminal is not a type that supports extended data streams, such as the IBM 3277, you will receive an ORDER STREAM CHECK error.

Information returned as a result of issuing the ENVIRON TERMSTAT command is as follows:

List A – Terminal Characteristics as Defined Within ISPF

```
14-bit terminal addressing mode (ON or OFF)
16-bit terminal addressing mode (ON or OFF)
Color mode (ON or OFF)
Highlighting mode (ON or OFF)
DBCS mode (ON or OFF)
Primary screen size (length, width, total bytes)
Alternate screen size (length, width, total bytes)
Partition screen size (length, width, total bytes)
ISPF terminal buffer data (TSB ptr., TSB size,
  TPP addr.)
```

List B – Terminal Characteristics as Defined Within TSO

```
Return code from GTTERM
Primary screen information (rows, columns)
Alternate screen information (rows, columns)
Screen attribute value
Character set (ASCII or EBCDIC)
Extended data streams or non-EDS support
Return code from GTSIZE
GSIZE information (rows, columns)
Access method being used (VTAM*)
```

List C – Terminals Supporting EDS (structured fields)

```
Usable areas
Partitions
Character sets
Color
Highlighting
Reply modes
PC 3270
Implicit partition
Input control
Field rule
```

• ENVIRON TERMSTAT QUERY

The QUERY parameter allows you to request terminal data related to extended data stream capability, even though your terminal is connected to a port that does not support extended data streams.

REXCHK

ENVIRON REXCHK should only be used at the request of IBM service personnel.

Abend panels provide diagnostic information

When ISPF processing ends abnormally, diagnostic panels are available for displaying:

- Task abend code
- Reason code
- Module name
- Entry point address
- Program-Status Word (PSW)
- Register content at the time of the abend

This information is used in logged abend messages. A tutorial panel displays a list of the common abend codes.

On abnormal ISPF termination, the Error Recovery panel shown in [Figure 8 on page 931](#) indicates the abend code and reason code.

```

                                Error Recovery
Command ==>

* * * * *
* * * * * ISPF processor ended abnormally * * * * *
* *
* *      System abend code      0C1          * *
* *      Reason code 01        * *
* *
* *
* *
* * Note: The ABEND and REASON codes displayed above are * *
* *      HEXADECIMAL values for "SYSTEM" abends and DECIMAL * *
* *      values for "USER" abends. * *
* *
* * Enter HELP command for list of common ABEND codes. * *
* * Press ENTER key for additional DIAGNOSTIC information. * *
* * Enter END command to display primary option menu. * *
* *
* * * * *
* * * * *

```

Figure 8. Error Recovery Panel (ISPPRS1)

If the SDWA (System Diagnostic Work Area) Reason Code is not supplied, that is, the SDWA reason code flag bit is OFF, the Reason Code panel field is blank. If the abend code documentation indicates that the reason code is in a particular register, see the contents of that register, which can be displayed on the Additional Diagnostic Information panel as shown in [Figure 9 on page 931](#).

If you enter HELP, ISPF displays a list of the common abend codes. To return to the Error Recovery panel, enter END from the Common ABEND panel.

If you press Enter from the Error Recovery panel, the Additional Diagnostic Information panel is displayed. [Figure 9 on page 931](#) shows sample data where the SDWA extension is installed. The format for the register content is slightly different if the SDWA extension is not present.

```

                                Additional Diagnostic Information
Command ==>

                                More:      +

      System abend code      = 0C1
      Reason code = 01

ISPF Release Level : 5.7.0000

Module name . . . : ASMTEST
Entry point address 0000D488

PSW . . . . . : 078D1000 0000D4BC

Register content:

R0 00000000 - 16308E22 R1 00000000 - 00048EA4
R2 00000000 - 0000D4D0 R3 00000000 - 00048AC0
R4 00000000 - 00048AAC R5 00000000 - FFFFFFFF
R6 00000000 - 00000000 R7 00000000 - 00000001
R8 00000000 - 00000000 R9 00000000 - 00039060
R10 00000000 - 00048AA8 R11 00000000 - 00000000
R12 00000000 - 0000D488 R13 00000000 - 0000D4D0
R14 00000000 - 80FCC860 R15 00000000 - 0000D488

```

Figure 9. Additional Diagnostic Information panel (ISPPRS3)

Entry point, PSW, and register values are in hexadecimal. Abend code and reason code are in hexadecimal for system abends and in decimal for user abends. Meanings for the entries on the Additional Diagnostic Information panel are:

Abend code

Abend completion code, identified on the panel as "user" or "system".

Reason code

Component reason code or return code associated with theabend.

ISPF Release Level

ISPF version/release/modification level.

Module Name

Name of abending program or *NOT SPECIFIED* if no name is available.

Entry Point Address

Entry point address of abending program.

PSW

Program-Status Word at time of error.

Register content

General Purpose register content at time of error.

If the Recovery Termination Manager (RTM) could not get storage for the System Diagnostic Work Area (SDWA) or an error occurred within the error routine, all fields on this panel will contain 0's, with the exception of the abend code and ISPF release level. Those fields will contain the correct data.

You can enter the HELP command from this panel as well to display the list of common abend codes. Information associated with an abend is available from the ISPF log file.

Press the END function key to return to the primary option menu.

ISPF statistics entry in a PDS directory

A valid ISPF directory can consist of fifteen halfwords of user data with bytes 29-30 blank, or twenty half words of user data with bit 3 of byte 3 set on. Shown here is the format of the information that ISPF writes to the PDS directory to maintain statistics for a member. If you suspect the statistics data has been corrupted, you can compare the existing entry against these formats to help in problem determination.

Byte**Description and Format****1**

Version number, in hexadecimal format. Value is between X'01' and X'99'.

2

Modification level, in hexadecimal format. Value is between X'00' and X'99'.

3

Flags:

Bit 1

SCLM indicator. SCLM uses this to determine whether the member and any related SCLM information are still in sync.

- ON means the member was last edited by SCLM, the Software Configuration and Library Manager.
- OFF means the member was somehow processed outside SCLM.

Bit 2

Reserved.

Bit 3

Indicates ISPF extended statistics exist.

Bit 4-7

Reserved for future ISPF use.

Bit 8

Reserved.

4

The seconds portion of the time last modified, in packed decimal format.

5-8

Creation date:

Byte 5

Century indicator. X'00' = 1900. X'01' = 2000.

Byte 6-8

Julian date, in packed decimal format

9-12

Date last modified:

Byte 9

Century indicator. X'00' = 1900. X'01' = 2000.

Byte 10-12

Julian date, in packed decimal format

13-14

Time last modified, in packed format:

Byte 13

Hours, in packed decimal format

Byte 14

Minutes, in packed decimal format

15-16

Current number of lines, in hexadecimal format

17-18

Initial number of lines, in hexadecimal format

19-20

Number of modified lines, in hexadecimal format

21-28

Userid, in character format

29-40

Varies according to whether bit 3 of byte 3 is set off or on:

Bit 3 of byte 3 set off

Bytes 29-30 set to blank.

Bit 3 of byte 3 set on

Bytes 29-40 set to:

29-32

Current number of lines.

33-36

Initial number of lines.

37-40

Number of modified lines.

Common problems using ISPF

This section contains some common error messages that may be encountered while using ISPF. Error resolutions and explanations are also included.

Messages

- IKJ56500I COMMAND NOT FOUND

If a command processor exists only in LPA, there must be an entry in the ISPTCM for the command processor. See *z/OS ISPF Planning and Customizing* for more details on customizing the ISPF TSO command table.

- IKJ56861I FILE ddname NOT FREED, DATA SET IS OPEN

If the LIBRARY parameter is used with a table service, the user is not able to free the ddname for the table library pointed to by the LIBRARY parameter. ISPF keeps this library open until a new ddname is used in the LIBRARY parameter with another table service. ISPF functions in this manner for performance reasons.

Issuing a table service with a LIBRARY parameter containing a ddname that does not exist causes the previous library to be closed and therefore allows the user to free the previous ddname. Use of CONTROL ERRORS RETURN may be used to guard against a severe error as a result of a ddname not existing.

For example:

```
ALLOC FILE(DD1) DATASET('USERID.YOUR.TABLES') SHR
ISPEXEC TBOPEN MYLIB LIBRARY(DD1)
.
.                               /*ISPF services against your table*/
.
ISPEXEC TBCLOSE MYLIB LIBRARY(DD1)
ISPEXEC CONTROL ERRORS RETURN
ISPEXEC TBOPEN JUNK LIBRARY(DDJUNK) /*nonexistent table in a */
                                   /*nonexistent library      */
ISPEXEC CONTROL ERRORS CANCEL
FREE F(DD1)
```

- ISPP150 Panel 'name' error—At least one of the CLEAR names listed is not a panel field name.

or:

ISPP121 Panel 'name' error—Panel definition too large, greater than screen size.

when entering KEYLIST, when requesting field-level help in ISPF panels, or when displaying panels created using DTL.

These messages are often caused by having a GML library in the ISPLIB concatenation or by having GML source code in the panel library. Check your ISPLIB concatenation to make sure that the ISPF-supplied GML library is not concatenated first. The ISPF-supplied GML library should not be in any of the ISPF library concatenations. Make sure that the libraries in your ISPLIB concatenation do not contain GML source code.

- ISPT036 Table in use—'table service' issued for table 'table name' that is in use, ENQUEUE failed.

This message frequently occurs when batch jobs that use ISPF services run concurrently. This occurs because most batch jobs allocate a new profile each time they run. ISPF issues a TBOPEN against ISPPROF DD card for member ISPSPROF. The TBOPEN fails since ISPPROF does not contain this member. ISPF then issues a TBOPEN against ISPTLIB to copy the default ISPSPROF from ISPTLIB to ISPPROF.

If the first data set in the ISPTLIB concatenation sequence is the same for two batch jobs running concurrently, message ISPT036 is issued. To ensure that this condition does not occur, the first data set in the ISPTLIB concatenation should be user unique. For example, 'sysuid..ISPPROF' would be a user unique data set, which could be used as the first data set concatenated to the ISPTLIB DD.

For the same reasons, this problem can also occur when two users log on to ISPF for the first time if they have the same data set concatenated first in the ISPTLIB concatenation.

- ISPT016, ISPT017, and other I/O Errors

ISPF has various messages that reference I/O errors on either GET or PUT (READ and WRITE macros) such as message ISPT017. These errors are typically caused by concatenation problems on one of the ISPF libraries.

Allocating data sets that do not have consistent DCB parameters in ISPF library concatenations often causes these messages. Also, ISPTABL, ISPFIL, and ISPPROF are used for output and therefore must have only a single data set allocated to their ddnames.

- For I/O errors during panel services, check your ISPLIB concatenation for inconsistent DCBs.
- For I/O errors during file tailoring services, check your ISPSLIB concatenation for inconsistent DCBs and make sure that only one data set is allocated to ddname ISPFIL.
- For I/O errors during table services, check your ISPTLIB concatenation for inconsistent DCBs and make sure that only one data set is allocated to ddname ISPTABL.

I/O error messages cannot be issued when there is a problem with the ISPLIB concatenation since messages cannot be located due to the I/O error. Message CMG999 occurs when there is an I/O error due to an ISPLIB concatenation problem.

- CMG999

CMG999 is issued with an appropriate description of the error condition for any problem with accessing a message. See *z/OS ISPF Dialog Developer's Guide and Reference* for further information on how to define a message.

Unexpected output

- ISPF services do not pick up updated copies of messages or panels.

When not in TEST mode, the most recently accessed panel and message definitions are retained in virtual storage for performance reasons. If you have modified a panel or message file, using TEST mode ensures that the latest copy of each message or panel is accessed. See *z/OS ISPF Services Guide* for more information on executing ISPF in TEST mode.

- ISPF commands such as WINDOW, COLOR, CUAATTR, EXIT, CANCEL, ACTIONS, KEYSHELP, KEYLIST, EXHELP, FKA, and ISPD TLC are not recognized as valid commands, or function keys defined as these commands do not function properly.

The user issuing these commands or pressing the function keys defined as these commands has a private copy of ISPCMD in the ISPTLIB concatenation. The user's private copy of ISPCMD is missing some or all of the new commands supplied in the new command table, ISPCMD.

Users experiencing this problem should either replace their private copy of ISPCMD with the ISPF-supplied copy, or update their private ISPCMD with the missing commands.

- ISPF commands such as INT, SWITCH, TSOGUI, WS, WSCON and WSDISCON are not recognized as valid commands, or function keys defined as these commands do not function properly.

The user issuing these commands or pressing the function keys defined as these commands has a private copy of ISPCMD in the ISPTLIB concatenation. The user's private copy of ISPCMD contains these deleted commands.

Users experiencing this problem should either replace their private copy of ISPCMD with the ISPF-supplied copy, or update their private ISPCMD to delete these commands.

Abend codes and information

ISPF controller and processor task abends are controlled by STAE and STAI exit routines and by ISPF execution modes set using the ISPSTART TEST parameters.

Under normal conditions (that is, when processor and controller dumps have not been requested by specifying the ISPSTART TEST command):

- When a processor task abends:
 - No dump is taken.
 - The controller reattaches the processor main drive (ISPPMD).
 - The primary option menu is redisplayed for that logical screen.

- When the controller task abends:
 - ISPF terminates with *** ISPF MAIN TASK ABEND *** message.
 - Control returns to TSO.
 - Pressing Enter causes a dump to be taken if a dump data set has been allocated.

The controller and processor tasks issue the ABEND system service and allow dumps under certain situations. The ISPF modules that issue ABENDs and their associated codes and reasons are listed below:

Abend code 0C1 in various common ISPF subroutines

In several ISPF modules, an invalid operation code of (X'00') is executed to force an abend at the point that an unexpected condition occurs. Contact IBM support if this condition occurs within an ISPF module.

Abend code 0C4 in ISPDVCGT, ISPDVCPT, or ISPDVCFD

These abends are often caused by mismatched VDEFINE and VDELETE services in a user's program. The VDEFINE service gives ISPF addressability to user storage. This storage is used by variable services any time the variable that has been established by the VDEFINE service is referenced. If this storage is released back to the system, an 0C4 abend may occur depending on whether the storage is still accessible. Here are two common scenarios that often show these abends:

- A program establishes a variable in a called subroutine using the VDEFINE service and subsequently uses an ISPF service that references this variable in another routine. If the called subroutine was dynamically loaded and therefore released its storage, an 0C4 abend could occur when the subroutine references a VDEFINEd variable.
- A program establishes a variable in a called subroutine using the VDEFINE service and then calls another program without using the SELECT service. Then the called program VDEFINES a variable with the same name, but does not VDELETE it on exit. If the calling program references that variable after the called program returns control to it, an 0C4 abend can occur. Since a VDELETE has not been done, ISPF services still reference the variable VDEFINEd by the called program.

If the program intent is to use the same variable in the main and called routines, the variable should be VDEFINEd only in the main routine. If the program intent is to isolate a variable to be used only in the routine in which it is VDEFINEd, then the program should also VDELETE the variable before it ends. To diagnose whether the user application has this problem, a function trace on VDEFINE, VDELETE, and the SELECT services (Option 7.7.1) is very helpful.

Abend codes 111 or 222

To produce these abends, the user must be in test mode and request processor dumps by entering one of the following commands on the ISPF command line. With exception of the user completion code, both commands function in the same manner.

ABEND

Terminates ISPF with user completion code 111.

CRASH

Terminates ISPF with user completion code 222.

Abend code 908

ZISPFRC value was not valid

Abend code 920

ISPSTART command syntax was not valid

Abend code 950

An ISPF session running on behalf of a z/OS client had to be abnormally terminated. One of the following write-to-operator (WTO) messages will accompany the user abend:

ISPWB000

Client requested ISPF session initialization

```
Userid: aaaaaaa ASIDX: bbbb  
Message Queue: ccccccccc CCSID: ddddd
```

This message does not indicate a problem but is issued when a request is received to start an ISPF session on behalf of a client. This informational message shows the user ID that the address space will run under, the ID of the TSO address space, the ID of the z/OS UNIX message queue used to exchange messages between TSO/ISPF and the client, and the CCSID used when converting message between EBCDIC and Unicode.

ISPBW001

Request received from client to force termination. The ISPF session is abnormally terminated.
Userid: aaaaaa ASIDX: bbbb

This operator message is issued when ISPF receives a request from a client to force the termination of the ISPF session for a user. The message shows the TSO ID of the user and the ID of the TSO address space.

ISPBW002

Call to BPX1QSN to send a message to the queue failed. Return code: 'aaaa'X Reason code: 'bbbb'X

The ISPF session is abnormally terminated.

This operator message is issued when a call to z/OS UNIX service BPX1QSN to send panel JSON to the client via a z/OS UNIX message queue fails. The message shows the return and reason code from BPX1QSN.

ISPBW003

Call to BPX1QRC to read a message from the queue failed. Return code: 'aaaa'X Reason code: 'bbbb'X

The ISPF session is abnormally terminated.

This operator message is issued when a call to z/OS UNIX service BPX1QRC to receive response JSON from the client via a z/OS UNIX message queue fails. The message shows the return and reason code from BPX1QRC.

ISPBW004

Call to BPX1QRC returned a message of length zero. Return code: 'aaaa'X Reason code: 'bbbb'X

The ISPF session is abnormally terminated.

This operator message is issued when a call to z/OS UNIX service BPX1QRC to receive response JSON from the client returns a message with a length of zero. The message shows the return and reason code from BPX1QRC.

Abend code 988

Invalid TSO environment. See [z/OS ISPF Planning and Customizing](#) for the proper TSO version.

Abend code 990

An error occurred running in batch mode. If ZISPFRC has not been set previously, and ISPF encounters a severe error that terminates the product, then 990 is set.

Abend code 995

Configuration table is not compatible with current ISPF release. Configuration table must be release 4.8 or later.

Abend code 996 (or X'3E5')

ISPF was not able to load the terminal translate table during initialization. Check that the load module defined in the configuration table is available in the ISPLLIB or MVS load library search concatenation. The value is stored in the user's profile data set, so a reset may be required to load the correct value.

Abend code 997 (or X'3E5')

A TPUT returned a return code other than 0 or 8. A message is displayed and an attempt is made to redisplay the full screen. If the redisplay fails twice, this abend is issued.

Abend code 998 (or X'3E6')

An ISPF severe error that occurs while not in CONTROL ERRORS RETURN mode and before ISPF is fully initialized. ISPF is considered to be fully initialized when the Enter key on the primary option menu has been processed without a severe error occurring.

Abend code 999 (or X'3E7')

This abend is issued for the following reasons:

- No function pool is established for a command processor.

For example, a command processor that uses ISPF services is invoked using option 6 or SELECT CMD, but the command processor does not have a function pool. The user needs to have an entry for the command processor in the ISPTCM with the X'40' flag set on. The X'40' flag indicates that the command requires a function pool. See *z/OS ISPF Planning and Customizing* for more information on customizing the ISPTCM.

- An error occurs while another error is already being processed.

ISPF issues the abend code 999 in this case to protect against an infinite loop.

- An error occurred during ISPF initialization.

For example:

- An I/O error occurred due to ISPF library allocations such as ISPSLIB, ISPPLIB, ISPM LIB, and so forth, containing inconsistent or incorrect DCB attributes.
- An ISPF library allocation does not contain the required ISPF libraries in its concatenation. For example, the ISPM LIB contains user product libraries but not ISPF libraries.

See the ISPF log for more information.

Terminal I/O error codes

Below is a list of terminal I/O error codes that you may see while using ISPF.

- ISPF screen output error code

41

TPUT return code not equal to 0 or 8

- ISPF screen input error code

21

TGET return code other than 0, 4, or 8.

22

Input stream size greater than input buffer size or 0.

23

Unknown attention identifier (AID).

24

Invalid input AID.

25

Input stream size invalid for input AID.

26

Input cursor location not within physical screen.

28

First byte of input buffer field not an SBA (invalid input data).

31

Byte preceding the physical screen field is past the end of the physical screen (input data from invalid screen position).

32

Byte preceding the physical screen field is not an input attribute (input data from invalid screen position).

- 33** Physical screen field not defined on panel (input data from invalid screen position).
- 51** Physical screen field attribute not found in logical screen.
- 52** Byte preceding logical screen field is not an input attribute.
- 55** Physical screen size is greater than corresponding logical screen size.

Note:

1. The physical screen size is determined by ISPF during initialization.
2. The input buffer size is a variable based on the physical screen size.
3. The logical screen is the same size as the physical screen, and is the size that the processor task uses for screen I/O. When the 3290 is running in 62 X 160 partition mode, the SPLITV command makes the logical screen width equal to 80. When a 3278 mod 5 is running in standard mode, the logical screen size is 24 X 80.
4. Only part of the logical screen appears on the physical screen when ISPF is running in split-screen mode. When the 3290 is running in 62 X 160 partition mode, the entire logical screen may be visible, depending on the position of the horizontal split line.
5. An input buffer field extends from an SBA to either the next SBA or the end of the input buffer.
6. A physical screen field extends from the location indicated in the input buffer SBA to the location of the next attribute byte in the physical screen.

Register linkage conventions

ISPF uses standard linkage conventions:

- **SELECT PGM(program-name)**

**REGISTER
CONTENTS**

- 1** Points to the address of the parameter data (from the PARM keyword) field (half-word length) followed by the data
- 2 - 12** Not used
- 13** 72-byte save area
- 14** Return address
- 15** Entry address / Return code on exit

- **ISPF EXITS / Call to ISPLINK**

**REGISTER
CONTENTS**

- 1** On entry, points to a parameter list; each address in the list in turn points to a parameter. On return to the caller of ISPLINK, the user's parameter list starts at the second parameter. ISPF has inserted a parameter in front of the user's parameters for ISPF use.
- 2 - 12** Not used

Obtaining message IDs

13

72-byte save area

14

Return address

15

Entry address / Return code on exit

- **SELECT CMD(cmdname)** where *cmdname* is a program that is attached as a command processor by ISPF:

REGISTER

CONTENTS

1

Points to a CPPL (Command Processor Parameter List) which is a list of four addresses that point respectively to: Command buffer, UPT, PSCB, ECT. See the TSO programming services manual for descriptions of these parameters.

2 - 12

Not used

13

72-byte save area

14

Not applicable

15

Return code on exit

Usually when an abend occurs within ISPF code, register 12 points to the entry point of the abending CSECT.

Obtaining message IDs

In order to obtain the message ID associated with an error message in ISPF, you need to be in ISPF TEST mode.

ISPF is in TEST mode if:

- ISPF is invoked with the TEST, TESTX, TRACE, or TRACEX parameter specified on the ISPSTART, PDF, or ISPF command, or
- "Restore TEST/TRACE options" is not selected in option 0 and you go into option 7, Dialog Test, at some point in your current ISPF session.

If you are not in TEST mode, split the screen, enter option 7, Dialog Test, and swap back to the screen containing the error.

You can use either of the following methods to get the message ID:

- Enter `print` on the panel displaying the error message. The message ID, along with the displayed message text and screen output, appears in the LIST data set. The LIST data set can be printed using the LIST command.
- With the short message displayed:
 1. Press the function key assigned to Help (default is F1) or type `help` on the command line. This displays the long message text for the error.
 2. Press the function key assigned to Help or type `help` on the command line once more to display the Tutorial panel associated with the error. The bottom lines of the Tutorial panel contain fields that list the current panel name, the previous panel name, and the message ID. The value following `LAST MSG=` is the message ID associated with the error.

Appendix A. Accessibility

Accessible publications for this product are offered through [IBM Documentation for z/OS \(www.ibm.com/docs/en/zos\)](http://www.ibm.com/docs/en/zos).

If you experience difficulty with the accessibility of any z/OS documentation see [How to Send Feedback to IBM](#) to leave documentation feedback.

Notices

This information was developed for products and services that are offered in the USA or elsewhere.

IBM may not offer the products, services, or features discussed in this document in other countries. Consult your local IBM representative for information on the products and services currently available in your area. Any reference to an IBM product, program, or service is not intended to state or imply that only that IBM product, program, or service may be used. Any functionally equivalent product, program, or service that does not infringe any IBM intellectual property right may be used instead. However, it is the user's responsibility to evaluate and verify the operation of any non-IBM product, program, or service.

IBM may have patents or pending patent applications covering subject matter described in this document. The furnishing of this document does not grant you any license to these patents. You can send license inquiries, in writing, to:

*IBM Director of Licensing
IBM Corporation
North Castle Drive, MD-NC119
Armonk, NY 10504-1785
United States of America*

For license inquiries regarding double-byte character set (DBCS) information, contact the IBM Intellectual Property Department in your country or send inquiries, in writing, to:

*Intellectual Property Licensing
Legal and Intellectual Property Law
IBM Japan Ltd.
19-21, Nihonbashi-Hakozakicho, Chuo-ku
Tokyo 103-8510, Japan*

The following paragraph does not apply to the United Kingdom or any other country where such provisions are inconsistent with local law: INTERNATIONAL BUSINESS MACHINES CORPORATION PROVIDES THIS PUBLICATION "AS IS" WITHOUT WARRANTY OF ANY KIND, EITHER EXPRESS OR IMPLIED, INCLUDING, BUT NOT LIMITED TO, THE IMPLIED WARRANTIES OF NON-INFRINGEMENT, MERCHANTABILITY OR FITNESS FOR A PARTICULAR PURPOSE. Some states do not allow disclaimer of express or implied warranties in certain transactions, therefore, this statement may not apply to you.

This information could include technical inaccuracies or typographical errors. Changes are periodically made to the information herein; these changes will be incorporated in new editions of the publication. IBM may make improvements and/or changes in the product(s) and/or the program(s) described in this publication at any time without notice.

This information could include missing, incorrect, or broken hyperlinks. Hyperlinks are maintained in only the HTML plug-in output for IBM Documentation. Use of hyperlinks in other output formats of this information is at your own risk.

Any references in this information to non-IBM websites are provided for convenience only and do not in any manner serve as an endorsement of those websites. The materials at those websites are not part of the materials for this IBM product and use of those websites is at your own risk.

IBM may use or distribute any of the information you supply in any way it believes appropriate without incurring any obligation to you.

Licensees of this program who wish to have information about it for the purpose of enabling: (i) the exchange of information between independently created programs and other programs (including this one) and (ii) the mutual use of the information which has been exchanged, should contact:

*IBM Corporation
Site Counsel
2455 South Road*

Poughkeepsie, NY 12601-5400
USA

Such information may be available, subject to appropriate terms and conditions, including in some cases, payment of a fee.

The licensed program described in this document and all licensed material available for it are provided by IBM under terms of the IBM Customer Agreement, IBM International Program License Agreement or any equivalent agreement between us.

Any performance data contained herein was determined in a controlled environment. Therefore, the results obtained in other operating environments may vary significantly. Some measurements may have been made on development-level systems and there is no guarantee that these measurements will be the same on generally available systems. Furthermore, some measurements may have been estimated through extrapolation. Actual results may vary. Users of this document should verify the applicable data for their specific environment.

Information concerning non-IBM products was obtained from the suppliers of those products, their published announcements or other publicly available sources. IBM has not tested those products and cannot confirm the accuracy of performance, compatibility or any other claims related to non-IBM products. Questions on the capabilities of non-IBM products should be addressed to the suppliers of those products.

All statements regarding IBM's future direction or intent are subject to change or withdrawal without notice, and represent goals and objectives only.

This information contains examples of data and reports used in daily business operations. To illustrate them as completely as possible, the examples include the names of individuals, companies, brands, and products. All of these names are fictitious and any similarity to the names and addresses used by an actual business enterprise is entirely coincidental.

COPYRIGHT LICENSE:

This information contains sample application programs in source language, which illustrate programming techniques on various operating platforms. You may copy, modify, and distribute these sample programs in any form without payment to IBM, for the purposes of developing, using, marketing or distributing application programs conforming to the application programming interface for the operating platform for which the sample programs are written. These examples have not been thoroughly tested under all conditions. IBM, therefore, cannot guarantee or imply reliability, serviceability, or function of these programs. The sample programs are provided "AS IS", without warranty of any kind. IBM shall not be liable for any damages arising out of your use of the sample programs.

Terms and conditions for product documentation

Permissions for the use of these publications are granted subject to the following terms and conditions.

Applicability

These terms and conditions are in addition to any terms of use for the IBM website.

Personal use

You may reproduce these publications for your personal, noncommercial use provided that all proprietary notices are preserved. You may not distribute, display or make derivative work of these publications, or any portion thereof, without the express consent of IBM.

Commercial use

You may reproduce, distribute and display these publications solely within your enterprise provided that all proprietary notices are preserved. You may not make derivative works of these publications, or

reproduce, distribute or display these publications or any portion thereof outside your enterprise, without the express consent of IBM.

Rights

Except as expressly granted in this permission, no other permissions, licenses or rights are granted, either express or implied, to the publications or any information, data, software or other intellectual property contained therein.

IBM reserves the right to withdraw the permissions granted herein whenever, in its discretion, the use of the publications is detrimental to its interest or, as determined by IBM, the above instructions are not being properly followed.

You may not download, export or re-export this information except in full compliance with all applicable laws and regulations, including all United States export laws and regulations.

IBM MAKES NO GUARANTEE ABOUT THE CONTENT OF THESE PUBLICATIONS. THE PUBLICATIONS ARE PROVIDED "AS-IS" AND WITHOUT WARRANTY OF ANY KIND, EITHER EXPRESSED OR IMPLIED, INCLUDING BUT NOT LIMITED TO IMPLIED WARRANTIES OF MERCHANTABILITY, NON-INFRINGEMENT, AND FITNESS FOR A PARTICULAR PURPOSE.

IBM Online Privacy Statement

IBM Software products, including software as a service solutions, ("Software Offerings") may use cookies or other technologies to collect product usage information, to help improve the end user experience, to tailor interactions with the end user, or for other purposes. In many cases no personally identifiable information is collected by the Software Offerings. Some of our Software Offerings can help enable you to collect personally identifiable information. If this Software Offering uses cookies to collect personally identifiable information, specific information about this offering's use of cookies is set forth below.

Depending upon the configurations deployed, this Software Offering may use session cookies that collect each user's name, email address, phone number, or other personally identifiable information for purposes of enhanced user usability and single sign-on configuration. These cookies can be disabled, but disabling them will also eliminate the functionality they enable.

If the configurations deployed for this Software Offering provide you as customer the ability to collect personally identifiable information from end users via cookies and other technologies, you should seek your own legal advice about any laws applicable to such data collection, including any requirements for notice and consent.

For more information about the use of various technologies, including cookies, for these purposes, see IBM's Privacy Policy at ibm.com/privacy and IBM's Online Privacy Statement at ibm.com/privacy/details in the section entitled "Cookies, Web Beacons and Other Technologies," and the "IBM Software Products and Software-as-a-Service Privacy Statement" at ibm.com/software/info/product-privacy.

Policy for unsupported hardware

Various z/OS elements, such as DFSMSdfp, JES2, and MVS, contain code that supports specific hardware servers or devices. In some cases, this device-related element support remains in the product even after the hardware devices pass their announced End of Service date. z/OS may continue to service element code; however, it will not provide service related to unsupported hardware devices. Software problems related to these devices will not be accepted for service, and current service activity will cease if a problem is determined to be associated with out-of-support devices. In such cases, fixes will not be issued.

Minimum supported hardware

The minimum supported hardware for z/OS releases identified in z/OS announcements can subsequently change when service for particular servers or devices is withdrawn. Likewise, the levels of other software products supported on a particular release of z/OS are subject to the service support lifecycle of those

Trademarks

products. Therefore, z/OS and its product publications (for example, panels, samples, messages, and product documentation) can include references to hardware and software that is no longer supported.

- For information about software support lifecycle, see: [IBM Lifecycle Support for z/OS \(www.ibm.com/software/support/systemsz/lifecycle\)](http://www.ibm.com/software/support/systemsz/lifecycle)
- For information about currently-supported IBM hardware, contact your IBM representative.

Programming Interface Information

This publication primarily documents information that is NOT intended to be used as Programming Interfaces of ISPF.

This publication also documents intended Programming Interfaces that allow the customer to write programs to obtain the services of ISPF. This information is identified where it occurs, either by an introductory statement to a chapter or section or by the following marking:

```
+-----Programming Interface information-----+  
  
+-----End of Programming Interface information-----+
```

Trademarks

IBM, the IBM logo, and ibm.com are trademarks or registered trademarks of International Business Machines Corp., registered in many jurisdictions worldwide. Other product and service names might be trademarks of IBM or other companies. A current list of IBM trademarks is available on the Web at [Copyright and Trademark information \(www.ibm.com/legal/copytrade.shtml\)](http://www.ibm.com/legal/copytrade.shtml).



Product Number: 5655-ZOS

SC19-3622-70

