

z/OS
3.2

*DFSMS Access Method Services
Commands*



Note

Before using this information and the product it supports, read the information in [“Notices” on page 549](#).

This edition applies to IBM® z/OS® 3.2 (5655-ZOS) and to all subsequent releases and modifications until otherwise indicated in new editions.

Last updated: 2025-09-30

© **Copyright International Business Machines Corporation 1973, 2025.**

US Government Users Restricted Rights – Use, duplication or disclosure restricted by GSA ADP Schedule Contract with IBM Corp.

Contents

Figures.....	xiii
Tables.....	xvii
About this document.....	xix
Required product knowledge.....	xix
Referenced documents.....	xix
z/OS information.....	xx
Notational conventions.....	xxi
How to code access method services commands.....	xxiii
Commands.....	xxiii
Positional and keyword parameters.....	xxiii
How to code subparameters.....	xxiv
Alphanumeric, national, and special characters.....	xxvi
How to continue commands and parameters.....	xxvii
The terminator.....	xxvii
How to provide feedback to IBM.....	xxix
Summary of changes.....	xxxii
Summary of changes for z/OS 3.2.....	xxxii
Summary of changes for z/OS 3.1.....	xxxii
Chapter 1. Using Access Method Services.....	1
Identifying Data Sets and Volumes.....	1
Dynamic Allocation.....	1
JCL DD Statements.....	2
Direct Allocation Using JCL.....	4
Invoking Access Method Services.....	4
Using a Job or Job Step to invoke Access Method Services.....	4
From a Time Sharing Option Session.....	5
Access Method Services Tape Library Support.....	6
Summary of Tape Library Support.....	6
Access Method Services Commands for Tape Library Support.....	6
Order of Catalog Use.....	9
Catalog Search Order for ALTER.....	9
Catalog Selection Order for BLDINDEX.....	9
Catalog Selection Order for DEFINE.....	9
Catalog Search Order for DELETE.....	9
Catalog Selection Order for EXPORT DISCONNECT.....	10
Catalog Search Order for LISTCAT.....	10
Generic Catalog Selection for DELETE and LISTCAT.....	11
Understanding the Order of Assigned Data Set Attributes.....	12
Chapter 2. Modal Commands.....	15
Modal Commands.....	15

Commonly used single job step command sequences.....	15
Avoiding Potential Command Sequence Failures.....	15
IF-THEN-ELSE Command Sequence.....	15
Using Nested IF Commands: Example 1.....	17
Using Nested IF Commands: Example 2.....	17
Null Command.....	17
DO-END Command Sequence.....	17
Using the LASTCC Parameter.....	18
SET Command.....	18
Using the SET command and MAXCC Parameter.....	18
CANCEL Command.....	19
Using the CANCEL Command.....	19
PARM Command.....	19
Using the PARM Command: Example 1.....	21
Using the PARM Command: Example 2.....	21
Using the PARM Command: Example 3.....	22
Condition Codes.....	22
Common Continuation Errors in Coding Modal Commands.....	23
Chapter 3. Functional Command Syntax.....	25
Functional Command Syntax Summary.....	25
Chapter 4. ALLOCATE.....	29
Restrictions.....	30
Allocating Storage Management Subsystem Managed Data Sets.....	30
Allocating Non-SMS Managed Data Sets.....	30
Return Codes for the ALLOCATE Command.....	30
Syntax for ALLOCATE Parameters.....	31
Required Parameters.....	32
Optional Parameters.....	33
ALLOCATE Examples.....	48
Allocate a Data Set Using SMS Class Specifications: Example 1.....	48
Allocate a VSAM Data Set Using SMS Class Specifications: Example 2.....	48
Allocate a New Data Set: Example 3.....	49
Allocate a non-VSAM Data Set: Example 4.....	50
Allocate a Partitioned Data Set Extended: Example 5.....	50
Chapter 5. ALTER.....	53
Entry Types That Can Be Altered.....	54
ALTER Parameters.....	57
Required Parameters.....	57
Optional Parameters.....	57
ALTER Examples.....	73
Alter a Cluster's Attributes Using SMS Keywords: Example 1.....	73
Roll-In a Generation Data Set: Example 2.....	73
Alter the Entry Names of Generically Named Clusters: Example 3.....	73
Alter the Attributes of a Generation Data Group: Example 4.....	74
Alter a Data Set Expiration Date: Example 6.....	74
Migrate a DB2® Cluster to a Linear Data Set Cluster: Example 7.....	74
Alter a Cluster Name and the Associated Data and Index Names: Example 8.....	74
Chapter 6. ALTER LIBRARYENTRY.....	77
ALTER LIBRARYENTRY Parameters.....	77
Required Parameters.....	77
Optional Parameters.....	78
ALTER LIBRARYENTRY Examples.....	81
Altering a Tape Library Entry: Example 1.....	81

Altering a LIBRARY Entry: Example 2.....	81
Chapter 7. ALTER VOLUMEENTRY.....	83
ALTER VOLUMEENTRY Parameters.....	83
Required Parameters.....	83
Optional Parameters.....	84
ALTER VOLUMEENTRY Examples.....	88
Altering a Volume Entry: Example 1.....	88
Altering a VOLUME Entry: Example 2.....	88
Altering a VOLUME Entry: Example 3.....	89
Chapter 8. BLDINDEX.....	91
BLDINDEX Parameters.....	91
Required Parameters.....	91
Optional Parameters.....	92
Calculating Virtual Storage Space for an Alternate Index (non-DATABASE base clusters).....	94
Calculating Virtual Storage Space for an Alternate Index (DATABASE base clusters).....	95
DD Statements That Describe the Sort Work Files.....	95
BLDINDEX Examples.....	96
Build an Alternate-Index over a Key-Sequenced Data Set (KSDS): Example 1.....	96
Build an Alternate-Index over a Key-Sequenced Data Set (KSDS) Using DFSORT: Example 2.....	97
Chapter 9. CREATE LIBRARYENTRY.....	99
Required Parameters.....	99
Optional Parameters.....	100
CREATE LIBRARYENTRY Examples.....	102
Creating a Tape Library Entry: Example 1.....	103
Creating a LIBRARY Record: Example 2.....	103
Chapter 10. CREATE VOLUMEENTRY.....	105
Required Parameters.....	105
Optional Parameters.....	106
CREATE VOLUMEENTRY Examples.....	110
Creating a Tape Volume Entry: Example 1.....	110
Creating a VOLUME Entry: Example 2.....	111
Chapter 11. DCOLLECT.....	113
DCOLLECT Parameters.....	115
Required Parameters.....	115
Optional Parameters.....	115
DCOLLECT in a Batch Environment.....	120
Generic Volume Data Collection: Example 1.....	120
Storage Group Data Collection: Example 2.....	120
Migrated and Backup Data Set Data Collection: Example 3.....	121
Combination of Options: Example 4.....	121
Collection of SMS Construct Information: Example 5.....	122
Chapter 12. DEFINE ALIAS.....	123
DEFINE ALIAS Parameters.....	123
Required Parameters.....	123
Optional Parameters.....	124
DEFINE ALIAS Examples.....	124
Define Alias for a non-VSAM non-SMS-Managed Data Set: Example 1.....	124
Define an Alias for a User Catalog: Example 2.....	124
Chapter 13. DEFINE ALTERNATEINDEX.....	127

DEFINE ALTERNATEINDEX Parameters.....	129
Required Parameters.....	129
Optional Parameters.....	131
Data and Index Components of an Alternate Index.....	140
DEFINE ALTERNATEINDEX Examples.....	140
Define an Alternate Index Using SMS Data Class Specification: Example 1.....	140
Define an SMS-Managed Alternate Index: Example 2.....	141
Define an Alternate Index: Example 3.....	141
Define an Alternate Index with RECATALOG: Example 4.....	142
Define an Alternate Index: Example 5.....	143
Chapter 14. DEFINE CLUSTER.....	145
DEFINE CLUSTER Parameters.....	148
Required Parameters.....	148
Optional Parameters.....	152
Data and Index Components of a Cluster.....	168
DEFINE CLUSTER Examples.....	168
Define an SMS-Managed Key-Sequenced Cluster: Example 1.....	168
Define an SMS-Managed Key-Sequenced Cluster Specifying Data and Index Parameters:	
Example 2.....	169
Define a Key-Sequenced Cluster Specifying Data and Index Parameters: Example 3.....	169
Define a Key-Sequenced Cluster and an Entry-Sequenced Cluster: Example 4.....	170
Define a Relative Record Cluster in a Catalog: Example 5.....	171
Define a Reusable Entry-Sequenced Cluster in a Catalog: Example 6.....	172
Define a Key-Sequenced Cluster in a Catalog: Example 7.....	172
Define an Entry-Sequenced Cluster Using a Model: Example 8.....	173
Define a VSAM Volume Data Set: Example 9.....	174
Define a Relative Record Data Set with Expiration Date: Example 10.....	174
Define a Linear Data Set Cluster in a Catalog: Example 11.....	175
Define a VSAM Database: Example 12.....	175
Chapter 15. DEFINE GENERATIONDATAGROUP.....	177
DEFINE GENERATIONDATAGROUP Parameters.....	177
Required Parameters.....	177
Optional Parameters.....	177
CONVERTING a GENERATIONDATAGROUP NOEXTENDED to a GENERATIONDATAGROUP	
EXTENDED.....	179
DEFINE GENERATIONDATAGROUP Examples.....	180
Define a Generation Data Group and a Generation Data Set within it - non-SMS case: Example 1	180
Use Access Method Services to Define a GDG and JCL to Define a GDS in that GDG - SMS case:	
Example 2.....	181
Chapter 16. DEFINE NONVSAM.....	183
DEFINE NONVSAM Parameters.....	184
Required Parameters.....	184
Optional Parameters.....	185
DEFINE NONVSAM Examples.....	187
Define a Non-VSAM Data Set with the RECATALOG Parameter: Example 1.....	187
Define a Non-VSAM Data Set: Example 2.....	187
Chapter 17. DEFINE PAGESPACE.....	189
DEFINE PAGESPACE Parameters.....	189
DEFINE PAGESPACE Examples.....	193
Chapter 18. DEFINE PATH.....	195
DEFINE PATH Parameters.....	195
Required Parameters.....	195

Optional Parameters.....	195
DEFINE PATH Examples.....	197
Define a Path: Example 1.....	198
Define a Path (Recatalog) in a Catalog: Example 2.....	198
Chapter 19. DEFINE USERCATALOG.....	199
DEFINE USERCATALOG Parameters.....	200
Required Parameters.....	200
Optional Parameters.....	202
Data and Index Components of a User Catalog.....	209
DEFINE USERCATALOG Examples.....	209
Define a User Catalog, Specifying SMS Keywords: Example 1.....	209
Define a User Catalog, Taking All Defaults: Example 2.....	209
Define a User Catalog, Using SMS Keywords and the VOLUME Parameter: Example 3.....	210
Define a User Catalog, Using SMS Keywords and the VOLUME Parameter: Example 4.....	210
Define a User Catalog: Example 5.....	211
Define a User Catalog Using the MODEL Parameter: Example 7.....	212
Define a General Tape Volume Catalog: Example 8.....	213
Define a Specific Tape Volume Catalog: Example 9.....	213
Chapter 20. DELETE.....	215
DELETE Parameters.....	216
Required Parameters.....	216
Optional Parameters.....	218
DELETE Examples.....	228
Delete a Truename Entry in a Catalog: Example 1.....	228
Delete a User Catalog for Recovery: Example 2.....	228
Delete VSAM Volume Records: Example 3.....	229
Delete a Non-VSAM Data Set's Entry: Example 4.....	229
Delete Entries Associated with a Non-VSAM Object from VVDS and VTOC: Example 5.....	230
Delete a Key-Sequenced VSAM Cluster in a Catalog: Example 6.....	230
Delete Two Key-Sequenced Clusters in a Catalog: Example 7.....	231
Delete a User Catalog: Example 8.....	231
Delete an Alias Entry in a Catalog: Example 9.....	231
Delete Generically Named Entries in a Catalog: Example 10.....	232
List a Generation Data Group's Entries, Then Delete the Group and Its Data Sets in a Catalog: Example 11.....	232
Delete a Generation Data Group with Recovery: Example 12.....	233
Delete a Member of a Partitioned (Non-VSAM) Data Set in a Catalog: Example 13.....	233
Delete a Member of a Partitioned (Non-VSAM) Data Set in a Catalog: Example 13-A.....	234
Delete all members of a Partitioned (Non-VSAM) Data Set in a Catalog: Example 13-B.....	234
Delete all members of a Partitioned (Non-VSAM) Data Set in a Catalog: Example 13-C.....	234
Delete all members of a Partitioned (Non-VSAM) Data Set in a Catalog: Example 13-D.....	235
Delete a Page Space: Example 14.....	235
Delete a VVDS with Recovery: Example 15.....	235
Delete an OAM Collection Name Catalog Entry: Example 16.....	236
Delete a Tape Library Entry: Example 17.....	236
Delete a Tape Volume Entry: Example 18.....	237
Chapter 21. DIAGNOSE.....	239
DIAGNOSE Parameters.....	239
Required Parameters.....	239
Optional Parameters.....	240
DIAGNOSE Examples.....	242
Diagnose a VVDS: Compare the BCS and VVDS Example 1.....	242
Diagnose Only the BCS: Example 2.....	242
Diagnose the BCS: Compare the BCS and Certain VVDSs: Example 3.....	243

Diagnose a VVDS: Compare the BCS and VVDS: Example 4.....	243
Diagnose a VVDS: Compare the BCS and VVDS: Example 5.....	244
Diagnose a VVDS: Compare the BCS and VVDS: Example 6.....	244
Diagnose a VVDS: Compare the BCS and VVDS: Example 7.....	245
Chapter 22. EXAMINE.....	247
EXAMINE Parameters.....	247
Required Parameters.....	247
Optional Parameters.....	247
EXAMINE Examples.....	248
Examine the Index Component of a User Catalog: Example 1.....	248
Examine Both Components of a Key-Sequenced Data Set: Example 2.....	248
Examine the Data Component of a User Catalog: Example 3.....	249
Chapter 23. EXPORT.....	251
EXPORT Parameters.....	251
Required Parameters.....	251
Optional Parameters.....	252
EXPORT Examples.....	255
Export a Catalog: Example 1.....	255
Export a Key-Sequenced Cluster: Example 2.....	256
Export an Entry-Sequenced Cluster: Example 3.....	256
Export an Entry-Sequenced Cluster Using CIMODE: Example 4.....	257
Export Multiple Data Sets Using Multiple INFILE Parameters: Example 5.....	257
Chapter 24. EXPORT DISCONNECT.....	259
EXPORT DISCONNECT Parameters.....	259
Required Parameters.....	259
EXPORT DISCONNECT Examples.....	260
Export Disconnect of a User Catalog from Another User Catalog: Example 1.....	260
Export Disconnect of a User Catalog: Example 2.....	260
Chapter 25. IMPORT.....	261
IMPORT Parameters.....	261
Required Parameters.....	262
Optional Parameters.....	263
IMPORT Examples.....	268
Import a Cluster Utilizing SMS Keywords and NEWNAME: Example 1.....	268
Import a Catalog: Example 2.....	269
Import a Key-Sequenced Cluster: Example 3.....	269
Import an Entry-Sequenced Cluster in a Catalog: Example 4.....	270
Import a Cluster to a Volume Other Than One on Which It Was Originally Defined: Example 5.....	271
Chapter 26. IMPORT CONNECT.....	273
IMPORT CONNECT Parameters.....	273
Required Parameters.....	273
Optional Parameters.....	274
Import Connect Example.....	274
Import to Connect a User Catalog.....	274
Chapter 27. LISTCAT.....	277
LISTCAT Usage.....	277
LISTCAT Parameters.....	278
Required Parameters.....	278
Optional Parameters.....	278
LISTCAT Examples.....	283

List an SMS-Managed Data Set: Example 1.....	283
List a Key-Sequenced Cluster's Entry in a Catalog: Example 2.....	284
Alter a Catalog Entry, Then List the Modified Entry: Example 3.....	284
List Catalog Entries: Example 4.....	285
List Catalog Entries: Example 5.....	285
List GDG Catalog Entries: Example 6.....	285
List a Tape Library Entry: Example 7.....	286
List Tape Volume Entries: Example 8.....	287
Chapter 28. LISTDATA.....	289
LISTDATA Parameters.....	290
Required Parameters.....	290
Optional Parameters.....	291
Job Control Language (JCL) for LISTDATA jobs.....	295
Listing Subsystem Counters for a Particular Device: Example 1.....	295
Listing Subsystem Counters for All Devices within a Subsystem: Example 2.....	295
Listing Subsystem Counters for All Devices on Similar Subsystems: Example 3.....	295
Listing Subsystem Status: Example 4.....	296
Listing Pinned Data: Example 5.....	296
Listing Device Status: Example 6.....	297
Generating a Remote Support Access Code: Example 7.....	297
Reporting Space Efficient Status for a CKD device: Example 8.....	297
Reporting Space Efficient Status for a Fixed Block device: Example 9.....	298
Reporting extent pool configuration status: Example 10.....	298
Examples of LISTDATA Report Output.....	299
Examples of LISTDATA Report Output.....	299
Chapter 29. PRINT.....	301
PRINT Parameters.....	301
Required Parameters.....	301
Optional Parameters.....	302
PRINT Examples.....	306
Examples of formats: Example 1.....	306
Print a Catalog: Example 2.....	307
Print a Key-Sequenced Cluster's Data Records: Example 3.....	307
Copy Records from a Non-VSAM Data Set into an Entry-Sequenced VSAM Cluster, Then Print the Records: Example 4.....	308
Print a Linear Data Set Cluster: Example 5.....	309
Print a Data Set that Contains DBCS Data: Example 6.....	310
Chapter 30. REPRO.....	311
REPRO Parameters.....	312
Required Parameters.....	313
Optional Parameters.....	313
Cryptographic Parameters.....	321
REPRO Examples.....	324
Copy Records into a VSAM Data Set: Example 1.....	324
Merge an Integrated Catalog Facility User Catalog into Another Integrated Catalog Facility User Catalog: Example 2.....	325
Merge Selected Entries (Split) from a User Catalog into Another User Catalog: Example 3.....	326
Copy a Catalog: Example 4.....	326
Copy a DBCS Data Set: Example 5.....	327
Encipher Using System Keys: Example 6.....	328
Decipher Using System Keys: Example 7.....	329
Encipher Using Private Keys: Example 8.....	329
Decipher Using Private Keys: Example 9.....	330

Chapter 31. RECOVER.....	331
RECOVER Parameters.....	331
Required Parameters.....	331
Optional Parameters.....	332
RECOVER Examples.....	332
RECOVER a Usercatalog: Example 1.....	332
Use RECOVER to select SMF type 61, 65, and 66 records for all Usercatalogs: Example 2.....	333
Chapter 32. SETCACHE.....	335
SETCACHE Parameters.....	335
Required Parameters.....	336
Optional Parameters.....	336
Special Purpose Optional Parameters.....	338
Using SETCACHE.....	340
Setting Caching On for the Subsystem.....	340
Setting Caching On for a Device.....	340
Setting Cache Fast Write On for the Subsystem.....	340
Setting Nonvolatile Storage On for the Subsystem.....	341
Setting DASD Fast Write On for a Volume.....	341
Creating a Duplex Pair from Two Simplex Volumes.....	341
Changing 3990 and 9390 Cache and NVS Operating Modes.....	341
Setting Cache Off for the Subsystem.....	342
Setting Caching Off for a Device.....	342
Setting Nonvolatile Storage Off for the Subsystem.....	342
Setting DASD Fast Write Off for a Volume.....	342
Setting Cache Fast Write Off for the Subsystem.....	342
Resetting a Duplex Pair to Two Simplex Volumes.....	342
Destaging All Modified Data in Cache and NVS to DASD.....	343
Resetting All Cache and NVS Operating States to Defaults.....	343
Using Dual Copy to Migrate Volumes.....	343
Migrating Simplex Volume.....	343
Migrating Duplex Volumes.....	344
Dual Copy Device Address Mapping.....	344
Chapter 33. SHCDS.....	347
SHCDS Parameters.....	348
Required Parameters.....	349
Optional Parameters.....	349
SCHDS Examples.....	355
Using PERMITNONRLSUPDATE With a Generic Data Set Name Specification: Example 1.....	355
Listing Data Sets With the High-Level Qualifier SYSPLEX: Example 2.....	355
Listing data sets with JOBS: Example 3.....	356
Listing shunted entries: Example 4.....	356
Chapter 34. VERIFY.....	357
VERIFY Parameters.....	357
Required Parameter.....	357
Display real time statistics for a data set: Example 5.....	357
VERIFY Examples.....	358
Upgrade a Data Set's End-of-File Information.....	358
Complete Interrupted VSAM Processing.....	358
Appendix A. Security Authorization Levels.....	361
Required RACF Authorization Tables.....	361

Appendix B. Interpreting LISTCAT Output Listings.....	371
LISTCAT Output Keywords.....	371
Alias Entry Keywords.....	372
Alternate-Index Entry Keywords.....	372
Cluster Entry Keywords.....	372
Data Entry Keywords.....	373
Index Entry Keywords.....	375
Generation Data Group Base Entry Keywords.....	377
Non-VSAM Entry Keywords.....	377
Page Space Entry Keywords.....	378
Path Entry Keywords.....	378
User Catalog Entry Keywords.....	378
Description of Keyword Fields.....	379
ALC: Allocation Group.....	379
ASN: Associations Group.....	380
ATT: Attributes Group.....	381
GDG: Generation Data Group Base Entry, Special Fields.....	384
NVS: Non-VSAM Entry, Special Field.....	384
HIS: History Group.....	384
PRT: Protection Group.....	386
STA: Statistics Group.....	386
VLS: Volumes Group.....	388
Device Type Translate Table.....	389
Examples of LISTCAT Output Listings.....	390
Job Control Language (JCL) for LISTCAT Jobs.....	390
LISTCAT and Access Method Services Output Messages.....	391
LISTCAT Output Listing.....	392
LISTCAT NAMES Output Listing.....	392
LISTCAT VOLUME Output Listing.....	393
LISTCAT ALL Output Listing.....	398
LISTCAT ALL Output Listing for a Non-VSAM Tailored Compressed Data Set.....	409
LISTCAT ALLOCATION Output Listing.....	410
LISTCAT HISTORY Output Listing.....	415
LISTCAT LEVEL Output Listing.....	418
LISTCAT ENTRIES Output Listing.....	418
LISTCAT CREATION/EXPIRATION Output Listing.....	418
Examples of LISTCAT in a TSO Environment.....	420
Appendix C. Interpreting SHCDS Output Listings.....	423
LISTDS.....	423
LISTDS with Data Set in Retained Lock State.....	423
LISTDS for Data Set Shared by Multiple Subsystems.....	424
LISTDS for Data Set in Non-RLS Permitted State.....	424
LISTDS with Data Set in Non-RLS Update and Permit First Time States.....	425
LISTDS for Data Set in Lost Lock State.....	425
LISTDS with JOBS keyword.....	426
LISTDS to report the name of the secondary lock structure.....	426
LISTSHUNTED.....	427
LISTSUBSYS.....	427
LISTSUBSYS for All Subsystems Sharing Data Sets in the Sysplex.....	427
LISTSUBSYSDS.....	428
LISTSUBSYSDS for Subsystem Sharing Multiple Data Sets.....	429
LISTSUBSYSDS for All Subsystems in the Sysplex and the Shared Data Sets.....	429
LISTSUBSYSDS to report the name of the secondary lock structure.....	430
LISTRECOVERY.....	431
LISTRECOVERY for Data Set Requiring Recovery.....	431

Appendix D. Invoking Access Method Services from Your Program.....	433
Authorized Program Facility (APF).....	433
Invoking Macro Instructions.....	434
LINK or ATTACH Macro Instruction.....	434
LOAD and CALL Macro Instructions.....	435
Invocation from a PL/I Program.....	436
Processor Invocation.....	438
Processor Condition Codes.....	439
User I/O Routines.....	439
VSAM Record-Level Sharing Considerations.....	441
Appendix E. DCOLLECT User Exit.....	443
User Exit Description.....	443
User Exit Example.....	444
Appendix F. Interpreting DCOLLECT Output.....	447
DCOLLECT Output Record Structure.....	448
DCOLLECT Output Record Field Descriptions.....	495
Header Record Field.....	495
Active Data Set Record Field.....	496
VSAM Association Record Field.....	502
Volume Record Field.....	504
Data Class Construct Field.....	506
Storage Class Construct Field.....	517
Management Class Construct Field.....	520
Base Configuration Field.....	526
Aggregate Group Construct Field.....	528
Storage Group Construct Field.....	529
Volume Definition Field.....	534
Optical Drive Information Field.....	536
Library Information Field.....	537
Migrated Data Set Record Field.....	539
Backup Data Set Record Field.....	541
DASD Capacity Planning Record Field.....	543
Tape Capacity Planning Record Field.....	545
Appendix G. Accessibility.....	547
Notices.....	549
Terms and conditions for product documentation.....	550
IBM Online Privacy Statement.....	551
Policy for unsupported hardware.....	551
Minimum supported hardware.....	551
Trademarks.....	552
Index.....	553

Figures

1. Example of Character Format.....	307
2. Example of Dump Format.....	307
3. Example of Hexadecimal Format.....	307
4. Example of the Printed Record in DUMP Format.....	308
5. Example of the Printed Record in Hexadecimal.....	309
6. Example of a Printed Alphanumeric Character Record.....	309
7. Messages That Follow the Entry Listing.....	391
8. Example of LISTCAT Output When No Parameters Are Specified.....	392
9. Example of LISTCAT NAME Output.....	393
10. Example of LISTCAT VOLUME Output (1 of 5).....	394
11. Example of LISTCAT VOLUME Output (2 of 5).....	395
12. Example of LISTCAT VOLUME Output (3 of 5).....	396
13. Example of LISTCAT VOLUME Output (4 of 5).....	397
14. Example of LISTCAT VOLUME Output (5 of 5).....	398
15. Example of LISTCAT ALL Output (1 of 12).....	399
16. Example of LISTCAT ALL Output (2 of 12).....	400
17. Example of LISTCAT ALL Output (3 of 12).....	401
18. Example of LISTCAT ALL Output (4 of 12).....	402
19. Example of LISTCAT ALL Output (5 of 12).....	403
20. Example of LISTCAT ALL Output (6 of 12).....	404
21. Example of LISTCAT ALL Output (7 of 12).....	405
22. Example of LISTCAT ALL Output (8 of 12).....	406
23. Example of LISTCAT ALL Output (9 of 12).....	406

24. Example of LISTCAT ALL Output (10 of 12).....	407
25. Example of LISTCAT ALL Output (11 of 12).....	408
26. Example of LISTCAT ALL Output (12 of 12).....	409
27. Example of LISTCAT ALL Output for a Non-VSAM Tailored Compressed Dataset.....	410
28. Example of LISTCAT ALLOCATION Output (Part 1 of 5).....	411
29. Example of LISTCAT ALLOCATION Output (Part 2 of 5).....	412
30. Example of LISTCAT ALLOCATION Output (Part 3 of 5).....	413
31. Example of LISTCAT ALLOCATION Output (Part 4 of 5).....	414
32. Example of LISTCAT ALLOCATION Output (Part 5 of 5).....	414
33. Example of LISTCAT ENTRIES Output.....	418
34. Example of LISTCAT CREATION(5) Output.....	419
35. Example of LISTCAT EXPIRATION(365) Output.....	420
36. LISTDS with Data Set in Retained Lock State.....	424
37. LISTDS for Data Set Being Shared by Multiple Subsystems.....	424
38. LISTDS for Data Set in NON-RLS PERMITTED State.....	425
39. LISTDS for Data Set in Both NON-RLS UPDATE and PERMIT FIRST TIME States.....	425
40. LISTDS for Data Set in Lost Lock State.....	426
41. Listing Data Sets with JOBS Keyword.....	426
42. SHCDS LISTDS Command Report.....	427
43. Listing Shunted Data Sets.....	427
44. LISTSUBSYS for all Subsystems Sharing Data Sets in the Sysplex.....	428
45. LISTSUBSYSDS for Subsystem Sharing Multiple Data Sets.....	429
46. LISTSUBSYSDS for all Subsystems in the Sysplex and the Shared Data Sets.....	430
47. SHCDS LISTSUBSYSDS Command Report.....	431
48. LISTRECOVERY for Data Set Requiring Recovery.....	432

49. Processor Invocation Argument List from Your Program.....	437
50. Processor Invocation Argument List from Your Program.....	438
51. Arguments Passed to and from a User I/O Routine.....	440
52. DCOLLECT User Exit Example.....	445

Tables

1. Summary of AMS commands.....	25
2. Allocate Command Parameters.....	31
3. Data Class Attributes versus Data Set Organization.....	36
4. ALTER Attributes That Can be Altered and Types of Catalog Entries.....	55
5. How NEWNAME Resolves When Change of Catalog is Required.....	65
6. Required Security Authorization for Catalogs.....	361
7. Required Security Authorization for VSAM Data Sets.....	362
8. Required Security Authorization for Non-VSAM Data Sets.....	364
9. Required Security Authorization for LISTCAT.....	366
10. Required Security Authorization for Data Set Operations.....	366
11. Required Security Authorization for VOLCAT Operations.....	366
12. RACF FACILITY Class Authorization for IDCAMS Commands.....	367
13. Required Authorization for SHCDS Subcommands.....	369
14. Device Type Translate Table.....	389
15. The Dictionary Token.....	409
16. DCOLLECT Output Record Structure.....	448
17. DCOLLECT Data Class Definition (Record Type 'DC').....	463
18. DCOLLECT Storage Class Definition (Record Type 'SC').....	468
19. DCOLLECT Management Class Definition (Record Type 'MC').....	471
20. DCOLLECT Storage Group Definition (Record Type 'SG').....	476
21. DCOLLECT SMS Volume Information (Record Type 'VL').....	478
22. DCOLLECT Base Configuration Information (Record Type 'BC').....	480
23. DCOLLECT Aggregate Group Definition (Record Type 'AG').....	482

24. DCOLLECT Optical Drive Information (Record Type 'DR').....	483
25. DCOLLECT Optical Library Information (Record Type 'LB').....	484
26. DCOLLECT Cache Names (Record Type 'CN').....	486
27. DCOLLECT Accounting Information (Record Type 'AI').....	486
28. DCOLLECT Output Listing: CONSTANTS.....	487

About this document

This document is intended to help you use access method services commands. It contains reference information about the commands used to manipulate catalogs and the objects cataloged in them. It gives the syntax, a brief description, and examples of each access method services command used with catalogs and the objects cataloged in them.

For more information on the use of commands related to catalog format and structure, see [z/OS DFSMS Managing Catalogs](#).

For information on the use of commands related to VSAM data set format and structure, see [z/OS DFSMS Using Data Sets](#).

In this document, the term “CICS” refers to the CICS® Transaction Server for z/OS.

Required product knowledge

To use this publication effectively, you should be familiar with the following:

- Catalog administration
- Job control language (JCL)
- VSAM data management

Referenced documents

The following publications are referenced in this document:

Publication Title	Order Number
z/OS DFSMS Macro Instructions for Data Sets	SC23-6852
z/OS DFSMS Managing Catalogs	SC23-6853
z/OS DFSMS Using Data Sets	SC23-6855
z/OS Cryptographic Services ICSF System Programmer's Guide	SC14-7507
z/OS MVS JCL Reference	SA23-1385
z/OS MVS JCL User's Guide	SA23-1386
z/OS MVS System Messages, Vol 1 (ABA-AOM)	SA38-0668
z/OS MVS System Messages, Vol 2 (ARC-ASA)	SA38-0669
z/OS MVS System Messages, Vol 3 (ASB-BPX)	SA38-0670
z/OS MVS System Messages, Vol 4 (CBD-DMO)	SA38-0671
z/OS MVS System Messages, Vol 5 (EDG-GLZ)	SA38-0672
z/OS MVS System Messages, Vol 6 (GOS-IEA)	SA38-0673
z/OS MVS System Messages, Vol 7 (IEB-IEE)	SA38-0674
z/OS MVS System Messages, Vol 8 (IEF-IGD)	SA38-0675
z/OS MVS System Messages, Vol 9 (IGF-IWM)	SA38-0676
z/OS MVS System Messages, Vol 10 (IXC-IZP)	SA38-0677
z/OS TSO/E Command Reference	SA32-0975

z/OS information

This information explains how z/OS references information in other documents and on the web.

When possible, this information uses cross-document links that go directly to the topic in reference using shortened versions of the document title. For complete titles and order numbers of the documents for all products that are part of z/OS, see *z/OS Information Roadmap*.

Notational conventions

IBM uses a uniform notation to describe the syntax of access method services commands. This notation is not part of the language; it is a way of describing the syntax of the commands, and uses these conventions:

[]

Brackets enclose an optional entry. You can, but need not, include the entry. Examples are:

- `[length]`
- `[MF=E]`

|

An OR sign separates alternative entries. You must include one, and only one, of the entries unless you allow an indicated default. Examples are:

- `[REREAD|LEAVE]`
- `[length|'S']`

{ }

Braces enclose alternative entries. You must use one, and only one, of the entries. Examples are:

- `BFTEK={S|A}`
- `{K|D}`
- `{address|S|O}`

Sometimes alternative entries are shown in a vertical stack of braces. An example is:

```
MACRF={ { (R[C|P]) }  
        { (W[C|P|L]) }  
        { (R[C],W[C]) } }
```

You must choose only one entry from the vertical stack.

...

An ellipsis indicates that the entry immediately preceding the ellipsis can be repeated. For example:

- `(dcbaddr, [(options)], . . .)`

, ,

A blank indicates that a blank must be present before the next parameter.

UPPERCASE BOLDFACE

Uppercase-boldface type indicates entries that you must code exactly as shown. These entries have keywords and the following punctuation symbols: commas, parentheses, and equal signs. Examples are:

- `CLOSE , , , ,TYPE=T`
- `MACRF=(PL,PTC)`

UNDERScoreD UPPERCASE BOLDFACE

Underscored uppercase boldface type indicates the default used if you do not specify any of the alternatives. Examples are:

- `[EROPT={ACC|SKP|ABE}`
- `[EROPT={ACC|SKP|ABE}`
- `[EROPT={ACC|SKP|ABE}]`
- `[BFALN={F|D}]`

lowercase italic

Lowercase italic type indicates a value that you supply according to specifications and limitations described for each parameter. Examples are:

- *number*
- *image-id*
- *count*

How to code access method services commands

All access method services commands have the following general structure:

```
COMMAND parameters ... [terminator]
```

The command defines the type of service requested. The parameters further describe the service requested. The terminator indicates the end of the command statement.

Commands

Commands can begin at, or to the right of, the left margin. For batch processing jobs, the default margins are 2 and 72.

Commands are separated from their parameters by one or more separators (blanks, commas, or comments). For some parameters, parentheses are used as separators. Comments are strings of characters surrounded by /* and */. Comments can contain any characters except */.

The defaulted character set does not contain lower case. See “PARM Command” on page 19 for information on changing the character set used by IDCAMS. These parameters appear throughout this document, primarily in a table at the beginning of each command.

Many of the commands and keyword parameters can be abbreviated. Acceptable abbreviations appear after the description of each keyword parameter throughout Chapter 3, “Functional Command Syntax,” on page 25. Keyword parameters in plural form can also be coded in singular form. Not all abbreviations acceptable under access method services are acceptable in TSO. Abbreviation restrictions in TSO are described in “From a Time Sharing Option Session” on page 5.

Positional and keyword parameters

A parameter can either be a positional parameter or a keyword parameter. Positional parameters must always appear first in a parameter set. In access method services, positional parameters are never optional. For example, in:

```
DELETE -  
    USERCAT -
```

USERCAT is a positional parameter that specifies the entry name to be deleted.

A keyword parameter is a specific character string that can have a value following it. For example, in:

```
VOLUME (25DATA)
```

VOLUME is a keyword that indicates that the value 25DATA is a volume serial number.

A keyword parameter can have a set of subparameters. Subparameters follow the same rules as parameter sets in general. When the subparameters are positional, the first subparameter is always required.

Positional parameters and subparameters sometimes have lists of items. Unless the list contains only one item, it must be enclosed in parentheses that can be preceded and followed by blanks, commas, or comments. For example:

```
DELETE(entryname [...])
```

indicates that the list of entry names must be enclosed in parentheses if more than one entry is to be deleted. If only one entry name is given, the parentheses are not required.

An item in a list can be a parameter set itself. Each such item, as well as the list of items, is enclosed in parentheses. Given:

```
OBJECTS((entryname NEWNAME (newname))...)
```

the following are valid:

```
OBJECTS -  
(ENTRY1 NEWNAME(NEWNAME1))
```

Here, only one entry is to be renamed. The entry name and its new name are enclosed in parentheses.

```
OBJECTS (-  
  (ENTRY1 NEWNAME(NEWNAME1)) -  
  (ENTRY2 NEWNAME(NEWNAME2)) -  
)
```

Here, each entry name and its new name are enclosed in parentheses and the entire list is enclosed in parentheses.

All parameters and subparameters must be separated from each other by one or more separators (commas, blanks, or comments). There is one exception: parameters do not need to be separated from the closing parenthesis when they immediately follow a subparameter set already enclosed in parentheses.

A value cannot have commas, semicolons, blanks, parentheses, or slashes unless the entire value is enclosed in single quotation marks. A single quotation mark in a field enclosed in single quotation marks must be coded as two single quotation marks.

The values you specify in the parameters can be surrounded by separators. Some values can be longer than a single record. When a value is longer than a single record, you indicate that it is continued by coding a plus sign followed only by blanks or a comment. The first nonseparator character found in a record following the plus sign is treated as a continuation of the value.

How to code subparameters

You can use decimal (n), hexadecimal (X'n'), or binary (B'n') form to define parameters.

These coding conventions apply to the subparameters in this section:

- When the subparameter contains a special character, enclose the subparameter in single quotation marks; for example, OWNER('*IBM*').
- When the subparameter contains a special character and a single quotation mark, code the embedded quotation mark as two single quotation marks; for example, VOLUMES('one' '&').
- When you code the subparameter in hexadecimal form, two hexadecimal characters represent one alphanumeric or special character. For example, FROMKEY(X'C1C2C3') is the same as FROMKEY(ABC). When you code a character string in hexadecimal, use an even number of hexadecimal characters because it will be justified to the right.
- When the subparameter contains a lowercase alphabetic character, it is changed to an uppercase alphabetic character.

The subparameters in this document are:

aliasname

can contain 1 to 44 alphanumeric characters, national characters, or hyphens.

Names that have more than 8 characters must be segmented by periods; 1 to 8 characters can be specified between periods.

The first character of any name or name segment must be either an alphabetic character or a national character.

Unless the individual command indicates otherwise, *aliasname(modifier)* is not permitted for a data set name specification and will result in an error message. This includes a specification of relative generation numbers for the data set name (for example, "GDGname(+1)"). Generation data set names must be specified as absolute names, that is GDGname.GxxxxVyy.

code

can contain 1 to 8 alphanumeric or special characters.

entryname

can contain 1 to 44 alphanumeric characters, national characters, or hyphens.

Names that contain more than 8 characters must be segmented by periods; 1 to 8 characters can be specified between periods. A name segmented by periods is called a qualified name. Each name segment is referred to as a qualifier.

The first character of any name or qualifier must be either an alphabetic character or a national character.

Unless the individual command indicates otherwise, *entryname(modifier)* is not permitted for a data set name specification and will result in an error message. This includes a specification of relative generation numbers for the data set name (for example, "GDGname(+1)"). Generation data set names must be specified as absolute names, that is GDGname . GxxxxVyy.

Use an asterisk to replace a qualifier to indicate a generic command with certain commands. However, an asterisk cannot be used as the high level (leftmost) qualifier, as a partial replacement for a qualifier, or to replace more than one qualifier. The following examples show you how to use an asterisk for a generic name:

```
A.*  
A.*.C
```

The following examples are **not** acceptable ways to use a generic name:

```
A.*.*  
A.B*  
*.B.C
```

Refer to the *entryname* subparameter of each command to determine if a generic name is allowed and for more information on using one.

For a partitioned data set, the entry name must be given in the format: *pdsname(membername)*. Blank characters are not allowed between the left and right parentheses enclosing the member name, or between the *pdsname* and the left parenthesis.

If you use an entry name in the format *entry name(modifier)*, and the entry name is not the name of a partitioned data set, only that portion of the name preceding the left parenthesis is used. The modifier enclosed in parentheses is ignored.

entrypoint

can contain 1 to 44 alphanumeric characters, national characters, or hyphens.

The first character of any name or name segment must be either an alphabetic character or a national character.

Unless the individual command indicates otherwise, *entrypoint(modifier)* is not permitted for a data set name specification and will result in an error message. This includes a specification of relative generation numbers for the data set name (for example, "GDGname(+1)"). Generation data set names must be specified as absolute names, that is GDGname . GxxxxVyy.

newname

can contain 1 to 44 alphanumeric characters, national characters, or hyphens.

Names that contain more than 8 characters must be segmented by periods; 1 to 8 characters can be specified between periods. A name segmented by periods is called a qualified name. Each name segment is referred to as a qualifier.

The first character of any name or name segment must be either an alphabetic character or a national character.

Use an asterisk, to replace a qualifier to indicate a generic command with certain commands. Do not use an asterisk as the high level (leftmost) qualifier, a partial replacement for a qualifier, or to replace more than one qualifier. The following examples show how you can use an asterisk for a generic name:

```
A.*  
A.*.C
```

The following examples are **not** acceptable ways to use a generic name:

```
A.*.*  
A.B*  
*.B.C
```

Refer to the *newname* subparameter of each command to determine if a generic name is allowed and for more information on using one.

Unless the individual command indicates otherwise, *newname(modifier)* is not permitted for a data set name specification and will result in an error message. This includes a specification of relative generation numbers for the data set name (for example, "GDGname(+1)"). Generation data set names must be specified as absolute names, that is GDGname.GxxxxVyy.

ownerid

can contain 1 to 8 EBCDIC characters.

pdsname(membername)

is the name of a partitioned data set (PDS) or partitioned data set extended (PDSE) and a member within that data set. The membername can contain 1 to 8 alphanumeric or national characters, or a character X'CO'. The first character must be alphabetic or national. Blank characters are not allowed between the left and right parentheses enclosing the member name, or between pdsname and the left parenthesis.

string

can contain 1 to 255 EBCDIC characters.

volser

a volume serial number have 1 to 6 alphanumeric or national characters.

Alphanumeric, national, and special characters

The following is a list of alphanumeric, national, and special characters used in this document:

- Alphanumeric characters:

- alphabetic characters A through Z
 - numeric characters 0 through 9

- National characters

- at sign @
 - dollar sign \$
 - pound sign #

- Special characters

- ampersand &
 - asterisk *
 - blank
 - braces { }
 - brackets []
 - comma ,
 - equal sign =
 - hyphen -
 - parenthesis ()
 - period .

plus sign +
semicolon ;
single quotation mark '
slash /

How to continue commands and parameters

Commands can be continued on several records or lines. Except for the last line, each record or line must have a hyphen or a plus sign as the last nonblank character before, or at, the right margin.

A hyphen continues the command. A plus sign continues both the command and a value within the command.

Examples of these two types of continuation are:

```
DELETE -  
  (ENTRY1 -  
   ENTRY2 -  
   ENTR+  
    Y3) -  
NONVSAM
```

A blank record, or a record ending with a complete comment, must end with a continuation mark when it appears in the middle of a command, and when it precedes or follows the THEN and ELSE clauses of an IF command.

```
IF LASTCC = 0 -  
  THEN -  
    REPRO ...  
    /*COMMENT WITH NO CONTINUATION MARK AFTER*/  
  ELSE -  
    PRINT ...
```

Because no continuation mark (hyphen) follows the comments, a null command is assumed. The ELSE keyword will not match the THEN keyword.

Records ending with partial comments must always end with a continuation mark. Only blank characters can appear between a continuation mark and the end of the record.

Exception: The DO-END sequence does not require continuation characters. If you use continuation characters, they can be read as a null command or cause unpredictable results.

The terminator

The terminator ends the command, and can be either a semicolon or the absence of a continuation mark.

If you use the semicolon as the terminator, do not close it in quotation marks or embed it in a comment. Everything to the right of the semicolon is ignored.

For example, if you code:

```
PARM TEST (TRACE); PARM -  
GRAPHICS (CHAIN(TN))/*COMMENT*/ -  
PRINT ...  
REPRO ...
```

the characters following the semicolon terminator are ignored. Because a continuation mark (hyphen) appears at the end of the second record, the PRINT command is also ignored. The first PARM command and the REPRO command are the only recognized commands.

How to provide feedback to IBM

We welcome any feedback that you have, including comments on the clarity, accuracy, or completeness of the information. For more information, see [How to send feedback to IBM](#).

Summary of changes

This information includes terminology, maintenance, and editorial changes. Technical changes or additions to the text and illustrations for the current edition are indicated by a vertical line to the left of the change.

Note: IBM z/OS policy for the integration of service information into the z/OS product documentation library is documented on the z/OS Internet Library under [IBM z/OS Product Documentation Update Policy](http://www.ibm.com/docs/en/zos/latest?topic=zos-product-documentation-update-policy) (www.ibm.com/docs/en/zos/latest?topic=zos-product-documentation-update-policy).

Summary of changes for z/OS 3.2

The following content is new, changed, or no longer included in z/OS 3.2.

New

The following content is new.

September 2025 release

Added the following as per [OA66198: NEW FUNCTION - DFSMSHSM S3 SUPPORT FOR TCT AND DIRECT TO CLOUD](http://www.ibm.com/support/pages/apar/OA66198) (www.ibm.com/support/pages/apar/OA66198) (APAR OA66198, which applies from 3.2 and above)

- 322 (142) Offset. For more information, see [“DCOLLECT Output Record Structure”](#) on page 448
- Field descriptions. For more information, see [“Migrated Data Set Record Field”](#) on page 539
- Added Note. For more information, see Chapter 30, “REPRO,” on page 311 as per [APAR OA63434: NEW FUNCTION](http://www.ibm.com/support/pages/apar/OA63434) (www.ibm.com/support/pages/apar/OA63434) (applies to z/OS V3R1 and newer).

Changed

The following content is changed.

September 2025 release

- Updated 321 (141) Offset as per [OA66198: NEW FUNCTION - DFSMSHSM S3 SUPPORT FOR TCT AND DIRECT TO CLOUD](http://www.ibm.com/support/pages/apar/OA66198) (www.ibm.com/support/pages/apar/OA66198) (APAR OA66198, which applies from 3.2 and above). For more information, see [“DCOLLECT Output Record Structure”](#) on page 448
- Updated Scratch details as per [OA67259: ARC1001I ARC1139I DURING ROLL-OFF OF MIGRATED GDS RESULTS IN UNCATALOGUED ENTRY IN MCDS](http://www.ibm.com/support/pages/apar/OA67259) (www.ibm.com/support/pages/apar/OA67259) (APAR OA67259, which applies from 2.5 and above). For more information, see [“Optional Parameters”](#) on page 177
- Updated [“REPRO Parameters”](#) on page 312 as per [APAR OA63434: NEW FUNCTION](http://www.ibm.com/support/pages/apar/OA63434) (www.ibm.com/support/pages/apar/OA63434) (applies to z/OS V3R1 and newer).
- Updated CIMODE|NOCIMODE parameter details. For more information, see [“Optional Parameters”](#) on page 313 as per [APAR OA63434: NEW FUNCTION](http://www.ibm.com/support/pages/apar/OA63434) (www.ibm.com/support/pages/apar/OA63434) (applies to z/OS V3R1 and newer).

Deleted

The following content is deleted.

September 2025 release

- The DVLCSMSS field is removed from [“DCOLLECT Output Record Structure”](#) on page 448 and [“Volume Definition Field”](#) on page 534 .

Summary of changes for z/OS 3.1

The following content is new, changed, or no longer included in z/OS 3.1.

New

The following content is new.

May 2025 refresh

- Added examples of LISTDATA report output. For more information, see “Examples of LISTDATA Report Output” on page 299 as per OA66737: WAIT040 OCCURS WHEN INSTALLING OA64714 WITHOUT PTF FOR OA61131 24/08/03 PTF PECHANGE (www.ibm.com/support/pages/apar/OA66737). (APAR OA66737 applies to z/OS 3.1 and above).

March 2025 refresh

- Added Note after LISTSUBSYSDS(subsystem|ALL) and LISTALL parameters in “Optional Parameters” on page 349 as per APAR OA65026 (www.ibm.com/support/pages/apar/OA65026). (APAR OA65026 applies to z/OS 2.4 and above).

February 2024 refresh

- Added new keywords in “Optional Parameters” on page 152. (APAR OA64954 applies to z/OS 2.5).

September 2023 refresh

- Updated Table 5, section IF DCUVERS IS TWO OR HIGHER in “DCOLLECT Output Record Structure” on page 448. (APAR OA64133 which also applies to z/OS V2R4 and V2R5).
- Updated DSGSBKPT in “Storage Group Construct Field” on page 529. (APAR OA64133 which also applies to z/OS V2R4 and V2R5).

Changed

The following content is changed.

May 2025 refresh

- Updated OWNER(**ownerid**) description in “Optional Parameters” on page 152.
- Updated OWNER(**ownerid**) description in “Optional Parameters” on page 185.
- Updated OWNER(**ownerid**) description in “Optional Parameters” on page 195.

March 2025 refresh

- Updated FROMNUMBER and TONUMBER descriptions in “Optional Parameters” on page 302.

February 2025 refresh

- Updated MESSAGELEVEL(ALL|SHORT) description in “Optional Parameters” on page 313

December 2024 refresh

- “DCOLLECT Output Record Structure” on page 448 is updated. (OA66466: NEW FUNCTION (www.ibm.com/support/pages/apar/OA66466), which also applies to z/OS V2R5 and newer.)

August 2024 refresh

- REPRO parameters are updated. For more information, see Chapter 30, “REPRO,” on page 311, “REPRO Parameters” on page 312 and “Optional Parameters” on page 313 (OA63434).

April 2024 refresh

- Define Alias required parameters are updated. For more information, see “Required Parameters” on page 123.

September 2023 release

- HFS is removed from the possible DSNTYPE values for [“Syntax for ALLOCATE Parameters”](#) on page 31.
- DCOLLECT HFS Considerations is removed from DCOLLECT Security Considerations in [Chapter 11, “DCOLLECT,”](#) on page 113.
- Fields DDCCOMP and DDCCT are updated. For more information, see [“DCOLLECT Output Record Structure”](#) on page 448 and [“Data Class Construct Field”](#) on page 506.

Chapter 1. Using Access Method Services

Access method services (AMS) is a utility you can use to establish and maintain catalogs and data sets. The Storage Management Subsystem (SMS) and its classes, in conjunction with the automatic class selection (ACS) routines, automate many access method services commands and their specified parameters. However, if your storage administrator has not established these routines, you can construct and execute them manually. You can find these commands and parameters in this book.

IDCAMS is the program name for access method services (AMS).

There are two types of access method services commands: *Functional commands*, which you use to define data sets or list catalogs; and *modal commands*, which you use to specify the conditional execution of functional commands. If you are a time sharing option (TSO/E) user, you are restricted to using only the functional commands. For detailed information about these commands, their parameters and subparameters, refer to the subsequent chapters in this book.

Use this book as a reference only. It is not a complete source of information about access method services. For more information about access method services tasks, refer to [z/OS DFSMS Managing Catalogs](#) and [z/OS DFSMS Using Data Sets](#). To find out more about SMS, its keywords, the ACS routines and requirements, see [z/OS DFSMS Introduction](#).

This chapter covers the following topics:

Topic
“Identifying Data Sets and Volumes” on page 1
“Invoking Access Method Services” on page 4
“Access Method Services Tape Library Support” on page 6
“Order of Catalog Use” on page 9
“Understanding the Order of Assigned Data Set Attributes” on page 12

Identifying Data Sets and Volumes

When you use access method services commands, you must identify data sets and volumes. Data sets must be identified when they are accessed. Volumes must be identified when the system accesses the volume table of contents (VTOC), allocates or releases space or accesses a VSAM volume data set (part of the catalog).

VSAM data sets or volumes can be identified through the ALLOCATE command, through job control language (JCL), or by the data set name or volume serial number within the command that requires the data set or volume for its execution. If you do not use JCL or the ALLOCATE command, an attempt is made to dynamically allocate the data set or volume as required.

Under the SMS, you should not explicitly identify volumes. The system identifies the necessary volumes when a storage class is assigned to the data set. You can allocate your data set to a *specific* volume only if your storage administrator has set GUARANTEED SPACE=YES in the storage class assigned to your data set. See [z/OS DFSMSdfp Storage Administration](#) for further information about SMS volume selection.

Dynamic Allocation

You can dynamically allocate a data set if the data set name exists and is cataloged. The catalog containing the entry must have a name or alias that matches one or more of the qualifiers of the qualified data set name. All referenced catalogs must be connected to the system master catalog.

Access method services does not support the S99TIOEX, S99ACUCB, and S99DSABA options of dynamic allocation. These three options are called the XTIO, UCB nocapture and DSAB-above-the-line options. This restriction applies to the required SYSIN and SYSPRINT data sets and to the DD names that are identified by keywords on the commands.

This restriction does not apply to data sets that are handled by the user routines that are described in [“User I/O Routines” on page 439](#).

Access method services dynamically allocates VSAM and non-VSAM data sets with a disposition of OLD.

To dynamically allocate a volume, the volume must already be mounted as permanently resident or reserved. You should carefully consider the PRIVATE and PUBLIC use attributes when you mount a volume.

Security Authorization

Passwords are no longer honored for protecting a catalog, or data sets contained in a catalog. If they are specified, they will be ignored and no message will be issued. Previously, passwords were ignored only for SMS-managed data sets. You should use z/OS Security Server RACF® or an equivalent security package, to protect your data. Most instances of passwords have been deleted from this publication. Passwords in keywords such as ATTEMPTS, AUTHORIZATION, CODE, and LOCK will be ignored.

For information on RACF® authorization levels, see [Appendix A, “Security Authorization Levels,” on page 361](#). RACF applies to both SMS-managed and non-SMS-managed data sets and catalogs.

If a catalog is shared with a downlevel system, data sets will remain password-protected in the downlevel system, but not in a DFSMS/MVS® Version 1 Release 5 system or z/OS V1R1 system.

If you are transferring data from a system with RACF to a system which does not have RACF, data sets in a catalog will not be protected.

Storage Management Subsystem (SMS) Considerations

Do not direct an SMS-managed data set to a specific catalog. Allow the system to determine the catalog through the usual catalog search order. Naming a catalog for an SMS-managed data set requires authority from the RACF STGADMIN.IGG.DIRCAT FACILITY class profile. For information about specifying catalogs with an SMS-managed data set, see [z/OS DFSMS Managing Catalogs](#).

JCL DD Statements

When you use a JCL DD statement to identify a data set, include this on the DD statement:

- User data set name
- Catalog name of the BCS
- VVDS name
- Unit and volume serial numbers, if the data set is not cataloged
- Disposition
- AMP='AMORG' is required for VVDSs

JCL DD Statement for a VSAM Data Set

You can allocate VSAM data sets directly with the access method services ALLOCATE command. The following DD statements demonstrate two additional methods of describing and allocating a VSAM data set:

- For allocating and creating a new data set:

```
//ddname DD DSNAME=dsname,DISP=(NEW,CATLG),RECORD=KS,  
//          SPACE=(TRK,10,10),STORCLAS=xxxxx
```

- For allocating an existing data set:

```
//ddname DD DSN=dsname,DISP=OLD
```

Access method services does not provide protection for data sets in a shared environment. Therefore, you should use DISP=OLD on the DD statement for any data set that can be accessed improperly in a shared environment.

JCL DD Statement for a Volume

To identify and allocate a volume, include:

- Volume serial number
- Disposition
- Unit

This DD statement identifies and allocates volume VSER01:

```
//VOLDD DD VOL=SER=VSER01,UNIT=3380,DISP=OLD
```

For information on concatenated DD statements, see the FILE parameter descriptions in [Chapter 3, “Functional Command Syntax,”](#) on page 25. Examples using concatenated DD statements follow the description of the REPRO command that begins on [Chapter 30, “REPRO,”](#) on page 311. For additional information about the various types of concatenated DD statements, see the section on special DD statements in [z/OS MVS JCL Reference](#).

JCL DD Statement for a Non-VSAM Data Set

You can allocate non-VSAM data sets with the access method services ALLOCATE command. See the DD statements in the examples that follow the descriptions of the BLDINDEX, EXPORT, IMPORT, REPRO, and PRINT commands for additional methods of describing and allocating non-VSAM data sets.

JCL DD Statement for a Snap Dump

If access method services encounters a condition that requires it to abnormally end a job, it takes a snap dump of virtual storage. You must write an AMSDUMP DD statement to get the snap dump; that is,

```
//AMSDUMP DD SYSOUT=A
```

If you do not supply an AMSDUMP DD statement and access method services encounters a condition requiring the job to abnormally end, it produces only an abbreviated dump.

JCL DD Statement for a Target Data Set

The usual target data set for listing is SYSPRINT. The default parameters of this data set are:

- Record format: variable blocked (VBA)
- Logical record length: 125, that is, (121+4)
- Block size: 0

Print lines are 121 bytes long. The first byte is the ANSI (American National Standards Institute) control character. The minimum LRECL is 121 (U-format records only). If a smaller size is used, it is overridden to 121.

You can alter the defaults by placing other values in the DCB parameter of the SYSPRINT statement. You cannot, however, use a record format of F or fixed block (FB); those are changed to VBA.

JCL DD Statement for an Alternate Target Data Set

In several commands you can use an alternate target data set for listing, but do not use F or FB record formats.

JCL statements, system messages, and job statistics are written to the SYSPRINT output device, not to the alternate target data set.

JCL DD Statement for a Data Set on a read-only volume

To allocate an existing data set on a read-only volume, include this on the DD statement:

```
ROACCESS=(ALLOW,TRKLOCK)
```

For data sets accessed on a read-only PPRC secondary volume, access method services supports allocation using the JCL DD statement. An IEFA181I or IGD17265 error message is returned if dynamic allocation is used. LISTCAT and EXAMINE are exceptions to this rule.

Direct Allocation Using JCL

You can directly allocate VSAM data sets through JCL.

The following example allocates a new data set and, with DATACLAS, uses the allocation attributes predetermined by the storage administrator through the ACS routines.

```
//DD1      DD DSN=EXAMPLE1,DATACLAS=DCLAS01,  
//          DISP=(NEW,KEEP)
```

See [z/OS MVS JCL User's Guide](#) and [z/OS MVS JCL Reference](#) for information about JCL keywords.

Invoking Access Method Services

When you want to use an access method services function, enter a command and specify its parameters. Your request is decoded one command at a time; the appropriate functional routines perform all services required by that command.

You can call the access method services program:

- As a job or job step
- From a TSO/E session
- From within your own program

You can run the IDCAMS program (the access method services operating system) and include the command and its parameters as input to the program. You can also call the IDCAMS program from within another program and pass the command and its parameters to the IDCAMS program.

Time sharing option (TSO/E) users can run access method services functional commands from a TSO/E session as though they were TSO/E commands.

See [Appendix D, “Invoking Access Method Services from Your Program,”](#) on page 433, for more information.

Using a Job or Job Step to invoke Access Method Services

You can use (JCL) statements to call access method services. PGM=IDCAMS identifies the access method services program.

For example:

```
//YOURJOB JOB YOUR INSTALLATION'S JOB=ACCOUNTING DATA  
//STEP1 EXEC PGM=IDCAMS  
//SYSPRINT DD SYSOUT=A  
//SYSIN DD *  
  
access method services commands and their parameters  
  
/*
```

- //YOURJOB, the JOB statement, is required to describe your job to the system. You might be required to supply user identification, accounting, and authorization information with the JOB statement's parameters.
- //STEP1, the EXEC statement, is required. With PGM=IDCAMS, this statement calls access method services to decode and process the access method services commands and parameters contained in the SYSIN data set. You can use the PARM operand of the EXEC statement to pass parameters to the access method services program. [Chapter 2, “Modal Commands,” on page 15](#), describes the PARM command and explains the options you can use.
- //SYSPRINT, the SYSPRINT DD statement, is required. It identifies the output device to which access method services sends messages and output information.
- //SYSIN, the SYSIN DD statement, is required to identify the source of the input statements. An input statement is a functional or modal command and its parameters. When you code SYSIN DD *, you identify the following statements as input.

The last input statement can be followed by a delimiter statement that has an * in the first two columns.

From a Time Sharing Option Session

You can use the time sharing option (TSO/E) with VSAM and access method services to:

- Run access method services functional commands
- Run a program to call access method services

Each time you enter an access method services command as a TSO/E command, TSO/E builds the appropriate interface information and calls access method services.

You can enter one command at a time. Access method services processes the command completely before TSO/E lets you continue processing. Except for ALLOCATE, all the access method services functional commands are supported in a TSO/E environment.

To use IDCAMS and some of its parameters from TSO/E, your system programmer must update the system by one of these means:

- Update the IKJTSOxx member of SYS1.PARMLIB. This is the method that IBM recommends. Add IDCAMS to the list of authorized programs (AUTHPGM). If you want to use SHCDS, SETCACHE, LISTDATA, DEFINE or IMPORT from TSO/E, add them (and abbreviations) to the authorized command list (AUTHCMD).
- Update the IKJEGSCU CSECT instead of IKJTSOxx, see [z/OS TSO/E Customization](#) for more information.

The restricted functions performed by access method services that cannot be requested in an unauthorized state are:

- DEFINE—when the RECATALOG parameter is specified
- DEFINE—when the define is for an alias of a UCAT
- DELETE—when the RECOVERY parameter is specified
- EXPORT—when the object to be exported is a BCS
- IMPORT—when the object to be imported is a BCS
- PRINT—when the object to be printed is a catalog
- LISTDATA—all functions
- REPRO—when a BCS is copied or merged
- SETCACHE—all functions
- SHCDS—all functions
- VERIFY—when a BCS is to be verified.

When you use TSO/E with access method services, note that:

- You can use the first characters of a keyword as an abbreviation of the keyword. You must use enough initial characters to make the keyword unique. TRACKS, for example, can be abbreviated TR, TRA, or TRAC, because no other keyword within the same command can be abbreviated in the same way.

You cannot use some abbreviations (such as REC, RECORD) under TSO/E because the abbreviations do not have enough initial characters to make the keyword unique.

- When a parameter's value is one or more parenthesized parameter sets, the outer parentheses surrounding the list are always required. For example, if `lowkey` and `highkey` form a parameter set that can be repeated several times, then the outer parentheses are required even when just one parameter set is specified; as follows:

```
KEYWORD((lowkey highkey))
```

- In TSO/E, a volume serial number can contain alphanumeric characters, national characters (\$, @, or #), and hyphens (-). alphabetic, national, numeric, or hyphen only; if any other characters are used, the volume serial number cannot be used as an entry name.
- A data set name can be placed within quotation marks or not. In TSO/E however, you add a prefix (for example, the user ID) to a name not in quotation marks. The prefix becomes the first qualifier in the name.
- In TSO/E, you add the necessary qualifiers to the specified name. However, you can be prompted to complete a fully qualified name. You are also prompted to supply any required parameters you have omitted.
- The modal commands, IF-THEN-ELSE, DO-END, SET, and PARM, are not allowed in TSO/E.
- In TSO/E, the SYSPRINT data set is not used. The OUTFILE parameter can be used with certain commands to specify a data set to receive access method services output.

Other TSO/E restrictions are noted in [Chapter 3, “Functional Command Syntax,”](#) on page 25.

For details about the format of a displayed catalog entry (resulting from a LISTCAT command) for a TSO/E user, see [Appendix B, “Interpreting LISTCAT Output Listings,”](#) on page 371.

For details about writing and executing programs with TSO/E, see [z/OS TSO/E User's Guide](#) and [z/OS TSO/E Command Reference](#).

Access Method Services Tape Library Support

Access method services provides support for tape library functions. The access method services ALTER, CREATE, and DELETE commands, however, should be used only to recover from tape volume catalog errors. Because access method services cannot change the library manager inventory in an automated tape library, ISMF should be used for usual tape library ALTER, CREATE, and DELETE functions.

Summary of Tape Library Support

Access method services supports the following tape library functions:

- Creating, altering, deleting, copying, and listing catalog entries for tape library and tape volume entries
- Merging tape volume entries into other volume catalogs
- Providing support for functions that maintain an up-to-date tape library inventory.

The CATALOG parameter is ignored when specified on any command that affects a tape library entry except for the LISTCAT command.

A tape library entry is the record for a tape library. A tape volume entry is the record for a cartridge tape in a tape library.

Access Method Services Commands for Tape Library Support

Use the following access method service commands to interact with a tape library:

ALTER LIBRARYENTRY

Lets you alter all tape library entry fields except the library name.

ALTER VOLUMEENTRY

Lets you alter all tape volume entry fields except for the tape volser.

CREATE LIBRARYENTRY

Lets you create a tape library entry.

CREATE VOLUMEENTRY

Lets you create a tape volume entry.

DEFINE USERCATALOG

Lets you specify the VOLCATALOG parameter to define a volume catalog. A volume catalog is a catalog that contains only tape library and tape volume entries.

DELETE

Use this command to delete tape library and tape volume entries.

- Specify the LIBRARYENTRY parameter to delete a tape library entry.
- Specify the VOLUMEENTRY parameter to delete a tape volume entry.
- The NOSCRATCH/SCRATCH parameter does not apply to tape library or tape volume entries, because the entries have no VVDS or VTOC entries.
- You can use the PURGE parameter to delete tape volume entries, regardless of expiration dates.
- If you use the FORCE parameter in LIBRARYENTRY, the tape library entry will be deleted. Any tape volume entries associated with the deleted tape library entry remain in the volume catalog. If you do not use FORCE, the tape library entry will be deleted only if it has no associated tape volume entries.

DIAGNOSE

Identifies tape library and tape volume record types. DIAGNOSE checks the cell structure of the volume catalog.

EXPORT/IMPORT

Imports and exports volume catalogs.

LISTCAT

Displays fields that are associated with tape library and tape volume entries.

- Use LIBRARYENTRIES to list tape library entries.
- Choose VOLUMEENTRIES to list tape volume entries.
- Use the CATALOG parameter to retrieve tape volume entries from a specified volume catalog.
- To group tape library and tape volume entries, use the ALL parameter. The HISTORY, VOLUME, and ALLOCATION parameters are not valid and will be ignored.

REPRO MERGECAT

Merges entries from one volume catalog to another. REPRO retrieves tape library or tape volume entries and redefines them in a target volume catalog. You cannot use the LEVEL parameter when merging volume catalogs.

If the character prior to the last character in both VOLCATs is 'V', both VOLCATs are specific. You cannot use MERGECAT of two specifics as this would mix VOLSER names.

For a target VOLCAT that is SPECIFIC (not VGENERAL), you must specify the VOLUMEENTRIES parameter. You do not want all entries merged into a specific catalog.

If the case is VGENERAL to SPECIFIC, the specified entry characters must match the first two third qualifier characters of the target catalog.

You may not use the REPRO command to copy the catalogs of two VGENERALs, when MERGECAT is specified.

REPRO NOMERGECA

Copies volume catalogs. When you copy a volume catalog to another volume catalog, REPRO verifies that the target is a volume catalog.

For additional information on tape volume catalogs, VOLUMEENTRIES, and LIBRARYENTRIES, refer to [*z/OS DFSMS OAM Planning, Installation, and Storage Administration Guide for Tape Libraries*](#). Also see [*z/OS DFSMS Managing Catalogs*](#).

The VOLUMEENTRIES parameter cannot be specified on a NONMERGECAT. It always copies all entries in the volume catalog and cannot be restricted to a subset.

If NOMERGECA or the default of NOMERGECA is specified, the first qualifiers of the VOLCATs must not match while their third qualifiers must match. This allows users to make a copy of a VOLCAT, but ensures that the copy is of the same type. You do not want VA entries to be copied into the VB catalog, for example.

You may only use the REPRO NOMERGECA command to copy the catalogs of two VGENERALs. To use REPRO NOMERGECA to copy a VGENERAL to another VGENERAL the first qualifier MUST be different and the third qualifier MUST be the same.

Tape Library Naming Conventions

Tape Library Tape Library Names

The 1-to-8 character names of tape library entries can include only alphanumerics and the national characters \$, @, or #. The first character of the name must be non-numeric and must not be the letter 'V'.

Tape Volume Names

Tape volume names have a 'V' concatenated with a 1-to-6 character tape volser. The tape volser can include only uppercase alphabets A–Z and numerics 0–9.

Tape Library Date Formats

For all tape library parameters that require date entry, the date is in the form YYYY-MM-DD, where:

- YYYY is 0000–2155
- MM is 01–12
- DD is 01–28, 29, 30, or 31

Specify a day of 32 for the 'never expire' date of 1999-12-32.

Exception: For both ALTER VOLUMEENTRY and CREATE VOLUMEENTRY requests, you can specify an expiration date of 1999-00-00.

Enter all dates with leading zeros when appropriate.

Order of Catalog Use

To select the catalog to be searched or chosen for an entry, use the CATALOG parameter. You can use the CATALOG parameter with several commands such as ALTER, BLDINDEX, DEFINE, DELETE, EXPORT, and LISTCAT. If you use an alias name, the catalog associated with the name is searched or selected.

The multilevel alias facility enhances catalog selection that is based on high-level qualifiers of the data set name. It employs a right to left search of the multiple levels of qualifiers of the data set name for a matching alias name or user catalog name. The alias name or user catalog name with the greatest number of matching qualifiers is selected. For additional information on the multilevel alias facility, see [z/OS DFSMS Managing Catalogs](#).

Throughout the following “catalog search” and “catalog selection” sections, the catalog name cannot be specified for SMS-managed data sets unless you have authority from the RACF STGADMIN.IGG.DIRCAT FACILITY class. With this authorization, a data set can be directed to a specific catalog. For more information about this FACILITY class, see [z/OS DFSMSdfp Storage Administration](#).

Catalog Search Order for ALTER

1. If a catalog is given in the CATALOG parameter, only that catalog is searched. If the entry is not found, a no-entry-found error is returned.
2. If the entry is identified with a qualified entry name, and it is not generic, and its qualifiers are the same as the name or the alias of a catalog, or if the entry is found, no other catalog is searched.
3. The master catalog is searched. If the entry is not found in any of the indicated catalogs, a no-entry-found error is returned.

Catalog Selection Order for BLDINDEX

This section applies only to users of BLDINDEX who code NOSORTCALL.

1. If a catalog is specified with the CATALOG parameter, that catalog is selected to contain work file entries.
2. If the entry (data set name on the DD statement) is identified with a qualified entry name, and:
 - One or more of its qualifiers is the same as the name or the alias of a catalog, or
 - The first qualifier is the same as the name or the alias of a VSAM user catalogthen the user catalog so identified is selected to contain the work file entries.
3. The master catalog is selected to contain the work file entries.

Catalog Selection Order for DEFINE

1. If a catalog is defined in the CATALOG parameter, that catalog is selected to contain the to-be-defined entry.
2. When a non-VSAM generation data group (GDG) data set is defined, the catalog containing the GDG base is selected to contain the to-be-defined non-VSAM entry.
3. If no user catalog is specified for the current job step or job, the entry's name is a qualified name, and:
 - One or more of its qualifiers is the same as the name or the alias of a catalog, or
 - The first qualifier is the same as the name or the alias of a VSAM user catalog,then the catalog so identified is selected to contain the to-be-defined entry.
4. If no catalog has been identified, either explicitly or implicitly, VSAM defines an object in the master catalog.

Catalog Search Order for DELETE

If this is not a generic delete, the order in which catalogs are searched to locate an entry to be deleted is:

1. If a catalog is given in the CATALOG parameter, only that catalog is searched. If the entry is not found, a no-entry-found error is returned.
2. If the entry is identified with a qualified entry name, and:
 - One or more of its qualifiers is the same as the name or the alias of a catalog,If the entry is found, no other catalog is searched.
3. If the entry is not found, the master catalog is searched. If the entry is not found in the master catalog, a no-entry-found error is returned.

If this is a generic delete, the order in which catalogs are searched to locate all applicable entries to be deleted is:

1. If a catalog is given in the CATALOG parameter, only that catalog is searched. If an entry that matches the supplied qualifiers is not found, a no-entry-found error is returned.
2. If the entry is identified with a qualified entry name and if one of the following situations occur, then the catalog search continues with step 4:
 - One or more of its qualifiers is the same as the name of a catalog
 - One or more of its qualifiers is the same as the alias of a catalog
 - The first qualifier is the same as the name of a VSAM user catalog
3. The master catalog is searched.
4. If an entry matching the supplied qualifiers is not found in any of the catalogs searched, a no-entry-found error is returned.

If this is a mask delete, which is having the MASK keyword specified in the DELETE command, the order in which catalogs are searched to locate all applicable entries to be deleted is:

1. If a catalog is given in the CATALOG parameter, only that given catalog is searched. If there are no entries matching the supplied mask filter entry in that catalog, a no-entry-found error is returned.
2. If no catalog is given in the CATALOG parameter, only the master catalog is search. No other catalogs are searched. If there are no entries matching the supplied mask filter entry in the master catalog. A no-entry-found error is returned.

Caution: Unwanted deletions can take place if the catalog is not specified with the CATALOG parameter. Other catalogs are searched, according to the order previously described, and any entries matching the supplied qualifiers are deleted.

For information about generic catalog selection for the DELETE command, see [“Generic Catalog Selection for DELETE and LISTCAT” on page 11.](#)

Catalog Selection Order for EXPORT DISCONNECT

1. If a catalog is specified with the CATALOG subparameter, that catalog is selected. If the data set is not found in that catalog, the command will be unsuccessful.
2. If the entry is identified with a qualified entry name and one of the following situations occur, then the catalog search will continue with step 3:
 - One or more of its qualifiers is the same as the name or the alias of a catalog
 - The first qualifier is the same as the name or the alias of a VSAM user catalog
 - The user catalog so identified is searched.
3. Then the master catalog is searched. If the entry is not found in the master catalog, a no-entry-found error is returned.

Catalog Search Order for LISTCAT

When you do not use the ENTRIES parameter, or the command is not run through TSO/E and it is not a generic LISTCAT, the order in which catalogs are searched when entries are to be listed using the LISTCAT command is:

1. If a catalog is specified in the CATALOG parameter, only that catalog is listed.
2. If no user catalog is named in the current job step or job, the master catalog is listed.

If the command is not a generic LISTCAT and the ENTRIES or LEVEL parameter is used, or when the command is run through TSO/E, the order in which catalogs are searched when entries are to be listed using the LISTCAT command is:

1. If a catalog is in the CATALOG parameter, only that catalog is searched. If the entry is not found, a no-entry-found error is returned.
2. If the entry is not found, the entry's name is a qualified name, and:
 - One or more of its qualifiers is the same as the name or the alias of a catalog that user catalog is searched. If the entry is found, no other catalog is searched.
3. The master catalog is searched. If the entry is not found, a no-entry-found error is returned.

When the ENTRIES parameter is used and this is a generic LISTCAT, the order in which catalogs are searched when entries are to be listed using the LISTCAT command is:

1. If a catalog is shown in the CATALOG parameter, only that catalog is searched. If an entry is not found that matches the supplied qualifiers, a no-entry-found error is returned.
2. If the entry's name is a qualified name, and:
 - One or more of its qualifiers is the same as the name or the alias of a catalog is searched. The catalog search continues with step 4.
3. The master catalog is searched. If an entry has not been found in any of the catalogs searched that matched the supplied qualifiers, a no-entry-found error is returned.

Generic Catalog Selection for DELETE and LISTCAT

The multilevel alias facility enhances generic catalog selection. If you use generic catalog selection with multilevel aliases, you can select several catalogs if the number of qualification levels of the generic name is less than the maximum your system allows. See *z/OS DFSMS Managing Catalogs* for information about setting multilevel alias levels in the catalog address space. If the number of qualification levels in the data set name is less than the maximum your system allows, and aliases exist that match the generic data set name, then every catalog related to those aliases (including the master catalog) is selected.

The multilevel alias facility and the system-generated name format require special attention, such as:

- During the DEFINE of a VSAM data set, if the specified data/index name does not point to the same catalog as the cluster, an error occurs.
- During the DEFINE of a VSAM cluster or a GDG, if the name of the cluster or GDG matches an existing alias or user catalog, the DEFINE request is denied with a duplicate-name error. This is to prevent the data/index component or a GDS from becoming inaccessible.
- When you add an alias to the catalog, make sure that it does not cause existing data sets to become inaccessible.

With the multilevel alias facility, a non-VSAM data set with the same high-level qualifier as an existing alias of a user catalog can be defined. For more details, see *z/OS DFSMS Managing Catalogs*.

The selection order is based upon alias names encountered that match the generic data set name, not upon the catalogs or the data set names selected. For LISTCAT, therefore, entries appear in the data set within alias entry order.

Should two or more aliases relate to the same catalog, only the first catalog reference is used.

If no catalogs are found in the prior searches, the master catalog is searched.

Examples:

Given that,

Alias A

is related to ICFUCAT1,

Alias A.B

is related to ICFUCAT2,

Alias A.C

is related to ICFUCAT3,

Alias A.C.D

is related to ICFUCAT4,

Alias B

is related to SYSCATLG.V338001 and,

ICFMAST is the master catalog for the system,

1. LISTCAT ENTRY(A.*) selects:

```
ICFUCAT1
ICFUCAT2
ICFUCAT3
ICFMAST
```

Because the master catalog is selected, the alias entries appear in the listing.

2. LISTCAT ENTRY(B.*) selects:

```
SYSCATLG.V338001
```

The master catalog is not searched.

Understanding the Order of Assigned Data Set Attributes

You can select attributes in more than one way with the DEFINE command. Because more than one value for the same attribute can be given, attributes are selected in the following order of precedence:

1. Explicitly specified attributes
2. Modeled attributes
3. DATA CLASS attributes
4. Access method services command defaults

Model processing is done after automatic class selection (ACS) processing. For this reason, modeled attributes are not available to pass to ACS, and default attribute values can be passed to ACS instead. For example, if you state that recordsize be selected from a modeled data set, the AMS default recordsize of 4089 is passed to ACS instead.

The INDEXED|LINEAR|NONINDEXED|NUMBERED|ZFS parameter is an exception to the attribute selection order. If you do not specify this parameter, the command default (INDEXED) overrides the DATA CLASS attribute.

DATA CLASS define/alter panel has an OVERRIDE SPACE flag which specifies whether DATA CLASS attributes override attributes obtained from other sources (like JCL, AMS control cards, attributes obtained from LIKE=). OVERRIDE SPACE flag has two possible values (YES|NO). The default is 'NO'.

If this flag is set to 'YES', DATA CLASS override will occur. If 'No' is specified, DATA CLASS override not occur. All existing allocations will remain unchanged unless users take deliberate action to modify their DATA CLASS and ACS routines.

The JCL Space subparameters to be overridden (including dynamic allocations such as TSO ALLOCATE) are:

- Space type (CYL,TRK, Block length, or record length plus AVREC)
- Primary Quantity
- Secondary Quantity

- Directory blocks

The IDCAMS DEFINE space parameters to be overridden are:

- Cylinders (Primary, Secondary)
- Tracks (Primary, secondary)
- Kilobytes (Primary, Secondary)
- Megabytes (Primary, Secondary)
- Records (Primary, Secondary)
- Controlintervalsize (CISIZE DATA)
- Freespace (CI-percent CA-percent)

AVGREC, AVG VALUE ,PRIMARY, SECONDARY and DIRECTORY must be explicitly specified. ISMF will return a failure reason code if any one of these fields is not explicitly specified. ISMF will prime all these fields with blanks and the user must explicitly set each field to any valid non-blank value.

If REORG is specified (i.e set to KS, ES, RR or LS), then CISIZE DATA must be explicitly specified. If REORG is specified and is set to KS then %FREESPACE CI and %FREESPACE CA must also be explicitly specified. ISMF will prime all these fields with blanks and the user must explicitly set each field to any valid non-blank value based on the rules above. '0' is a valid non-blank value for any of these fields.

Note:

1. PRIMARY SPACE, SECONDARY SPACE, allocation units and directory blocks will all be picked up either from the JCL or from the DATA CLASS to keep with existing logic. The SPACE information in the DATA CLASS must be all inclusive, otherwise jobs may fail or produce unexpected results.
2. The Model's Volume Count is passed to the ACS routines and will override the Data Class Volume Count.

For example: If the model data set has one volume and no candidate volumes, the new data set will have one volume and no candidate volumes.

To make this new data set a multi volume data set, you would have to add the dynamic volume count to the data class that the new data set picks up or the model will need to have specified candidate volumes.

Chapter 2. Modal Commands

With Access Method Services, you can set up jobs to execute a sequence of modal commands with a single invocation of IDCAMS. Modal command execution depends on the success or failure of prior commands.

In this chapter you will find:

- Modal commands
- Condition codes
- Examples of how to use modal commands.

Modal Commands

You cannot use these commands when Access Method Services is running in Time Sharing Option (TSO).

- IF-THEN-ELSE command sequence, which controls command execution on the basis of condition codes
- NULL command, which causes the program to take no action
- DO-END command sequence, which specifies more than one functional access method services command and its parameters
- SET command, which resets condition codes
- CANCEL command, which ends processing of the current job step
- PARM command, which chooses diagnostic aids and options for printed output.

Commonly used single job step command sequences

A sequence of commands commonly used in a single job step includes DELETE-DEFINE-REPRO or DELETE-DEFINE-BLDINDEX.

- You can specify either a data definition (DD) name or a data set name with these commands.
- When you refer to a DD name, allocation occurs at job step initiation. The allocation can result in a job failure, if a command such as REPRO follows a DELETE-DEFINE sequence that changes the location (volser) of the data set. (Such failures can occur with either SMS-managed data sets or non-SMS-managed data sets.)

Avoiding Potential Command Sequence Failures

To avoid potential failures with a modal command sequence in your IDCAMS job, perform either one of the following tasks:

- Specify the data set name instead of the DD name
- Use a separate job step to perform any sequence of commands (for example, REPRO, IMPORT, BLDINDEX, PRINT, or EXAMINE) that follow a DEFINE command.

IF-THEN-ELSE Command Sequence

The syntax of the IF-THEN-ELSE command sequence, which controls command execution, is:

Command	Parameters
IF	{LASTCC MAXCC} <i>operator number</i> THEN [<i>command</i> DO

Command	Parameters
	<i>command set</i> END] [ELSE [<i>command</i> DO <i>command set</i> END]]

where:

IF

States that one or more functional commands should run based on a test of a condition code. A SET command sets the condition code, or the condition code reflects the completion status of previous functional commands.

Nested IF commands: When an IF command appears within a THEN or ELSE clause, it is called a nested IF command. See [“Using Nested IF Commands: Example 1”](#) on page 17.

- The maximum level of nesting allowed is 10, starting with the first IF.
- Within a nest of IF commands:
 - The innermost ELSE clause is associated with the innermost THEN clause,
 - The next innermost ELSE clause with the next innermost THEN clause, and so on. (Each ELSE is matched with the nearest preceding unmatched THEN.)
 - If there is an IF command that does not require an ELSE clause, follow the THEN clause with a null ELSE clause (ELSE) unless the nesting structure does not require one.

LASTCC

LASTCC specifies that the condition code resulting from the preceding function command be compared, as indicated by the *operator*, to the number that follows the *operator* to determine if the THEN action is to be done.

MAXCC

MAXCC specifies that the maximum condition code value established by any previous function command or by a SET command be compared, as indicated by the *operator*, to the number following the *operator* to determine if the THEN action is to be done.

operator

operator requires a comparison to be made between the variable and *number*. There are six possible comparisons:

- Equal to, written as = or EQ
- Not equal to, written as \neq or NE
- Greater than, written as > or GT
- Less than, written as < or LT
- Greater than or equal to, written as >= or GE
- Less than or equal to, written as <= or LE

number

number is the decimal integer that the program compares to MAXCC or LASTCC. Access method services initializes both LASTCC and MAXCC to zero upon entry. See [“Condition Codes”](#) on page 22 for the meaning of condition codes.

THEN

THEN states that a single command or a group of commands (introduced by DO) is to be run if the comparison is true. THEN can be followed by another IF command.

ELSE

ELSE specifies that a single command or a group of commands (introduced by DO) is to be run if the previous comparison is false. ELSE can be followed by another IF command.

Using Nested IF Commands: Example 1

In this example, nested IF commands are used to determine whether or not a REPRO, DELETE, or PRINT command is run.

```
IF LASTCC > 4 -  
  THEN IF MAXCC < 12 -  
    THEN REPRO...  
    ELSE DELETE...  
  ELSE IF LASTCC = 4 -  
    THEN  
    ELSE PRINT...
```

If LASTCC is greater than 4, MAXCC is tested. If MAXCC is less than 12, the REPRO command is run; if the value of MAXCC is 12 or greater, the DELETE command is run instead. If the value of LASTCC is 4 or less, LASTCC is tested for being exactly 4; if it is, the program takes no action. If LASTCC is less than 4, the program runs the PRINT command.

Using Nested IF Commands: Example 2

In this example, nested IF commands are used to determine whether the program should run a REPRO command or a PRINT command.

```
IF LASTCC > 4 -  
  THEN IF MAXCC < 12 -  
    THEN REPRO ...  
    ELSE  
  ELSE IF LASTCC = 4 -  
    THEN PRINT ...
```

If LASTCC is greater than 4, and MAXCC is 12 or greater, no functional commands are run. Use the null ELSE command to indicate that the next ELSE is to correspond to the first THEN.

Null Command

The null command is a THEN or ELSE command that is not followed by a command continuation character. If THEN or ELSE is not followed by either a continuation character or by a command in the same record, the THEN or ELSE results in no action. The null command supports an ELSE command that balances an IF-THEN-ELSE command sequence, and allows null THEN commands.

If you want to indicate a null ELSE command, say:

```
ELSE
```

If you want to indicate a null THEN command, say:

```
IF ... THEN  
ELSE ...
```

Use the null command to indicate that no action is to be taken if the IF clause is satisfied (a null THEN command) or if the IF clause is not satisfied (a null ELSE command).

DO-END Command Sequence

DO

Requires that the group of commands that follow is to be treated as a single unit. That is, the group of commands run as a result of a single IF command. The END command ends the set of commands. A command following a DO must begin on a new line.

END

Specifies the end of a set of commands initiated by the nearest unended DO. END must be on a line by itself.

Restriction: Do not use continuation characters in the DO-END sequence; they are taken as a null command or cause unpredictable results.

Using the LASTCC Parameter

If the last condition code is 0, the program prints lists a catalog and prints a data set. If the last condition code is greater than 0, the catalog is listed before and after a VERIFY command.

```
IF LASTCC=0
  THEN DO
    LISTCAT
    PRINT INFILE (AJK006)
  END
ELSE DO
  LISTCAT ENTRY (AJK006) ALL
  VERIFY FILE (AJKJCL6)
  LISTCAT ENTRY (AJK006) ALL
END
```

SET Command

Use the SET command to change or reset a previously defined condition code. You can end all processing by setting MAXCC or LASTCC to 16. The syntax of the SET command is:

Command	Parameters
SET	{MAXCC LASTCC}= <i>number</i>

where:

SET

States that a condition code value is to be set. A SET command that follows a THEN or ELSE that is not run does not alter LASTCC or MAXCC.

MAXCC

Requires that the value to be reset is the maximum condition code set by a previous functional command. Setting MAXCC does not affect LASTCC.

LASTCC

Specifies that the value to be reset is the condition code set by the immediately preceding functional command.

number

Is the value to be assigned to MAXCC or LASTCC. The maximum value is 16; a greater value is reduced to 16. If the value of LASTCC is greater than MAXCC, MAXCC is set equal to the larger value.

operator

written as = or EQ

Using the SET command and MAXCC Parameter

In this example, if the maximum condition code is 0, the program lists an entry from a catalog and prints a data set. If the maximum condition code is not 0, set the maximum condition code to 8.

```
IF MAXCC=0
  THEN DO
    LISTCAT CATALOG (AMASTCAT/MST27) ENT (MN01.B005)
    PRINT INFILE (AJK006)
  END
```

```
ELSE ...  
SET MAXCC=8
```

CANCEL Command

You can use the CANCEL command to end processing of the current job step. When you use the CANCEL command, the remainder of the command stream is not processed, including any part of an unprocessed IF-THEN-ELSE statement or DO-END pair. The step ends with a return code in register 15 equal to the highest condition code encountered before the CANCEL command was run. A termination message is printed indicating that the CANCEL command was issued. The syntax of the CANCEL command is:

Command	Parameters
CANCEL	

It has no parameters.

Using the CANCEL Command

In this example, if the maximum condition code is not 0, the maximum condition code is set to 12 and the step ends with CANCEL.

```
IF MAXCC=0  
  THEN DO  
    LISTCAT CATALOG (AMASTCAT/MST27) ENT (MN01.B005)  
    PRINT INFILE (AJK006)  
  END  
ELSE DO  
  SET MAXCC=12  
  CANCEL  
END
```

PARM Command

The PARM command specifies processing options to be used during execution. These options remain in effect until changed by another PARM command. You can also use these options in the PARM field of an EXEC statement (in the job control language (JCL)). The syntax of the PARM command is:

Command	Parameters
PARM	[TEST({[TRACE] [AREAS(<i>areaid</i> [<i>areaid</i> ...])] [FULL((<i>dumpid</i> [<i>begin</i> [<i>count</i>])] [(<i>dumpid</i> ...)...])] OFF})] [GRAPHICS(CHAIN(<i>chain</i>) TABLE(<i>mname</i>))] [MARGINS(<i>leftmargin</i> <i>rightmargin</i>)]

where:

TEST(

```
{[TRACE]
[AREAS(areaid[ areaid...])]
[FULL((dumpid[begin count]))
[(dumpid...)...) ]|
OFF}
```

Specifies the diagnostic aids that the program should use. After the TEST option has been established, it remains in effect until another PARM command resets it. You should use the TRACE, AREAS, and FULL parameters concurrently. See *z/OS DFSMSdfp Diagnosis* for a description of the IDCAMS diagnostic aids and lists of the dump points and area identifiers.

TRACE

Specifies that the program should print trace tables whenever it encounters a dump point.

AREAS(*areaid*[*areaid*...])

Lists the modules that are to have selected areas of storage that is dumped at their dump points. *areaid* is a 2-character area identifier defined within the implementation.

FULL((*dumpid*[*begin* *count*]))[(*dumpid*...)...)]

States that a full region dump, as well as the trace tables and selected areas, is to be provided at the specified dump points. *dumpid* specifies the 4-character identifier of the dump point.

begin

Is a decimal integer that specifies the iteration through the named dump point at which the dump is to be produced. (The default is 1.)

count

Is a decimal integer that specifies the number of times that the program should produce dumps. (The default is 1.)

If you use the FULL keyword, you must also use an AMSDUMP DD statement; for example:

```
//AMSDUMP DD SYSOUT=A
```

OFF

Stops the testing.

GRAPHICS(CHAIN(*chain*)|TABLE(*mname*))

Indicates the print chain-graphic character set or a special graphics table that the program should use to produce the output.

CHAIN(AN|HN|PN|QN|RN|SN|TN)

Is the graphic character set of the print chains you want to use. The processor uses PN unless the program explicitly directs it to use another set of graphics.

AN

Arrangement A, standard EBCDIC character set, 48 characters

HN

Arrangement H, EBCDIC character set for FORTRAN and COBOL, 48 characters

PN

PL/1 alphanumeric character set

QN

PL/1 preferred alphanumeric character set for scientific applications

RN

Preferred character set for commercial applications of FORTRAN and COBOL

SN

This character set contains lower case and is the preferred character set for text printing

TN

Character set for text printing, 120 characters

TABLE(*mname*)

Is the name of a table you supply. This 256-byte table defines the graphics for each of the 256 possible bit patterns. Any character sent to the printer is translated to the bit pattern found in the

specified table at the position corresponding to its numeric value (0-255). If the print chain does not have a graphic for a byte's bit pattern, the table should specify a period as the output graphic. The table must be stored as a module accessible through the LOAD macro.

MARGINS (*leftmargin* *rightmargin*)

Changes the margins of input records on which command statements are written. The usual left and right margins are 2 and 72, respectively. If you code MARGINS, the program scans all subsequent input records in accordance with the new margins. You can use this function in conjunction with the comment feature: You can use respecification of margins to cause the /* and */ characters to be omitted from the scan. This causes comments to be treated as commands.

leftmargin

Locates the location of the left margin.

rightmargin

Locates the location of the right margin. The right margin must be greater than the left margin value.

Using the PARM Command: Example 1

In this example, the program produces dumps on the third and fourth time through the dump point ZZCA.

```
//LISTC JOB ...
//STEP1 EXEC PGM=IDCAMS
//AMSDUMP DD SYSOUT=A
//SYSPRINT DD SYSOUT=A
//SYSIN DD *
  PARM -
    TEST -
      (FULL -
        (ZZCA 03 02))
  LISTCAT -
    LEVEL(SYS1) -
    ALL
  PARM -
    TEST(OFF)
/*
```

The JCL statement, AMSDUMP DD, describes the dump data set, and is required when FULL is specified.

The PARM command parameters are:

- TEST indicates diagnostic testing is to be done.
- FULL(ZZCA 03 02) requires that a region dump, as well as the trace tables and selected areas, is to be printed the third and fourth time execution passes through dump point ZZCA.

Using the PARM Command: Example 2

In this example, a dump is produced the first time the program goes through dump points ZZCA or ZZCR:

```
//LISTC JOB ...
//STEP1 EXEC PGM=IDCAMS
//AMSDUMP DD SYSOUT=A
//SYSPRINT DD SYSOUT=A
//SYSIN DD *
  PARM -
    TEST -
      (FULL( -
        (ZZCA 01 01) -
        (ZZCR 01 01)))
  LISTCAT -
    LEVEL(SYS1) -
    ALL
  PARM -
    TEST(OFF)
/*
```

The JCL statement AMSDUMP DD describes the dump data set and is required when FULL is specified.

The parameters are:

- TEST requires diagnostic testing.
- FULL((ZZCA 01 01)(ZZCR 01 01)) states that a region dump, as well as the trace tables and selected areas, is printed the first time through dump points ZZCA and ZZCR.

Using the PARM Command: Example 3

In this example, selected areas of storage are displayed for all dump points starting with ZZ or LC. An AMSDUMP DD card is not required in this example.

```
//LISTC JOB ...
//STEP1 EXEC PGM=IDCAMS
//SYSPRINT DD SYSOUT=A
//SYSIN DD *
  PARM -
    TEST -
      (AREAS -
        (ZZ LC))
  LISTCAT -
    LEVEL(SYS1) -
    ALL
  PARM -
    TEST(OFF)
/*
```

The PARM command parameters are:

- TEST indicates diagnostic testing is to be done.
- AREAS(ZZ LC) specifies that trace tables and selected areas of storage are printed. This information is used by service personnel for diagnostic purposes.

Condition Codes

The condition codes that are tested in the IF-THEN-ELSE command sequence are:

0

The function ran as directed and expected. Some informational messages can be issued.

4

A problem occurred in executing the complete function, but it continued. The continuation might not provide you with exactly what you wanted, but no permanent harm was done. A warning message appears. An example is:

```
The system was unable to locate an entry in a LISTCAT
command.
```

8

A requested function was completed, but major specifications were unavoidably bypassed. For example, an entry to be deleted or altered could not be found in the catalog, or a duplicate name was found while an entry was being defined and the define action ended.

12

The program could not perform requested function. The program sets this condition code as a result of a logical error. A logical error condition exists when inconsistent parameters are given, when required parameters are missing, or when a value for key length, record size, or buffer space is too small or too large. More information on logical errors that occur during VSAM record processing is in [z/OS DFSMS Macro Instructions for Data Sets](#).

16

A severe error occurred that erased the remainder of the command stream. This condition code results from one of the following:

- The program cannot open a system output data set. (For example, a SYSPRINT DD statement was missing.)

- An irrecoverable error occurred in a system data set
- An access method services encountered improper IF-THEN-ELSE command sequences.

Condition codes that are tested in the IF-THEN-ELSE command sequence or set by the SET command cannot be passed from one job step to the next. However, the maximum condition code value established by any previous functional command or SET command is passed to the operating system when the access method services processor returns control to the system.

Common Continuation Errors in Coding Modal Commands

Use continuation rules cautiously when modal commands appear in the input stream. (See “How to continue commands and parameters” on page xxvii.) The following examples show common continuation errors:

- IF LASTCC = 0 -
 THEN
 LISTCAT

A continuation mark (hyphen) is missing after the THEN keyword. A null command is assumed after the THEN keyword, and the LISTCAT command is unconditionally run.

- IF LASTCC = 0 -
 THEN -
 REPRO ...
 /*ALTERNATE PATH*/
 ELSE -
 PRINT ...

Because no continuation mark (hyphen) follows the comment, the program assumes a null command. The ELSE keyword will not match the THEN keyword. Note the correct use of the continuation marks on the other records.

- IF LASTCC = 0 -
 THEN -
 REPRO ...
 ELSE -
 PRINT ...

Because a blank line with no continuation mark (hyphen) follows the ELSE keyword, the ELSE becomes null and the PRINT command is unconditionally run.

- PARM TEST (- /*COMMENT*/
 TRACE)

The program does not continue the PARM command onto the second record, because characters other than blanks appear between the continuation mark (hyphen) and the end of the record.

- PARM TEST (TRA+
 /*FIELD CONTINUATION*/
 CE)

The processor finds the end of the PARM command after the second record, because no continuation was indicated. The processor rejects command.

Chapter 3. Functional Command Syntax

This chapter provides an overview of the access method services functional commands for catalogs and for objects that are cataloged in them. The following chapters discuss each command in detail.

Examples of each command appear at the end of each chapter.

See “[Notational conventions](#)” on page xxi for an explanation of the symbols used in the command syntax. See “[How to code subparameters](#)” on page xxiv for coding conventions that apply.

Functional Command Syntax Summary

This chapter provides reference information about the following functional commands.

Table 1. Summary of AMS commands	
Command	Functions
ALLOCATE	Allocates Virtual Storage Access Method (VSAM) and non-VSAM data sets.
ALTER	Alters attributes of data sets, catalogs, tape library entries, and tape volume entries that have already been defined.
BLDINDEX	Builds alternate indexes for existing data sets.
CREATE	Creates tape library entries and tape volume entries.
DCOLLECT	Collects data set, volume usage, and migration utility information.
DEFINE	<p>Defines the following objects:</p> <ul style="list-style-type: none">• ALIAS Defines an alternate name for a non-VSAM data set or a user catalog.• ALTERNATEINDEX defines an alternate index.• CLUSTER Defines a cluster for an entry-sequenced, key-sequenced, linear, or relative record data set.• GENERATIONDATAGROUP Defines a catalog entry for a generation data group.• NONVSAM Defines a catalog entry for a non-VSAM data set.• PAGESPACE Defines an entry for a page space data set.• PATH Defines a path directly over a base cluster or over an alternate index and its related base cluster.• USERCATALOG MASTERCATALOG Defines a user catalog.
DELETE	Deletes catalogs, VSAM data sets, and non-VSAM data sets.

Table 1. Summary of AMS commands (continued)

Command	Functions
DIAGNOSE	Scans a basic catalog structure (BCS) or a VSAM volume data set (VVDS) to validate the data structures and detect structure errors.
EXAMINE	Analyzes and reports the structural consistency of either an index or data component of a key-sequence data set cluster.
EXPORT	Disconnects user catalogs, and exports VSAM data sets and catalogs.
EXPORT DISCONNECT	Disconnects a user catalog.
IMPORT	Connects user catalogs, and imports VSAM data sets and catalogs.
IMPORT CONNECT	Connects a user catalog or a volume catalog.
LISTCAT	Lists catalog entries.
PRINT	Prints VSAM data sets, non-VSAM data sets, and catalogs.
REPRO	<p>Performs the following functions:</p> <ul style="list-style-type: none"> • Copies VSAM and non-VSAM data sets, user catalogs, master catalogs, and volume catalogs • Splits catalog entries between two catalogs • Merges catalog entries into another user or master catalog • Merges tape library catalog entries from one volume catalog into another volume catalog.
SHCDS	<p>Lists SMSVSAM recovery associated with subsystems spheres and controls that recovery. This command works both in batch and in the TSO/E foreground. Includes subcommands that allow you to perform the following tasks.</p> <ul style="list-style-type: none"> • List information kept by the SMSVSAM server and the catalog as related to VSAM RLS or DFSMStvs. • Take action on work that was shunted. • Control a manual forward recovery. • Run critical non-RLS batch window work if necessary. • Perform a subsystem cold start.

Table 1. Summary of AMS commands (continued)

Command	Functions
VERIFY	<p>Performs the following functions:</p> <ul style="list-style-type: none">• Causes a catalog to correctly reflect the end of a data set after an error occurred while closing a VSAM data set. The error might have caused the catalog to be incorrect.• Causes VSAM Record Management VERIFY to back out or complete any interrupted CA reclaim in addition to regular IDCAMS VERIFY functions.• When run with a preceding EXAMINE, causes VERIFY to attempt to fix any errors it can from the information passed in by EXAMINE. Only the HURBA will be corrected if there is concurrent access on the data set when VERIFY is being run.

Chapter 4. ALLOCATE

Access method services identifies the verb name ALLOCATE and attaches the TSO/E Service Facility (TSF) that runs Time Sharing Option (TSO) commands in the background. The ALLOCATE command should be used only to allocate new data sets to the job step. If you use ALLOCATE through access method services for anything else (the handling of SYSOUT data sets, for example), you can get unpredictable results. Refer to [z/OS TSO/E Programming Guide](#) for additional information on using this command. [Table 2 on page 31](#) separates the parameters to that you should use under access method services from the parameters that cause unpredictable results.

When ALLOCATE is used, the data set is allocated to the job step. If your job contains multiple allocations, you might need to use the DYNAMNBR parameter on the job control language (JCL) EXEC statement. DYNAMNBR establishes a control limit used by TMP when allocating a data set. The control limit is the number of data definition (DD) statements that are coded plus the value coded in DYNAMNBR. If you do not use DYNAMNBR, the system sets it to 0 (the default), which means that the control limit is set to the number of DD statements coded in JCL. If you attempt to exceed the control limit, the ALLOCATE verb will fail. If you code DYNAMNBR incorrectly, the system uses the default and issues a JCL warning message. See [z/OS MVS JCL User's Guide](#) for a description of how to code the DYNAMNBR parameter. For an example illustrating the use of DYNAMNBR, see [“Allocate a Data Set Using SMS Class Specifications: Example 1” on page 48](#).

When you use the ALLOCATE command within access method services, you must use the data set naming conventions of the TSO Service Facility, where the default prefix is the userid:

- If you do not want the userid to be prefixed as a high level qualifier to the data set name, enclose the data set name in quotes.
- If the data set name is not enclosed in quotes, the userid will be added as the data set's high level qualifier.

The TSO environment established by Allocate will only be terminated at step end. This may affect applications running ALLOCATE via the PPI in which the step may continue to perform other processes and additional allocations.

For information about the naming conventions of TSO and other considerations when you use access method services commands from a TSO background job, see [z/OS TSO/E User's Guide](#). For information about the USER parameter and its Resource Access Control Facility (RACF) requirements, see [z/OS MVS JCL Reference](#).

You can use the ALLOCATE command to define data set attributes in several ways:

- You can use the Storage Management Subsystem (SMS) parameters STORCLAS, MGMTCLAS, and DATACLAS. You can either define these parameters explicitly, or you can let them default to use the parameters assigned by the ACS routines that your storage administrator defines. Contact your storage administrator for information about storage administration policies and about how the ACS routines might apply.

You cannot override attributes that the STORCLAS and MGMTCLAS parameters assign. You can override attributes that the DATACLAS parameter assigns. For example, if you use both the DATACLAS parameter and the SPACE parameter, SMS assigns all the attributes defined in the DATACLAS, but uses the values you defined in the SPACE parameter when allocating the data set.

- You can use the LIKE parameter to allocate a data set with the same attributes as an existing (model) data set. The model data set must be a cataloged data set. You can override any of the model data set attributes by stating them in the ALLOCATE command.
- You can identify a data set and explicitly describe its attributes.

Restrictions

- If the access method services job step contains either the SYSTSIN or SYSTSPRT DD statements, the ALLOCATE command is unsuccessful. Access method services allocates the SYSTSIN and SYSTSPRT DD statements to pass the command to the TMP and to retrieve any error messages that are issued. This is done for every ALLOCATE command. Any TMP error messages appear in the SYSPRINT data set, and access method services prints a summary message to show the final status of the command.
- The access method services ALLOCATE command is not supported if access method services is called in the foreground of TSO or if Time Sharing Option Extensions (TSO/E) Release 2 or later is not installed.
- You cannot use ALLOCATE if you have used the ATTACH macro to call IDCAMS from an application program. If you do, ALLOCATE fails with an ATTACH return code.
- ALLOCATE only works properly with an APF Authorized copy of IDCAMS. If IDCAMS is not authorized, the TSO environment does not stack the print output DD in such a manner that IDCAMS can retrieve and print the messages to SYSPRINT. This only pertains to allocation error messages. If there are no allocation errors, the allocation will be performed regardless of the APF authorization of IDCAMS.

Allocating Storage Management Subsystem Managed Data Sets

If SMS is active, it can handle data set storage and management requirements for you. The storage administrator defines SMS classes with ACS routines, which assign classes to a new data set. When a storage administrator assigns a storage class to a new data set, the data set becomes an SMS-managed data set. Data class and management class are optional for SMS-managed data sets. For information on writing ACS routines, see [z/OS DFSMSdfp Storage Administration](#).

Your storage administrator writes routines that assign SMS classes to a data set. The SMS classes are:

- *Storage class* Contains performance and availability attributes you can use to select a volume for a data set. You do not need to use the volume and unit parameters for a data set that is SMS-managed.
- *Data class* Contains the attributes related to the allocation of the data set, such as LRECL, RECFM, and SPACE. The data set attributes, if not specified on the ALLOCATE statement, are derived from the model specified on LIKE, or from the data class. If the system cannot allocate the requested amount of space on the eligible volumes in the selected storage group, SMS retries allocation with a reduced space quantity. However, SMS will not do any retries, including reduced space quantity, unless Space Constraint Relief =Y is specified. If the data class assigned to the data set allows space constraint relief, other limits can be bypassed.

For a list of the attributes for a data class, see the description of the DATACLAS parameter in this section.

- *Management class* Contains the attributes related to the migration and backup of the data set by DFSMSHsm™.

Allocating Non-SMS Managed Data Sets

You can define the DATACLAS parameter to allocate non-SMS-managed data sets. Do not specify the STORCLAS and MGMTCLAS parameters.

Return Codes for the ALLOCATE Command

Code Description

0

Allocation successful.

12

Allocation unsuccessful. An error message has been issued.

Refer to SYSPRINT for the error message.

Syntax for ALLOCATE Parameters

In Table 2 on page 31, the access method services ALLOCATE parameters appear in the column "Acceptable Parameters". Parameters that might cause unpredictable results if used within access method services appear in the column "Parameters to Use with Caution".

Table 2. Allocate Command Parameters		
Command	Acceptable Parameters	Parameters to Use with Caution
ALLOCATE	{DATASET(<i>dsname</i>)[FILE(<i>ddname</i>)]}	{* <i>dsname-list</i> } DUMMY
	[ACCODE(<i>access code</i>)] ¹	
	[ALTFILE(<i>name</i>)]	
	[AVGREC(U K M)]	
	[BFALN(F D)] ²	
	[BFTEK(S E A R)] ²	
	[BLKSIZE(<i>value</i>)] ²	
	[BUFL(<i>buffer-length</i>)] ²	
	[BUFNO(<i>number-of-buffers</i>)]	
	[BUFOFF({ <i>block-prefix-length</i> L})] ²	
		[BURST NOBURST]
		[CHARS(<i>tablename-list</i>)]
		[COPIES((<i>number</i>),[<i>group-value-list</i>])]
	[DATACLAS(<i>data-class-name</i>)]	
	[DEN(0 1 2 3 4)] ¹	
		[DEST(<i>destination</i> <i>destination.userid</i>)]
	[DIAGNS(TRACE)] ²	
	[DIR(<i>integer</i>)]	
	[DSNTYPE (LIBRARY PDS PIPE LARGE BASIC EXTREQ EXTPREF)]	
	[DSORG(DA DAU PO POU PS PSU)] ²	
	[EATTR(NO OPT)]	
	[EROPT(ACC SKP ABE)]	
	[EXPDT(<i>year-day</i>) RETPD(<i>no.-of-days</i>)]	
		[FCB(<i>image-id</i> ,ALIGN,VERIFY)]
		[FLASH(<i>overlay-name</i> ,[<i>copies</i>])]
		[FORMS(<i>forms-name</i>)]
		[HOLD <u>NOHOLD</u>]
		[INPUT OUTPUT]
	[KEEP CATALOG]	[DELETE UNCATALOG]
	[KEYLEN(<i>bytes</i>)]	
	[KEYOFF(<i>offset</i>)]	
	[LABEL(<i>type</i>)] ¹	
	[LIKE(<i>model-dsname</i>)]	[USING(<i>attr-list-name</i>)]
	[LIMCT(<i>search-number</i>)]	
	[LRECL({ <i>logical-record-length</i>]	

ALLOCATE

Table 2. Allocate Command Parameters (continued)		
Command	Acceptable Parameters	Parameters to Use with Caution
	(nnnnnK(X))}]	
	[MGMTCLAS(<i>management-class-name</i>)]	
	[MAXVOL(<i>count</i>)]	
		[MODIFY(<i>module-name</i> ,[<i>trc</i>])]
	[NEW]	[OLD SHR MOD]
	[NCP(<i>no.-of-channel-programs</i>)] ²	
		[OUTDES(<i>output-descriptor-name</i> ,...)]
	[POSITION(<i>sequence-no.</i>)] ¹	
	[PRIVATE]	
	[PROTECT]	
	[RECFM(A,B,D,F,M,S,T,U,V)] ²	
	[RECORGE(S K S L S RR)]	
	[REFDD(<i>file-name</i>)]	
	[RELEASE] ²	
	[REUSE]	
	[ROUND] ²	
	[SECMODEL(<i>profile-name</i> [,GENERIC])]	
	[SPACE(<i>quantity</i> [, <i>increment</i>])]	
	{BLOCK(<i>value</i>) AVBLOCK(<i>value</i>)	
	CYLINDERS TRACKS}}	
	[STORCLAS(<i>storage-class-name</i>)]	
		[SYSOUT(<i>class</i>)]
	[TRTCH(C E ET T)] ¹	
	[UCOUNT(<i>count</i>) PARALLEL]	
		[UCS(<i>universal-character-set-name</i>)]
	[UNIT(<i>type</i>)]	
	[VOLUME(<i>serial-list</i>)]	
	[VSEQ(<i>vol-seq-no.</i>)]	
		[WRITER(<i>external-writer-name</i>)]

1

Parameters applicable to tape data sets only.

2

Parameters applicable to non-VSAM data sets only.

Abbreviation for ALLOCATE command: ALLOC

Descriptions of the parameters within access method services follow. For information about ALLOCATE parameters not described in this section, see [z/OS TSO/E Command Reference](#).

Required Parameters

DATASET(*dsname*)

Gives the name of the data set to be allocated. The data set name must be fully qualified. If this parameter is omitted, the system creates a temporary data set name for the actual data set.

- With the IDCAMS and TSO APARs, OA42679 (or OA49981 in z/OS V2R2), and OA43330 respectively, Access Method Services use the TSO/E Service Facility to invoke ALLOCATE. In this environment, if you have a TSO segment defined to RACF, the prefix used is the RACF user profile name. This prefix is now always used when the data set name is not in quotes. Therefore, when issuing ALLOCATE in the IDCAMS environment, with APAR OA42679 applied, you must specify the data set name explicitly within quotes if you do not want the RACF user profile name appended to the data set name as a high level qualifier.
- The ALLOCATE command can be used to create temporary data sets, but only by omitting the DATASET parameter. Temporary data sets cannot be created by using the DATASET parameter.

Non-VSAM temporary data sets are the only uncataloged data sets that you can create.

For more information about temporary data sets, see [z/OS MVS JCL Reference](#). For more information about VSAM temporary data sets, see [z/OS DFSMS Using Data Sets](#).

Exception: A temporary data set that is created by the ALLOCATE command is deleted at the completion of the current step. It cannot be referred to by subsequent steps in a job.

- You cannot concurrently allocate data sets that reside on the same physical tape volume.
- To allocate a member of a generation data group, provide the fully qualified data set name, including the generation number.

Abbreviation: DA, DSN, DSNNAME

FILE(ddname)

This is the ddname specified in the JCL for the data set, and can have up to eight characters. If you omit this parameter, the system assigns an available system file name (ddname). Do not use special ddnames unless you want to use the facilities those names represent to the system. See “JCL DD Statement for a Snap Dump” on page 3 for more information about AMSDUMP. See [z/OS MVS JCL Reference](#) for more information about the following special ddnames:

AMSDUMP	SYSABEND
JOBLIB	SYSCKEOV
STEPLIB	SYSUDUMP

See [z/OS TSO/E Command Reference](#) for more information on these special ddnames:

SYSTSIN	SYSTSPRT
---------	----------

You cannot use SYSTSIN and SYSTSPRT in a job step that runs the ALLOCATE command. See “Restrictions” on page 30 for further information.

Optional Parameters

ACCODE(access code)

Assigns the accessibility code for an ISO/ANSI output tape data set, which protects it from unauthorized use. You can use up to eight characters in the access code, but ISO/ANSI validates only the first character. The ACCODE can now be any of the following 57 ISO/ANSI a-type characters: blank, uppercase letters A-Z, numeric 0-9, or one of the special characters !*"%'()+,-./:;<=>?_ Password protection is supported for ANSI tape data sets under the PASSWORD/NOPWREAD options on the LABEL parameter. Password access overrides any ACCODE value if you use both options.

ALTFILE(name)

The name of the SYSIN subsystem data set that is to be allocated, and can be up to eight characters. The system uses this parameter primarily in the background.

This gives the length in bytes of the average block.

AVGREC(U|K|M)

Determines the size of the average record block. You can use the following values:

U

Use the primary and secondary quantities as given on the SPACE parameter.

K

Multiply primary space quantity and secondary space quantity by 1024 (1 KB).

M

Multiply primary space quantity and secondary space quantity by 1,048,576 (1 MB).

Use the AVGREC parameter to define a new data set when:

- The units of allocation that is requested for storage space are records.
- The primary and secondary space quantities used with the SPACE parameter represent units, thousands, or millions of records.

When you use AVGREC with the SPACE parameter, the first subparameter for the SPACE parameter must give the average record length of the records.

Use the AVGREC parameter when you want to show records as the units of allocation. You can also use the AVGREC parameter to override the space allocation defined in the data class for the data set.

If SMS is not active, the system checks the syntax and then ignores the AVGREC parameter.

BFALN(F|D)

Gives is the boundary alignment of each buffer:

F

Each buffer starts on a fullword boundary that might not be a doubleword boundary.

D

Each buffer starts on a doubleword boundary.

If you do not use this parameter, the system defaults to a doubleword boundary.

BFTEK(S|E|A|R)

Is the type of buffering that you want the system to use, such as:

S

Simple buffering.

E

Exchange buffering.

A

Automatic record area buffering.

R

Record buffering.

BFTEK(R) is not compatible with partitioned data sets extended (PDSE) and results in an error if used with the DSNTYPE(LIBRARY) parameter.

BLKSIZE(value)

The data control block (DCB) block size for the data set. If the data set is not on tape and is not dummy, the maximum allowable value for the block size is 32760. If the data set is on tape or dummy and the program uses LBI, the maximum allowable value for the block size is 256 K. If you code the K, it multiplies the value by 1024. "LBI" stands for large block interface and means that the application program coded the BLKSIZE parameter on a DCBE macro. You can specify BLKSIZE for NEW or MOD data sets.

For direct access storage device (DASD) data sets, if you do not use BLKSIZE, the system determines an optimal DCB block size for the new data set. To create the DCB block size:

- The system determines the block size if the record format is not U (undefined) and you do not assign the block size.
- You can assign the block size through the BLKSIZE parameter.
- You can use the LIKE parameter to obtain the block size from an existing model data set.
- If you do not assign BLKSIZE or LIKE, the system can determine the block size from the BLOCK parameter.

The block size that you assign for the DCB must be consistent with the requirements of the RECFM parameter. If you use:

- RECFM(F), the block size must be equal to, or greater than, the logical record length.
- RECFM(FB), the block size must be an integral multiple of the logical record length.
- RECFM(V), the block size must be equal to, or greater than, the largest block in the data set. (For unblocked variable-length records, the size of the largest block must allow space for the 4-byte block descriptor word, in addition to the largest logical record length. The logical record length must allow space for a 4-byte record descriptor word.)
- RECFM(VB), the block size must be equal to, or greater than, the largest block in the data set. For block variable-length records, the size of the largest block must allow space for the 4-byte block descriptor word, in addition to the sum of the logical record lengths that will go into the block. Each logical record length must allow space for a 4-byte record descriptor word.

Because the number of logical records can vary, estimate the optimum block size and the average number of records for each block, based on your knowledge of the application that requires the I/O.

- RECFM(U) and BLKSIZE(80), one character is truncated from the line if the data set is the TSO terminal. That character (the last byte) is reserved for an attribute character.

For PDSEs:

- The system chooses the BLKSIZE if you do not explicitly specify it. If BLKSIZE is given, the system treats the BLKSIZE as the length of the simulated block. For create mode processing, the logical record length is equal to the block size if LRECL is not given. If you use LRECL, BLKSIZE must conform to the LRECL and RECFM definitions. If you use:

RECFM(F)

BLKSIZE must equal LRECL.

RECFM(FB) or RECFM(FBS)

BLKSIZE must be a multiple of LRECL.

RECFM(V) or RECFM(VB)

BLKSIZE must be at least four bytes larger than LRECL.

RECFM(VBS)

BLKSIZE must be at least eight bytes.

- For input or update processing, the block size must conform to the currently defined record length. The BLKSIZE given when the data set was created is the default. However, you can use any BLKSIZE if it conforms to the record length definition.

BUFL(*buffer-length*)

The length, in bytes, of each buffer in the buffer pool. Substitute a decimal number for *buffer-length*. The number must not exceed 32,760. If you omit this parameter and the system acquires buffers automatically, the BLKSIZE and KEYLEN parameters supply the information needed to establish buffer length.

BUFNO(*number-of-buffers*)

The number of buffers that are assigned for data control blocks. Substitute a decimal number for *number-of-buffers*. The number must never exceed 255. You might be limited to a smaller number of buffers depending on the available amount of virtual storage in your address space. The following shows how to get a buffer pool and the action required:

Method

Action

BUILD macro instruction

You must use BUFNO

GETPOOL macro instruction

The system uses the number that you assign for GETPOOL

Automatically with BPAM or BSAM

You can use BUFNO if the application program was designed to exploit it with the GETBUF macro.

Automatically with QSAM

You can omit BUFNO and accept two buffers

BUFOFF({*block-prefix-length*|*L*})

Defines the buffer offset. The *block-prefix-length* must not exceed 99. *L* specifies the block prefix field is 4 bytes long and contains the block length.

DATACLAS(*data-class-name*)

This is the 1-to-8 character name of the data class for either SMS or non-SMS-managed data sets. If you do not assign DATACLAS for a new data set and the storage administrator has provided an automatic class selection (ACS) routine, the ACS routine can select a data class for the data set. If you assign DATACLAS for an existing data set, SMS ignores it. If SMS is not active, the system checks the syntax and then ignores the DATACLAS parameter.

If you use the data class, you do not need to list all the attributes for a data set. For example, the storage administrator can provide RECFM, LRECL, REORG, KEYLEN, and KEYOFF as part of the data class definition. However, you can override the DATACLAS parameter by explicitly defining the appropriate parameters in the ALLOCATE command.

The data class defines these data set allocation attributes:

- Data set organization:
 - Record organization (REORG)
 - Record format (RECFM)
- Record length (LRECL)
- Key length (KEYLEN)
- Key offset (KEYOFF)
- Space allocation
 - AVGREC
 - SPACE
- Expiration date (EXPDT) or retention period (RETPD)
- Volume count (VOLUME)
- For VSAM data sets, the following:
 - Control interval size (CISIZE)
 - Percent free space (FREESPACE)
 - Sharing options (SHAREOPTIONS)

SHAREOPTIONS is assumed to be (3,3) when you use RLS.

Table 3. Data Class Attributes versus Data Set Organization

Attributes	KS	ES	RR	LDS
CISIZE	X	X	X	X
FREESPACE	X			
KEYLEN	X			
KEYOFF	X			
LRECL	X	X	X	
SHAREOPTIONS	X	X	X	X
SPACE	X	X	X	X
Volume Count	X	X	X	X

DEN(0|1|2|3|4)

Gives the magnetic tape density as follows:

- 0** 200 bpi/7 track
- 1** 556 bpi/7 track
- 2** 800 bpi/7 and 9 track
- 3** 1600 bpi/9 track
- 4** 6250 bpi/9 track (IBM® 3420 Models 4, 6, and 8)

DIAGNS(TRACE)

The Open/Close/EOV trace option that gives a module-by-module trace of the Open/Close/EOV work area and your DCB.

DIR(integer)

Gives the number of 256 byte records for the directory of a new partitioned data set. You must use this parameter to allocate a new partitioned data set.

DSKEYLBL(keylabel)

specifies the label for the encryption key used by the system to encrypt the data set. A key label is the public name of a protected encryption key in the ICSF key repository. The access method uses this key to encrypt and decrypt data in this data set. No additional coding is required.

The DSKEYLBL keyword has an effect only when creating a basic, large, or extended format data set or a PDSE. The first value for the DISP keyword must be coded or defaulted to NEW. If you are creating a different type of DASD data set, the allocation will fail. For complete documentation on using DASD data set encryption, see [Data set encryption](#) in *z/OS DFSMS Using Data Sets*.

Overrides

For DASD data sets supported by access method encryption, coding DSKEYLBL overrides the DSKEYLBL attribute in the DATACLAS parameter for the data set.

The source of the data set key label is the RACF data set profile, the DD statement or dynamic allocation, or the data class. A key label specified in the RACF data set profile takes precedence.

keylabel

Specifies the label DSKEYLBL for the encryption key used by the system to encrypt the data set. The key label, one to 64 characters, should be defined in the CKDS by the ICSF administrator at your installation. For a description of key label, see ICSF publication *z/OS Cryptographic Services Integrated Cryptographic Service Facility Application Programmer's Guide*.

DSNTYPE(LIBRARY|PDS|PIPE|LARGE|BASIC|EXTREQ|EXTPREF)

specifies the type of data set to be allocated

LIBRARY

Specifies a partitioned data set extended (PDSE). A PDSE can contain data and program object members. LIBRARY uses the PDSE_VERSION parameter in IGDSMSxx or its default to determine which version of PDSE to allocate.

(LIBRARY,1)

Specifies a version 1 partitioned data set extended (PDSE). A PDSE version 1 can contain data and program object members.

(LIBRARY,2)

Specifies a version 2 partitioned data set extended (PDSE). A PDSE version 2 can contain data and program object members. Version 2 offers more efficient directory usage.

PDS

Specifies a partitioned data set (PDS).

ALLOCATE

HFS

Specifies a UNIX file system. IBM recommends not using this type of data set. IBM recommends defining a VSAM linear data set and defining a z/OS file system (zFS) in it.

PIPE

Specifies a first-in first-out (FIFO) special file, which is also called a named pipe. If you specify PIPE, you must also specify PATH and not DATASET or DSNAME.

LARGE

Specifies a large format sequential data set. It can have a size greater than 65535 tracks on a single volume.

BASIC

Specifies a basic format sequential data set. It is limited to no more than 65535 tracks per volume, which is about 3.6 GB.

EXTREQ

Specifies that the data set must be extended format. It can be sequential or VSAM. It can be striped, compressed format or neither.

(EXTREQ,1)

Specifies a version 1 extended format data set.

(EXTREQ,2)

Specifies a version 2 extended format data set.

EXTPREF

Specifies that the data set should be allocated as extended format, if possible. If not possible, allocate the data set as basic format.

(EXTPREF,1)

Specifies a version 1 extended format data set. If DFSMSdss is used to copy a version 1 extended format data set that is not striped and has multiple volumes, the system cannot use FlashCopy for the data set.

(EXTPREF,2)

Specifies a version 2 extended format data set. If the extended format data set is version 2 and FlashCopy is available, the system can use FlashCopy.

If you omit DSNTYPE, the type of data set is determined by other data set attributes, the data class for the data set, or an installation default.

For more information about PDSE, see [z/OS DFSMS Using Data Sets](#).

DSORG(DA|DAU|PO|POU|PS|PSU)

The data set organization as:

DA

Direct access

DAU

Direct access unmovable

PO

Partitioned organization

POU

Partitioned organization unmovable

PS

Physical sequential

PSU

Physical sequential unmovable

When you allocate a new data set and do not use the DSORG parameter, these occur:

- If you assign a nonzero to the DIR parameter, DSORG defaults to the partitioned organization (PO) option.

- If you do not assign a value to the DIR parameter, DSORG defaults to the physical sequential (PS) option.
- The system does not store default DSORG information into the data set until a program opens and writes to the data set.

With PDSEs, the PSU and POU options are incompatible and result in an error if used with DSNTYPE(LIBRARY) while the data set is open for output. If the data set is open for input or update, PSU and POU are ignored.

To indicate the data set organization for VSAM data sets, see RECOG.

[EATTR(NO|OPT)]

A data set level attribute specifying whether a data set can have extended attributes (format 8 and 9 DSCBs) and optionally reside in EAS.

NO

No extended attributes. The data set can not have extended attributes (format 8 and 9 DSCBs) and cannot reside in EAS. This is the default behavior for non-VSAM data sets.

OPT

Extended attributes are optional. The data set can have extended attributes (format 8 and 9 DSCBs) and can optionally reside in EAS. This is the default behavior for VSAM data sets.

EROPT(ACC|SKP|ABE)

The option you want to run if an error occurs when the system reads or writes a record. They are:

ACC

Accept the block of records in which the error was found

SKP

Skip the block of records in which the error was found

ABE

End the task abnormally

EXPDT(year-day)|RETPD(no.-of-days)

Expiration date or the retention period. The MGMTCLAS maximum retention period, if given, limits the retention period in this parameter. The system ignores these parameters for temporary data sets.

EXPDT(year-day)

Specifies the data set expiration date. Specify the expiration date in the form *yyyy/ddd*, where *yyyy* is a four-digit year (to a maximum of 2155) and *ddd* is the three-digit day of the year from 001 through 365 (for non-leap years) or 366 (for leap years).

The following four values are "never-expire" dates: 99365, 99366, 1999365, and 1999366. Specifying a "never-expire" date means that the PURGE parameter will always be required to delete the data set. For related information, see the "EXPDT Parameter" section of [z/OS MVS JCL Reference](#).

Note:

1. Any dates with two-digit years (other than 99365 or 99366) will be treated as pre-2000 dates. (See note 2.)
2. Specifying the current date or a prior date as the expiration date will make the data set immediately eligible for deletion.

EXPDT and RETPD are mutually exclusive.

RETPD(no.-of-days)

Data set retention period in days. It can be a one-to-five-digit decimal number.

RETPD and EXPDT are mutually exclusive.

KEEP|CATALOG

A command processor can modify the final disposition with these parameters.

ALLOCATE

KEEP

This retains the data set by the system after step termination.

CATALOG

This retains the data set in a catalog after step termination.

KEYLEN(*bytes*)

This is the length, in bytes, of each of the keys used to locate blocks of records in the data set when the data set resides on a direct access device.

If an existing data set has standard labels, you can omit this parameter and let the system retrieve the key length from the standard label. If a key length is not supplied by any source before you enter, the system assumes an OPEN macro instruction of zero (no keys). This parameter is mutually exclusive with TRTCH.

When you want to define the key length or override the key length defined in the data class (DATACLAS) of the data set, use KEYLEN. The number of bytes is:

- 1 to 255 for a record organization of key-sequenced (RECORD(KS))
- 0 to 255 for a data set organization of physical sequential (PS) or partitioned (PO)

For PDSEs, you can use 0 or 8. Use 8 only when opening the PDSE for input. Any other value results in an error.

KEYOFF(*offset*)

This shows the key position (offset) of the first byte of the key in each record. Use it to define key offset or override the key offset defined in the data class of the data set. It is only for a key-sequenced data set (RECORD=KS).

Use KEYOFF parameter to allocate both SMS-managed and non-SMS-managed data sets. If SMS is not active, however, the system checks syntax and then ignores the KEYOFF parameter.

LABEL(*type*)

This selects the label processing, one of: SL, SUL, AL, AUL, NSL, NL, LTM, or BLP, which correspond to the JCL label-types.

For VSAM data sets, the system always uses SL, whether you define SL or SUL or neither. NSL, NL, and BLP do not apply to VSAM data sets.

LIKE(*model-dsname*)

This names a model data set. The system uses these attributes as the attributes of the new data set that is being allocated. The model data set must be cataloged and must reside on a direct access device. The volume must be mounted when you enter the ALLOCATE command.

Note: TSO naming conventions apply when assigning *model-dsname*.

When the ALLOCATE command assigns attributes to a new data set, these attributes are copied from the model data set if SMS is active:

AVGREC

Size of average record block (kilobyte, megabyte)

BLOCK, AVBLOCK,

TRACKS, CYLINDERS

Space unit

DIR

Directory space quantity

DSORG

Non-VSAM data set organization

KEYLEN

Key length

KEYOFF

Key offset

LRECL

Logical record length

RECFM

Record format

REORG

VSAM data set organization

SPACE

Primary and secondary space quantities.

The system copies these attributes only if SMS is not active:

BLKSIZE

Block size

EXPDT

Data set expiration date

OPTCD

Optional services code (for ISAM data sets only)

Note to Reviewers: OPTCD to be deleted

VSEQ

Volume sequence number.

You can still use the LIKE parameter even if you do not have an existing data set with the exact attributes you want to assign to a new data set. You can use ALLOCATE attributes to override any model data set attributes you do not want assigned to the new data set.

When you use this:

- LIKE must be used with the NEW parameter; it cannot be used with OLD, SHR, or MOD.
- Use LIKE with the DATASET parameter; it cannot be used with FILE.
- Only one *dsname* can be given in the DATASET parameter.
- The system does not copy the block size from the model data set when SMS is active. If you do not show a block size in the ALLOCATE command, the system determines an optimal block size to assign to the data set.
- When SMS is active, attributes copied from the model data set override attributes from the data class.
- If you allocate the new data set with a member name (indicating a partitioned data set), the system prompts you for directory blocks unless that quantity is either shown in the ALLOCATE command or defaulted from the LIKE data set.
- If the new data set name is indicated with a member name, but the model data set is sequential and you have not given the quantity for directory blocks, you are prompted for directory blocks.

If you define the directory value as zero and the model data set is a PDS, the system allocates the new data set as a sequential data set.

The LIKE, REFDD, and USING operands are mutually exclusive. Refer to [z/OS TSO/E Command Reference](#) for additional information on the USING operand.

LIMCT(search-number)

This is the number of blocks or tracks that the system should search for a block or available space. The number must not exceed 32760.

LRECL({logical-record-length}(nnnnnK{X}))

This is the length, in bytes, of the largest logical record in the data set. You must define this parameter for data sets that consist of either fixed-length or variable-length records.

Use the DATACLAS parameter in place of LRECL to assign the logical record length. If SMS is active and you use LRECL, the system determines the block size.

If the data set contains undefined-length records, omit LRECL.

The logical record length must be consistent with the requirements of the RECFM parameter and must not exceed the block size (BLKSIZE parameter), except for variable-length spanned records. If you use:

- RECFM(V) or RECFM(V B), then the logical record length is the sum of the length of the actual data fields plus four bytes for a record descriptor word.
- RECFM(F) or RECFM(F B), then the logical record length is the length of the actual data fields.
- RECFM(U), omit the LRECL parameter.

LRECL(*nnnnn*K) allows users of ANSI extended logical records and users of QSAM "locate mode" to assign a K multiplier to the LRECL parameter. *nnnnn* can be a number within 1-16384. The K indicates that the value is multiplied by 1024.

For variable-length spanned records (VS or VBS) processed by QSAM (locate mode) or BSAM, use LRECL (X) when the logical record exceeds 32,756 bytes.

For PDSEs, the meaning of LRECL depends upon the data set record format:

- **Fixed Format Records.** For PDSEs opened for output, the logical record length (LRECL) defines the record size for the newly created members. You cannot override the data set control block (DSCB) (LRECL); an attempt to do so will result in an error.
- **Variable Format Records.** The LRECL is the maximum record length for logical records that are contained in members of the PDSE.
- **Undefined Format Records.** The LRECL is the maximum record length for records that are contained in members of the PDSEs.

MGMTCLAS(*management-class-name*)

For SMS-managed data sets: This is the 1-to-8 character name of the management class for a new data set. When possible, do not use MGMTCLAS. Allow it to default through the ACS routines.

After the system allocates the data set, attributes in the management class define:

- The migration of the data set. This includes migration both from primary storage to migration storage, and from one migration level to another in a hierarchical migration scheme.
- The backup of the data set. This includes frequency of backup, number of versions, and retention criteria for backup versions.

If SMS is not active, the system checks the syntax and ignores the MGMTCLAS parameter.

MAXVOL(*count*)

This is the maximum number (1-255) of volumes upon which a data set can reside. This number corresponds to the count field on the VOLUME parameter in JCL. Use this to override the volume count attribute defined in the data class of the data set.

If VOLUME and PRIVATE parameters are not given, and MAXVOL exceeds UCOUNT, the system removes no volumes when all the mounted volumes have been used, causing abnormal termination of your job. If PRIVATE is given, the system removes one of the volumes and mounts another volume in its place to continue processing.

MAXVOL overrides any volume count in the data class (DATACLAS) of the data set.

Your user attribute data set (UADS) must contain the MOUNT attribute. Use of this parameter implies PRIVATE.

NEW

This creates a data set. For new partitioned data sets, you must use the DIR parameter. If you assign a data set name, the system keeps and catalogs a NEW data set. If you do not assign a data set name, the system deletes the data set at step termination.

NCP(*number-of-channel-programs*)

This gives the maximum number of READ or WRITE macro instructions for BSAM or BPAM that are allowed before the application program issues a CHECK or WAIT macro instruction. The number must not exceed 255. If you wish to use chained scheduling, you or your program must assign an NCP value greater than 1. If you omit the NCP parameter, the default depends on the application program. If the

program takes no action, the default value is 1. Your program might be limited to a value smaller than 255 depending on the available amount of virtual storage in your address space.

POSITION(sequence-no.)

This is the relative position (1-65535) of the data set on a multiple data set tape. The sequence number corresponds to the data set sequence number field of the label parameter in JCL.

PRIVATE

This assigns the private-volume use attribute to a volume that is neither reserved nor permanently in resident. It corresponds to the PRIVATE keyword of the VOLUME parameter in JCL.

If you do not use VOLUME and PRIVATE parameters and MAXVOL exceeds UCOUNT, the system removes no volumes when all the mounted volumes have been used, causing abnormal termination of your job. If you use PRIVATE, the system removes one of the volumes and mounts another volume to continue processing.

PROTECT

This RACF-protects the DASD data set or the first data set on a tape volume.

- For a new permanent DASD data set, the status must be NEW or MOD, treated as NEW, and the disposition must be either KEEP, CATALOG, or UNCATALOG. With SMS, SECMODEL overrides PROTECT.
- For a tape volume, the tape must have an SL, SUL, AL, AUL, or NSL label. The file sequence number and volume sequence number must be one (except for NSL). You must assign PRIVATE as the tape volume use attribute.

The PROTECT parameter is not valid if a data set name is not given, or if the FCB parameter or status other than NEW or MOD is used.

RECFM(A,B,D,F,M,S,T,U,V)

This sets the format and characteristics of the records in the data set. They must be completely described by one source only. If they are not available from any source, the default is an undefined-length record. See also the RECFM subparameter of the DCB parameter in [z/OS MVS JCL Reference](#) for a detailed discussion.

Use these with the RECFM parameter:

A

To show the record contains ASCII printer control characters

B

To indicate the records are blocked

D

For variable length ASCII records

F

For fixed length records.

M

For records with machine code control characters.

S

For fixed-length records, the system writes the records as standard blocks (there must be no truncated blocks or unfilled tracks except for the last block or track). For variable-length records, a record can span more than one block. Exchange buffering, BFTEK(E), must not be used.

T

The records can be written onto overflow tracks, if required. Exchange buffering or BFTEK(E) cannot be used.

U

The records are of undefined length.

V

Shows variable length records.

You must provide one or more values for this parameter.

ALLOCATE

For PDSEs, these statements apply:

- RECFM can be partially modified from the value that is saved in the DSCB when creating members.
- In a PDSE that is created as fixed or fixed blocked, members must always be created with fixed-length logical records. However, the attribute of blocked might change between member creates. The first record format assigned to the PDSE is the default for member creates. The characteristic of blocked might not change during an open.
- Attempts to overwrite the record format characteristic of F, U, or V with another value from that set causes a system error.
- RECFM(A) and RECFM(M) are compatible with PDSEs.

RECFM and RECOrg are mutually exclusive.

RECOrg(ES|KS|LS|RR)

Determines the organization of the records in a new VSAM data set. To override the record organization defined in the data class (DATA CLAS) of the data set, use RECOrg.

You can assign:

ES

For a VSAM entry-sequenced data set

KS

For a VSAM key-sequenced data set

LS

For a VSAM linear space data set. You cannot access linear data sets with VSAM record level sharing (RLS).

RR

For a VSAM relative record data set

If you do not use RECOrg, SMS assumes a non-VSAM data set.

RECOrg and RECFM are mutually exclusive. To define the data set organization for a non-VSAM data set, see DSORG.

Exception: You can use the RECOrg parameter to allocate both SMS-managed and non-SMS-managed data sets. If SMS is not active, however, the system checks the syntax and ignores the RECOrg parameter.

REFDD(file-name)

This is the file name of an existing data set whose attributes are copied to a new data set. The system copies these attributes to the new data set:

- Data set organization:
 - Record organization (RECOrg)
 - Record format (RECFM)
- Record length (LRECL)
- Key length (KEYLEN)
- Key offset (KEYOFF)
- Space allocation
 - AVGREC
 - SPACE

The system does not copy the retention period (RETPD) or expiration date (EXPDT) to the new data set.

LIKE and REFDD are mutually exclusive.

Exception: You can use the REFDD parameter to allocate both SMS-managed and non-SMS-managed data sets. If SMS is not active, however, the system checks the syntax and then ignores the REFDD parameter.

RELEASE

To delete unused space when the data set is closed.

If you use RELEASE for a new data set with the BLOCK or BLKSIZE parameter, then you must also use the SPACE parameter.

REUSE

Frees and reallocates the file name if it is currently in use.

You cannot use the REUSE parameter to reallocate a file from a disposition of OLD to a disposition of SHR. However, you can first free the file with OLD, then reallocate it with SHR.

ROUND

Allocates space equal to one or more cylinders. Use this only when you request space in units of blocks. This parameter corresponds to the ROUND parameter in the SPACE parameter in JCL.

SECMODEL(profile-name[,GENERIC])

Names an existing RACF profile to copy to the discrete profile. Use SECMODEL when you want a different RACF data set profile from the default profile selected by RACF, or when there is no default profile. The model profile can be a:

- RACF model profile
- RACF discrete data set profile
- RACF generic data set profile

Use GENERIC to state the profile name as a generic data set profile.

The system copies this information from the RACF data set profile to the discrete data set profile of the new data set:

- OWNER indicates the user or group assigned as the owner of the data set profile.
- ID is the access list of users or groups that are authorized to access the data set.
- UACC gives universal access authority that is associated with the data set.
- AUDIT|GLOBALAUDIT selects which access attempts are logged.
- ERASE indicates that the data set when it is deleted (scratched).
- LEVEL is the installation-defined level indicator.
- DATA is installation-defined information.
- WARNING indicates that an unauthorized access causes RACF to issue a warning message, but allows access to the data set.
- SECLEVEL is the name of an installation-defined security level.

Exception: You can use the SECMODEL parameter to allocate both SMS-managed and non-SMS-managed data sets. If SMS is not active, however, the system checks the syntax and then ignores the SECMODEL parameter.

For more information about RACF, see [z/OS Security Server RACF Command Language Reference](#).

SPACE(quantity[,increment])

Allocates the amount of space for a new data set. If you omit this parameter, the system uses the IBM-supplied default value of SPACE(4,24) AVBLOCK (8192). However, your installation might have changed the default. For more information about default space, see [z/OS MVS Programming: Authorized Assembler Services Guide](#).

To have the system determine the amount of space, include the AVGREC parameter in place of BLOCK, AVBLOCK, CYLINDERS, and TRACKS. To supply your own space value, define one of the following: BLOCK(value), BLKSIZE(value), AVBLOCK(value), CYLINDERS, or TRACKS. The amount of space requested is determined as follows:

ALLOCATE

- **BLOCK(*value*)** or **BLKSIZE(*value*)**: The BLOCK or BLKSIZE parameter's *value* is multiplied by the SPACE parameter's *quantity*.
- **AVBLOCK(*value*)**: The AVBLOCK parameter's *value* is multiplied by the SPACE parameter's *quantity*.
- **CYLINDERS**: The SPACE parameter's *quantity* is given in cylinders.
- **TRACKS**: The SPACE parameter's *quantity* is given in tracks.

Use SPACE for NEW and MOD data sets.

quantity

Allocates the initial number of units of space for a data set. For a partitioned data set, a directory quantity is not necessary.

increment

This is the number of units of space to be added to the data set each time the previously allocated space has been filled. You must provide the primary quantity along with the increment value.

BLOCK(*value*)

Shows the average length (in bytes) of the records that are written to the data set. The maximum block value used to determine space to be allocated is 65,535. The block value is the unit of space that is used by the SPACE parameter. A track or a cylinder on one device can represent a different amount of storage (number of bytes) from a track or a cylinder on another device. Determine the unit of space value from the:

- Default value of (10 50) AVBLOCK(1000) if no space parameters (SPACE, AVBLOCK, BLOCK, CYLINDERS, or TRACKS) are given.
- The BLOCK parameter.
- The model data set, if the LIKE parameter is used and BLOCK, AVBLOCK, CYLINDERS, or TRACKS is not given.
- The BLKSIZE parameter if BLOCK is not used.

AVBLOCK(*value*)

This shows only the average length (in bytes) of the records that are written to the data set.

CYLINDERS

Requests allocation in cylinders as the unit of space.

TRACKS

Requests allocation in tracks as the unit of space.

Exception: If you specify tracks for a VSAM data set, the space allocated will be contiguous. For more information, see [Optimizing control area size in z/OS DFSMS Using Data Sets](#).

STORCLAS(*storage-class-name*)

For SMS-managed data sets: Gives the 1-to-8 character name of the storage class. When possible, allow STORCLAS to default through the ACS routines established by your storage administrator. Attributes assigned through storage class and the ACS routines replace storage attributes such as UNIT and VOLUME. If SMS is not active, the system checks the syntax and then ignores the STORCLAS parameter.

TRTCH(C|E|ET|T)

Selects the recording technique for 7-track tape as follows:

C

Data conversion with odd parity and no translation.

E

Even parity with no translation and no conversion.

ET

Even parity and no conversion. BCD to EBCDIC translation when reading, and EBCDIC to BCD translation when writing.

T

Odd parity and no conversion. BCD to EBCDIC translation when reading, and EBCDIC to BCD translation when writing.

The TRTCH and KEYLEN parameters are mutually exclusive.

UCOUNT(count)|PARALLEL

Shows device allocation.

UCOUNT(count)

This allocates the maximum number of devices, where count is a value from 1-59.

If you do not use VOLUME and PRIVATE parameters and MAXVOL exceeds UCOUNT, the system removes no volumes when the mounted volumes have been used, causing abnormal termination of your job. If you use PRIVATE, the system removes one of the volumes and mounts another volume in its place to continue processing.

PARALLEL

Mounts one device for each volume given on the VOLUME parameter or in the catalog.

UNIT(type)

Defines the unit type to which a file or data set is to be allocated. You can list an installation-defined group name, a generic device type, or a specific device address. If you do not supply volume information (the system retrieves volume and unit information from a catalog), the unit type that is coded overrides the unit type from the catalog. This condition exists only if the coded type and class are the same as the cataloged type and class.

For VSAM data sets, use the AFF subparameter carefully. If the cluster components and the data and its index reside on unlike devices, the results of UNIT=AFF are unpredictable.

When you allocate a new SMS-managed data set, the system ignores the UNIT parameter. The system determines the UNIT and VOLUME from the storage class associated with the data set. Use UNIT only if you want to allocate a non-SMS-managed data set to a specific unit type.

If the storage administrator has set up a default unit under SMS regardless of whether the data set is SMS-managed, you do not have to use UNIT. If you do not, the system determines the default UNIT for both SMS-managed and non-SMS-managed data sets.

VOLUME(serial-list)

This is the serial number of an eligible direct access volume on which a new data set is to reside or on which an old data set is located. If you use VOLUME for an old data set, the data set must be on the specified volume for allocation to take place. If you do not include VOLUME, the system allocates new data sets to any eligible direct access volume. The UNIT information in your procedure entry in the user attribute data set (UADS) determines eligibility. You can use up to 255 volume serial numbers.

For VSAM data sets, you must use this subparameter carefully. See the section that discusses DD parameters to avoid when processing VSAM data sets in *z/OS MVS JCL User's Guide* before using the VOLUME subparameters REF, volume-sequence-number, or volume-count.

When you allocate new SMS-managed data sets, you can let the ACS routines select the volume for you. The ACS routines assign your data set to a storage class containing attributes such as VOLUME and UNIT. You can allocate your data set to a *specific* volume only if your storage administrator has stated GUARANTEED SPACE=YES in the storage class assigned to your data set. The volume serial numbers you provide might then override the volume serial numbers used by SMS. If space is not available on the given volume, however, your request is not successful.

Abbreviation: VOL

VSEQ(vol-seq-no.)

This locates which volume (1-255) of a multivolume begins data set processing. This parameter corresponds to the volume sequence number on the VOLUME parameter in JCL. Use VSEQ only when the data set is a cataloged data set.

ALLOCATE Examples

The following scenarios use the ALLOCATE command to perform various functions:

Allocate a Data Set Using SMS Class Specifications: Example 1

In this example, the ALLOCATE command is used to allocate a new data set. By providing the SMS data class, management class, and storage class, you can take advantage of the attributes assigned by your storage administrator through the ACS routines.

Although this example includes DYNAMNBR, it is not required in this example. Because this example contains two DD statements, you can do up to two allocations. DYNAMNBR is required only when the number of allocations exceeds the number of DD statements. This example sets DYNAMNBR to 1. This allows up to three allocations for each DD statement (2) plus DYNAMNBR (1).

```
//ALLOC      JOB      ...
              EC PGM=IDCAMS,DYNAMNBR=1
//SYSPRINT   DD      SYSOUT=A
//SYSIN      DD      *
              ALLOC    -
                  DSNAME(ALX.ALLOCATE.EXAMP1) -
                  NEW CATALOG -
                  DATACLAS(STANDARD) -
                  STORCLAS(FAST) -
                  MGMTCLAS(VSAM)
/*
```

Because the system syntax checks and ignores SMS classes when SMS is inactive, and because no overriding attributes are given, this example works only if SMS is active. The parameters are:

- DSNAME states that the name of the data set being allocated is ALX.ALLOCATE.EXAMP1.
- NEW creates a data set.
- CATALOG retains the data set by the system in the catalog after step termination. This is mandatory for SMS-managed data sets.
- DATACLAS gives an installation-defined name of a data class to be assigned to this new data set. The data set assumes the RECOGR or RECFM, LRECL, KEYLEN, KEYOFF, AVGREC, SPACE, EXPDT or RETPD, VOLUME, CISIZE, FREESPACE and SHAREOPTIONS parameters assigned to this data class by the ACS routines. This parameter is optional. If it is not used, the data set assumes the default data class assigned by the ACS routines.
- STORCLAS gives an installation-defined name of an SMS storage class to be assigned to this new data set. This storage class and the ACS routines are used to determine the volume. This parameter is optional and, if not given, the data set assumes the default storage class assigned by the ACS routines.
- MGMTCLAS is the installation-defined name of an SMS management class to be assigned to this new data set. The data set assumes the migration and backup criteria assigned to this management class by the ACS routines. This parameter is optional and, if not given, the data set assumes the default management class assigned by the ACS routines.

Allocate a VSAM Data Set Using SMS Class Specifications: Example 2

This example uses the ALLOCATE command to allocate a new data set. Data class is not assigned, and attributes assigned through the default data class are overridden by explicitly specified parameters. By providing the SMS management class and storage class, you can take advantage of attributes already assigned through the ACS routines.

```
//ALLOC      JOB      ...
//STEP1      EXEC    PGM=IDCAMS,DYNAMNBR=1
//SYSPRINT   DD      SYSOUT=A
//SYSIN      DD      *
              ALLOC    -
                  DSNAME(M166575.ALLOC.EXAMPLE) -
                  NEW CATALOG -
                  SPACE(10,2) -
                  AVBLOCK(80) -
```

```

        AVGREC(K) -
        LRECL(80) -
        RECO RG(ES) -
        EATTR(OPT) -
        STORCLAS(FAST) -
        MGMTCLAS(VSAM)
/*

```

The parameters are:

- DSNNAME states that the name of the data set being allocated is M166575.ALLOC.EXAMPLE.
- NEW creates the data set.
- CATALOG retains the data set by the system in the catalog after step termination. This is mandatory for SMS-managed data sets.
- The SPACE parameter determines the amount of space to be allocated to the new data set.
 - The first amount (10) is the primary allocation. The second amount (2) is the secondary allocation.
 - Using AVGREC(K) determines that the amounts defined in the SPACE parameter represent kilobytes (K) of records. In this example, the primary allocation is 10K or 10240 records and the secondary allocation is 2K or 2048 records.
 - To determine the space allocation in bytes, multiply the number of records by 80, the record length in LRECL(80). The primary allocation is 819200 bytes. The secondary allocation is 163840 bytes.
 - To have the system determine the amount of space, include the AVGREC parameter in place of BLOCK, AVBLOCK, CYLINDERS, and TRACKS.
 - To supply your own space value, define one of the following: BLOCK(value), BLKSIZE(value), AVBLOCK(value), CYLINDERS, or TRACKS.

If you enter conflicting, mutually exclusive keywords, the last keyword you enter overrides the previous ones.
- AVBLOCK is the average block length. This example uses an average block length of 80 bytes.
- AVGREC determines whether the quantity in the SPACE parameter represents units, thousands, or millions of records. "K" indicates that the primary and secondary space quantities are to be multiplied by 1024 (1 KB).
- LRECL says the logical record length in the data set is 80 bytes.
- RECO RG shows entry-sequenced records in the new VSAM data set.
- EATTR is a data set level attribute specifying whether a data set can have extended attribute(format 8 and 9 DSCBs) and optionally reside in EAS. The example EATTR(OPT) specifies that the data set can have extended attributes and optionally reside in the EAS.
- STORCLAS gives an installation-defined name of an SMS storage class to be assigned to this new data set. This storage class and the ACS routines are used to determine the volume. This parameter is optional. If it is not used, the data set assumes the default storage class assigned by the ACS routines.
- MGMTCLAS shows an installation-defined name of an SMS management class to be assigned to this new data set. The data set assumes the migration and backup criteria assigned to this management class by the ACS routines. This parameter is optional and, if not given, the data set assumes the default management class assigned by the ACS routines.

Allocate a New Data Set: Example 3

This example shows the ALLOCATE command being used to allocate a new data set XMP.ALLOCATE.EXAMP3.

```

//ALLOC   JOB    ...
//STEP1   EXEC   PGM=IDCAMS,DYNAMNBR=1
//SYSPRINT DD    SYSOUT=A
//SYSIN   DD     *
        ALLOC -
            DSNNAME(XMP.ALLOCATE.EXAMP3) -
            NEW CATALOG -
            SPACE(10,5) TRACKS -

```

ALLOCATE

```
        BLKSIZE(1000) -  
        LRECL(100) -  
        DSORG(PS) -  
        UNIT(3380) -  
        VOL(338002) -  
        RECFM(F,B)  
/*
```

The parameters are:

- DSNAME states that the name of the data set to be allocated is XMP.ALLOCATE.EXAMP3.
- NEW creates the data set.
- CATALOG retains the data set in the catalog after step termination.
- SPACE allocates the amount of space to the new data set. In this example, TRACKS is also used so the primary space is 10 tracks with an increment of 5 tracks.
- BLKSIZE requires that the data set control block (DCB) block size is 1000.
- LRECL sets the length of a logical record in the data set to 100.
- DSORG makes the data set physical sequential (PS).
- UNIT and VOL indicate that the data set is to reside on 3380 volume 338002.
- RECFM shows fixed block records in the data set.

Allocate a non-VSAM Data Set: Example 4

This example shows the ALLOCATE command being used to allocate a non-VSAM data set. ALLOCATE, unlike DEFINE NONVSAM, lets you give the SMS classes for a non-VSAM data set.

```
//ALLOC    JOB    ...  
//STEP1    EXEC   PGM=IDCAMS  
//SYSPRINT DD    SYSOUT=A  
//SYSABEND DD    SYSOUT=A  
//SYSIN    DD     *  
        ALLOC -  
        DSNAME(NONVSAM.EXAMPLE) -  
        NEW -  
        DATACLAS(PS000000) -  
        MGMTCLAS(S1P01M01) -  
        STORCLAS(S1P01S01)  
/*
```

The parameters are:

- DSNAME specifies that the name of the data set to be allocated is NONVSAM.EXAMPLE.
- NEW creates the data set does.is
- DATACLAS assigns an installation-defined name (PS000000) of a data class to this new data set. This parameter is optional and, if not used, the data set assumes the default data class assigned by the ACS routines.
- MGMTCLAS assigns an installation-defined name (S1P01M01) of a management class to this new data set. The data set assumes the migration and backup criteria assigned to this management class by the ACS routines. This parameter is optional and, if not used, the data set assumes the default management class assigned by the ACS routines.
- STORCLAS assigns an installation-defined name (S1P01S01) of a storage class to this new data set. This storage class and the ACS routines determine the volume. This parameter is optional and, if not used, the data set assumes the default storage class assigned by the ACS routines.

Allocate a Partitioned Data Set Extended: Example 5

This example shows the ALLOCATE command being used with the DSNTYPE keyword to allocate a PDSE.

```
//ALLOC    EXEC   PGM=IDCAMS,DYNAMNBR=1  
//SYSPRINT DD    SYSOUT=A  
//SYSIN    DD     *  
        ALLOC -
```

```
DSNAME(XMP.ALLOCATE.EXAMPLE1) -  
NEW -  
STORCLAS(SC06) -  
MGMTCLAS(MC06) -  
DSNTYPE(LIBRARY)  
  
/*
```

The parameters are:

- DSNAME specifies that the name of the data set to be allocated is XMP.ALLOCATE.EXAMPLE1.
- NEW creates the data set.
- STORCLAS uses the SC06 storage class definition for this data set.
- MGMTCLAS uses the SC06 management class definition for this data set.
- DSNTYPE(LIBRARY) indicates that the object being allocated is an SMS-managed PDSE.

Chapter 5. ALTER

The ALTER command modifies the attributes of defined data sets and catalogs.

The syntax of the ALTER command is:

Command	Parameters
ALTER	<i>entryname</i> [ACCOUNT(<i>account-info</i>)] [ADDVOLUMES(<i>volser</i> [<i>volser</i> . . .])] [BUFFERSPACE(<i>size</i>)] [BUFND(<i>number</i>)] [BUFNI(<i>number</i>)] [BWO(TYPECICS TYPEIMS NO)] [CCSID(<i>value</i>)] [CODE(<i>code</i>)] [ECSHARING NOECSHARING] [EMPTY NOEMPTY] [ERASE NOERASE] [EXCEPTIONEXIT(<i>entrypoint</i>)] [EXTENDEDADDRESSABLE] [FIFO LIFO] [FILE(<i>ddname</i>)] [FILEDATA(TEXT BINARY)] [FREESPACE(<i>CI-percent</i> [<i>CA-percent</i>])] [FRLOG(NONE REDO)] [INHIBIT UNINHIBIT] [KEYS(<i>length offset</i>)] [LIMIT(<i>limit</i>)] [LOCK UNLOCK] [LOG(NONE UNDO ALL REDO)] [LOGREPLICATE NOLOGREPLICATE] [LOGSTREAMID(<i>logstream</i>)] [MANAGEMENTCLASS(<i>class</i>)] [NEWNAME(<i>newname</i>)] [NULLIFY([AUTHORIZATION(MODULE STRING)] [BWO] [CODE])]

Command	Parameters
	[EXCEPTIONEXIT] [LOG] [LOGSTREAMID] [MANAGEMENTCLASS] [OWNER] [RETENTION]]] [OWNER(<i>ownerid</i>)] [PURGE NOPURGE] [RECLAIMCA NORECLAIMCA] [RECORDSIZE(<i>average maximum</i>)] [REMOVEVOLUMES(<i>volser</i> [<i>volser</i> . . .])] [REUSE NOREUSE] [RLSQUIESCE RLSENABLE] [ROLLIN] [SCRATCH NOSCRATCH] [SHAREOPTIONS(<i>crossregion</i> [<i>crosssystem</i>])] [STORAGECLASS(<i>class</i>)] [STRNO(<i>number</i>)] [SUSPEND RESUME] [TO(<i>date</i>) FOR(<i>days</i>)] [TYPE(LINEAR)] [UNIQUEKEY NONUNIQUEKEY] [UPDATE NOUPDATE] [UPGRADE NOUPGRADE] [CATALOG(<i>catname</i>)]

Entry Types That Can Be Altered

An "X" in [Table 4 on page 55](#) indicates that you can alter the value or attribute for the type of catalog entry that is shown. Some attributes only apply to either the data or the index component of a cluster or alternate index entry. You can use some attributes only for the data or index component of a cluster or alternate index entry; you must then identify the entryname of the component. Use the LISTCAT command to determine the names generated for the object's components.

You can identify a group of entries with a generic name. Entry names that match the supplied qualifiers are altered if they have the information that is used with the ALTER command.

You cannot alter alias entries or a master catalog's self-describing entries, nor can you change a fixed-length relative record data set to a variable-length relative record data set, or the reverse. You cannot change a linear data set (LDS) to any other VSAM data set format. Any attempt to alter a data set defined with a device type named by the user (for example, SYSDA) is unsuccessful.

When the data set characteristics being altered are for a compressed data set, the maximum record length of the control interval size is less than if compression is not done.

Table 4. ALTER Attributes That Can be Altered and Types of Catalog Entries

Alterable attributes	ALT INDEX DATA SET	ALT INDEX XDATA	ALT INDEX INDEX	CLUS TER	CLUS TER DATA	CLUS TER INDEX	PAGE SPACE	PATH	USER CAT DATA	USER CAT INDEX	NON VSAM	GDG
ACCOUNT					X						X	
ADDVOLUME		X	X		X	X					X	
BUFFERSPACE		X			X				X			
BUFND									X			
BUFNI										X		
BWO				X								
CCSID				X	X						X	
ECSHARING				X ¹								
EMPTY												X
ERASE		X			X							
EXCEPTIONEXIT		X	X		X	X						
EXTENDED ADDRESSABLE				X								
FIFO												X
FILEDATA				X	X						X	
FOR	X			X				X	X		X	
FREESPACE		X			X				X			
INHIBIT		X	X		X	X						
KEYS	X	X		X	X							
LIFO												X
LIMIT												X
LOCK				X ¹								
LOG				X								
LOGREPLICATE				X								
LOGSTREAMID				X								
MANAGEMENT CLASS				X					X		X	
NOECSHARING				X								
NEWNAME	X	X	X	X	X	X	X	X			X	
NOEMPTY												X
NOERASE		X			X							
NOLOGREPLICATE				X								X
NOPURGE												X
NOUNIQUEKEY		X										
NORECLAIMCA				X								
NOREUSE				X								
NOSCRATCH												X
NOUPDATE								X				
NOUPGRADE	X											
NOWRITECHECK		X	X		X	X			X	X		
NULLIFY	X	X	X	X	X	X	X	X	X		X	X

Table 4. ALTER Attributes That Can be Altered and Types of Catalog Entries (continued)

Alterable attributes	ALT INDEX DATA SET	ALT INDEX XDATA	ALT INDEX INDEX	CLUS TER	CLUS TER DATA	CLUS TER INDEX	PAGE SPACE	PATH	USER CAT DATA	USER CAT INDEX	NON VSAM	GDG
AUTHORIZATION	X	X	X	X	X	X	X	X	X			
BWO				X	X							
CODE	X	X	X	X	X	X	X	X	X			
EXCEPTIONEXIT		X	X	X	X	X						
LOG				X	X							
LOGSTREAMID				X	X							
MANAGEMENT CLASS				X					X	X		
OWNER	X	X	X	X	X	X	X	X	X		X	X
RETENTION	X			X			X	X	X		X	
OAM ²												
OWNER	X	X	X	X	X	X	X	X	X		X	X
PURGE												X
READPW	X	X	X	X	X	X	X	X	X			
RECLAIMCA				X								
RECORDSIZE	X	X		X	X							
REMOVEVOLUMES		X	X		X	X						
RESUME				X						X		
REUSE				X								
RLSENABLE				X					X			
RLSQUIESCE				X					X			
ROLLIN											X ³	
SCRATCH												X
SHAREOPTIONS		X	X		X	X			X ⁴			
STAGE		X	X		X	X						
STORAGECLASS				X					X		X	
STRNO									X			
SUSPEND				X						X		
TO	X			X			X	X	X		X	
TYPE				X								
UNINHIBIT		X	X		X	X						
UNIQUEKEY		X										
UNLOCK				X ¹								
UPDATE								X				
UNDATAPW	X	X	X	X	X	X	X	X	X			
UPGRADE	X											
WRITECHECK		X	X		X	X			X	X		

Table 4. ALTER Attributes That Can be Altered and Types of Catalog Entries (continued)

Alterable attributes	ALT INDEX DATA SET	ALT INDEX XDATA	ALT INDEX INDEX	CLUS TER	CLUS TER DATA	CLUS TER INDEX	PAGE SPACE	PATH	USER CAT DATA	USER CAT INDEX	NON VSAM	GDG
Note: <ol style="list-style-type: none"> Parameters can only be specified for an integrated catalog facility catalog ALTER commands cannot be run against OAM data sets. The data set must be a generation data set in either deferred rolled-in or rolled-off status. When specified for an integrated catalog facility catalog, the data level share option will be propagated to the index level as well. 												

ALTER Parameters

The ALTER command takes the following required and optional parameters.

Required Parameters

entryname

This names the entry to be altered.

When attributes of a catalog are altered, *entryname* must include either the data or index components. Giving the catalog name alters attributes defined at the cluster level only. The catalog name is also the data component name.

The restricted prefix SYS1.VVDS.V or its generic form SYS1.VVDS.* or SYS1.*.V is not allowed as an *entryname* for the ALTER command.

If you are renaming a member of a non-VSAM partitioned data set, the *entryname* must be given as: pdsname(*membername*).

See the NEWNAME parameter for information on renaming SMS-managed data sets.

Identify a generation data set (GDS) with its generation data group (GDG) name followed by the generation and version numbers of the data set (GDGname.GxxxxVyy).

See [“How to code subparameters” on page xxiv](#) for additional considerations on coding *entryname*.

Optional Parameters

ACCOUNT (account-info)

Account is supported only for SMS-managed VSAM or non-VSAM data sets.

account-info

Use this to change accounting information and user data for the data set. It *must* be between 1 and 32 bytes; otherwise, you will receive an error message.

Abbreviation: ACCT

ADDVOLUMES (volser [volser])

This provides the volumes that are to be added to the list of candidate volumes. You can use ALTER ADDVOLUMES to add candidate volumes to non-managed VSAM data sets and SMS-managed VSAM, non-VSAM, and generation data sets (GDS). Only nonspecific volumes can be added to SMS-managed, non-VSAM data sets and GDS data sets. If an ALTER ADDVOLUMES is done to a data set already opened and allocated, the data set must be closed, unallocated, reallocated, and reopened before VSAM can extend onto the newly added candidate volume. Adding a nonexistent volume to the list can result in an error when the data set is extended. Ensure that the volume exists and is online before attempting to extend the data set.

Restriction: This does not work with non-SMS non-VSAM.

SMS might not use candidate volumes for which you request specific volsers with the ADDVOLUMES parameter. Sometimes a user-specified volser for an SMS-managed data set results in an error. To avoid candidate-volume problems with SMS, you can have SMS choose the volser used for

a candidate volume. To do this, you can code an * for each volser that you request with the ADDVOLUMES parameter. If, however, you request both specified and unspecified volsers in the same command, you must enter the specified volsers first in command syntax. The system does not allocate space on candidate volumes until VSAM extends to the candidate volume. This includes SMS-managed data sets with Guaranteed Space.

Abbreviation: AVOL

BUFFERSPACE (size)

Provides the amount of space for buffers. The size you specify for the buffer space helps VSAM determine the size. IBM recommends that the size you give is equal to or greater than the amount specified in the original definition. If the amount is less, VSAM attempts to get enough space to contain two data component control intervals and, if the data is key-sequenced, one index component control interval. You can specify BUFFERSPACE only for a catalog or for the data component of a cluster or alternate index. If you use BUFFERSPACE for a catalog, then you must specify the CATALOG parameter.

The BUFFERSPACE parameter is ignored for VSAM record-level sharing (RLS) access and DFSMSStvs access.

size

Is the amount of space for buffers. This helps VSAM determine the size of the data component's and index component's control interval.

Size can be entered in decimal (n), hexadecimal (X'n'), or binary (B'n') form. The specified size should not be less than the space needed to contain two data component control intervals and, if the data is key-sequenced, to contain one index control interval. If the given size is less than what VSAM requires, it gets it when the data set is opened.

Note: The limitations of the bufferspace value on how many buffers will be allocated is based on storage available in your region, and other parameters or attributes of the data set.

Abbreviations: BUFSP or BUFSPC

BUFND (number)

Gives the number of I/O buffers VSAM is to use for transmitting data between virtual and auxiliary storage. The size of the buffer area is the size of the data component control interval. This parameter only applies the data component of a catalog.

The BUFND parameter is ignored for VSAM RLS access and DFSMSStvs access.

number

Is the number of data buffers you can use. The minimum number is 3, and the maximum is 32767.

Abbreviation: BFND

BUFNI (number)

Is the number of I/O buffers VSAM uses for transmitting the contents of index entries between virtual and auxiliary storage for keyed access. The size of the buffer area is the size of the index control intervals. This parameter only applies the index component of a catalog.

When altering BUFNI for a catalog other than the current master on which this command is issued, you will need to include the CATALOG parameter with the name of the catalog whose index you are altering.

The BUFNI parameter is ignored for VSAM RLS and DFSMSStvs access.

number

Is the number of index buffers you can use. The minimum number is 2 and the maximum is 32767.

Abbreviation: BFNI

BWO(TYPECICS | TYPEIMS | NO)

Use this parameter if backup-while-open (BWO) is allowed for the VSAM sphere. BWO applies only to SMS data sets and cannot be used with TYPE(LINEAR).

If BWO is specified in the SMS data class, the specified BWO value is used as part of the data set definition, unless BWO was previously defined with an explicitly specified or modeled DEFINE attribute.

TYPECICS

Use TYPECICS to specify BWO in a CICS® environment. For RLS processing, this activates BWO processing for CICS or DFSMStvs, or both. For non-RLS processing, CICS determines whether to use this specification or the specification in the CICS file control table (FCT).

Exception: If CICS determines that it will use the specification in the CICS FCT, the specification might override the TYPECICS parameter for CICS processing.

Abbreviation: TYPEC

TYPEIMS

If you want to use BWO processing in an Information Management System (IMS) environment, use the TYPEIMS parameter.

Abbreviation: TYPEI

NO

Use this when BWO does not apply to the cluster.

Exception: If CICS determines that it will use the specification in the CICS FCT, the specification might override the NO parameter for CICS processing.

CATALOG(*catname*)

Specifies the catalog containing the entry to be altered.

To assign catalog names for SMS-managed data sets, you must have access to the RACF STGADMIN.IGG.DIRCAT FACILITY class. See [“Storage Management Subsystem \(SMS\) Considerations” on page 2](#) for more information. If you are altering BUFNI for a catalog other than the current master catalog on the system this command is issued on, then this is a required parameter.

catname

Is the name of the catalog that contains the entry.

Abbreviation: CAT

CCSID(*value*)

Is the Coded Character Set Identifier attribute; it identifies:

- Encoding scheme identifier
- Character set identifier or identifiers
- Code page identifier or identifiers
- Additional coding required to uniquely identify the coded graphic used

You can use Coded Character Set Identifier (CCSID) only for system-managed data sets. If the CCSID parameter is not in the catalog at the time ALTER is called, it is created.

The *value* for CCSID can be specified in decimal (*n*), hexadecimal (X'), or binary (B'). The acceptable range of values is 0 (X'0') to 65535 (X'FFFF').

ECSHARING | NOECSHARING

Indicates whether sharing this catalog can be performed through the coupling facility.

ECSHARING

Enhanced catalog sharing (ECS) is allowed. ECS is a catalog sharing method that makes use of a coupling facility to increase the performance of shared catalog requests. Please read about ECS in [z/OS DFSMS Managing Catalogs](#) before enabling ECS for a catalog.

Abbreviation: ECSHR

NOECSHARING

Enhanced catalog sharing (ECS) is not allowed. This is the default. Catalog sharing is performed, but the ECS sharing method is not be used.

Abbreviation: NOECSHR

EMPTY | NOEMPTY

Specifies what is to happen when the maximum number of generation data sets (GDSs) has been cataloged. If the generation data group (GDG) is full (the LIMIT is reached), this attribute determines whether all GDSs or just the oldest GDSs are processed.

For an SMS-managed GDS, if the NOSCRATCH attribute is used, the GDS is uncataloged from its GDG base and is recataloged outside its GDG base as an SMS non-VSAM entry with the rolled-off status.

EMPTY

Specifies that, when the maximum number of GDSs is exceeded, all the GDSs are uncataloged or deleted.

Abbreviation: EMP

NOEMPTY

Used when the maximum number of GDSs is exceeded. This parameter specifies that only the oldest GDS is uncataloged or deleted.

Abbreviation: NEMP

ERASE | NOERASE

Indicates whether to erase the component when its entry in the catalog is deleted.

ERASE

Overwrites the component with binary zeros when its catalog entry is deleted. If the cluster or alternate index is protected by a RACF generic or discrete profile, use RACF commands to assign an ERASE attribute as part of this profile so that the data component is automatically erased upon deletion.

Abbreviation: ERAS

NOERASE

Specifies the component is not to be overwritten with binary zeros when its catalog entry is deleted. NOERASE resets only the indicator in the catalog entry that was created from a prior DEFINE or ALTER command. If the cluster or alternate index is protected by a RACF generic or discrete profile that specifies the ERASE attribute, it is erased upon deletion. Only RACF commands can be used to alter the ERASE attribute in a profile.

Abbreviation: NERAS

EXCEPTIONEXIT (entrypoint)

Is the name of the user-written routine that receives control if an exception (usually an I/O error) occurs while the entry's object is being processed. An exception is any condition that causes a SYNAD exit. The object's exception exit routine is processed first, then the user's SYNAD exit routine receives control.

Abbreviation: EEXT

EXTENDEDADDRESSABLE

The non SMS VSAM LDS will be made eligible for Extended Addressability.

This parameter is only valid for a non SMS VSAM LDS. The Alter will not be allowed if the data set is open at the time of alter. This parameter cannot be NULLIFIED (for example: once a data set is marked for EA it cannot be unmarked).

Abbreviation: EXTADDR

FIFO | LIFO

Specifies the order in which the GDS list is returned for data set allocation when the GDG name is supplied on the DD statement.

FIFO

The order is the oldest GDS defined to the newest GDS.

LIFO

The order is the newest GDS defined to the oldest GDS. This is the default value.

The JCL keyword GDGORDER can be used to override the value specified here to allow individual jobs to select the order of the data.

FILE(ddname)

Specifies one of the following:

- The name of a DD statement that describes the volume that contains the data set to be altered.
- The name of a DD statement that identifies the volume of an entry that will be renamed. The entry must be a non-VSAM data set or the data or index component of a cluster, alternate index, or page space.
- The name of a DD statement that describes a partitioned data set when a member is to be renamed.

If you identify multiple volumes of different device types with FILE, use concatenated DD statements. If you specify ADDVOLUMES or REMOVEVOLUMES, the volume being added or removed must be identified. If FILE is not specified, an attempt is made to dynamically allocate the object's data set. Therefore, the object's volume must be mounted as permanently resident or reserved.

Restriction: While the FILE parameter can preallocate a volume where the data set resides, it does not direct the ALTER request to the data set to be altered. Instead, a catalog search is done to locate the data set to be altered.

FILEDATA(TEXT|BINARY)

Use one of the following:

TEXT

Specifies that the data in the data set is text. If the data set is read or written across the network, the data in this data set is EBCDIC on z/OS and ASCII on the workstation.

BINARY

Specifies that data is to be processed as is.

FREESPACE(CI-percent[CA-percent]) Abbreviation: FSPC

Indicates the percent of free space left after any allocation. CI-percent is a percentage of the amount of space to be preserved for adding new records and updating existing records, with an increase in the length of the record. Because a CI is split when it becomes full, the CA might also need to be split when it is filled by CIs created by a CI split. The amounts, as percentages, must be equal to, or less than, 100. If you use 100% of free space, one record is placed in each control interval and one control interval is placed in each control area (CA).

Use this parameter to alter the data component of a cluster, alternate index, or catalog.

If the FREESPACE is altered after the data set has been loaded, and sequential insert processing is used, the allocation of free space is not honored.

FRLOG(NONE|REDO)

Specifies whether VSAM batch logging can be performed for your VSAM data set. VSAM batch logging is available with CICS VSAM Recovery z/OS 3.1.

NONE

Disables the VSAM batch logging function for your VSAM data set. Changes made by applications are not written to the MVS log stream indicated on the LOGSTREAMID parameter.

REDO

Enables the VSAM batch logging function for your VSAM data set. Changes made by applications are written to the MVS log stream indicated in the LOGSTREAMID parameter. If you specify FRLOG(REDO), you must also specify LOGSTREAMID for that data set, unless the log stream is already defined.

Restrictions:

ALTER

1. Use the FRLOG parameter only if you want to enable (REDO) or disable (NONE) VSAM batch logging. Do not use the FRLOG parameter for data sets that are not intended for use with VSAM batch logging.
2. If FRLOG is specified, these rules apply to the data set:
 - Must be SMS-managed
 - Cannot be LINEAR or a temporary data set

INHIBIT | UNINHIBIT

Specifies whether the entry being altered can be accessed for any operation or only for read operations.

INHIBIT

Used when the entry being altered is to be read only.

Abbreviation: INH

UNINHIBIT

Indicates that the read-only restriction set by a previous ALTER or EXPORT command is to be removed.

Abbreviation: UNINH

KEYS (*length offset*)

Specifies the length and offset of the object's key. If the altered entry defines an alternate index, offset applies to the alternate key in the data records in the base cluster.

Restrictions: Use KEYS if all the following are true:

- The object whose entry is being altered is an alternate index, a path, a key-sequenced cluster, or a data component of a key-sequenced cluster or alternate index.
- The object whose entry is being altered contains no data records.
- The values for KEYS in the object's catalog entry are default values. For default values, see the DEFINE command for the object.
- The new values for KEYS do not conflict with the control interval size specified when the object was defined.
- The key fits within the record whose length is specified by the RECORDSIZE parameter.
- The key fits in the first record segment of a spanned record.

length offset

Is the length of the key (between 1 and 255), in bytes, and its displacement from the beginning of the data record, in bytes. The length of the offset cannot be greater than the length of the data record.

If the values for KEYS in the object's catalog entry are not default values and ALTER KEYS specifies those same values, processing continues for any other parameters specified in the command, and no error message is issued.

LIMIT(*limit*)

Used to modify the maximum number of active generation data sets (GDSs) that might be associated with a generation data group (GDG) base. If the GDG is defined in extended format, the LIMIT may be up to 999; otherwise, the LIMIT may be up to 255. Note the ALTER command cannot be used to change a GDG from non-extended format to extended format or from extended format to non-extended format.

If the amount in the LIMIT parameter exceeds the GDGLIMITMAX parameter amount in the SYS1.PARMLIB member IGGCATxx, the GDGLIMITMAX is used.

limit

If the limit is less than the current number of active generations, the oldest generations are rolled off until the new limit is satisfied. Any GDSs that are rolled off by this command are listed

showing their new status (recataloged, uncataloged, or deleted). For more information about limit processing of a GDS, see *z/OS DFSMS Managing Catalogs*.

If the limit is greater than the current number of active generations, it does not cause the roll-in of existing rolled off GDSs. For this function, see the ROLLIN parameter.

LOCK|UNLOCK

Controls the setting of the catalog lock attribute, and therefore checks access to a catalog. Use LOCK or UNLOCK when the entry name identifies a catalog. If the LOCK|UNLOCK parameter is not specified, the status of the catalog lock attribute is not changed. Before you lock a catalog, review the information on locking catalogs in *z/OS DFSMS Managing Catalogs*.

LOCK

Is used when the catalog identified by entryname is to be locked. Locking a catalog makes it inaccessible to all users without read authority to RACF FACILITY class profile IGG.CATLOCK (including users sharing the catalog on other systems).

For protected catalogs, locking an unlocked catalog requires ALTER authority for the catalog being locked, and read authority to RACF FACILITY profile IGG.CATLOCK. For unprotected catalogs, locking an unlocked catalog requires read authority to RACF FACILITY class profile IGG.CATLOCK.

UNLOCK

Specifies that the catalog identified by entryname is to be unlocked. For RACF and nonprotected catalogs, unlocking a locked catalog requires read authority to RACF FACILITY class profile IGG.CATLOCK.

LOG(NONE|UNDO|ALL|REDO)

Establishes whether the sphere to be accessed with VSAM record-level sharing (RLS) or DFSMStvs is recoverable or nonrecoverable. It also indicates whether or not forward recovery logging should be done for the sphere. LOG applies to all components in the VSAM sphere.

NONE

Indicates that neither an external backout nor a forward recovery capability is available for the spheres accessed in VSAM RLS or DFSMStvs mode. If you use this, VSAM RLS and DFSMStvs consider the sphere to be nonrecoverable. For user catalogs, disables the forward recovery capability for that catalog. Changes made by applications are not written to the MVS log stream indicated on the LOGSTREAMID parameter.

UNDO

Specifies that changes to the sphere accessed in VSAM RLS or DFSMStvs mode can be backed out using an external log. VSAM RLS and DFSMStvs consider the sphere recoverable when you use LOG(UNDO).

ALL

Specifies that changes to the sphere accessed in VSAM RLS or DFSMStvs mode can be backed out and forward recovered using external logs. VSAM RLS and DFSMStvs consider the sphere recoverable when you use LOG(ALL). When you specify LOG(ALL), you must also specify the LOGSTREAMID parameter, unless it is already defined.

VSAM RLS allows concurrent read or update sharing for nonrecoverable spheres through commit (CICS) and non-commit protocol applications. For a recoverable sphere, an application must use DFSMStvs to be able to open the sphere for update using VSAM RLS access.

REDO

For a user catalog, enables the forward recovery capability for this catalog. Changes made by applications are written to the specified MVS log stream, as indicated by the LOGSTREAMID parameter. If you specify LOG(REDO), you must also specify LOGSTREAMID for that catalog. This option is not applicable to non-catalog VSAM clusters. Use LOG(ALL) to specify forward recovery for a VSAM cluster.

Restriction: LOG cannot be used with LINEAR.

LOGREPLICATE|NOLOGREPLICATE

Identifies whether or not the VSAM data set being defined is eligible for VSAM replication.

LOGREPLICATE

VSAM data set is eligible for VSAM replication. The update will be captured in the replication log identified by the LOGSTREAMID parameter. When you specify LOGREPLICATE, you must also specify LOGSTREAMID if a value for LOGSTREAMID does not already exist for the data set.

Abbreviation: LOGR

NOLOGREPLICATION

VSAM data set is not eligible for VSAM replication. This is the default value.

Abbreviation: NOLOGR

LOGSTREAMID(logstream)

Changes or adds the name of the forward recovery log stream. It applies to all components in the VSAM sphere.

logstream

Is the name of the forward recovery log stream. This can be a fully qualified name up to 26 characters, including separators. This parameter is required if you have specified LOG(ALL) or LOGREPLICATE.

Abbreviation: LSID

Restriction: LOGSTREAMID cannot be used with LINEAR.

MANAGEMENTCLASS(class)

For SMS-managed data sets: Gives the name, 1 to 8 characters, of the management class for a data set. Your storage administrator defines the names of the management classes you can include. If MANAGEMENTCLASS is used for a non-SMS-managed data set, or if SMS is inactive, the ALTER command is unsuccessful.

When the storage or management class is altered for a DFSMSHsm migrated data set, ALTER will not recall the data set to make the change, provided no other parameters are specified.

You must have RACF access authority to alter the management class.

Abbreviation: MGMTCLAS

NEWNAME(newname)

Indicates that the entry to be altered is to be given a new name.

When you rename an SMS-managed data set residing on DASD, the MGMTCLAS ACS routine is called and lets you reassign a new management class.

You can use ALTER NEWNAME to rename SMS-managed generation data sets (GDS). [Table 5 on page 65](#) shows how NEWNAME resolves renaming a GDS under different conditions. You can successfully rename the following:

- An SMS-managed GDS to an SMS-managed non-VSAM data set
- An SMS-managed non-VSAM data set to an SMS-managed GDS
- An SMS-managed GDS to another SMS-managed GDS

Restriction: Catalog names and catalog component names cannot be renamed.

You might not be able to rename a data set if you are changing the high-level qualifiers of the data set's name and those qualifiers are an alias name of a catalog. (The number of high-level qualifiers used to form an alias can be one to four, depending on the multilevel alias search level used at your installation.)

If you are changing a high-level qualifier, NEWNAME acts differently, depending on whether the data set being renamed is SMS-managed or non-SMS-managed, and whether the data set has aliases or not. [Table 5 on page 65](#) shows how NEWNAME resolves under different conditions.

Table 5. How NEWNAME Resolves When Change of Catalog is Required

Data Set Type	SMS	Non-SMS
VSAM	ALTER unsuccessful—entry not renamed	ALTER successful—entry remains in the source catalog
non-VSAM with no aliases	ALTER successful—entry is recataloged in target catalog.	ALTER successful—entry remains in the source catalog
non-VSAM with aliases	ALTER unsuccessful—entry not renamed	ALTER successful—entry remains in the source catalog
GDS with no aliases	ALTER successful—entry is recataloged in target catalog.	ALTER unsuccessful—entry not renamed
GDS with aliases	ALTER unsuccessful—entry not renamed	ALTER unsuccessful—entry not renamed
Note: The source catalog is the catalog containing the original entry. The target catalog is the catalog in which the new name would normally be cataloged according to a catalog alias search.		

Restriction: Do not change the name of a data set for which there are back outs that need to be done. If you change the data set name in this case, it is impossible to back out the changes and the data set is in an inconsistent state, which can cause data integrity problems.

If you want to define a data set into a particular catalog, and that catalog is not the one chosen according to the regular search, then you must have authority to RACF STGADMIN.IGG.DIRCAT facility class. For more information on this facility class see [z/OS DFSMSdfp Storage Administration](#).

To give an altered entry a new name:

- Unless the data set being renamed is a path, the data set's volume must be mounted because the volume table of contents (VTOC) is modified.

You can use the FILE parameter to supply a JCL DD statement to allocate the data set. If you do not supply a DD statement, an attempt is made to allocate the data set dynamically. The volume must be mounted as either permanently resident or reserved.

If another program has access to the data set while this is being done, the program might not be able to access the data set after it is renamed. This can result in an error.

- If you include generic names, you must define both entryname and newname as generic names.
- If you are renaming a member of a non-VSAM partitioned data set, the newname must be specified in the format: pdsname(membername).
- If you are renaming a VSAM data set that is RACF protected, the existing RACF data set profile will be renamed.
- If you are renaming a tape data set, you must meet two conditions:
 - Both the old and new data set names must be greater than 16 characters
 - The last 17 characters of the old and new data set names must match

If these conditions are not met, the system will issue message IDC3009I RC48 RSN 74 stating that the ALTER NEWNAME of the tape data set is incorrect.

- If you are using ALTER NEWNAME, you must have the following authority:
 - ALTER authority for the source data set or for the catalog containing the source data set
 - ALTER authority for the target data set or for the catalog containing the target data set, or CREATE authority for the group
- If there is a data set profile for the new data set name prior to the ALTER command, the command ends, and the data set name and protection attributes remain unchanged.

If the old profile is not found or cannot be altered to the new name, the NEWNAME action is not completed in the catalog, and an error message indicates why the action is not completed.

If renaming is unsuccessful, it is possible that either the object exists with both the original name and the new name, or that the data set was not closed.

Abbreviation: NEWNM

NULLIFY([AUTHORIZATION(MODULE|STRING)])

**[BWO] [CODE] [EXCEPTIONEXIT]
[LOG] [LOGSTREAMID] [OWNER]
[RETENTION])**

Specifies that the protection attributes identified by subparameters of NULLIFY be nullified. Attributes are nullified before any respecification of attributes is done.

Abbreviation: NULL

AUTHORIZATION(MODULE|STRING)

Is used when the user authorization routine or the user authorization record is to be nullified.

Abbreviation: AUTH

MODULE

Removes the module name from the catalog record, but the module itself is not to be deleted. Both the user authorization routine and the user authorization record (character string) are nullified.

Abbreviation: MDLE

STRING

Nullifies the authorization record, but the corresponding module is not nullified.

Abbreviation: STRG

BWO

Use this parameter to remove the BWO specification from the sphere.

CODE

Nullifies the code name used for prompting.

EXCEPTIONEXIT

Nullifies the entry's exception exit. The module name is removed from the catalog record, but the exception-exit routine itself is not deleted.

Abbreviation: EEXT

LOG

Nullifies the log parameter. NULLIFY(LOG) option is supported for catalogs in the same manner as non catalog VSAM data sets.

VSAM RLS or DFSMSStvs access to the sphere is not permitted when the log parameter is nullified.

LOGSTREAMID

When you use this, the name of the forward recovery log stream is nullified. NULLIFY(LOGSTREAMID) is not allowed if the data set has a value of LOG(ALL).

Abbreviation: LSID

MANAGEMENTCLASS

Use this parameter to remove the management class from SMS-managed data set.

Abbreviation: MGMTCLAS

OWNER

Nullifies the owner identification.

RETENTION

Nullifies the retention period that was used in a TO or FOR parameter.

Abbreviation: RETN

OWNER (*ownerid*)

Specifies the owner identification for the entry being altered.

RECLAIMCA | NORECLAIMCA

Specifies the CA reclaim attribute of a key-sequence data set (KSDS).

RECLAIMCA

Specifies that the DASD space for empty control areas (CAs) will be reclaimed so that it can be reused for that KSDS.

CA reclaim cannot reclaim space for:

- Partially empty CAs
- Empty CAs that already existed when CA reclaim was enabled
- CAs with RBA 0
- CAs with the highest key of the KSDS
- Data sets processed with GSR.

NORECLAIMCA

Specifies that the DASD space for empty control areas (CAs) will not be reclaimed.

You can disable CA reclaim at the system level with the IGDSMSxx member of PARMLIB or with the SETSMS command. This does not change CA reclaim attributes in the catalog.

For more information, see the topic about [Reclaiming CA Space for a KSDS in z/OS DFSMS Using Data Sets](#).

RECORDSIZE (*average maximum*)

Specifies new average and maximum lengths for data records contained in the object whose entry is being altered.

If the object whose entry is being altered is a path pointing to the alternate index, the alternate index is altered; if it is a path pointing directly to the base cluster, the base cluster is altered.

If the object whose entry is being altered is an alternate index, the length of the alternate key must be within the limit specified by maximum.

Restriction: RECORDSIZE is used only if all the following are true:

- The object whose entry is being altered is an alternate index, a cluster, a path, or a data component.
- The object whose entry is being altered contains no data records.
- The maximum RECORDSIZE in the object's catalog entry is the default. For defaults, see the DEFINE command for the object.
- If NONUNIQUEKEY is used for an alternate index, the record length to be specified accounts for the increased record size; this results from the multiple prime key pointers in the alternate index data record.
- Use a maximum record length of at least seven bytes less than the control interval size, unless the record is a spanned record.
- Use a record length large enough to contain all prime and alternate keys previously defined.

If RECORDSIZE in the object's catalog entry is not the default, and ALTER RECORDSIZE specifies that same value, processing continues for any other parameters given in the command, and there is no error message.

Abbreviation: RECSZ

REMOVEVOLUMES (*volser* [*volser*])

Specifies volumes to be removed from the list of candidate volumes associated with the entry being altered. The name of the data or index component must be specified in the ENTRYNAME parameter. If you are also adding volumes, the volumes to be removed are removed after the new volumes are added to the candidate list. Only nonspecific volumes can be removed from SMS-managed, non-VSAM

ALTER

data sets, and GDS data sets. For information on non-SMS managed volume cleanup, see "*Removing All VSAM Data from a Volume*" in *z/OS DFSMS Managing Catalogs*.

ALTER REMOVEVOLUMES command can be used to delete all cataloged data sets on a non-sms volume including the VVDS. Before perform this function, the volume should be offline to sharing systems, otherwise errors can occur when systems attempt to access the VVDS at an old location.

You cannot remove a Guaranteed Space candidate volume.

Abbreviation: RVOL

REUSE | NOREUSE

Controls setting the REUSE indicator for VSAM data sets. A data set that requires the REUSE attribute be changed to "reusable" cannot be an alternate index nor can it have an associated alternate index. The data set also cannot be a key-sequenced data set (KSDS) with one or more key ranges.

RLSQUIESCE | RLSENABLE

Specifies whether the cluster's components be created in the RLSQUIESCE or ENABLE mode.

RLSQUIESCE

The cluster component will be defined in RLS QUIESCE mode. This is the default value.

Abbreviation: RLSQ

RLSENABLE

The cluster will be defined in RLS ENABLE mode.

Abbreviation: RLSE

Note: When ALTER RLSQUIESCE is used for a catalog that is defined with RLSENABLE and a STORCLASS with no CACHESET, the ALTER command may fail with message IEC161I for CACHESET not found. There are three ways to resolve the problem:

1. Update the existing STORCLAS to add a CACHESET with the name of the CF cache that RLS requires. Note that you can't alter the catalog to a different STORCLAS, as the alter will fail.
2. Use F CATALOG,RLQUIESCE(catname) to set the VVR flag to non-RLS. The catalog is now available again for non-RLS. Before trying to convert the catalog to RLS, correct the STORCLAS by updating the existing STORCLAS, or you can alter the catalog to different a STORCLAS, with the proper CACEHSET.
3. DELETE/DEFINE the catalog as RLSQUIESCE, or with RLSENABLE and a STORCLAS with a proper CACHESET as required by RLS.

ROLLIN

Indicates whether an SMS-managed generation data set (GDS) is to be rolled-in. The generation data set must be SMS managed and either in a deferred rolled-in state or a rolled-off state. For more information about rolling in GDSs, see *z/OS DFSMS Using Data Sets* for more information.

Abbreviation: ROL

SCRATCH | NOSCRATCH

Specifies whether generation data sets, when they are uncataloged, are to be removed from the VTOC of the volume where they reside.

SCRATCH

Removes the data set's format-1 DSCB from the VTOC so that the data set can no longer be accessed, and, for SMS-managed data sets, the non-VSAM volume record (NVR) is removed from the VVDS.

Abbreviation: SCR

NOSCRATCH

Indicates that the data set's format-1 DSCB is not to be removed from the VTOC and, for SMS-managed data sets, the NVR entry remains in the VVDS.

Abbreviation: NSCR

SHAREOPTIONS(*crossregion* [*crosssystem*])

Is used when a data or index component of a cluster, alternate index, or the data component of a catalog can be shared among users. However, SMS-managed volumes, and catalogs containing SMS-managed data sets, must not be shared with non-SMS systems. (For a description of data set sharing, see *z/OS DFSMS Using Data Sets*).

The value of SHAREOPTIONS is assumed to be (3,3) when the data set is accessed in VSAM RLS or DFSMSStvs mode.

crossregion

Specifies the amount of sharing allowed among regions within the same system or within multiple systems using global resource serialization (GRS). Independent job steps in an operating system, or multiple systems in a GRS ring, can access a VSAM data set concurrently. For a description of GRS, see *z/OS MVS Planning: Global Resource Serialization*. Option 3 is the only one applicable for altering a catalog. To share a data set, each user must code DISP=SHR in the data set's DD statement. You can use the following options:

OPT 1

The data set can be shared by any number of users for read processing, or the data set can be accessed by only one user for read and write processing. VSAM ensures complete data integrity for the data set. This setting does not allow any non-RLS access when the data set is already open for VSAM RLS or DFSMSStvs processing. A VSAM RLS or DFSMSStvs open will fail with this option if the data set is already open for any processing.

OPT 2

The data set can be accessed by any number of users for read processing, and it can also be accessed by one user for write processing. It is the user's responsibility to provide read integrity. VSAM ensures write integrity by obtaining exclusive control for a control interval while it is being updated. A VSAM RLS or DFSMSStvs open is not allowed while the data set is open for non-RLS output.

If the data set has already been opened for VSAM RLS or DFSMSStvs processing, a non-RLS open for input is allowed; a non-RLS open for output fails. If the data set is opened for input in non-RLS mode, a VSAM RLS or DFSMSStvs open is allowed.

OPT 3

The data set can be fully shared by any number of users. The user is responsible for maintaining both read and write integrity for the data the program accesses. This setting does not allow any non-RLS access when the data set is already open for VSAM RLS or DFSMSStvs processing. If the data set is opened for input in non-RLS mode, a VSAM RLS or DFSMSStvs open is allowed.

This option is the only one applicable to a catalog.

OPT 4

The data set can be fully shared by any number of users. For each request, VSAM refreshes the buffers used for direct processing. This setting does not allow any non-RLS access when the data set is already open for RLS or DFSMSStvs processing. If the data set is opened for input in non-RLS mode, a VSAM RLS or DFSMSStvs open is allowed.

As in SHAREOPTIONS 3, each user is responsible for maintaining both read and write integrity for the data the program accesses.

crosssystem

Is the amount of sharing allowed among systems. Job steps of two or more operating systems can gain access to the same VSAM data set regardless of the disposition specified in each step's DD statement for the data set. To get exclusive control of the data set's volume, a task in one system issues the RESERVE macro. The level of cross-system sharing allowed by VSAM applies only in a multiple operating system environment.

The cross-system sharing options are ignored by VSAM RLS or DFSMSStvs processing. The values are:

1

Reserved.

2

Reserved.

3

Specifies that the data set can be fully shared. With this option, each user is responsible for maintaining both read and write integrity for the data the program accesses. User programs that ignore write integrity guidelines can cause VSAM program checks, uncorrectable data set problems, and other unpredictable results. The RESERVE and DEQ macros are required with this option to maintain data set integrity. (For information on using RESERVE and DEQ, see [z/OS MVS Programming: Authorized Assembler Services Reference LLA-SDU](#) and [z/OS MVS Programming: Authorized Assembler Services Reference ALE-DYN](#).)

4

Specifies that the data set can be fully shared. For each request, VSAM refreshes the buffers used for direct processing. This option requires that you use the RESERVE and DEQ macros to maintain data integrity while sharing the data set. Improper use of the RESERVE macro can cause problems similar to those described under SHAREOPTIONS 3. (For information on using RESERVE and DEQ, see [z/OS MVS Programming: Authorized Assembler Services Reference LLA-SDU](#) and [z/OS MVS Programming: Authorized Assembler Services Reference ALE-DYN](#).)

Output processing is limited to update or add processing that does not change either the high-used relative byte address (RBA) or the RBA of the high key data control interval if DISP=SHR is specified.

Abbreviation: SHR**STORAGECLASS(class)**

For SMS-managed data sets: Gives the name, 1 to 8 characters, of the storage class. Your storage administrator defines the names of the storage classes you can assign. A storage class is assigned when you specify STORAGECLASS or an installation-written automatic class section (ACS) routine selects a storage class when the data set is created. Use the storage class to provide the storage service level to be used by SMS for storage of the data set. The storage class provides the storage attributes that are specified on the UNIT and VOLUME operand for non-SMS-managed data sets.

When the storage or management class is altered for a DFSMSHsm migrated data set, ALTER will not recall the data set to make the change, provided no other parameters are specified.

You must have RACF access authority to alter the storage class.

If STORAGECLASS is used for a non-SMS-managed data set or if SMS is inactive, the ALTER command is unsuccessful.

Abbreviation: STORCLAS**STRNO(number)**

Specifies the number of concurrent catalog positioning requests that VSAM manages. Use this parameter to alter the data component of a catalog. The STRNO setting is ignored when the data set is opened for RLS or DFSMSStvs.

To activate the new number of strings, a user catalog must be re-opened. IPL to activate the new number for the master catalog. Alternatively, you can restart the Catalog Address Space specifying an alternate master catalog that already has the desired number of strings. See [Creating and Using an Alternate Master Catalog in z/OS DFSMS Managing Catalogs](#) for more information about using an alternate master catalog.

number

Is the number of concurrent requests VSAM must manage. The minimum number is 2, the maximum is 255.

SUSPEND | RESUME

Specifies suspension or resumption of catalog requests for a catalog. You can only specify this parameter for a closed catalog. For open catalogs, use the F CATALOG, RECOVER, SUSPEND | RESUME command. See "MODIFY CATALOG Command Syntax" in [z/OS DFSMS Managing Catalogs](#).

SUSPEND

Specifies that requests for this catalog will be suspended until a RESUME is issued via the F CATALOG, RECOVER, RESUME or ALTER RESUME command is issued.

Note that a catalog cannot be defined as both LOCK and SUSPEND; they are mutually exclusive keywords.

Abbreviation: SUSPD

RESUME

Specifies that requests for this catalog resume following a DEFINE ALTER or F CATALOG, RECOVER, RESUME command.

Abbreviation: RESUM

TO(date) | FOR(days)

Specifies the retention period for the entry being altered.

You cannot use these parameters for the data or index components of clusters or alternate indexes. For catalogs, you must use the data component name. The expiration date in the catalog is updated, and, for SMS-managed data sets, the expiration date in the format-1 DSCB is changed. Enter a LISTCAT command to see the correct expiration date.

The MANAGEMENTCLASS maximum retention period, if specified, limits the retention period specified by this parameter.

TO(date)

Specifies the earliest date that a command without the PURGE parameter can delete an entry. Specify the expiration date in the form *yyyyddd*, where *yyyy* is a four-digit year (to a maximum of 2155) and *ddd* is the three-digit day of the year from 001 through 365 (for non-leap years) or 366 (for leap years).

The following four values are "never-expire" dates: 99365, 99366, 1999365, and 1999366. Specifying a "never-expire" date means that the PURGE parameter will always be required to delete an entry. For related information, see the "EXPDT Parameter" section of [z/OS MVS JCL Reference](#).

Note:

1. Any dates with two-digit years (other than 99365 or 99366) will be treated as pre-2000 dates. (See note 2.)
2. Specifying the current date or a prior date as the expiration date will make an entry immediately eligible for deletion.

FOR(days)

Specifies the number of days you want to keep the entry. The maximum number is 93000. If the number is 0 through 92999 (except for 9999), the entry is retained for the number of days indicated. If the number is either 9999 or 93000, the entry is retained indefinitely. There is a hardware imposed expiration date of 2155.

TYPE(LINEAR)

Specifies that the VSAM data set type of an entry-sequenced data set (ESDS) is to be changed to linear. The contents of the data set are not modified. Only an ESDS with a CI size of 4096 is eligible to be a linear data set. A linear data set's type cannot be changed. After you have changed an ESDS set to a linear data set, the data set must remain a linear data set; you cannot change it back into an ESDS.

LINEAR

Changes the VSAM data type ESDS to a linear data set (LDS).

Abbreviation: LIN

UNIQUEKEY | NONUNIQUEKEY

Specifies whether the alternate key value can be found in more than one of the base cluster's data records.

UNIQUEKEY

Makes each alternate key value unique. If the same alternate key value is found in more than one of the base cluster's data records, an error results.

You can use UNIQUEKEY for an empty alternate index (that is, an alternate index that is defined but not yet built).

Abbreviation: UNQK

NONUNIQUEKEY

Allows an alternate key value to point to more than one data record in the cluster. NONUNIQUEKEY can be specified for an alternate index at any time.

If the alternate index is empty, you should also consider defining RECORDSIZE to ensure that each alternate index record is large enough to contain more than one data record pointer.

Abbreviation: NUNQK

UPDATE | NOUPDATE

Specifies whether a base cluster's alternate index upgrade set is to be allocated when the path's name is allocated.

The NOUPDATE setting is ignored when the data set is opened for VSAM RLS or DFSMSStvs. Alternate indexes in the upgrade set are opened as if UPDATE was specified.

UPDATE

Allocates the cluster's alternate index upgrade set when the path's name is allocated with a DD statement.

Abbreviation: UPD

NOUPDATE

Specifies that the cluster's alternate index upgrade set is not to be allocated but the path's cluster is to be allocated. You can use NOUPDATE to open a path. If the path shares a control block structure that uses UPDATE, this indicates the upgrade set has been allocated and, in this case, the upgrade set can be updated.

Abbreviation: NUPD

UPGRADE | NOUPGRADE

Shows whether an alternate index is to be upgraded (to reflect the changed data) when its base cluster is modified.

UPGRADE

Indicates that the cluster's alternate index is upgraded (to reflect the changed data) when the cluster's records are added to, updated, or erased. If UPGRADE is used when the cluster is open, the upgrade attribute does not apply to the alternate index until the cluster is closed and then opened (that is, a new set of VSAM control blocks describes the cluster and its attributes).

Use UPGRADE for an empty alternate index (that is, an alternate index that is defined but not built). However, the UPGRADE attribute is not effective for the alternate index until the alternate index is built (see the description of the BLDINDEX command).

Abbreviation: UPG

NOUPGRADE

Specifies the alternate index is not to be modified when the its base cluster is modified. NOUPGRADE can be use as an alternate index at any time.

Abbreviation: NUPG

ALTER Examples

Alter a Cluster's Attributes Using SMS Keywords: Example 1

In this example, the ALTER command is used with the MANAGEMENTCLASS and STORAGECLASS keywords.

```
//ALTER      JOB      ...
//STEP1      EXEC     PGM=IDCAMS
//SYSPRINT   DD       SYSOUT=A
//SYSIN      DD       *
ALTER        -
            CLUS.ALTER.EXAMPLE -
            MANAGEMENTCLASS(VSAM) -
            STORAGECLASS(FAST) -
            LOG(ALL) -
            LOGSTREAMID(LogA)

/*
```

The ALTER command modifies some of the attributes of SMS-managed data set CLUS.ALTER.EXAMPLE. The data set is SMS-managed and is about to be used in production. Through use in production, it is expected to grow and require an increase in the frequency of backup, availability and performance. The parameters are MANAGEMENTCLASS, indicating a new management class of VSAM, and STORAGECLASS, indicating a storage class of FAST.

LOG(ALL) specifies that changes to the sphere accessed in RLS and DFSMSHVS mode can be backed out and forward recovered using external logs. LOGSTREAMID gives the name of the forward recovery log stream.

Roll-In a Generation Data Set: Example 2

In this example, the ALTER command is used with the ROLLIN keyword to roll-in a generation data set (GDS) that is currently in the deferred roll-in state.

```
//ALTER      JOB      ...
//STEP1      EXEC     PGM=IDCAMS
//SYSPRINT   DD       SYSOUT=A
//SYSIN      DD       *
ALTER        -
            DATA.G0001V05 -
            ROLLIN

/*
```

The ALTER command rolls the SMS-managed generation data set, DATA.G0001V05, into the GDG base.

Alter the Entry Names of Generically Named Clusters: Example 3

In this example, several clusters with similar names, GENERIC.*.BAKER (where * is any 1 to 8 character simple name), are renamed so that their entry names are GENERIC.*.ABLE. The name "GENERIC.*.BAKER" is called a generic name.

Note that you cannot use GENERIC * in the ALTER command for USERCATALOG objects because the UCAT names are not CLUSTER names, they are UCAT connector records.

```
//ALTER2     JOB      ...
//STEP1      EXEC     PGM=IDCAMS
//SYSPRINT   DD       SYSOUT=A
//SYSIN      DD       *
ALTER        -
            GENERIC.*.BAKER -
            NEWNAME(GENERIC.*.ABLE)

/*
```

The ALTER command changes each generic entry name, GENERIC.*.BAKER, to GENERIC.*.ABLE. Its parameters are:

ALTER

- GENERIC.*.BAKER identifies the objects to be modified.
- NEWNAME changes each generic entry name GENERIC.*.BAKER to GENERIC.*.ABLE.

Alter the Attributes of a Generation Data Group: Example 4

This example modifies the attributes of a generation data group. Because the attributes are cataloged in the generation data group's base catalog entry, only this entry is modified.

```
//ALTER3 JOB ...
//STEP1 EXEC PGM=IDCAMS
//SYSPRINT DD SYSOUT=A
//SYSIN DD *
      ALTER -
          GDG01 -
          NOEMPTY -
          SCRATCH
/*
```

The ALTER command modifies some of the attributes of generation data group GDG01. The new attributes override any previously used for the GDG. Its parameters are:

- GDG01 identifies the object to be modified.
- NOEMPTY uncatalogs only the oldest generation data set when the maximum number of cataloged generation data sets is exceeded.
- SCRATCH removes the generation data set's DSCB from the volume VTOC when the data set is uncataloged. If the data set is SMS-managed, the NVR is also removed.

Alter a Data Set Expiration Date: Example 6

In this example, an ALTER command is used to modify the expiration date of data set MOD.ALTER.EXAMPLE with the keyword TO.

```
//ALTER5 JOB ...
//STEP1 EXEC PGM=IDCAMS
//SYSPRINT DD SYSOUT=A
//SYSIN DD *
      ALTER -
          MOD.ALTER.EXAMPLE -
          TO(2005123)
/*
```

The command's parameters are:

- MOD.ALTER.EXAMPLE is the name of the data set.
- TO changes the expiration date of the data set by name. The year (2005) is a four-digit number, concatenated with the day (123).

Migrate a DB2® Cluster to a Linear Data Set Cluster: Example 7

In this example, ALTER is used to alter a DB2® cluster, EXAMPLE.ABC01,, to a linear data set cluster.

```
//DB2TOLDS JOB ...
//STEP1 EXEC PGM=IDCAMS
//SYSPRINT DD SYSOUT=A
//SYSIN DD *
      ALTER -
          EXAMPLE.ABC01 -
          TYPE(LINEAR)
/*
```

The command's parameter TYPE(LINEAR) requests ALTER change the data set type from ESDS to LDS.

Alter a Cluster Name and the Associated Data and Index Names: Example 8

In this example, ALTER is used to rename a cluster and its associated data and index entries.

```

//EXAMPL  JOB    ...
//STEP1   EXEC   PGM=IDCAMS
//SYSPRINT DD    SYSOUT=A
//SYSIN   DD     *
      DEFINE CLUSTER -
              (NAME(EXAMPLE.KSDS) -
              TRK(1 1) -
              VOL (338001)) -
              DATA -
              (NAME(EXAMPLE.KSDS.DATA)) -
              INDEX -
              (NAME(EXAMPLE.KSDS.INDEX))
      ALTER -
              EXAMPLE.KSDS -
              NEWNAME(EXAMPLE.TEST)
      ALTER -
              EXAMPLE.KSDS.* -
              NEWNAME(EXAMPLE.TEST.*)
/*

```

In the first part of the example, DEFINE CLUSTER defines a cluster and its data and index components with the same high-level qualifier, with these names:

- EXAMPLE.KSDS
- EXAMPLE.KSDS.DATA
- EXAMPLE.KSDS.INDEX

In the second part of the example, ALTER renames the cluster and its components.

The first ALTER command parameters are:

- EXAMPLE.KSDS identifies the object to be modified (cluster component previously defined).
- NEWNAME changes the entry name EXAMPLE.KSDS to EXAMPLE.TEST. This alters the cluster name to:
 - EXAMPLE.TEST

The second ALTER command parameters are:

- EXAMPLE.KSDS.* identifies the objects to be modified (data and index components previously defined).
- NEWNAME changes each generic entry name EXAMPLE.KSDS.* to EXAMPLE.TEST.*. This alters the data and index names to:
 - EXAMPLE.TEST.DATA
 - EXAMPLE.TEST.INDEX

Attention: Use the second example of the ALTER command with caution. *Any* data set with the first two qualifiers EXAMPLE.KSDS will be altered.

Chapter 6. ALTER LIBRARYENTRY

The ALTER LIBRARYENTRY command modifies the attributes of an existing tape library entry. Use this command to recover from tape volume catalog errors.

Because access method services cannot change the library manager inventory in an automated tape library, use Interactive Storage Management Facility (ISMF) for normal tape library alter functions.

The syntax of the access method services ALTER LIBRARYENTRY command is:

Command	Parameters
ALTER	<code>entryname</code> LIBRARYENTRY [CONSOLENAME(<i>consolename</i>)] [DESCRIPTION(<i>desc</i>)] [LIBDEVTYPE(<i>devtype</i>)] [LIBRARYID(<i>libid</i>)] [LOGICALTYPE{AUTOMATED MANUAL}] [NULLIFY([LIBDEVTYPE][LOGICALTYPE])] [NUMBEREMPTYLOTS(<i>numslots</i>)] [NUMBERSCRATCHVOLUMES(MEDIA1(<i>num</i>) MEDIA2(<i>num</i>) MEDIA3(<i>num</i>) MEDIA4(<i>num</i>) MEDIA5(<i>num</i>) MEDIA6(<i>num</i>) MEDIA7(<i>num</i>) MEDIA8(<i>num</i>) MEDIA9(<i>num</i>) MEDIA10(<i>num</i>) MEDIA11(<i>num</i>) MEDIA12(<i>num</i>) MEDIA13(<i>num</i>))] [NUMBERSLOTS(<i>numslots</i>)] [SCRATCHTHRESHOLD(MEDIA1(<i>num</i>) MEDIA2(<i>num</i>) MEDIA3(<i>num</i>) MEDIA4(<i>num</i>) MEDIA5(<i>num</i>) MEDIA6(<i>num</i>) MEDIA7(<i>num</i>) MEDIA8(<i>num</i>) MEDIA9(<i>num</i>) MEDIA10(<i>num</i>) MEDIA11(<i>num</i>) MEDIA12(<i>num</i>) MEDIA13(<i>num</i>))]

ALTER LIBRARYENTRY Parameters

The ALTER LIBRARYENTRY parameters are described in the following sections.

Required Parameters

entryname

Identifies the name of the tape library entry being altered. This entry consists of the 1-to-8 character tape library name.

LIBRARYENTRY.

Alters a tape library entry. To alter a library entry, you must have access to RACF FACILITY class profile STGADMIN.IGG.LIBRARY.

Abbreviation: LIBENTRY|LIBENT

Optional Parameters

CONSOLENAME (*consolename*)

Identifies the name of the console that will receive tape library related messages.

consolename

Specifies a 2-to-8 character console name starting with an alphabetic character.

Abbreviation: CONSOLE

DESCRIPTION (*desc*)

Is a description for the tape library entry being altered.

desc

Lets you include a 1-to-120 character tape library description. If the description contains commas, semicolons, embedded blanks, parentheses, or slashes, the entire description must be enclosed in single quotation marks. The default for this parameter is blanks.

Abbreviation: DESC

LIBDEVTYPE (*devtype*)

Identifies the tape library device type.

devtype

Is an 8-character hardware device type. If you do not use this, LIBDEVTYPE is not established.

Abbreviation: LDEVT

LIBRARYID (*libid*)

Establishes the connection between the software-assigned tape library name and the actual tape library hardware.

libid

Is a 5-digit hexadecimal tape library serial number.

Abbreviation: LIBID

LOGICALTYPE{**AUTOMATED**|**MANUAL**}

Identifies the type of tape library being created. If you do not use this parameter, LOGICALTYPE is not established.

AUTOMATED

Indicates an automated tape library.

MANUAL

Is a manual tape library.

Abbreviation: LOGTYP

NULLIFY ([**LIBDEVTYPE**] [**LOGICALTYPE**])

Identifies the fields to be nullified. You can enter one or both; they are not mutually exclusive.

LIBDEVTYPE

specifies that this parameter be set to blanks, indicating that the parameter is not established.

Abbreviation: LDEVT

LOGICALTYPE

Specifies that the value of this parameter be set to blanks, which implies that this parameter is not established.

Abbreviation: LOGTYP

NUMBEREMPTYLOTS (*numslots*)

Identifies the total number of empty slots in the given tape library. You can use it only when LOGICALTYPE is AUTOMATED.

numslots

Is the number of tape cartridges you can add to the tape library. Use a number from 0 to 9999999. The default is 0.

Abbreviation: NUMESLT

NUMBERSCRATCHVOLUMES(MEDIA1(num) MEDIA2(num) MEDIA3(num) MEDIA4(num) MEDIA5(num) MEDIA6(num) MEDIA7(num) MEDIA8(num) MEDIA9(num) MEDIA10(num) MEDIA11(num) MEDIA12(num) MEDIA13(num))

Identifies the total number of MEDIA1, MEDIA2, MEDIA3, MEDIA4, MEDIA5, MEDIA6, MEDIA7, MEDIA8, MEDIA9, MEDIA10, MEDIA11, MEDIA12, and MEDIA13 scratch volumes currently available in the given tape library.

MEDIA1(num)

Is the number of Cartridge System Tape scratch volumes available. Use a number from 0 to 999999. The default is 0.

MEDIA2(num)

Specifies the number of Enhanced Capacity Cartridge System Tape scratch volumes available. Use a number from 0 to 999999. The default is 0.

MEDIA3(num)

Is the number of High Performance Cartridge Tape scratch volumes available. Use a number from 0 to 999999. The default is 0.

MEDIA4(num)

Specifies the number of IBM Extended High Performance Cartridge Tape scratch volumes available. Use a number from 0 to 999999. The default is 0.

MEDIA5(num)

Specifies the number of IBM TotalStorage Enterprise Tape Cartridge scratch volumes available. Use a number from 0 to 999999. The default is 0.

MEDIA6(num)

Specifies the number of IBM TotalStorage Enterprise WORM Tape Cartridge scratch volumes available. Use a number from 0 to 999999. The default is 0.

MEDIA7(num)

Specifies the number of IBM TotalStorage Enterprise Economy Tape Cartridge scratch volumes available. Use a number from 0 to 999999. The default is 0.

MEDIA8(num)

Specifies the number of IBM TotalStorage Enterprise Economy WORM Tape Cartridge scratch volumes available. Use a number from 0 to 999999. The default is 0.

MEDIA9(num)

Specifies the number of IBM TotalStorage Enterprise Economy Tape Cartridge scratch volumes available. Use a number from 0 to 999999. The default is 0.

MEDIA10(num)

Specifies the number of IBM TotalStorage Enterprise Economy WORM Tape Cartridge scratch volumes available. Use a number from 0 to 999999. The default is 0.

MEDIA11(num)

Specifies the number of IBM TotalStorage Enterprise Advanced Tape Cartridge scratch volumes available. Use a number from 0 to 999999. The default is 0.

MEDIA12(num)

Specifies the number of IBM TotalStorage Enterprise Advanced WORM Tape Cartridge scratch volumes available. Use a number from 0 to 999999. The default is 0.

MEDIA13(num)

Specifies the number of IBM TotalStorage Enterprise Advanced Economy Tape Cartridge scratch volumes available. Use a number from 0 to 999999. The default is 0.

Abbreviation: NUMSCRV

NUMBERSLOTS(*numslots*)

Is the total number of slots in the given tape library. You can use this parameter only when LOGICALTYPE is **AUTOMATED**.

numslots

Is the total number of tape cartridges that can be contained in the tape library. Use a number from 0 to 9999999. The default is 0.

Abbreviation: NUMSLT

SCRATCHTHRESHOLD(**MEDIA1(*num*) MEDIA2(*num*) MEDIA3(*num*) MEDIA4(*num*) MEDIA5(*num*) MEDIA6(*num*) MEDIA7(*num*) MEDIA8(*num*))]) MEDIA9(*num*) MEDIA10(*num*) MEDIA11(*num*) MEDIA12(*num*) MEDIA13(*num*)**)

Specifies the scratch volume message threshold. When the number of scratch volumes in the tape library falls below the scratch threshold, an operator action message, requesting that scratch volumes be entered into the tape library, is issued to the library's console. When the number of scratch volumes exceeds twice the scratch threshold, the message is removed from the console.

We recommend the use of ISMF panels to make library definition changes, but if you use IDCAMS, make sure that the total slots number defined is greater than the highest scratch threshold you'll need. If you issue a `ALTER libname LIBENTRY SCRATCHTHRESHOLD(MEDIAx(num))` command and receive the following system message IDC31903I in response, the total slots defined are not high enough:

```
IDC31903I NUMBERSCRATCHVOLUMES IS GREATER THAN AVAILABLE VOLUMES
```

Do the following to set the total slots higher than the scratch threshold:

```
ALTER libname LIBENTRY NUMBERSLOTS(num+1)
```

followed immediately by:

```
ALTER libname LIBENTRY SCRATCHTHRESHOLD(MEDIAx(num))
```

MEDIA1(*num*)

Specifies the threshold number of Cartridge System Tape scratch volumes. Use a number from 0 to 999999. The default is 0.

MEDIA2(*num*)

Is the threshold number of Enhanced Capacity System Tape scratch volumes. Use a number from 0 to 999999. The default is 0.

MEDIA3(*num*)

Specifies the threshold number of High Performance Cartridge Tape scratch volumes. Use a number from 0 to 999999. The default is 0.

MEDIA4(*num*)

Is the threshold number of IBM Extended High Performance Cartridge Tape scratch volumes. Use a number from 0 to 999999. The default is 0.

MEDIA5(*num*)

The threshold number of IBM TotalStorage Enterprise Tape Cartridge scratch volumes. Use a number from 0 to 999999. The default is 0.

MEDIA6(*num*)

Specifies the threshold number of IBM TotalStorage Enterprise WORM Tape Cartridge scratch volumes. Use a number from 0 to 999999. The default is 0.

MEDIA7(*num*)

Specifies the threshold number of IBM TotalStorage Enterprise Economy Tape Cartridge scratch volumes. Use a number from 0 to 999999. The default is 0.

MEDIA8(*num*)

Specifies the threshold number of IBM TotalStorage Enterprise Economy WORM Tape Cartridge scratch volumes. Use a number from 0 to 999999. The default is 0.

MEDIA9(num)

Specifies the threshold number of IBM TotalStorage Enterprise Economy Tape Cartridge scratch volumes. Use a number from 0 to 999999. The default is 0.

MEDIA10(num)

Specifies the threshold number of IBM TotalStorage Enterprise Economy WORM Tape Cartridge scratch volumes. Use a number from 0 to 999999. The default is 0.

MEDIA11(num)

Specifies the threshold number of IBM TotalStorage Enterprise Advanced Tape Cartridge scratch volumes. Use a number from 0 to 999999. The default is 0.

MEDIA12(num)

Specifies the threshold number of IBM TotalStorage Enterprise Advanced WORM Tape Cartridge scratch volumes. Use a number from 0 to 999999. The default is 0.

MEDIA13(num)

Specifies the threshold number of IBM TotalStorage Enterprise Advanced Economy Tape Cartridge scratch volumes. Use a number from 0 to 999999. The default is 0.

Abbreviation: SCRTHR

ALTER LIBRARYENTRY Examples

Altering a Tape Library Entry: Example 1

This example alters the entry for the tape library ATLLIB1.

```
//ALTERLIB JOB ...
//STEP1 EXEC PGM=IDCAMS
//SYSPRINT DD SYSOUT=A
//SYSIN DD *
  ALTER ATLLIB1 -
    LIBRARYENTRY -
    NUMBEREMPTYSLOTS(2574) -
    NUMBERSCRATCHVOLUMES(MEDIA6(500) MEDIA2(400)) -
    SCRATCHTHRESHOLD(MEDIA6(200) MEDIA2(100))

/*
```

This command has the following parameters:

- ATLLIB1 is the name of the entry being altered.
- LIBRARYENTRY alters a tape library entry.
- NUMBEREMPTYSLOTS sets the number of empty slots to 2574.
- NUMBERSCRATCHVOLUMES sets the current number of scratch volumes available for MEDIA6 to 500 and for MEDIA2 to 400.
- SCRATCHTHRESHOLD sets the threshold number of scratch volumes for MEDIA6 to 200 and for MEDIA2 to 100.

Altering a LIBRARY Entry: Example 2

This example alters the entry that describes the LIBRARY ATLLIB1.

```
//ALTERLIB JOB ...
//STEP1 EXEC PGM=IDCAMS
//SYSPRINT DD SYSOUT=A
//SYSIN DD *
  ALTER ATLLIB1 -
    LIBRARYENTRY -
    NUMBEREMPTYSLOTS(2574) -
    NUMBERSCRATCHVOLUMES(MEDIA3(1272)) -
    SCRATCHTHRESHOLD(MEDIA3(125))
```

ALTER LIBRARYENTRY

This command's parameters are:

- ATLLIB1 specifies the name of the entry being altered.
- LIBRARYENTRY indicates that a LIBRARY entry is being altered.
- NUMBEREMPTYLOTS specifies that the number of empty slots available be set to 2574.
- NUMBERSCRATCHVOLUMES specifies that the current number of scratch volumes available for MEDIA3 be set to 1272.
- SCRATCHTHRESHOLD specifies that the threshold number of scratch volumes for MEDIA3 be set to 125.

Chapter 7. ALTER VOLUMEENTRY

The ALTER VOLUMEENTRY command modifies the attributes of an existing tape volume entry. Use this command only to recover from tape volume catalog errors.

Because access method services cannot change the library manager inventory in an automated tape library, Interactive Storage Management Facility should be used for normal tape library alter functions.

The syntax of the access method services ALTER VOLUMEENTRY command is:

Command	Parameters
ALTER	<p>(<i>entryname</i>)</p> <p>VOLUMEENTRY</p> <p>[CHECKPOINT NOCHECKPOINT]</p> <p>[COMPACTION{YES IDRC NO NONE UNKNOWN}]</p> <p>[ENTEREJECTDATE(<i>eedate</i>)]</p> <p>[EXPIRATIONDATE(<i>expdate</i>)]</p> <p>[LIBRARYNAME(<i>libname</i>)]</p> <p>[LOCATION{LIBRARY SHELF}]</p> <p>[MEDIATYPE{MEDIA1 MEDIA2 MEDIA3 MEDIA4 MEDIA5 MEDIA6 MEDIA7 MEDIA8 MEDIA9 MEDIA10 MEDIA11 MEDIA12 MEDIA13}]</p> <p>[MOUNTDATE(<i>mountdate</i>)]</p> <p>[NULLIFY(ERRORSTATUS)]</p> <p>[OWNERINFORMATION(<i>ownerinfo</i>)]</p> <p>[RECORDING{18TRACK 36TRACK 128TRACK 256TRACK 384TRACK EFMT1 EFMT2 EFMT3 EEFMT3 EFMT4 EEFMT4 UNKNOWN}]</p> <p>[SHELFLOCATION(<i>shelf</i>)]</p> <p>[SPECIALATTRIBUTE{READCOMPATIBLE NONE}]</p> <p>[STORAGEGROUP(<i>groupname</i>)]</p> <p>[USEATTRIBUTE{SCRATCH PRIVATE}]</p> <p>[WRITEDATE(<i>wrtdate</i>)]</p> <p>[WRITEPROTECT NOWRITEPROTECT]</p>

ALTER VOLUMEENTRY Parameters

Required Parameters

entryname

Names the tape volume entry being altered. This name consists of a V concatenated with the 1-to-6 character volser. See [“Tape Volume Names” on page 8](#) for tape volume volser naming conventions.

VOLUMEENTRY

Alters a tape volume entry. To alter a tape volume entry, you must have access to RACF FACILITY class profile STGADMIN.IGG.LIBRARY.

Abbreviation: VOENTRY or VOLENT

Optional Parameters

CHECKPOINT | NOCHECKPOINT

Checks whether the tape volume is a secure checkpoint volume. If you do not use this, the checkpoint status is unknown.

CHECKPOINT

Indicates that the tape volume is a secure checkpoint volume.

Abbreviation: CHKPT

NOCHECKPOINT

Indicates that the volume is not a secure checkpoint volume.

Abbreviation: NOCHKPT

COMPACTION{ | YES | IDRC | NO | NONE | UNKNOWN }

Identifies whether the data on the volume is compacted. The YES and IDRC parameter variables are synonymous. The NO and NONE parameter variables are synonymous. Use this parameter only for private tape volumes. If you use it for scratch tape volumes, a default of NONE is forced.

YES

Specifies that data is compacted in the manner appropriate for the type of media.

IDRC

Specifies that improved data recording capability (IDRC) compaction was used.

NO

Specifies that no compaction was used.

NONE

Specifies that no compaction was used.

UNKNOWN

Specifies that it is unknown if compaction was used.

Abbreviation: COMP

ENTEREJECTDATE (*eedate*)

Identifies the date that a tape volume was last ejected from a tape library or last entered into a tape library.

eedate

The date, as YYYY-MM-DD. See [“Tape Library Date Formats” on page 8](#) for valid dates. The default is blank.

Abbreviation: EEDATE

EXPIRATIONDATE (*expdate*)

Identifies the date on which the tape volume expires. If there is more than one data set on the volume, the expiration date is the latest expiration date among the data sets on the volume.

expdate

Enter a date as YYYY-MM-DD. The expiration date is set to blanks when the USEATTRIBUTE is SCRATCH.

Abbreviation: EXDATE

LIBRARYNAME (*libname*)

Identifies the name of the tape library in which this tape volume resides. If you use this parameter, the parameter LOCATION must equal LIBRARY. If LOCATION equals SHELF, the library name is set to SHELF.

libname

A 1-to-8 character library name.

Abbreviation: LIBNAME

LOCATION{LIBRARY|SHELF}

Specifies either that the tape volume resides in a tape library or that it resides on a shelf outside the tape library.

- If you use LIBRARY, you must also use the LIBRARYNAME parameter.
- If you use SHELF, the library name defaults to SHELF.

Abbreviation: LOC

MEDIATYPE{*mediatype*|MEDIA2}

Identifies the media type of the tape volume. *mediatype* specifies one of the following:

MEDIA1

Specifies that the tape volume is Cartridge System Tape.

MEDIA2

Specifies that the tape volume is Enhanced Capacity System Tape. You cannot use this parameter when SPECIALATTRIBUTE is READCOMPATIBLE, or RECORDING is set to 18TRACK. MEDIATYPE defaults to MEDIA2.

MEDIA3

Specifies that the tape volume is High Performance Cartridge Tape.

MEDIA4

Specifies that the tape volume is IBM Extended High Performance Cartridge Tape.

MEDIA5

Specifies that the volume is IBM TotalStorage Enterprise Tape Cartridge.

MEDIA6

Specifies that the volume is IBM TotalStorage Enterprise WORM Tape Cartridge.

MEDIA7

Specifies that the volume is IBM TotalStorage Enterprise Economy Tape Cartridge.

MEDIA8

Specifies that the volume is IBM TotalStorage Enterprise Economy WORM Tape Cartridge.

MEDIA9

Specifies that the volume is IBM TotalStorage Enterprise Economy Tape Cartridge.

MEDIA10

Specifies that the volume is IBM TotalStorage Enterprise Economy WORM Tape Cartridge.

MEDIA11(*num*)

Specifies that the volume is IBM TotalStorage Enterprise Advanced Tape Cartridge.

MEDIA12(*num*)

Specifies that the volume is IBM TotalStorage Enterprise Advanced WORM Tape Cartridge.

MEDIA13(*num*)

Specifies that the volume is IBM TotalStorage Enterprise Advanced Economy Tape Cartridge.

Abbreviation: MTYPE

MOUNTDATE (*mountdate*)

The date on which the tape volume was last mounted onto a tape drive and successfully opened.

mountdate

The date, YYYY-MM-DD. See [“Tape Library Date Formats”](#) on page 8 for a description of valid date values. The default is blank.

Abbreviation: MDATE

NULLIFY(ERRORSTATUS)

Gives the fields to be nullified.

ERRORSTATUS

If you use this, the error status is set to 0.

Abbreviation: ERRSTAT

OWNERINFORMATION(*ownerinfo*)

Provides information about the tape volume's owner.

ownerinfo

A 1-to-64 character owner information field. If you use commas, semicolons, embedded blanks, parentheses, or slashes, enclose the entire description in single quotation marks. The default is blanks.

Abbreviation: OWNINFO

RECORDING{18TRACK| 36TRACK| 128TRACK|256TRACK| 384TRACK| EFMT1| EFMT2|EFMT3| EFMT4| EEFMT3| EEFMT4| UNKNOWN}

Identifies the recording technique for creating the tape. This parameter can only be used for private tape volumes. Scratch tape volumes default to UNKNOWN.

18TRACK

Tape was written and must be read on an 18-track device.

36TRACK

Tape was written and must be read on a 36-track device.

128TRACK

Tape was written and must be read on a 128-track device.

256TRACK

Tape was written and must be read on a 256-track device. This parameter is valid only when MEDIATYPE(MEDIA3) or MEDIATYPE(MEDIA4) is specified.

384TRACK

Tape was written and must be read on a 384-track device. This parameter is valid only when MEDIATYPE(MEDIA3) or MEDIATYPE(MEDIA4) is specified.

EFMT1

Tape was written and must be read on an EFMT1 (enterprise format 1) device.

Note: EFMT1 is valid with MEDIATYPE(MEDIA5), (MEDIA6), (MEDIA7), and (MEDIA8) only.

EFMT2

Tape was written and must be read on an EFMT2 (enterprise format 2) device.

Note: EFMT2 is valid with MEDIATYPE(MEDIA9) and (MEDIA10) only.

EFMT3

Tape was written and must be read on an EFMT3 (enterprise format 3) device.

Note: EFMT3 is valid with MEDIATYPE(MEDIA5), (MEDIA6), (MEDIA7), (MEDIA8), (MEDIA9) and (MEDIA10) only.

EEFMT3

Tape was written and must be read on an EEFMT3 (encrypted enterprise format 3) device.

Note: EEFMT3 is valid with MEDIATYPE(MEDIA5), (MEDIA6), (MEDIA7), (MEDIA8), (MEDIA9) and (MEDIA10) only.

EFMT4

Tape was written and must be read on an EFMT4 (enterprise format 4) device.

Note: EFMT4 is valid with MEDIATYPE(MEDIA9), (MEDIA10), (MEDIA11), (MEDIA12), and (MEDIA13) only.

EEFMT4

Tape was written and must be read on an EEFMT4 (encrypted enterprise format 4) device.

Note: EEFMT4 is valid with MEDIATYPE(MEDIA9), (MEDIA10), (MEDIA11), (MEDIA12), and (MEDIA13) only.

UNKNOWN

Tape recording technique is unknown.

Abbreviation: REC

SHELFLOCATION (*shelf*)

Gives the shelf location for a tape volume that resides outside a tape library. This parameter can be included for a library resident volume.

shelf

The 1-to-32 character shelf location information field. If your description contains commas, semicolons, embedded blanks, parentheses, or slashes, enclose the entire description in single quotation marks. The default is blank.

Abbreviation: SHELFLOC

SPECIALATTRIBUTE{READCOMPATIBLE|NONE}

Shows special attributes of the tape volume. Use this parameter only for private tape volumes. Scratch tape volumes default to NONE.

READCOMPATIBLE

On subsequent allocations, read compatible devices for allocation of this tape volume are used.

Abbreviation: RDCOMPAT

NONE

There are no special tape attributes.

Abbreviation: SATTR

STORAGEGROUP (*groupname*)

Identifies the storage group name.

groupname

The 1-to-8 character name of the storage group in which this tape volume is defined. The default is blanks. If the USEATTRIBUTE parameter is SCRATCH, however, the storage group name defaults to *SCRATCH*.

Abbreviation: STORGRP

USEATTRIBUTE{SCRATCH|PRIVATE}

Identifies the use attribute of a tape volume. You can use SCRATCH for scratch volumes, or PRIVATE for private volumes (tape volumes with unexpired data sets on them). The default is PRIVATE. If you use SCRATCH, the storage group name is set to *SCRATCH* and the expiration date is set to blanks.

Abbreviation: UATTR

WRITEDATE (*wrtdate*)

Identifies the last date that a data set on the tape volume was opened for writing.

wrtdate

A date, YYYY-MM-DD. The default is blank.

Abbreviation: WDATE

WRITEPROTECT|NOWRITEPROTECT

Identifies whether the tape volume is write-protected or not. If you do not use this, write-protect status is unknown.

WRITEPROTECT

Indicates that the volume is write-protected.

Setting **WRITEPROTECT** in the tape volume entry does not automatically write protect your volume. It is an informational setting that is recorded when software detects that the volume is write protected and is not used by software when determining whether the volume is protected. For a volume to be write protected, you will still need to set the write protect tab available on the physical tape volume. Because the availability to write protect a volume does not exist for logical volumes in a VTS, (no tab available either physically or logically), you can alternately use RACF or PROTECT=ALL in your JCL to protect the volume during usage.

Abbreviation: WPRT

NOWRITEPROTECT

Indicates that the volume is not write-protected.

Abbreviation: NWPRT

ALTER VOLUMEENTRY Examples

Altering a Volume Entry: Example 1

This example alters the tape library volume entry with volser AL0001.

```
//ALTERVOL JOB    ...
//STEP1   EXEC   PGM=IDCAMS
//SYSPRINT DD    SYSOUT=A
//SYSIN   DD      *
      ALTER VAL0001 -
            VOLUMEENTRY -
            LIBRARYNAME(ATLLIB1) -
            LOCATION(LIBRARY) -
            USEATTRIBUTE(SCRATCH) -
            EXPIRATIONDATE(2000-12-31)

/*
```

This command's parameters are:

- VAL0001: Specifies the name of the tape volume entry being altered. The volume's volser is AL0001.
- VOLUMEENTRY: Indicates that an entry describing a single tape volume (that is a cartridge) in a tape library is being altered.
- LIBRARYNAME: Specifies that this tape volume record is associated with a tape library named ATLLIB1.
- LOCATION: Specifies that the tape volume will now reside in a tape library slot.
- USEATTRIBUTE: Specifies that the tape volume is a scratch volume.
- EXPIRATIONDATE: Specifies an expiration date of 2000-12-31. On that date the data set on the tape volume will expire; however, because USEATTRIBUTE is specified as SCRATCH, the expiration date is set to blanks.

Altering a VOLUME Entry: Example 2

This example alters the entry that describes the VOLUME AL0001.

```
//ALTERVOL JOB    ...
//STEP1   EXEC   PGM=IDCAMS
//SYSPRINT DD    SYSOUT=A
//SYSIN   DD      *
      ALTER VAL0001 -
            VOLUMEENTRY -
            LIBRARYNAME(ATLLIB1) -
            USEATTRIBUTE(SCRATCH) -
            MEDIATYPE(MEDIA5) -
            RECORDING(EFMT1)

/*
```

This command's parameters are:

- **VOLUMEENTRY:** Indicates that an entry describing a single volume (such as a cartridge) in a library is being altered.
- **VAL0001:** Specifies the name of the **VOLUMEENTRY** entry being altered and the *volser* AL0001.
- **LIBRARYNAME:** Specifies that this **VOLUME** record is associated with **LIBRARY ATLLIB1**.
- **USEATTRIBUTE:** Specifies that the volume will be a **SCRATCH** volume.
- **MEDIATYPE:** Specifies the media type of **MEDIA5**.
- **RECORDING:** Specifies the recording technology as **EFMT1**.

Altering a **VOLUME** Entry: Example 3

This example alters the entry name that describes volume **0A2991**.

```
//ALTERVOL JOB ...
//STEP1    EXEC PGM=IDCAMS
//SYSPRINT DD  SYSOUT=A
//SYSIN    DD  *
          ALTER VOLUMEENTRY(V0A2991) -
              LIBRARYNAME(ATLIB02) -
              USEATTRIBUTE(SCRATCH) -
              MEDIATYPE(MEDIA6) -
              RECORDING(EFMT1)
```

The parameters that are used in this example are as follows:

- **ALTER VOLUMEENTRY** indicates that an entry that describes a single volume in a library is being altered.
- **V0A2991** specifies that the name of the volume being altered is **V0A2991** and that the *volser* is **0A2991**.
- **LIBRARYNAME** specifies that the name of the library with which this volume record is associated is **ATLIB02**.
- **USEATTRIBUTE** identifies the volume as being a **SCRATCH** tape.
- **MEDIATYPE** specifies the media type as **MEDIA6**.
- **RECORDING** specifies the recording technology as **EFMT1**.

Chapter 8. BLDINDEX

The BLDINDEX command builds alternate indexes for existing data sets. The syntax of the BLDINDEX command is:

Command	Parameters
BLDINDEX	<pre>{INFILE(ddname) INDATASET(entryname)} {OUTFILE(ddname [ddname...]) OUTDATASET(entryname [entryname...])} [{EXTERNALSORT INTERNALSORT}] [{SORTCALL NOSORTCALL}] [SORTDEVICETYPE(device type)] [SORTFILENUMBER(number)] [SORTMESSAGEDD(ddname)] [SORTMESSAGELEVEL ({ALL CRITICAL NONE})] [WORKFILES(ddname[ddname...])] [CATALOG(catname)]</pre>

BLDINDEX can be abbreviated: BIX

Requirement: If you use BLDINDEX and intend to use the default sort product (DFSORT™ or equivalent), you must ensure that IDCAMS is called in problem state.

BLDINDEX Parameters

Required Parameters

INFILE(ddname) | INDATASET(entryname)

names the DD statement or data set that identifies the base cluster or a path that points to the base cluster.

INFILE(ddname)

is the DD statement that identifies the base cluster or a path that points to the base cluster. You must define the base cluster in the same catalog as the alternate index, and it must contain at least one data record.

Abbreviation: IFILE

INDATASET(entryname)

names the data set that identifies the base cluster or a path that points to the base cluster. You must define the base cluster in the same catalog as the alternate index, and it must contain at least one data record.

When you use INDATASET to dynamically allocate the base-cluster volume, make sure the base-cluster volume is mounted as permanently resident or reserved.

Abbreviation: IDS

OUTFILE(ddname) | OUTDATASET(entryname)

names the DD statement or data set that identifies the alternate index or a path that points to the alternate index. If the data set has previously been deleted and redefined in this same invocation of IDCAMS and the FILE parameter was specified on the delete, you must specify the OUTDATASET keyword instead of OUTFILE to avoid picking up incorrect volume information from the original DD statement. Alternately, you may issue the BLDINDEX in a different step than the step that did the delete and define. You can build more than one alternate index for the same base cluster by using more than one ddname or data set name with the OUTFILE or OUTDATASET parameter.

OUTFILE(ddname[ddname...])

indicates the DD statement that identifies the alternate index, or a path that points to the alternate index. You must define the alternate index in the same catalog as the base cluster, and it must be empty (that is, its high-used relative byte address equals zero) or defined with the REUSE attribute.

The alternate index must be related to the base cluster identified with INDATASET or INFILE.

Abbreviation: OFILE

OUTDATASET(entryname[entryname...])

specifies the data set that identifies the alternate index or a path that points to the alternate index. When you define the alternate index in the same catalog as the base cluster, it must be empty (that is, its high-used RBA equals zero) or must be defined with the REUSE attribute.

The alternate index must be related to the base cluster identified with INDATASET or INFILE.

When you use OUTDATASET, to dynamically allocate the alternate index's volume, make sure the volume is mounted as permanently resident or reserved.

Abbreviation: ODS

Optional Parameters

CATALOG(catname)

names the catalog in which the work files are to be defined. The work files are defined and used by the BLDINDEX routine. When all alternate indexes are built and the BLDINDEX routine no longer needs the work files, they are deleted. See [“Catalog Selection Order for BLDINDEX” on page 9](#) for more information.

To use catalog names for SMS-managed data sets, you must have access to the RACF STGADMIN.IGG.DIRCAT FACILITY class. See [“Storage Management Subsystem \(SMS\) Considerations” on page 2](#) for more information.

Abbreviation: CAT

EXTERNALSORT | INTERNALSORT

decides whether the key-pointer pairs are to be sorted entirely within virtual storage.

EXTERNALSORT

specifies that two external-sort work files are defined and built as entry-sequenced clusters. You must provide two DD statements that describe the external-sort work files to be defined by BLDINDEX. You can name the DD statements IDCUT1 and IDCUT2. When you choose other names for the work file DD statements, you must identify those DD statements with the WORKFILES parameter.

Abbreviation: ESORT

INTERNALSORT

requires access method services to sort the key-pointer pairs entirely within the user-provided virtual storage, if possible. If you do not have enough virtual storage available when you use INTERNALSORT, two external-sort work files are built and the key-pointer pairs are sorted externally. You must provide DD statements as for EXTERNALSORT. If the minimum amount of virtual storage is not provided the BLDINDEX processing ends with an error message. See [z/OS DFSMS Using Data Sets](#) for more information about alternate indexes.

Abbreviation: ISORT

{SORTCALL | NOSORTCALL}

use this parameter to choose whether or not to call DFSORT to sort the alternate index.

SORTCALL

specifies that you want DFSORT to sort the alternate index. EXTERNALSORT, INTERNALSORT, WORKFILES, CATALOG, IDCUT1, and IDCUT2 are ignored when DFSORT is called. If DFSORT is not available, BLDINDEX uses the IDCAMS internal sort. SORTCALL is the default.

NOSORTCALL

tells BLDINDEX to use the IDCAMS internal sort (or external sort if specified) instead of DFSORT to sort the alternate index. When the IDCAMS internal or external sort is used, SORTMESSAGELEVEL, SORTDEVICETYPE, SORTMESSAGEDD and SORTFILENUMBER specifications are prohibited.

SORTDEVICETYPE(device type)

specifies the DASD device type passed to DFSORT in the DYNALLOC parameter in the OPTION control statement. Use this parameter only if you wish to override the default device type for DFSORT work data sets. See *z/OS DFSORT Application Programming Guide* for further details on the DYNALLOC parameter. This parameter is not allowed if you use NOSORTCALL.

Abbreviation: SORTDVT SDVT

SORTFILENUMBER(number)

the maximum number of work data sets passed to DFSORT in the DYNALLOC parameter in the OPTION control statement. Use this parameter to override the number of work data sets that BLDINDEX determines are needed. See *z/OS DFSORT Application Programming Guide* for further details on the DYNALLOC parameter. This parameter is not allowed if you use NOSORTCALL.

Abbreviation: SORTFN SFN

SORTMESSAGEDD(ddname)

is the ddname that describes the DFSORT message data set. If there is no DD statement for this ddname, a message data set with this ddname is allocated dynamically as a SYSOUT=* data set. SYSOUT is the default for ddname. Do not use any ddname reserved for use by IDCAMS (SYSPRINT or SYSIN) or DFSORT. See *z/OS DFSORT Application Programming Guide* for a list of reserved ddnames. This parameter is not allowed if you use NOSORTCALL or SORTMESSAGELEVEL (NONE).

Abbreviation: SORTMDD SMDD

SORTMESSAGELEVEL ({ALL | CRITICAL | NONE})

is the level of DFSORT messages to print to the DFSORT message data set. You cannot use this parameter with NOSORTCALL.

Abbreviation: SORTML SML

ALL

Requires that all DFSORT messages and control statements are printed to the message data set.

CRITICAL

Allows only critical DFSORT messages to print to the message data set. No DFSORT control statements are printed. Critical is the default.

NONE

Allows no DFSORT messages or control statements to print to the message data set.

WORKFILES(ddname[ddname...])

names the DD statements that describe the name and placement of the work files you want BLDINDEX to define if you require an external sort of the key-pointer pairs. See the CATALOG parameter for further description of where the work files are defined. You can use DD statements to describe two work files that are defined and opened before the BLDINDEX routine begins processing the base-cluster's data records.

Exception: Do not use tape data sets as work data sets.

If one of the data sets is SMS-managed, the other must either be SMS-managed or a non-SMS-managed data set cataloged in the catalog determined by the catalog search order.

When you code the DD statements that describe the work files and identify them with the standard ddnames IDCUT1 and IDCUT2, you do not need to use the WORKFILES parameter.

Abbreviation: WFILE

Calculating Virtual Storage Space for an Alternate Index (non-DATABASE base clusters)

When BLDINDEX builds an alternate index, access method services opens the base cluster to sequentially read the data records, sorts the information obtained from the data records, and builds the alternate index records:

1. The base cluster is opened for read-only processing. To prevent other users from updating the base cluster's records during BLDINDEX processing, include the DISP=OLD parameter in the base cluster's DD statement. If INDATASET is specified, access method services dynamically allocates the base cluster with DISP=OLD.
2. The base cluster's data records are read and information is extracted to form the key-pointer pair:
 - When the base cluster is entry-sequenced, the alternate key value and the data record's RBA form the key-pointer pair.
 - When the base cluster is key-sequenced, the alternate key value and the data record's prime key value form the key-pointer pair.

If the base cluster's data records can span control intervals the alternate key must be in the record's first control interval.

3. The key-pointer pairs are sorted in ascending alternate key order. If your program provides enough virtual storage, access method services does an internal sort. (The sorting of key-pointer pairs takes place entirely within virtual storage.)

Use the following process to determine the amount of virtual storage required to sort the records internally:

- a. Sort record length = alternate key length + (prime key length (for a key-sequenced data set) or 4 (for an entry-sequenced data set)).
- b. Record sort area size = either the sort record length times the number of records in the base cluster rounded up to the next integer multiple of 2048 (the next 2K boundary), or a minimum of 32768, whichever is greater.
- c. Sort table size = (record sort area size/sort record length) x 4.
- d. The sum of b + c = required amount of virtual storage for an internal sort. (The amount for an internal sort is in addition to the normal storage requirements for processing an access method services command.)

If you do not provide enough virtual storage for an internal sort, or if you specify the EXTERNALSORT parameter, access method services defines and uses two sort work files and sorts the key-pointer pairs externally. Access method services uses the sort work files to contain most of the key-pointer pairs while it sorts some of them in virtual storage. An external sort work file is a VSAM entry-sequenced cluster, marked reusable. The minimum amount of virtual storage you need for an external sort is:

- $32768 + ((32768/\text{sort record length}) \times 4)$

The amount of space that access method services requests when defining each sort work file is calculated as follows:

- a. Sort records per block = $2041/\text{sort record length}$
- b. Primary space allocation in records = $(\text{number of records in base cluster}/\text{sort records per block}) + 10$
- c. Secondary space allocation in records = $(\text{primary space allocation} \times 0.10) + 10$

Both primary and secondary space allocation are requested in records with a fixed-length record size of 2041 bytes. The control interval size is 2048 bytes.

There must be enough space on a single DASD volume to satisfy the primary allocation request; if there is not, the request fails. To correct the problem, specify the volume serial of a device that has sufficient space (see “DD Statements That Describe the Sort Work Files” on page 95).

4. When the key-pointer pairs are sorted into ascending alternate key order, access method services builds an alternate index record for each key-pointer pair. If the NONUNIQUEKEY attribute is used and more than one key-pointer pair has the same alternate key values, the alternate index record contains the alternate key value, followed by the pointer values in ascending order. If the UNIQUEKEY attribute is used, each alternate key value must be unique.

When the record is built, it is written into the alternate index as though it is a data record loaded into a key-sequenced data set. The record's attributes and values, specified when the alternate index is defined, include:

```

BUFFERSPACE
CONTROLINTERVALSIZE
DATACLASS
FREESPACE
RECORDSIZE
RECOVERY
SPEED
WRITECHECK

```

5. When all alternate index records are built and loaded into the alternate index, the alternate index and its base cluster are closed. Steps 1 through 4 are repeated for each alternate index that is specified with the OUTFILE and OUTDATASET parameter. When all alternate indexes are built, any defined external sort work files are deleted. Access method services finishes processing and issues messages that show the results of the processing.

Calculating Virtual Storage Space for an Alternate Index (DATABASE base clusters)

To build an alternate index for a VSAM KSDS defined with the DATABASE parameter, BLDINDEX opens the base cluster for RLS access, and reads and replaces the base cluster records sequentially to generate the alternate index keys in the process:

1. The base cluster may be empty or open with active data when BLDINDEX is invoked.
2. BLDINDEX does not need to sort the records, so there are no storage requirements related to sorting.
3. Since records within DATABASE base clusters may be up to 2 GIG in size, BLDINDEX will obtain a 2 GIG RPL area to use while building the index. Therefore, a MEMLIMIT=2G should be provided for the job/address space performing the BLDINDEX.

DD Statements That Describe the Sort Work Files

VSAM data set space available for the sort routine can be identified by specifying two ddnames with the WORKFILES parameter and supplying two DD statements that describe the work files to be defined. Each work file DD statement should be coded:

```
//ddname DD  DSN=dsname,VOL=SER=volser,
//          UNIT=devtype,DISP=OLD,AMP='AMORG'
```

Exception: WORKFILES is ignored when DFSORT is available to do the sorting of the alternate index and you have not overridden the default by specifying NOSORTCALL.

ddname

as specified in the WORKFILES parameter. If you do not specify the WORKFILES parameter and you intend to provide VSAM data set space for external sort work files, identify the work file DD statements with the names IDCUT1 and IDCUT2.

UNIT=devtype

type of direct access device on which the volume is mounted. You can specify a generic device type (for example, 3380) or a device number (for example 121). You cannot specify SYSDA.

DISP=OLD

Required.

AMP='AMORG'

Required.

If BLDINDEX is used interactively in a TSO environment, these sort work file DD statements must be in the logon procedure.

BLDINDEX Examples

The BLDINDEX command can be used to perform the functions shown in the following examples.

Build an Alternate-Index over a Key-Sequenced Data Set (KSDS): Example 1

This example builds an alternate index over a previously defined base cluster, EXAMPLE.KSDS2. Data records are already loaded into the base cluster. The alternate index, its path, and its base cluster are all defined in the same catalog, USERCAT.

```
//BUILDAIX JOB ...
//STEP1 EXEC PGM=IDCAMS
//BASEDD DD DSN=EXAMPLE.KSDS2,DISP=OLD
//AIXDD DD DSN=EXAMPLE.AIX,DISP=OLD
//IDCUT1 DD DSN=SORT.WORK.ONE,DISP=OLD,AMP='AMORG',
// VOL=SER=VSER01,UNIT=DISK
//IDCUT2 DD DSN=SORT.WORK.TWO,DISP=OLD,AMP='AMORG',
// VOL=SER=VSER01,UNIT=DISK
//SYSPRINT DD SYSOUT=A
//SYSIN DD *
BLDINDEX INFILE(BASEDD) -
        OUTFILE(AIXDD) -
        NOSORTCALL -
        CATALOG(USERCAT)
/*
```

Job control language statements:

- BASEDD DD describes the base cluster.
- AIXDD DD describes the alternate index.
- IDCUT1 and IDCUT2 DD describe volumes available as sort work data sets if an external sort is done. They are not used by BLDINDEX if enough virtual storage is available for an internal sort. If there are multiple volumes, a maximum of five volumes for each work file can be specified.

The BLDINDEX command builds an alternate index. If there is not enough virtual storage for an internal sort, DD statements with the default ddnames of IDCUT1 and IDCUT2 are given for two external-sort work data sets.

The parameters are:

- INFILE names the base cluster. The ddname of the DD statement for this object must be identical to this name.
- OUTFILE names the alternate index. The ddname of the DD statement for this object must be identical to this name.
- CATALOG identifies the user catalog.

Build an Alternate-Index over a Key-Sequenced Data Set (KSDS) Using DFSORT: Example 2

This example, using DFSORT, builds an alternate index over a previously defined base cluster, EXAMPLE.KSDS2. Data records are already loaded into the base cluster. The alternate index, its path, and its base cluster are all defined in the same catalog, USERCAT.

```
//BUILD AIX JOB ...
//STEP1 EXEC PGM=IDCAMS
//BASEDD DD DSN=EXAMPLE.KSDS2,DISP=OLD
//AIXDD DD DSN=EXAMPLE.AIX,DISP=OLD
//SYSPRINT DD SYSOUT=A
//SYSIN DD *
  BLDINDEX INFILE(BASEDD) -
           OUTFILE(AIXDD/AIXUPPW) -
           SORTCALL -
           SORTMESSAGELEVEL(ALL)
/*
```

Job control language statements:

- BASEDD DD describes the base cluster.
- AIXDD DD describes the alternate index.

The BLDINDEX command builds an alternate index. BLDINDEX calls DFSORT to sort the alternate index records. If DFSORT is not available, BLDINDEX uses its own sort routines.

The parameters are:

- INFILE names the base cluster. The ddname of the DD statement for this object must be identical to this name.
- OUTFILE names the alternate index. The ddname of the DD statement for this object must be identical to this name.
- SORTCALL tells BLDINDEX to call DFSORT to sort the alternate index records. This parameter is the default.
- SORTMESSAGELEVEL(ALL) requires that all DFSORT messages and control statements are returned in the DFSORT message data set.

Chapter 9. CREATE LIBRARYENTRY

The CREATE LIBRARYENTRY command creates a tape library entry. Use it only to recover from tape volume catalog errors.

Because access method services cannot change the library manager inventory in an automated tape library, ISMF should be used for normal tape library create functions.

The syntax for the CREATE LIBRARYENTRY command is:

Command	Parameters
CREATE	LIBRARYENTRY (NAME(<i>entryname</i>) LIBRARYID(<i>libid</i>) [CONSOLENAME(<i>consolename</i>)] [DESCRIPTION(<i>desc</i>)] [LIBDEVTYPE(<i>devtype</i>)] [LOGICALTYPE{AUTOMATED MANUAL}] [NUMBEREMPTYLOTS(<i>numslots</i>)] : [NUMBERSCRATCHVOLUMES(MEDIA1(<i>num</i>) MEDIA2(<i>num</i>) MEDIA3(<i>num</i>) MEDIA4(<i>num</i>) MEDIA5(<i>num</i>) MEDIA6(<i>num</i>) MEDIA7(<i>num</i>) MEDIA8(<i>num</i>) MEDIA9(<i>num</i>) MEDIA10(<i>num</i>) MEDIA11(<i>num</i>) MEDIA12(<i>num</i>) MEDIA13(<i>num</i>))]) [NUMBERSLOTS(<i>numslots</i>)] [SCRATCHTHRESHOLD(MEDIA1(<i>num</i>) MEDIA2(<i>num</i>) MEDIA3(<i>num</i>) MEDIA4(<i>num</i>) MEDIA5(<i>num</i>) MEDIA6(<i>num</i>) MEDIA7(<i>num</i>) MEDIA8(<i>num</i>) MEDIA9(<i>num</i>) MEDIA10(<i>num</i>) MEDIA11(<i>num</i>) MEDIA12(<i>num</i>) MEDIA13(<i>num</i>))])

Required Parameters

LIBRARYENTRY

is the name of the tape library entry being created. To create a library entry, you must have authorization to RACF FACILITY class profile STGADMIN.IGG.LIBRARY.

Abbreviation: LIBENTRY or LIBENT

NAME(*entryname*)

is the name of the tape library entry being created.

entryname

Consists of a 1-to-8 character tape library name. The characters can include alphanumerics, \$, @, and #. The first character cannot be numeric.

To avoid conflicts with volume names, library names cannot begin with the letter V.

LIBRARYID(*libid*)

this number connects the software-assigned tape library name and the actual tape library hardware.

libid

is a 5-digit hexadecimal tape library serial number.

Abbreviation: LIBID

Optional Parameters

CONSOLENAME (*consolename*)

Names the console that receives messages related to the tape library.

consolename

Is a 2-to-8 character console name, starting with an alphabetic character.

Abbreviation: CONSOLE

DESCRIPTION (*desc*)

Identifies a description for the tape library being created.

desc

Is a 1-to-120 character tape library description. If you use commas, semicolons, embedded blanks, parentheses, or slashes, enclose the entire description in single quotation marks. The default is blanks.

Abbreviation: DESC

LIBDEVTYPE (*devtype*)

identifies the tape library device type.

devtype

is an 8 character hardware device type. If you do not use this, LIBDEVTYPE is not established.

Abbreviation: LDEVT

LOGICALTYPE{**AUTOMATED**|**MANUAL**}

identifies the type of tape library being created. If you do not use this, LOGICALTYPE is not established.

AUTOMATED

is an automated tape library.

MANUAL

is a manual tape library.

Abbreviation: LOGTYP

NUMBEREMPTYLOTS (*numslots*)

identifies the total number of empty slots in the specified tape library. This parameter can only be specified when LOGICALTYPE is specified as AUTOMATED.

numslots

is the number from 0 to 9999999, of tape cartridges that can be added to the tape library. The default is 0.

Abbreviation: NUMESLT

[NUMBERSCRATCHVOLUMES(**MEDIA1**(*num*) **MEDIA2**(*num*) **MEDIA3**(*num*) **MEDIA4**(*num*) **MEDIA5**(*num*) **MEDIA6**(*num*) **MEDIA7**(*num*) **MEDIA8**(*num*) **MEDIA9**(*num*) **MEDIA10**(*num*) **MEDIA11**(*num*) **MEDIA12**(*num*) **MEDIA13**(*num*))]

is the total number of MEDIA1, MEDIA2, MEDIA3, MEDIA4, MEDIA5, MEDIA6, MEDIA7, MEDIA8, MEDIA9, MEDIA10, MEDIA11, MEDIA12, and MEDIA13 scratch volumes currently available in the given tape library.

When creating a library entry for an automated tape library dataserver, NUMBERSCRATCHVOLUMES can be specified for MEDIA1, MEDIA2, MEDIA3, MEDIA4, MEDIA5, MEDIA6, MEDIA7, MEDIA8, MEDIA9, MEDIA10, MEDIA11, MEDIA12, and MEDIA13. When creating a library entry for a manual tape library dataserver, NUMBERSCRATCHVOLUMES can only be specified for MEDIA1 and MEDIA2.

MEDIA1 (*num*)

is the number from 0 to 999999, of Cartridge System Tape scratch volumes available. The default is 0.

MEDIA2(num)

is the number from 0 to 999999, of Enhanced Capacity Cartridge System Tape scratch volumes available. The default is 0.

MEDIA3(num)

is the number from 0 to 999999, of High Performance Cartridge Tape scratch volumes available. The default is 0.

MEDIA4(num)

is the number from 0 to 999999, of MEDIA4 scratch volumes available. MEDIA4 is IBM Extended High Performance Cartridge Tape. The default is 0.

MEDIA5(num)

Specifies the number of IBM TotalStorage Enterprise Tape Cartridge scratch volumes available. Use a number from 0 to 999999. The default is 0.

MEDIA6(num)

Specifies the number of IBM TotalStorage Enterprise WORM Tape Cartridge scratch volumes available. Use a number from 0 to 999999. The default is 0.

MEDIA7(num)

Specifies the number of IBM TotalStorage Enterprise Economy Tape Cartridge scratch volumes available. Use a number from 0 to 999999. The default is 0.

MEDIA8(num)

Specifies the number of IBM TotalStorage Enterprise Economy WORM Tape Cartridge scratch volumes available. Use a number from 0 to 999999. The default is 0.

MEDIA9(num)

Specifies the number of IBM TotalStorage Enterprise Economy Tape Cartridge scratch volumes available. Use a number from 0 to 999999. The default is 0.

MEDIA10(num)

Specifies the number of IBM TotalStorage Enterprise Economy WORM Tape Cartridge scratch volumes available. Use a number from 0 to 999999. The default is 0.

MEDIA11(num)

Specifies the number of IBM TotalStorage Enterprise Advanced Tape Cartridge scratch volumes available. Use a number from 0 to 999999. The default is 0.

MEDIA12(num)

Specifies the number of IBM TotalStorage Enterprise Advanced WORM Tape Cartridge scratch volumes available. Use a number from 0 to 999999. The default is 0.

MEDIA13(num)

Specifies the number of IBM TotalStorage Enterprise Advanced Economy Tape Cartridge scratch volumes available. Use a number from 0 to 999999. The default is 0.

Abbreviation: NUMSCRV

NUMBERSLOTS(numslots)

is the total number of slots in the given tape library. Use this only when LOGICALTYPE is specified as AUTOMATED.

numslots

is the total number, from 0 to 9999999, of tape cartridges that can be contained in the tape library. The default is 0.

Abbreviation: NUMSLT

[SCRATCHTHRESHOLD(MEDIA1(num) MEDIA2(num) MEDIA3(num) MEDIA4(num) MEDIA5(num) MEDIA6(num) MEDIA7(num) MEDIA8(num) MEDIA9(num) MEDIA10(num) MEDIA11(num) MEDIA12(num) MEDIA13(num))]

identifies the scratch volume message threshold. When the number of scratch volumes in the tape library falls below the scratch threshold, an operator action message requesting that scratch volumes be entered into the tape library is issued to the library's specified console. When the number of scratch volumes exceeds twice the scratch threshold, the message is removed from the console.

When creating a library entry for an automated tape library dataserer, SCRATCHTHRESHOLD can be specified for MEDIA1, MEDIA2, MEDIA3, MEDIA4, MEDIA5, MEDIA6, MEDIA7, MEDIA8, MEDIA9, MEDIA10, MEDIA11, MEDIA12, and MEDIA13. When creating a library entry for a manual tape library dataserer, SCRATCHTHRESHOLD can only be specified for MEDIA1 and MEDIA2.

MEDIA1(num)

is the threshold number, from 0 to 999 999, of Cartridge System Tape scratch volumes. The default is 0.

MEDIA2(num)

is the threshold number, from 0 to 999 999, of Enhanced Capacity System Tape scratch volumes. The default is 0.

MEDIA3(num)

is the threshold number, from 0 to 999 999, of High Performance Cartridge Tape scratch volumes. The default is 0.

MEDIA4(num)

is the threshold number, from 0 to 999 999, of MEDIA4 scratch volumes. MEDIA4 is IBM Extended High Performance Cartridge Tape. The default is 0.

MEDIA5(num)

Is the threshold number from 0 to 999999 of MEDIA5 scratch volumes. MEDIA5 is IBM TotalStorage Enterprise Tape Cartridge. The default is 0.

MEDIA6(num)

Specifies the threshold number of IBM TotalStorage Enterprise WORM Tape Cartridge scratch volumes. Use a number from 0 to 999999. The default is 0.

MEDIA7(num)

Specifies the threshold number of IBM TotalStorage Enterprise Economy Tape Cartridge scratch volumes. Use a number from 0 to 999999. The default is 0.

MEDIA8(num)

Specifies the threshold number of IBM TotalStorage Enterprise Economy WORM Tape Cartridge scratch volumes. Use a number from 0 to 999999. The default is 0.

MEDIA9(num)

Specifies the threshold number of IBM TotalStorage Enterprise Economy Tape Cartridge scratch volumes. Use a number from 0 to 999999. The default is 0.

MEDIA10(num)

Specifies the threshold number of IBM TotalStorage Enterprise Economy WORM Tape Cartridge scratch volumes. Use a number from 0 to 999999. The default is 0.

MEDIA11(num)

Specifies the threshold number of IBM TotalStorage Enterprise Advanced Tape Cartridge scratch volumes. Use a number from 0 to 999999. The default is 0.

MEDIA12(num)

Specifies the threshold number of IBM TotalStorage Enterprise Advanced WORM Tape Cartridge scratch volumes. Use a number from 0 to 999999. The default is 0.

MEDIA13(num)

Specifies the threshold number of IBM TotalStorage Enterprise Advanced Economy Tape Cartridge scratch volumes. Use a number from 0 to 999999. The default is 0.

Abbreviation: SCRTHR

CREATE LIBRARYENTRY Examples

The CREATE LIBRARYENTRY command can be used to perform functions shown in the following examples.

Creating a Tape Library Entry: Example 1

This example creates an entry for a tape library named ATLLIB1.

```
//CREATLIB JOB    ...
//STEP1      EXEC  PGM=IDCAMS
//SYSPRINT   DD    SYSOUT=A
//SYSIN      DD    *
      CREATE  LIBRARYENTRY -
            (NAME(ATLLIB1) -
             LIBRARYID(12345) -
             LIBDEVTYPE(3494-L10) -
             LOGICALTYPE(AUTOMATED) -
             NUMBERSLOTS(15000) -
             NUMBEREMPTYSLOTS(1000) -
             NUMBERSCRATCHVOLUMES(MEDIA6(500) MEDIA2(400)) -
             SCRATCHTHRESHOLD(MEDIA6(200) MEDIA2(100)) -
             DESCRIPTION('TEST LIBRARY ATLLIB1') -
             CONSOLENAME(TESTCON)

/*
```

The parameters are:

- LIBRARYENTRY creates an entry for a tape library.
- NAME names the tape library ATLLIB1.
- LIBRARYID is the tape library's five-digit hexadecimal serial number, 12345.
- LIBDEVTYPE indicates that the tape library device type is 3494-L10.
- LOGICALTYPE specifies that the tape library is automated.
- NUMBERSLOTS is the total number of slots available in this tape library, 15000.
- NUMBEREMPTYSLOTS is the total number of empty slots currently available, 1000.
- NUMBERSCRATCHVOLUMES is the total number of MEDIA6 scratch volumes (500) and MEDIA2 scratch volumes (400).
- SCRATCHTHRESHOLD is the scratch volume threshold for MEDIA6 tape volumes (200) and MEDIA2 tape volumes is (100). When the number of available scratch volumes decreases to these values, an operator action message is issued to the console.
- DESCRIPTION is the description of the tape library.
- CONSOLENAME specifies that TESTCON is the console name.

Creating a LIBRARY Record: Example 2

This example creates a record for LIBRARY ATLLIB1.

```
//CREATLIB JOB    ...
//STEP1      EXEC  PGM=IDCAMS
//SYSPRINT   DD    SYSOUT=A
//SYSIN      DD    *
      CREATE  LIBRARYENTRY -
            (NAME(ATLLIB1) -
             LIBRARYID(12345) -
             LOGICALTYPE(AUTOMATED) -
             NUMBERSLOTS(14800) -
             NUMBEREMPTYSLOTS(1000) -
             NUMBERSCRATCHVOLUMES(MEDIA3(500)) -
             SCRATCHTHRESHOLD(MEDIA3(200)) -
             DESCRIPTION(TEST LIBRARY ATLLIB1) -
             CONSOLENAME(TESTCON)
```

The parameters are:

- LIBRARYENTRY indicates that an entry describing an entire LIBRARY is being created.
- NAME specifies that the name of the LIBRARYENTRY being created is ATLLIB1.

CREATE LIBRARYENTRY

- NUMBERSCRATCHVOLUMES specifies the total number of volumes available as scratch volumes for MEDIA3 to be 500.
- SCRATCHTHRESHOLD specifies that when the number of scratch volumes available for MEDIA3 falls below 200, an operator action message will be issued.

Chapter 10. CREATE VOLUMEENTRY

The CREATE VOLUMEENTRY command creates tape volume entries. Use this command only to recover from tape volume catalog errors.

Because access method services cannot change the library manager inventory in an automated tape library, ISMF should be used for normal tape library create functions.

The syntax of the CREATE VOLUMEENTRY command is:

Command	Parameters
CREATE	VOLUMEENTRY (NAME (<i>entryname</i>) [CHECKPOINT NOCHECKPOINT] [COMPACTION{YES IDRC NO NONE <u>UNKNOWN</u> }] [ENTEREJECTDATE (<i>eedate</i>)] [EXPIRATIONDATE (<i>expdate</i>)] [LIBRARYNAME (<i>libname</i>)] [LOCATION{LIBRARY <u>SHELF</u> }] [MEDIATYPE{MEDIA1 <u>MEDIA2</u> MEDIA3 MEDIA4 MEDIA5 MEDIA6 MEDIA7 MEDIA8 MEDIA9 MEDIA10 MEDIA11 MEDIA12 MEDIA13}] [MOUNTDATE (<i>mountdate</i>)] [OWNERINFORMATION (<i>ownerinfo</i>)] [RECORDING{18TRACK 36TRACK 128TRACK 256TRACK 384TRACK EFMT1 EFMT2 EFMT3 EFMT4 EEFMT3 EEFMT4 UNKNOWN}] [SHELFLOCATION (<i>shelf</i>)] [SPECIALATTRIBUTE{READCOMPATIBLE <u>NONE</u> }] [STORAGEGROUP (<i>groupname</i>)] [USEATTRIBUTE{SCRATCH <u>PRIVATE</u> }] [WRITEDATE (<i>wrtdate</i>)] [WRITEPROTECT NOWRITEPROTECT])

Required Parameters

VOLUMEENTRY

creates a tape volume entry. To create a tape volume entry, you must have access to RACF FACILITY class profile STGADMIN.IGG.LIBRARY.

Abbreviation: VOLENTRY or VOLENT

NAME (*entryname*)

is the name of the volume entry being created.

entryname

consists of the character 'V' concatenated with the 1-to-6 character volume serial number. The volume serial number can include only uppercase alphabetics A–Z and numerics 0–9. For example, VAL0001.

Optional Parameters

CHECKPOINT | NOCHECKPOINT

identifies whether the tape volume is a secure checkpoint volume. If you do not use this, the checkpoint status is unknown.

CHECKPOINT

indicates a secure checkpoint volume.

Abbreviation: CHKPT

NOCHECKPOINT

indicates a non-secure checkpoint volume.

Abbreviation: NOCHKPT

COMPACTION{YES | IDRC | NO | NONE | UNKNOWN}

identifies whether the data on the volume is compacted. The YES and IDRC parameter variables are synonymous. The NO and NONE parameter variables are synonymous.

YES

specifies that data is compacted in the manner appropriate for the type of media.

IDRC

specifies that improved data recording capability (IDRC) compaction was used.

NO

specifies that no compaction was used.

NONE

specifies that no compaction was used.

UNKNOWN

specifies that it is not known if compaction was used.

Abbreviation: COMP

ENTEREJECTDATE (eedate)

is the date that a tape volume was last ejected from a tape library or last entered into a tape library.

eedate

is a date, YYYY-MM-DD. See [“Tape Library Date Formats” on page 8](#) for a description of valid date values. The default is blanks.

Abbreviation: EEDATE

EXPIRATIONDATE (expdate)

is the date the tape volume expires. If there is more than one data set on the volume, the expiration date is the latest expiration date. The expiration date is set to blanks when the USEATTRIBUTE parameter is specified as SCRATCH.

expdate

is a date, YYYY-MM-DD. See [“Tape Library Date Formats” on page 8](#) for a description of valid date values.

Abbreviation: EXDATE

LIBRARYNAME (libname)

Is the name of the tape library where the tape volume resides. If you use this, set LOCATION=LIBRARY. If LOCATION=SHELF, the library name becomes SHELF.

libname

is a 1-to-8 character name of a tape library.

Abbreviation: LIBNAME

LOCATION{LIBRARY | SHELF}

Either the tape volume resides in a tape library, or it resides on a shelf outside the tape library.

- If you set it to LIBRARY, you must also enter a LIBRARYNAME.
- If you set it to SHELF, the library name defaults to SHELF.

Abbreviation: LOC

MEDIATYPE{*mediatype* | MEDIA2}

Identifies the media type of the tape volume. *mediatype* specifies one of the following:

MEDIA1

Specifies that the tape volume is Cartridge System Tape.

MEDIA2

Specifies that the tape volume is Enhanced Capacity System Tape. You cannot use this parameter when SPECIALATTRIBUTE is set to READCOMPATIBLE, or RECORDING is set to 18TRACK. MEDIATYPE defaults to MEDIA2.

MEDIA3

Specifies that the tape volume is High Performance Cartridge Tape.

MEDIA4

Specifies that the tape volume is IBM Extended High Performance Cartridge Tape.

MEDIA5

Specifies that the tape volume is IBM TotalStorage Enterprise Tape Cartridge.

MEDIA6

Specifies that the tape volume is IBM TotalStorage Enterprise WORM Tape Cartridge.

MEDIA7

Specifies that the tape volume is IBM TotalStorage Enterprise Economy Tape Cartridge.

MEDIA8

Specifies that the tape volume is IBM TotalStorage Enterprise Economy WORM Tape Cartridge.

MEDIA9

Specifies that the tape volume is IBM TotalStorage Enterprise Economy Tape Cartridge.

MEDIA10

Specifies that the tape volume is IBM TotalStorage Enterprise Economy WORM Tape Cartridge.

MEDIA11(*num*)

Specifies that the volume is IBM TotalStorage Enterprise Advanced Tape Cartridge.

MEDIA12(*num*)

Specifies that the volume is IBM TotalStorage Enterprise Advanced WORM Tape Cartridge.

MEDIA13(*num*)

Specifies that the volume is IBM TotalStorage Enterprise Advanced Economy Tape Cartridge.

Abbreviation: MTYPE

MOUNTDATE (*mountdate*)

identifies the date on which the tape volume was last mounted onto a tape drive and successfully opened.

mountdate

is a date, YYYY-MM-DD. See [“Tape Library Date Formats” on page 8](#) for a description of valid date values. The default for this parameter is blanks.

Abbreviation: MDATE

OWNERINFORMATION (*ownerinfo*)

provides information about the tape volume's owner.

ownerinfo

specifies a 1-to-64 character owner information field. If you use commas, semicolons, embedded blanks, parentheses, or slashes, place the entire description in single quotation marks. The default is blanks.

Abbreviation: OWNINFO

RECORDING{18TRACK| 36TRACK| 128TRACK|256TRACK| 384TRACK| EFMT1| EFMT2|EFMT3| EFMT4| EEFMT3| EEFMT4| UNKNOWN}

identifies the recording technique for creating the tape. You can only use this for private tape volumes. Scratch tape volumes default to 36TRACK for MEDIA1 and MEDIA2. Scratch tape volumes default to 128TRACK for MEDIA3 and MEDIA4.

18TRACK

Tape was written and must be read on an 18-track device. This parameter is valid only when MEDIATYPE(MEDIA1) is specified.

36TRACK

Tape was written and must be read on a 36-track device. This parameter is valid only when MEDIATYPE(MEDIA1) or MEDIATYPE(MEDIA2) is specified. This parameter cannot be specified with SPECIALATTRIBUTE(READCOMPATIBLE).

128TRACK

Tape was written and must be read on a 128-track device. This parameter is valid only when MEDIATYPE(MEDIA3) or MEDIATYPE(MEDIA4) is specified. This parameter cannot be specified with SPECIALATTRIBUTE(READCOMPATIBLE).

256TRACK

Tape was written and must be read on a 256-track device. This parameter is valid only when MEDIATYPE(MEDIA3) or MEDIATYPE(MEDIA4) is specified.

384TRACK

Tape was written and must be read on a 384-track device. This parameter is valid only when MEDIATYPE(MEDIA3) or MEDIATYPE(MEDIA4) is specified.

EFMT1

Tape was written and must be read on an EFMT1 (enterprise format 1) device.

Note: EFMT1 is valid with MEDIATYPE(MEDIA5), (MEDIA6), (MEDIA7), and (MEDIA8) only.

EFMT2

Tape was written and must be read on an EFMT2 (enterprise format 2) device.

Note: EFMT2 is valid with MEDIATYPE(MEDIA9) and (MEDIA10) only.

EFMT3

Tape was written and must be read on an EFMT3 (enterprise format 3) device.

Note: EFMT3 is valid with MEDIATYPE(MEDIA5), (MEDIA6), (MEDIA7), (MEDIA8), (MEDIA9) and (MEDIA10) only.

EEFMT3

Tape was written and must be read on an EEFMT3 (encrypted enterprise format 3) device.

Note: EEFMT3 is valid with MEDIATYPE(MEDIA5), (MEDIA6), (MEDIA7), (MEDIA8), (MEDIA9) and (MEDIA10) only.

EFMT4

Tape was written and must be read on an EFMT4 (enterprise format 4) device.

Note: EFMT4 is valid with MEDIATYPE(MEDIA9), (MEDIA10), (MEDIA11), (MEDIA12), and (MEDIA13) only.

EEFMT4

Tape was written and must be read on an EEFMT4 (encrypted enterprise format 4) device.

Note: EEFMT4 is valid with MEDIATYPE(MEDIA9), (MEDIA10), (MEDIA11), (MEDIA12), and (MEDIA13) only.

UNKNOWN

Tape recording technique is unknown.

Abbreviation: REC

SHELFLOCATION (*shelf*)

identifies the shelf location for a tape volume that resides outside a tape library. This parameter can be included for a library-resident tape volume.

shelf

a 1-to-32 character shelf location information field. If you use commas, semicolons, embedded blanks, parentheses, or slashes, enclose the entire description in single quotation marks. The default is blanks.

Abbreviation: SHELFLOC

SPECIALATTRIBUTE{READCOMPATIBLE | NONE}

shows special attributes of the tape volume. Use this only for private tape volumes. Scratch tape volumes default to NONE.

READCOMPATIBLE

On subsequent allocations, the system uses read compatible devices for allocation of this tape volume.

Abbreviation: RDCOMPAT

NONE

requires no special tape attributes.

Abbreviation: SATTR

STORAGEGROUP (*groupname*)

Identifies the storage group name.

groupname

is the 1-to-8 character name of the storage group in which this tape volume is defined. The default is blanks. If the USEATTRIBUTE=SCRATCH, however, the storage group name defaults to *SCRTCH*.

Abbreviation: STORGRP

USEATTRIBUTE{SCRATCH | PRIVATE}

can be SCRATCH for scratch volumes or PRIVATE for private volumes. If you use SCRATCH, the storage group name is set to *SCRTCH*, and the expiration date is set to blanks.

Abbreviation: UATTR

WRITEDATE (*wrtdate*)

identifies the date that a data set on a tape volume was last opened for writing.

wrtdate

is a date, YYYY-MM-DD. See [“Tape Library Date Formats” on page 8](#) for a description of valid date values. The default for this parameter is blanks.

Abbreviation: WDATE

WRITEPROTECT | NOWRITEPROTECT

identifies whether the tape volume is write protected or not. If you do not use this, write protect status is unknown.

WRITEPROTECT

indicates that the tape volume is write protected.

Abbreviation: WPRT

Setting **WRITEPROTECT** in the tape volume entry does not automatically write protect your volume. It is an informational setting that is recorded when software detects that the volume is write protected and is not used by software when determining whether the volume is protected. For a volume to be write protected, you will still need to set the write protect tab available on the physical tape volume. Since the availability to write protect a volume does not exist for logical volumes in a VTS, (no tab available either physically or logically), you can alternately use RACF or PROTECT=ALL in your JCL to protect the volume during usage.

NOWRITEPROTECT

indicates that the tape volume is not write protected.

Abbreviation: NWPRT

CREATE VOLUMEENTRY Examples

Creating a Tape Volume Entry: Example 1

This example creates a tape library entry for a tape volume with volume serial number AL0001.

```
//CREATVOL JOB    ...
//STEP1   EXEC   PGM=IDCAMS
//SYSPRINT DD    SYSOUT=A
//SYSIN   DD      *
        CREATE VOLUMEENTRY -
            (NAME(VAL0001) -
             LIBRARYNAME(ATLLIB1) -
             STORAGEGROUP(*SCRATCH*) -
             USEATTRIBUTE(SCRATCH) -
             NOWRITEPROTECT -
             LOCATION(LIBRARY) -
             SHELFLOCATION(10098SHELF) -
             OWNERINFORMATION(' JOHN SMITH,RMKD222') -
             ENTEREJECTDATE(2002-03-18) -
             EXPIRATIONDATE(2010-12-31) -
             WRITEDATE(2004-01-02) -
             MOUNTDATE(2004-01-02))
/*
```

The parameters are:

- **VOLUMEENTRY** creates a tape volume entry in a tape library.
- **NAME** names the tape volume entry, VAL0001 ('V' concatenated with volume serial number AL0001).
- **LIBRARYNAME** adds this tape volume to the tape library named ATLLIB1.
- **STORAGEGROUP** names the storage group *SCRATCH* (default name when USEATTRIBUTE=SCRATCH).
- **USEATTRIBUTE** specifies the tape volume as SCRATCH.
- **NOWRITEPROTECT** identifies the tape volume as not write protected.
- **LOCATION** specifies that the tape volume will reside in the tape library.
- **SHELFLOCATION** gives 10098SHELF as the shelf location.
- **OWNERINFORMATION** gives JOHN SMITH,RMKD222 for owner information.
- **ENTEREJECTDATE** is the date on which the tape volume was last entered into, or ejected from, the tape library named ATLLIB1.
- **EXPIRATIONDATE** is the date on which the tape volume expires.
- **WRITEDATE** is the date when the tape volume was last written to.
- **MOUNTDATE** is the date when the tape volume was last mounted onto a tape drive.

Creating a VOLUME Entry: Example 2

This example creates a volume entry for volume 0A2991.

```
//CREATVOL JOB    ...
//STEP1    EXEC   PGM=IDCAMS
//SYSPRINT DD     SYSOUT=A
//SYSIN     DD     *
      CREATE VOLUMEENTRY(V0A2991) -
            (NAME(V0A2991)         -
             LIBRARYNAME(ATLIB02)  -
             LOCATION(LIBRARY)     -
             USEATTRIBUTE(SCRATCH) -
             MEDIATYPE(MEDIA7)     -
             RECORDING(EFMT1))
```

The parameters used in this example are as follows:

- CREATE VOLUMEENTRY indicates that an entry describing a single volume in a library is being created.
- V0A2991 specifies that the name of the volume entry being created is V0A2991 and the *volser* is 0A2991.
- LIBRARYNAME specifies that the name of the library with which this volume record is associated is ATLIB02.
- LOCATION when LIBRARYNAME is specified, location must also be set as LIBRARY, otherwise it will default to SHELF.
- USEATTRIBUTE identifies the volume as being a SCRATCH tape.
- MEDIATYPE specifies the media type as MEDIA7.
- RECORDING specifies the recording technology as EFMT1.

Chapter 11. DCOLLECT

The DFSMS Data Collection Facility (DCOLLECT) is a function of access method services. DCOLLECT collects stored data set, volume and policy values into a sequential file you can use as input to other programs or applications.

Note: There is a Report Generator option in the ISMF Storage Administrator primary panel 'G' Report Generator that can be used to create reports based on the sequential file contents that DCOLLECT produces. The report generator ships sample report types for DCOLLECT, both DFSMSdfp and DFSMSHsm DCOLLECT record types. In addition, it will ship some sample reports based on those.

DCOLLECT obtains data on:

- Active Data Sets

DCOLLECT provides data about space use and data set attributes and indicators on the selected volumes and storage groups.

- VSAM Data Set Information

DCOLLECT provides specific information relating to VSAM data sets residing on the selected volumes and storage groups.

- Volumes

DCOLLECT provides statistics and information on volumes that are selected for collection.

- Inactive Data

DCOLLECT produces output for DFSMSHsm-managed data, (inactive data management), which includes both migrated and backed up data sets.

- Migrated Data Sets: DCOLLECT provides information on space utilization and data set attributes for data sets migrated by DFSMSHsm.
- Backed Up Data Sets: DCOLLECT provides information on space utilization and data set attributes for every version of a data set backed up by DFSMSHsm.

- Capacity Planning

Capacity planning for DFSMSHsm-managed data (inactive data management) includes the collection of both DASD and tape capacity planning.

- DASD Capacity Planning: DCOLLECT provides information and statistics for volumes managed by DFSMSHsm (ML0 and ML1).
- Tape Capacity Planning: DCOLLECT provides statistics for tapes managed by DFSMSHsm.

- SMS Configuration Information

DCOLLECT provides information about the SMS configurations. The information can be from either an active control data set (ACDS) or a source control data set (SCDS), or the active configuration.

DCOLLECT provides attributes that are in the selected configuration for the following:

- Data Class Constructs
- Storage Class Constructs
- Management Class Constructs
- Storage Group Constructs
- SMS Volume Information
- SMS Base Configuration Information
- Aggregate Group Construct Information

DCOLLECT

- Optical Drive Information
- Optical Library Information
- Cache Names
- Accounting Information for the ACS routines

Restriction: Use the DCOLLECT command only with volumes that contain an MVS VTOC. If you use the DCOLLECT command with volumes that contain a VM VTOC, the DCOLLECT command fails and error message IDC21804I is displayed.

For information on calling DCOLLECT from ISMF, see *z/OS DFSMSdfp Storage Administration*. For information on using DCOLLECT to monitor space usage, see *Using the data collection application in z/OS DFSMSdfp Storage Administration*.

The syntax of the DCOLLECT command is:

Command	Parameters
DCOLLECT	<pre> {OUTFILE(ddname) OUTDATASET(entryname)} {[VOLUMES(volser[volser . . .])]} [BACKUPDATA] [CAPPLANDATA] [EXCLUDEVOLUMES(volser[volser . . .])] [MIGRATEDATA] [SMSDATA(SCDSNAME(entryname) ACTIVE)] [STORAGEGROUP(sgname[sgname . . .])] [DDCMEDIA{DDCMENUL DDCMEDA1 DDCMEDA2 DDCMEDA3 DDCMEDA4 DDCMEDA5 DDCMEDA6 DDCMEDA7 DDCMEDA8 DDCMEDA9 DDCMEDA10 DDCMED11 DDCMED12 DDCMED13}] [DDCRECTE{DDCRTNUL DDC18TRK DDC36TRK DDC128TK DDC256TK DDC384TK DDCEFMT1 DDCEFMT2 DDCEFMT2 DDCEFMT3 DDCEFMT4 DDCEEFM3 DDCEEFM4}] [ERRORLIMIT(value)] [EXITNAME(entrypoint)] [MIGRSNAPALL MIGRSNAPERR] [NODATAINFO] [NOVOLUMEINFO] [REPLACE APPEND] [TIMEOUTvalue)] </pre>

DCOLLECT can be abbreviated: DCOL

Exception: Although BACKUPDATA, CAPPLANDATA, MIGRATEDATA, SMSDATA, STORAGEGROUP, and VOLUMES are designated as optional parameters, you must use at least one of them. You can use any combination of these parameters; use at least one.

DCOLLECT User Exit:

For a description of the DCOLLECT User Exit, refer to [Appendix E, “DCOLLECT User Exit,”](#) on page 443.

DCOLLECT Output

For an explanation of how to interpret DCOLLECT output, see [Appendix F, “Interpreting DCOLLECT Output,”](#) on page 447.

DCOLLECT Security Considerations

APF Authorization: For information on a program calling DCOLLECT see [Appendix D, “Invoking Access Method Services from Your Program,”](#) on page 433.

RACF Authorization: To control access to the DCOLLECT function, a RACF check for authorization is made for a FACILITY class profile of STGADMIN.IDC.DCOLLECT. If this profile exists, then read authority is necessary. The command will not be successful if the user is not authorized.

DCOLLECT Parameters

The DCOLLECT command uses the following parameters.

Required Parameters

OUTDATASET (entryname)

identifies the target data set. You must use a physical sequential data set with a record format of V or VB. Use an LRECL that is *at least* the size of the longest DCOLLECT record to be collected. Changes to the JCL are not necessary if you use an LRECL larger than the longest record to be collected. The LRECL should be at least as large as the longest record DCOLLECT generates but not larger than 32756. A mid-range value is appropriate.

If you use OUTDATASET, the entryname is dynamically allocated with a status of either OLD or MOD, as required by the REPLACE parameter.

Abbreviation: ODS

OUTFILE (ddname)

enter the name of a DD statement that identifies the target data set.

Abbreviation: OFILE

Optional Parameters

BACKUPDATA

requires that information on backed up data sets is collected from the given backup control data set (BCDS).

The desired BCDS must be allocated to the ddname BCDS.

Abbreviation: BACD

BACKUPALL

requires that information on backed up data sets and UNIX files is collected from the given backup control data set (BCDS).

The desired BCDS must be allocated to the ddname BCDS. This parameter cannot be specified with BACKUPDATA or BACKUPUNIX.

Abbreviation: BALL

BACKUPUNIX

requires that information on backed up UNIX files is collected from the given backup control data set (BCDS).

The desired BCDS must be allocated to the ddname BCDS. This parameter cannot be specified with BACKUPDATA or BACKUPALL.

Abbreviation: BACU

CAPPLANDATA

includes capacity planning information in the output data set. Allocate the MCDS to the ddname MCDS and the BCDS to the ddname BCDS.

Abbreviation: CAPD

DDCMEDIA (DDCMENUL | DDCMEDA1 | DDCMEDA2 | DDCMEDA3 | DDCMEDA4 | DDCMEDA5 | DDCMEDA6 | DDCMEDA7 | DDCMEDA8 | DDCMEDA9 | DDCMEDA10 | DDCMED11 | DDCMED12 | DDCMED13)

shows the type and format of the cartridges used for mountable tape data sets used with this data class. It is mapped by one of the following attributes:

DDCMENUL

Media type is not specified (NULL). The constant value is 0.

DDCMEDA1

Media type is MEDIA1 (cartridge system tape media). The constant value is 1.

DDCMEDA2

Media type is MEDIA2 (enhanced capacity cartridge tape media). The constant value is 2.

DDCMEDA3

Media type is MEDIA3 (high-performance cartridge tape media). The constant value is 3.

DDCMEDA4

Media type is MEDIA4 (extended high-performance cartridge tape media). The constant value is 4.

DDCMEDA5

Media type is MEDIA5 (IBM TotalStorage Enterprise Tape Cartridge media). The constant value is 5.

DDCMEDA6

Media type is MEDIA6 (Enterprise WORM Tape Cartridge media). The constant value is 6.

DDCMEDA7

Media type is MEDIA7 (Enterprise Economy Tape Cartridge media). The constant value is 7.

DDCMEDA8

Media type is MEDIA8 (Enterprise Economy WORM Tape Cartridge media). The constant value is 8.

DDCMEDA9

Media type is MEDIA9 (Enterprise Economy Tape Cartridge media). The constant value is 9.

DDCMEDA10

Media type is MEDIA10 (Enterprise Economy WORM Tape Cartridge media). The constant value is 10.

DDCMED11

Media type is MEDIA11 (Enterprise Economy WORM Tape Cartridge media). The constant value is 10.

DDCRECTE

(DDCRTNUL | DDC18TRK | DDC36TRK | DDC128TK | DDC256TK | DDC384TK | DDCEFMT1 | DDCEFMT2 | DDCEFMT3 | DDCEFMT4 | DDCEEFM3 | DDCEEFM4)

indicates the number of recording tracks on the cartridge used for the mountable tape data sets associated with this data class.

DDCRTNUL

The recording technology is not specified (NULL). The constant value is 0.

DDC18TRK

The recording technology is 18TRACK. The constant value is 1.

DDC36TRK

The recording technology is 36TRACK. The constant value is 2.

DDC128TK

The recording technology is 128TRACK. The constant value is 3.

DDC256TK

The recording technology is 256TRACK. The constant value is 4.

DDC384TK

The recording technology is 384TRACK. The constant value is 5.

DDCEFMT1

The recording technology is EFMT1. The constant value is 6.

DDCEFMT2

The recording technology is EFMT2. The constant value is 6.

DDCEFMT3

The recording technology is EFMT3. The constant value is 6.

DDCEEFM3

The recording technology is EEFMT3. The constant value is 6.

DDCEFMT4

The recording technology is EFMT4. The constant value is 6.

DDCEEFM4

The recording technology is EEFMT4. The constant value is 6.

ERRORLIMIT(value)

is the maximum number of errors for which detailed DCOLLECT error messages can print during program run. ERRORLIMIT prevents runaway message output. The default for ERRORLIMIT is 2,147,483,647 errors, but any number between 1 and 2,147,483,647 can be given. Processing continues even though the error limit has been reached.

Abbreviation: ELIMIT

EXCLUDEVOLUMES (volser[volser...])

allows you to exclude information on a selected volume or group of volumes. One or more volumes selected by using the STORAGEGROUP and VOLUMES keywords can be excluded with this keyword. Options for EXCLUDEVOLUMES are:

- a fully specified volume serial number, containing 1-to-6 characters
- a partially specified volume serial number using a single trailing asterisk as a placeholder for all remaining characters, or
- any combination of the above.

Abbreviation: EXV

EXITNAME (entrypoint)

is the 1-to-8 character entrypoint name for an external DCOLLECT user exit module. Load it to an APF-authorized library for access at the time of DCOLLECT invocation. If you do not use it, the default DCOLLECT user exit, IDCDCX1, is used. The user exit module is restricted by a RACF FACILITY profile with the resource name of STGADMIN.IDC.DCOLLECT.xxxxxxxx where xxxxxxxx is the DCOLLECT EXITNAME parameter value. Users must have at least READ authority to the FACILITY class resource name in order to invoke the exit.

Abbreviation: EXIT

MIGRATEDATA

requires collection of information on migrated data sets from the specified MCDS (Migration Control Data Set). The desired MCDS must be allocated to the ddname MCDS.

Abbreviation: MIGD

MIGRSNAPALL

asks ARCUTIL to do SNAP processing, and is used for diagnostic reasons only. See *z/OS DFSMSHsm Implementation and Customization Guide* for more information on SNAP ALL processing. Do not use it with MIGRSNAPERR. It is ignored if you do not use MIGRATEDATA, BACKUPDATA, or CAPPLANDATA.

Abbreviation: MSALL

MIGRSNAPERR

requires ARCUTIL to run SNAP processing when an error occurs during ARCUTIL processing. Use it for diagnostic purposes only. See *z/OS DFSMSHsm Implementation and Customization Guide* for more

information on SNAP ALL processing. Do not use it with MIGRSNAPALL. It is ignored if you do not use MIGRATEDATA, BACKUPDATA, or CAPPLANDATA.

Abbreviation: MSERR

NODATAINFO

says that no data set information records are generated or written to the output data set. Use this parameter if you want only volume information generated for the given volumes or storage groups.

Abbreviation: NOD

NOVOLUMEINFO

says that no volume information records are generated or written to the output data set. Use this parameter if you want only data set information generated for the given volumes or storage groups.

Abbreviation: NOV

REPLACE | APPEND

specifies whether the output data is to replace existing data or whether the output data is to be added to the end of the existing data set. The REPLACE/APPEND applies when OUTDATASET is used. If you use OUTFILE, data set processing is controlled by the JCL DISP parameter: OLD replaces the current contents of the data set, and MOD appends new records to the end of the data set.

REPLACE

asks that the contents of the output data set are overwritten with new data. All existing data in the output data set is lost when this parameter is selected.

Abbreviation: REPL

APPEND

writes new records starting at the end of the existing data, if any exists. All existing data is preserved when this parameter is selected.

Abbreviation: APP

SMSDATA(SCDSNAME (*entryname*) |ACTIVE)

includes SMS configuration data in the DCOLLECT output data set. This parameter can include either an SCDS name or the keyword ACTIVE.

One or more of the following record types is created when you use SMSDATA:

Type**Description****DC**

Data Class construct information

SC

Storage Class construct information

MC

Management Class construct information

BC

Base Configuration information

SG

Storage Group construct information

VL

Storage Group volume information

AG

Aggregate Group information

DR

OAM Drive Record information

LB

OAM Library Record information

CN

Cache Names from the Base Configuration Information

AI

Accounting Information for the ACS routines.

Abbreviation: SMS

The subparameters of SMSDATA are:

SCDSNAME (entryname)

is the source of the SMS control data that is to be collected.

entryname

is used to specify the name of an existing cataloged SCDS. An enqueue with a major name of IGDCDS is issued to serialize access to the control data set. The enqueue is held during SMSDATA processing.

Abbreviation: SCDS**ACTIVE**

takes the SMS information from the configuration that is currently active on the system.

STORAGEGROUP (sgname[sgname...])

lists the storage groups from which information is to be collected. For each storage group listed, a list of online volume serials is generated. Information is collected for all data sets residing on those volumes unless you use NODATAINFO. Volume information is collected unless you use NOVOLUMEINFO. A maximum of 255 storage groups can be selected. Although several storage groups can be specified, and the volume list might have duplicates, each volume's information is only processed once.

Abbreviation: STOG**TIMEOUT(value)**

Specifies the elapse-time value, in unit of seconds, that the caller is willing to wait for LSPACE function to complete. The value must be a positive number from 1 and 86400, inclusive. The default value is 240 seconds. This parameter applies only when the information is collected from the VOLUMES.

VOLUMES (volser[volser...])

lists the volumes from which information is to be collected. For each online volume serial listed (or resolved from generic specifications), information is collected for all data sets residing on those volumes unless you use NODATAINFO. Volume information is collected unless you use NOVOLUMEINFO. You can use a maximum of 255 volume serials.

Options are:

- A fully specified volume serial number, containing 1-to-6 characters.
- A partially specified volume serial number using a single asterisk as a place holder for all remaining characters.
- Six asterisks to indicate the system residence volume (SYSRES).
- Any combination of the above.

For example, you might use one of these for the volume serial number:

SYS001

This collects data from volume SYS001 only.

SYS*

This collects data from all online volumes beginning with SYS.

This collects data from the system residence volume (SYSRES).

This collects data from the system residence volume (SYSRES).

**

This collects data from all online volumes.

Although the same volumes can be specified several times, each volume's information is only processed once.

Abbreviation: VOL

DCCOLLECT in a Batch Environment

The following JCL examples illustrate how to use the DCOLLECT function in a batch environment.

Generic Volume Data Collection: Example 1

In this example, a partially specified volume serial number is provided which causes data collection to occur from all on line volumes beginning with that generic name.

```
//COLLECT1 JOB      ...
//STEP1  EXEC      PGM=IDCAMS
//SYSPRINT DD      SYSOUT=A
//OUTDS   DD        DSN=USER.DCOLLECT.OUTPUT,
//          STORCLAS=LARGE,
//          DSORG=PS,
//          DCB=(RECFM=VB,LRECL=644,BLKSIZE=0),
//          SPACE=(1,(100,100)),AVGREC=K,
//          DISP=(NEW,CATLG,KEEP)
//SYSIN   DD        *
          DCOLLECT -
              OFFILE(OUTDS) -
              VOLUME(SYS1*)
/*
```

Job control language statements:

- The DD statement OUTDS describes the sequential output data set where records from data collection is written.

Parameters are:

- OFFILE identifies the output data set (USER.DCOLLECT.OUTPUT) by ddname.
- VOLUME names the volumes for which data is to be collected. In this example the generic specification collects data for all on line volumes that begin with the characters SYS1.

DCCOLLECT utilizes LSPACE to gather VOLUME information. LSPACE obtains volume level serialization. In this example all volumes are exclusive to this system or have proper SYSTEMS scope specified to avoid ENQ conflicts.

Storage Group Data Collection: Example 2

In this example a storage a group name is specified which causes data to be collected from all on line volumes belonging to that storage group.

```
//COLLECT2 JOB      ...
//STEP1  EXEC      PGM=IDCAMS
//SYSPRINT DD      SYSOUT=A
//OUTDS   DD        DSN=USER.DCOLLECT.OUTPUT,
//          STORCLAS=LARGE,
//          DSORG=PS,
//          DCB=(RECFM=VB,LRECL=644,BLKSIZE=0),
//          SPACE=(1,(100,100)),AVGREC=K,
//          DISP=(NEW,CATLG,KEEP)
//SYSIN   DD        *
          DCOLLECT -
              OFFILE(OUTDS) -
              STORAGEGROUP(STGGP001) -
              NODATAINFO
/*
```

Job control language statements:

- OUTDS describes the sequential output data set where records from data collection is written.

The DCOLLECT command defines which data is to be collected.

Parameters are:

- OFILE identifies the output data set (USER.DCOLLECT.OUTPUT) by ddname.
- STORAGEGROUP names the storage group from which data is to be collected. Data is collected from all on line volumes that reside in storage group STGGP001.
- NODATAINFO says that only volume information records are created and written to the output data set. No data set information is collected and written to the output data set.

Migrated and Backup Data Set Data Collection: Example 3

This example shows data collection for all migrated and backup data sets that reside on the system.

```
//COLLECT3 JOB      ...
//STEP1  EXEC      PGM=IDCAMS
//SYSPRINT DD      SYSOUT=A
//MCDS    DD        DSN=HSM.MCDS,DISP=SHR
//BCDS    DD        DSN=HSM.BCDS,DISP=SHR
//SYSIN   DD        *
      DCOLLECT -
          OUTDATASET(USER.DCOLLECT.OUTPUT) -
          MIGRATEDATA -
          BACKUPDATA
/*
```

Job control language statements:

- MCDS identifies the Migration Control Data Set. This data set must be identified by the ddname MCDS. When using a multicluster CDS, each cluster must be identified on a separate DD statement. The ddnames are MCDS, MCDS2, MCDS3, and MCDS4.
- BCDS identifies the Backup Control Data Set. This data set must be identified by the ddname BCDS. When using a multicluster CDS, each cluster must be identified on a separate DD statement. The ddnames are BCDS, BCDS2, BCDS3, and BCDS4.

The DCOLLECT command defines which data is to be collected.

The parameters are:

- OUTDATASET names the output data set USER.DCOLLECT.OUTPUT. Which must exist before the job is run. All new data records are appended to the end of the data set.
- MIGRATEDATA creates data records for all migrated data sets that reside on this system.
- BACKUPDATA creates data records for all backed up data sets on this system.

Combination of Options: Example 4

In this example, four different volume serial numbers and four different storage group names are used. Information is collected from migrated data sets and capacity planning information is retrieved.

```
//COLLECT4 JOB      ...
//STEP1  EXEC      PGM=IDCAMS
//SYSPRINT DD      SYSOUT=A
//MCDS    DD        DSN=HSM.MCDS,DISP=SHR
//BCDS    DD        DSN=HSM.BCDS,DISP=SHR
//OUTDS   DD        DSN=USER.DCOLLECT.OUTPUT,
//          STORCLAS=LARGE,
//          DSORG=PS,
//          DCB=(RECFM=VB,LRECL=644,BLKSIZE=0),
//          SPACE=(1,(10,10)),AVGREC=M,
//          DISP=(NEW,CATLG,KEEP)
//SYSIN   DD        *
      DCOL -
          OFILE(OUTDS) -
          VOL(SYS100, SYS101, SYS200, SYS201) -
          STOG(STGGP100, STGGP101, STGGP200, STGGP201) -
          MIGD -
```

```

CAPD
/*

```

Job control language statement:

- The DD statement OUTDS describes the sequential output data set where records from data collection is written.

The DCOLLECT command defines which data is to be collected.

Parameters are:

- OFILE identifies the output data set (USER.DCOLLECT.OUTPUT) by ddname.
- VOL names the volume from which data is to be collected. In this example, VOL is used to collect data for the on line volumes SYS100, SYS101, SYS200 and SYS201.
- STOG names the storage group from which data is to be collected. In this example, STOG is used to collected data from all online volumes that reside in storage groups STGGP100, STGGP101, STGGP200 and STGGP201.
- MIGD creates data records for all migrated data sets that reside on this system.
- CAPD includes capacity planning information in the output data set.

Collection of SMS Construct Information: Example 5

This example uses the SMSDATA keyword to extract the construct definitions from a named SCDS.

```

//COLLECT5 JOB      ...
//STEP1   EXEC      PGM=IDCAMS
//SYSPRINT DD        SYSOUT=A
//OUTDS   DD        DSN=USER.DCOLLECT.OUTPUT,
//          STORCLAS=LARGE,
//          DSORG=PS,
//          DCB=(RECFM=VB,LRECL=32756,BLKSIZE=0),
//          SPACE=(1,(10,10)),AVGREC=K,
//          DISP=(NEW,CATLG,KEEP)
//SYSIN   DD        *
          DCOL -
              OFILE(OUTDS) -
              SMSDATA(SCDSNAME(SYSPROG.SCDS.SYSTEMA))
/*

```

Job control language statement:

- OUTDS describes the sequential output data set where records from data collection are written. The LRECL is set to 32756, which is the largest record size that can be handled by DCOLLECT. You do not need to change the JCL each time a DCOLLECT record is extended.

The DCOLLECT command defines which data is to be collected.

Parameters are:

- OFILE identifies the output data set ('USER.DCOLLECT.OUTPUT') by ddname.
- SMSDATA collects construct data from the named SCDS. In this example, the SCDS is named SYSPROG.SCDS.SYSTEMA.

Chapter 12. DEFINE ALIAS

The DEFINE ALIAS command defines an alternate name for a non-VSAM data set or a user catalog. The syntax of the DEFINE ALIAS command is:

Command	Parameters
DEFINE	ALIAS (NAME (<i>aliasname</i>) RELATE (<i>entryname</i>)) SYMBOLICRELATE (<i>entryname</i>)) [CATALOG (<i>catname</i>)]

DEFINE can be abbreviated: DEF

DEFINE ALIAS Parameters

The DEFINE ALIAS command uses the following parameters.

Required Parameters

ALIAS

Defines an alias for a user catalog or non-VSAM data set.

If the *entryname* in the RELATE parameter is non-VSAM, choose an *aliasname* in the NAME parameter that resolves to the same catalog as the *entryname*. Data set aliases reside in the same catalog as their related entries with the exception of aliases created with Symbolicrelate. This is done to ensure the multilevel alias facility selects the catalog that has the *entryname*.

The multilevel alias facility and the system-generated name format requires special attention:

- When you DEFINE a VSAM data set, point the data/index name to the same catalog as the cluster; otherwise, an error occurs.
- During the DEFINE of a VSAM cluster or a generation data group (GDG), if the name of the cluster or GDG matches an existing alias or user catalog, the DEFINE request is denied with a duplicate name error. This prevents the data/index component or a generation data set (GDS) from becoming inaccessible.
- When you add an alias to the catalog, ensure it does not cause existing data sets to become inaccessible.

For more details about using aliases for catalogs, see [z/OS DFSMS Managing Catalogs](#).

NAME (*aliasname*)

Is the alias (the alternate entryname) for a user catalog or non-VSAM data set. An alias must be unique within a catalog.

RELATE (*entryname*)

Is the name of the entry (the user catalog entryname or the non-VSAM data set name) for which the alias is defined.

Abbreviation: REL

Restriction: The RELATE and SYMBOLICRELATE parameters are mutually exclusive and cannot be specified at the same time. The resolved value for *entryname* in RELATE must be a catalog entry that is located in the same catalog that contains the value for *aliasname*.

SYMBOLICRELATE (entryname)

Requires the specification of the base data set name using system symbols. For more details, see "Extended Alias Support" in [z/OS DFSMS Managing Catalogs](#).

Abbreviation: SYM

Optional Parameters

CATALOG (catname)

Identifies the catalog in which the alias is defined. If the catalog's volume is physically mounted, it is dynamically allocated. The volume must be mounted as permanently resident or reserved. See "Catalog Selection Order for DEFINE" on page 9 for the order in which a catalog is selected when the catalog's name is not given.

catname/alias

Names the catalog or an alias that can be resolved to a catalog. When the alias is for a user catalog connector, *catname* is the name of the master catalog or user catalog in which the connector record has been defined.

Abbreviation: CAT

DEFINE ALIAS Examples

Define Alias for a non-VSAM non-SMS-Managed Data Set: Example 1

This example defines an alias for a non-VSAM data set:

```
//DEFALS JOB ...
//STEP1 EXEC PGM=IDCAMS
//SYSPRINT DD SYSOUT=A
//SYSIN DD *
        DEFINE ALIAS -
            (NAME(EXAMPLE.NONVSAM1) -
             RELATE(EXAMPLE.NONVSAM) ) -
            CATALOG(USERCAT4)
/*
```

The DEFINE ALIAS command defines an alias, EXAMPLE.NONVSAM1, for the non-VSAM data set EXAMPLE.NONVSAM.

The parameters are:

- NAME—the alias (alternate entryname), EXAMPLE.NONVSAM1.
- RELATE—the entryname, EXAMPLE.NONVSAM, for which the alias is an alternate entryname.
- CATALOG—the name of the user catalog.

Define an Alias for a User Catalog: Example 2

In this example, an alias is defined for a user catalog. The alias is defined in the master catalog.

```
//DEFUCALS JOB ...
//STEP1 EXEC PGM=IDCAMS
//SYSPRINT DD SYSOUT=A
//SYSIN DD *
        DEFINE ALIAS -
            (NAME(RST) -
             RELATE(VWXUCAT1)) -
            CATALOG(AMAST1)
/*
```

The DEFINE ALIAS command defines an alias, RST, for the user catalog, VWXUCAT1. VSAM locates any data set defined with a first-level qualifier of RST in user catalog VWXUCAT1 when an access method services command or user program references the data set.

The parameters are:

- NAME—the alias, RST.
- RELATE—the name of the user catalog, VWXUCAT1, for which RST is an alternate entryname.
- CATALOG—the name of the master catalog.

Chapter 13. DEFINE ALTERNATEINDEX

The DEFINE ALTERNATEINDEX command defines an alternate index. Use it to show attributes for the alternate index as a whole and for the components of the alternate index. The syntax of the DEFINE ALTERNATEINDEX command is:

• **DEFINE ALTERNATEINDEX** (*parameters*) -

[**DATA**(*parameters*)] -

[**INDEX**(*parameters*)] -

[**CATALOG**(*subparameters*)]

Command	Parameters
DEFINE	ALTERNATEINDEX (NAME (<i>entryname</i>) RELATE (<i>entryname</i>) {CYLINDERS (<i>primary</i> [<i>secondary</i>]) KILOBYTES (<i>primary</i> [<i>secondary</i>]) MEGABYTES (<i>primary</i> [<i>secondary</i>]) RECORDS (<i>primary</i> [<i>secondary</i>]) TRACKS (<i>primary</i> [<i>secondary</i>]) } VOLUMES (<i>volser</i> [<i>volser . . .</i>]) [BUFFERSPACE (<i>size</i>)] [CONTROLINTERVALSIZE (<i>size</i>)] [DATACLASS (<i>class</i>)] [ERASE NOERASE] [EXCEPTIONEXIT (<i>entrypoint</i>)] [FILE (<i>ddname</i>)] [FREESPACE (<i>CI-percent</i> [<i>CA-percent</i>] 0 0)] [KEYS (<i>length</i> <i>offset</i> 64 0) ALTKEYS (<i>keyname1</i> ,A D... <i>keynamen</i> ,A D) ALTKEYSU (<i>keyname1</i> ,A D... <i>keynamen</i> ,A D)] [MODEL (<i>entryname</i> [<i>catname</i>])] [OWNER (<i>ownerid</i>)] [RECATALOG NORECATALOG] [RECORDSIZE (<i>average</i> <i>maximum</i> 4086 32600)] [REUSE NOREUSE] [SHAREOPTIONS (<i>crossregion</i> [<i>crosssystem</i>] 1 3)] [SPEED RECOVERY] [UNIQUEKEY NONUNIQUEKEY] [UPGRADE NOUPGRADE] [WRITECHECK NOWRITECHECK])

Command	Parameters
	<p>[DATA (</p> <p>{CYLINDERS(<i>primary</i>[<i>secondary</i>]) </p> <p>KILOBYTES(<i>primary</i>[<i>secondary</i>]) </p> <p>MEGABYTES(<i>primary</i>[<i>secondary</i>]) </p> <p>RECORDS(<i>primary</i>[<i>secondary</i>]) </p> <p>TRACKS(<i>primary</i>[<i>secondary</i>]) }</p> <p>[VOLUMES(<i>volser</i>[<i>volser</i> . . .])]</p> <p>[ATTEMPTS(<i>number</i>)]</p> <p>[AUTHORIZATION(<i>entrypoint</i>[<i>string</i>])]</p> <p>[BUFFERSPACE(<i>size</i>)]</p> <p>[CODE(<i>code</i>)]</p> <p>[CONTROLINTERVALSIZE(<i>size</i>)]</p> <p>[ERASE <u>NOERASE</u>]</p> <p>[EXCEPTIONEXIT(<i>entrypoint</i>)]</p> <p>[FILE(<i>ddname</i>)]</p> <p>[FREESPACE(<i>CI-percent</i>[<i>CA-percent</i>])]</p> <p>[KEYS(<i>length</i> <i>offset</i>)]</p> <p>[MODEL(<i>entryname</i> [<i>catname</i>])]</p> <p>[NAME(<i>entryname</i>)]</p> <p>[OWNER(<i>ownerid</i>)]</p> <p>[RECORDSIZE(<i>average</i> <i>maximum</i>)]</p> <p>[REUSE <u>NOREUSE</u>]</p> <p>[SHAREOPTIONS(<i>crossregion</i>[<i>crosssystem</i>])]</p> <p>[SPEED <u>RECOVERY</u>]</p> <p>[UNIQUEKEY <u>NONUNIQUEKEY</u>]</p> <p>[WRITECHECK <u>NOWRITECHECK</u>])]</p> <p>[INDEX (</p> <p>{CYLINDERS(<i>primary</i>[<i>secondary</i>]) </p> <p>KILOBYTES(<i>primary</i>[<i>secondary</i>]) </p> <p>MEGABYTES(<i>primary</i>[<i>secondary</i>]) </p> <p>RECORDS(<i>primary</i>[<i>secondary</i>]) </p> <p>TRACKS(<i>primary</i>[<i>secondary</i>]) }</p> <p>[VOLUMES(<i>volser</i>[<i>volser</i> . . .])]</p> <p>[ATTEMPTS(<i>number</i>)]</p> <p>[AUTHORIZATION(<i>entrypoint</i>[<i>string</i>])]</p> <p>[CODE(<i>code</i>)]</p> <p>[CONTROLINTERVALSIZE(<i>size</i>)]</p>

Command	Parameters
	[EXCEPTIONEXIT(<i>entrypoint</i>)] [FILE(<i>ddname</i>)] [MODEL(<i>entryname</i> [<i>catname</i>])] [NAME(<i>entryname</i>)] [OWNER(<i>ownerid</i>)] [REUSE <u>NOREUSE</u>] [SHAREOPTIONS(<i>crossregion</i> [<i>crosssystem</i>])] [WRITECHECK <u>NOWRITECHECK</u>)] [CATALOG(<i>catname</i>)]

DEFINE can be abbreviated: DEF

Restriction: If IMBED, KEYRANGE, ORDERED, or REPLICATE is specified, it is ignored.

DEFINE ALTERNATEINDEX Parameters

Required Parameters

ALTERNATEINDEX

Defines an alternate index or re-catalogs an alternate index entry.

The ALTERNATEINDEX keyword is followed by the parameters for the alternate index as a whole. These parameters are enclosed in parentheses and, optionally, are followed by parameters given separately for the DATA and INDEX components.

Abbreviation: AIX®

NAME(*entryname*)

The alternate index's *entryname* or the name of each of its components. The entry name specified for the alternate index as a whole is not propagated to the alternate index's components.

You can define a separate entry name for the alternate index, its data component, and its index component. If you do not give a name for the data or index component, one is generated. For more information about the system-generated name format, see [z/OS DFSMS Managing Catalogs](#).

When the alternate index, data component, and index component are individually named, each can be addressed.

RELATE(*entryname*)

Names the alternate index base cluster. The base cluster is an entry-sequenced cluster or a key-sequenced cluster to which the alternate index is to be related. You cannot relate an alternate index to a reusable cluster, to a fixed-length or variable-length RRDS, an extended addressable ESDS, a catalog, a VVDS (data set name 'SYS1.VVDS.Vvolser'), another alternate index, a linear data set, or a non-VSAM data set. An SMS-managed alternate index has the same management class and storage class as its base cluster.

Select the *entryname* so that the multilevel alias facility selects the same catalog as the one containing the related data set name.

Abbreviation: REL

CYLINDERS(*primary*[*secondary*])

KILOBYTES(*primary*[*secondary*]) |

MEGABYTES(*primary*[*secondary*]) |

RECORDS(*primary*[*secondary*]) |

TRACKS(*primary*[*secondary*])

The amount of space in cylinders, kilobytes, megabytes, records, or tracks allocated to the alternate index from the volume's available space. A kilobyte and megabyte allocation resolves to either tracks or cylinders; records are allocated to the nearest track boundary.

Exception: If allocation resolves to tracks, the space is contiguous. For more information, see “Optimizing Control Area Size” in *z/OS DFSMS Using Data Sets*.

Requests for space are directed to DADSM and result in a format-1 DSCB for the data and index component entries.

If you do not use the MODEL parameter or the RECATALOG parameter, you must include one, and only one, of these parameters: CYLINDERS, KILOBYTES, MEGABYTES, RECORDS, or TRACKS.

The space parameter is optional if the cluster is SMS-managed, but if you do not use it, space can be modeled or defaulted by SMS. If it is not determined, the DEFINE is unsuccessful. The maximum space can be specified with unit of KILOBYTES or MEGABYTES is 16,777,215. If the amount requested exceeds this value, you should specify a different larger allocation unit.

To maintain device independence, do not use the TRACKS or CYLINDERS parameters. If you do not use TRACKS or CYLINDERS for an SMS-managed alternate index, space is allocated on the volume selected by SMS.

When you do not divide the data component into key ranges, and more than one volume is given, the primary amount of space is allocated only on the first volume when the component is defined. When the component increases to extend to additional volumes, the first allocation on each overflow volume is the primary amount.

Secondary amounts can be allocated on all volumes available to contain parts of the alternate index, regardless of the key ranges when the alternate index is extended.

You can include the amount of space as a parameter of ALTERNATEINDEX, as a parameter of DATA, or as a parameter of both DATA and INDEX.

- If the space is specified as a parameter of ALTERNATEINDEX, the amount specified is divided between the data and index components. The division algorithm is a function of control interval size, record size, device type, and other data set attributes.

If the division results in an allocation for the data component that is not an integral multiple of the required control area size, the data component's allocation is rounded up to the next higher control area multiple. This rounding can result in a larger total allocation for your alternate index than what you specified.

- If the space is specified as a parameter of DATA, the entire amount given is allocated to the data component. An additional amount of space, depending on control interval size, record size, device type, and other data set attributes, is allocated to the index component.

To determine the exact amount of space allocated to each component, list the alternate index's catalog entry, using the LISTCAT command.

The primary and each secondary allocation must be able to be satisfied within five extents; otherwise, your DEFINE or data set extension is unsuccessful.

You can use these keywords for both SMS managed and non-SMS-managed data sets.

primary

Allocates the initial amount of space to the alternate index.

secondary

Allocates the amount of space each time the alternate index extends, as a secondary extent. If the secondary space allocation is greater than 4.0 gigabytes, it is reduced to an amount as close to 4.0 GB as possible, without going over. This is not true for extended addressability data sets, which have no such space limitation. When you use secondary, space for the alternate index's data and index components can be expanded to a maximum of 123 extents.

Abbreviations: CYL, KB, MB, REC, and TRK

VOLUMES(volser[volser . . .])

Specifies the volumes on which an alternate index's components are to have space. This parameter is not required if the cluster is modeled or if the cluster is SMS-managed. You can specify VOLUMES for SMS-managed data sets; however, the volumes specified might not be used and, in some cases, can result in an error.

For SMS-managed data sets, you can use up to 59 volumes. If the combined number of volumes for a cluster and its associated alternate indexes exceeds 59, unpredictable results can occur.

You can let SMS choose the volumes for SMS-managed data sets by coding an * for the volser with the VOLUMES parameter. If both user-specified and SMS-specified volumes are requested, the user-specified volser must be input first in the command syntax. The default is one volume.

If you do not use the MODEL parameter, VOLUMES must be placed as a parameter of ALTERNATEINDEX, or as a parameter of both DATA and INDEX.

If the data and index components are to reside on different device types, you must include VOLUMES as a parameter of both DATA and INDEX. If more than one volume is listed with a single VOLUMES parameter, the volumes must be the same device type.

You can repeat a volume serial number in the list only if you use the KEYRANGE parameter. This can place more than one key range on the same volume. However, repetition is valid only if all duplicate occurrences are used for the primary allocation of some key range.

The VOLUMES parameter interacts with other DEFINE ALTERNATEINDEX parameters. Ensure that the volumes you define for the alternate index are consistent with the alternate index's other attributes:

- CYLINDERS, RECORDS, TRACKS: The volumes contain enough available space to satisfy the component's primary space requirement.
- FILE: To define an alternate index, the volume information supplied with the DD statement pointed to by FILE must be consistent with the information listed for the alternate index and its components.

Abbreviation: VOL

Optional Parameters

The DEFINE ALTERNATEINDEX command has the following optional parameters.

BUFFERSPACE(size)

Provides the minimum space for buffers. VSAM determines the data component's and index component's control interval size. If you do not use BUFFERSPACE, VSAM provides enough space to contain two data component control intervals and, if the data is key-sequenced, one index component control interval.

size

is the buffer of space. You can use decimal (n), hexadecimal (X'n'), or binary (B'n'). The size cannot be less than enough space to contain two data component control intervals and, if the data is key sequenced, one index control interval.

If the buffer size is less than VSAM requires to run your job, it is treated as though the parameter was not specified and the buffer size will be set to the default value.

Exception: When you use RLS or DFSMStvs access, DFSMS ignores BUFFERSPACE.

Note: The limitations of the bufferspace value on how many buffers is allocated is based on storage available in your region, and other parameters or attributes of the data set.

Abbreviations: BUFSP or BUFSPC

CATALOG (*catname*)

Identifies the catalog in which the alternate index is defined. The catalog also contains the base cluster's entry (see the description of the RELATE in preceding text). See [“Catalog Selection Order for DEFINE” on page 9](#) for the order in which a catalog is selected if the catalog's name is not specified.

Before you can assign catalog names for SMS-managed data sets, you must have access to the RACF STGADMIN.IGG.DIRCAT FACILITY class. See [“Storage Management Subsystem \(SMS\) Considerations” on page 2](#) for more information.

catname/alias

Names the catalog or an alias that can be resolved to a catalog. For example, if alias ABCD relates to catalog SYS1.USERCAT then specifying either ABCD or SYS1.USERCAT causes the alternate index to be defined in SYS1.USERCAT.

Abbreviation: CAT

If the catalog's volume is physically mounted, it is dynamically allocated. Mount the volume as permanently resident or reserved.

If the catalog's volume is physically mounted, it is dynamically allocated. Mount the volume as permanently resident or reserved.

CONTROLINTERVALSIZE (*size*)

Defines the size of the alternate index's control intervals. This depends on the maximum size of data records, and on the amount of buffer space given.

LSR/GSR buffering technique users can ensure buffer pool selection by explicitly defining data and index control interval sizes.

When you do not specify the control interval size, VSAM determines the control interval size. If you have not specified BUFFERSPACE and the size of your records permits, VSAM selects the optimum size for the data control interval size and 512 bytes for the index control interval size.

size

The size of the alternate index's data and index components.

Because an alternate index always has the spanned attribute, the control interval size can be less than the maximum record length. You can define a size from 512, to 8K in increments of 512 or from 8K to 32K in increments of 2K (where K is 1024 in decimal notation). If you use a size that is not a multiple of 512 or 2048, VSAM chooses the next higher multiple.

The index control interval should be large enough to accommodate all of the compressed keys in a data control area. If the index control interval size is too small, unnecessary control area splits can occur. After the first define (DEFINE), a catalog listing (LISTC) shows the number of control intervals in a control area and the key length of the data set. To make a general estimate of the index control interval size needed, multiply one-half of the key length (KEYLEN) by the number of data control intervals per control area (DATA CI/CA):

$$(\text{KEYLEN}/2) * \text{DATA CI/CA} \leq \text{INDEX CISIZE}$$

For information about the relationship between control interval size and physical block size, see [z/OS DFSMS Using Data Sets](#) for the relationship between control interval size and physical block size. This document also includes restrictions that apply to control interval size and physical block size.

Abbreviations: CISZ or CNVSZ

DATACLASS(*class*)

The 1 to 8 character name of the data class for the data set. The DATACLASS parameter provides the allocation attributes for new data sets. Your storage administrator defines the data class. However, you can override the parameters defined for DATACLASS by explicitly defining other attributes. See [“Understanding the Order of Assigned Data Set Attributes” on page 12](#) for the order of precedence (filtering) the system uses to select which attribute to assign. The record organization attribute of DATACLASS is not used for DEFINE ALTERNATEINDEX.

DATACLASS parameters apply to both SMS-managed and non-SMS-managed data sets. If DATACLASS is used and SMS is inactive, the DEFINE is unsuccessful.

You cannot use DATACLASS as a subparameter of DATA or INDEX.

Abbreviation: DATACLAS

ERASE | NOERASE

indicates if the records of the alternate index components are erased when the alternate index is deleted.

ERASE

Requires the records of the alternate index components are overwritten with binary zeros when the alternate index is deleted. If the base cluster of the alternate index is protected by a RACF generic or discrete profile and the base cluster is cataloged in a catalog, you can use RACF commands to specify an ERASE attribute as part of this profile so that the component is automatically erased upon deletion.

Abbreviation: ERAS

NOERASE

Specifies that the records of the alternate index components are not to be overwritten with binary zeros. NOERASE prevents the component from being erased if the base cluster of the alternate index is protected by a RACF generic or discrete profile that specifies the ERASE attribute and if the base cluster is cataloged in a catalog. You can use RACF commands to alter the ERASE attribute in a profile.

Abbreviation: NERAS

EXCEPTIONEXIT (entrypoint)

The name of your exception exit routine, that receives control when an exceptional I/O error condition occurs during the transfer of data between your program's address space and the alternate index's direct access storage space. (An exception is any condition that causes a SYNAD exit to be taken.) The component's exception exit routine is processed first; then SYNAD exit routine receives control. If an exception exit routine is loaded from an unauthorized library during access method services processing, an abnormal termination occurs.

Abbreviation: EEXT

FILE (ddname)

Names the DD statement that identifies the direct access devices and volumes on which to allocate space to the alternate index. If more than one volume is specified in a volume list, all volumes must be the same device type.

When the data component and index component are to reside on different devices, you can create a separate FILE parameter as a parameter of DATA and INDEX to point to different DD statements.

If the FILE parameter is not used, an attempt is made to dynamically allocate the required volumes. The volumes must be mounted as permanently resident or reserved.

The DD statement that you specify must be:

```
//ddname DD UNIT=(devtype[,unitcount]),  
// VOL=SER=(volser1,volser2,volser3,...),DISP=OLD
```

Restriction: When FILE refers to more than one volume of the same device type, the DD statement that describes the volumes cannot be a concatenated DD statement.

FREESPACE (CI-percent[CA-percent] | 0 0)

Designates the amount of empty space that is left after any primary or secondary allocation and any split of control intervals (*CI-percent*) and control areas (*CA-percent*) when the alternate index is built (see Chapter 8, "BLDINDEX," on page 91). The empty space in the control interval and control area is available for data records that are updated and inserted after the alternate index is initially built. The amounts are specified as percentages. *CI-percent* translates into a number of bytes that are either

equal to, or slightly less than, the percentage value of *CI-percent*. *CA-percent* translates into a number of control intervals that are either equal to, or less than, the percentage of *CA-percent*.

The percentages must be equal to, or less than, 100. When you use 100% of free space, one data record is placed in the first control interval of each control area when the alternate index is built.

Abbreviation: FSPC

IMBED | NOIMBED

IMBED|NOIMBED is no longer supported; if it is specified, VSAM ignores it, and no message is issued.

KEYRANGES((*lowkey highkey*)[(*lowkey highkey*) . . .])

KEYRANGE is no longer supported; If you specify this parameter, VSAM ignores it, and no message is issued.

KEYS(*length offset*|64 0)

Describes the alternate-key field in the base cluster's data record.

The key field of an alternate index is called an alternate key. The data record's alternate key can overlap or be contained entirely within another (alternate or prime) key field.

The length plus offset cannot be greater than the length of the base cluster's data record.

When the base cluster's data record spans control intervals, the record's alternate-key field is within the record's first segment (that is, in the first control interval).

length offset

Gives the length of the alternate key, in bytes, and its displacement from the beginning of the base cluster's data record, in bytes.

ALTKEYS(*keyname1,A|D...keynamen,A|D...*) | ALTKEYSU(*keyname1,A|D...keynamen,A|D...*)

ALTKEYS or ALTKEYSU specify a list of RLS VSAMDB alternate key names that you can specify for an AIX over a base KSDS defined with the DATABASE keyword. Internally, each alternate key is prefixed with 2-byte control information that includes the ascending or descending sorting order and the alternate key length. There is a 4-byte heading at the beginning of the field. Therefore, the maximum number of alternate keys that can be specified is the maximum number of such alternate key names plus 2 bytes each that can fit in 2000 bytes. The equation is the following where n = the number of ALTKEYS, $n * (keylength + 2) + 4 < 2004$. Use ALTKEYS to indicate that the key names are not in UTF-8 format. (Access Method Services converts the key names to UTF-8 format before storing them in the catalog for processing.) Use ALTKEYSU to specify the key names if they are already in UTF-8 format.

keyname,A|D

For VSAMDB only, specifies each key name and whether the returned documents might then be sorted by the caller in ascending (A) or descending (D) order for each of the alternate keys. Each key name can be up to 255 bytes long. VSAM RLS builds alternate index keys only for the first key name specified in the list in ascending order of the AIX key values (not key names). The user can then choose to read this index forward or backward, and then sort the VSAM RLS-retrieved documents by the alternate key names in the specified ascending (A) or descending (D) order.

For example, if you were to specify two key names in DEFINE AIX ALTKEYS, for GET requests VSAM RLS returns only the base documents with keyname1 values, ignoring keyname2. If multiple base documents have keyname2, VSAMDB returns them only in the order of keyname1 key values, not in keyname2 key values.

VSAMDB does not do any sorting on keyname1 and the other alternate key names. VSAMDB saves the key names and their 'A' or 'D' in the catalog; users can issue a CSI (Catalog Search Interface) call to retrieve the key names in the catalog so the users can do the sorting.

The key name consists of single or multiple key levels. When there are multiple key levels, for BSON files the levels are concatenated with a period ".", or for JSON with a \. Refer to 'z/OS DFSMS Using Data sets' section 'Defining and Accessing VSAM RLS Database' for more information on such multi-level keys, referred to as "multikey" keys.

Note: ALTKEYS and ALTKEYSU are mutually exclusive.

MODEL (*entryname* [*catname*])

Uses existing entry as a model for the entry being defined or recataloged.

DATACLASS, MANAGEMENTCLASS, and STORAGECLASS cannot be modeled. See [“Understanding the Order of Assigned Data Set Attributes”](#) on page 12 for information on how the system selects modeled attributes.

You can use an existing alternate index's entry as a model for the attributes of the alternate index being defined. For details about how a model is used, see [z/OS DFSMS Managing Catalogs](#).

You can use some attributes of the model and override others by defining them in the cluster or component. If you do not want to add or change any attributes, use only the entry type of the model (alternate index, data, or index) and the name of the entry to be defined.

When you use an alternate index entry as a model for an alternate index, the model entry's data and index components are used as models for the to-be-defined entry's data and index components, unless another entry is specified with the MODEL parameter as a subparameter of DATA or INDEX.

entryname

Names the entry to be used as a model.

catname

Names the model entry's catalog. You must identify the catalog that contains the model entry when you want to assign the catalog's password instead of the model entry's password.

If the catalog's volume is physically mounted, it is dynamically allocated. The volume must be mounted as permanently resident or reserved. See [“Catalog Selection Order for DEFINE”](#) on page 9 for information about the order in which a catalog is selected when the catalog's name is not specified.

ORDERED | UNORDERED

ORDERED|UNORDERED is no longer supported; if it is specified, it is ignored and no message will be issued.

OWNER (*ownerid*)

Gives the identification of the alternate index's owner.

For TSO/E users, if the OWNER parameter does not identify the owner, the TSO/E user's user ID becomes the *ownerid* value.

RECATALOG | NORECATALOG

Specifies whether the catalog entries for the alternate index components are re-created from information in the VVDS.

RECATALOG

Recreates the catalog entries if valid VVDS entries are found on the primary VVDS volume. If not, the command ends.

Use of RECATALOG requires that the NAME, RELATE, and VOLUMES parameters be specified as they were when the alternate index was originally defined. If you use RECATALOG, you are not required to include CYLINDERS, RECORDS, or TRACKS.

If ATTEMPTS, CATALOG, CODE, MODEL, NOUPGRADE, or OWNER parameters were used during the original define, they must be entered again with RECATALOG to restore their original values; otherwise, their default values are used.

Abbreviation: RCTLG

NORECATALOG

Specifies that the catalog entries are not to be re-created from VVDS entries. Catalog entries are created for the first time.

Abbreviation: NRCTLG

RECORDSIZE (*average maximum*|4086 32600)

The average and maximum length, in bytes, of an alternate index record.

DEFINE ALTERNATEINDEX

An alternate index record can span control intervals, so RECORDSIZE can be larger than CONTROLINTERVALSIZE. The formula for the maximum record size of spanned records as calculated by VSAM is:

$$\text{MAXLRECL} = \text{CI/CA} * (\text{CISZ} - 10)$$

where:

- MAXLRECL is the maximum spanned record size
- CI/CA represents the number of control intervals per control area
- CA is the number of control areas
- CISZ is the quantity control interval size

You can use either of the following formulas to determine the size of the alternate index record:

- When the alternate index supports a key-sequenced base cluster, use this formula:

$$\text{RECSZ} = 5 + \text{AIXKL} + (n \times \text{BCKL})$$

- When the alternate index supports an entry-sequenced base cluster, use this formula:

$$\text{RECSZ} = 5 + \text{AIXKL} + (n \times 4)$$

Variables in the formulas represent these values:

- RECSZ is the average record size.
- AIXKL is the alternate-key length (see the KEYS parameter).
- BCKL is the base cluster's prime-key length. (You can enter the LISTCAT command to determine this base cluster's prime-key length).
- $n = 1$ when UNIQUEKEY is specified (RECSZ is also the maximum record size).
- $n =$ the number of data records in the base cluster that contain the same alternate-key value, when NONUNIQUEKEY is specified.

When you use NONUNIQUEKEY, give a record size large enough to allow for as many key pointers or RBA pointers as you might need. The record length values apply only to the alternate index's data component.

Restriction: REPRO to non-VSAM targets and EXPORT do not support data sets with record sizes greater than 32760. The maximum number of prime keys that a single alternate index logical record can contain is 32767.

REPLICATE | NOREPLICATE

The REPLICATE|NOREPLICATE parameter is no longer supported. If you specify this parameter, VSAM ignores it, and no message is issued.

REUSE | NOREUSE

Indicates whether or not the alternate index can be used again as a new alternate index.

REUSE

Indicates that the alternate index can be used over again as a new alternate index. When a reusable alternate index is opened, its high-used RBA can be set to zero. Open it with an access control block using the RESET attribute.

When you use BLDINDEX to build a reusable alternate index, the high-used RBA is always reset to zero when the alternate index is opened for BLDINDEX processing.

Reusable alternate indexes can be multivolumed and might have up to 123 physical extents.

Exception: If you use the keyword UNIQUE with REUSE, the DEFINE command is unsuccessful.

Abbreviation: RUS

NOREUSE

Specifies that the alternate index cannot be used again as a new alternate index.

Abbreviation: NRUS

SHAREOPTIONS(*crossregion* [*crosssystem*] | 1 3)

Specifies how an alternate index's data or index component can be shared among users. However, SMS-managed volumes, and catalogs containing SMS-managed data sets, must not be shared with non-SMS systems. For data integrity, ensure that share options defined for data and index components are the same. For a description of data set sharing, see [z/OS DFSMS Using Data Sets](#).

crossregion

Indicates the amount of sharing allowed among regions within the same system or within multiple systems using global resource serialization (GRS). Independent job steps in an operating system, or multiple systems in a GRS ring, can access a VSAM data set concurrently. For more information about GRS, see [z/OS MVS Planning: Global Resource Serialization](#). To share a data set, each user must include DISP=SHR in the data set's DD statement. You can use the following options:

OPT 1

The data set can be shared by any number of users for read processing, or the data set can be accessed by only one user for read and write processing. This setting does not allow any non-RLS access when the data set is already open for VSAM RLS or DFSMStvs processing. An RLS or DFSMStvs open fails with this option if the data set is already open for any processing.

OPT 2

The data set can be accessed by any number of users for read processing, and it can also be accessed by one user for write processing. It is the user's responsibility to provide read integrity. VSAM ensures write integrity by obtaining exclusive control for a control interval while it is being updated. A VSAM RLS or DFSMStvs open is not allowed while the data set is open for non-RLS output.

If the data set has already been opened for VSAM RLS or DFSMStvs processing, a non-RLS open for input is allowed; a non-RLS open for output fails. If the data set is opened for input in non-RLS mode, a VSAM RLS or DFSMStvs open is allowed.

OPT 3

The data set can be fully shared by any number of users. The user is responsible for maintaining both read and write integrity for the data the program accesses. This setting does not allow any non-RLS access when the data set is already open for VSAM RLS or DFSMStvs processing. If the data set is opened for input in non-RLS mode, a VSAM RLS or DFSMStvs open is allowed.

This option is the only one applicable to a catalog.

OPT 4

The data set can be fully shared by any number of users. For each request, VSAM refreshes the buffers used for direct processing. This setting does not allow any non-RLS access when the data set is already open for VSAM RLS or DFSMStvs processing. If the data set is opened for input in non-RLS mode, a VSAM RLS or DFSMStvs open is allowed.

As in SHAREOPTIONS 3, each user is responsible for maintaining both read and write integrity for the data the program accesses.

crosssystem

Specifies the amount of sharing allowed among systems. Job steps of two or more operating systems can gain access to the same VSAM data set regardless of the disposition specified in each step's DD statement for the data set. However, if you are using GRS across systems or JES3, the data set might not be shared depending on the disposition of the system.

To get exclusive control of the data set's volume, a task in one system issues the RESERVE macro. The level of cross-system sharing allowed by VSAM applies only in a multiple operating system environment.

The cross-system sharing options are ignored by VSAM RLS or DFSMStvs processing. The values are:

1

Reserved.

2

Reserved.

3

Specifies that the data set can be fully shared. Each user is responsible for maintaining both read and write integrity for the data that user's program accesses. User programs that ignore write integrity guidelines can result in:

- VSAM program checks
- Uncorrectable data set errors
- Unpredictable results

The RESERVE and DEQ macros are required with this option to maintain data set integrity. (See *z/OS MVS Programming: Authorized Assembler Services Reference ALE-DYN* and *z/OS MVS Programming: Authorized Assembler Services Reference LLA-SDU* for information on using RESERVE and DEQ.) If the sphere is accessed using VSAM RLS or DFSMStvs protocols, VSAM RLS maintains the required integrity.

4

Specifies that the data set can be fully shared. For each request, VSAM refreshes the buffers used for direct processing. This option requires that you use the RESERVE and DEQ macros to maintain data integrity while sharing the data set. Improper use of the RESERVE macro can cause problems similar to those described under SHAREOPTIONS 3. (See *z/OS MVS Programming: Authorized Assembler Services Reference ALE-DYN* and *z/OS MVS Programming: Authorized Assembler Services Reference LLA-SDU* for information on using RESERVE and DEQ.) Output processing is limited to update, or add processing, or both that does not change either the high-used RBA or the RBA of the high key data control interval if DISP=SHR is used.

To ensure data integrity in a shared environment, VSAM provides users of SHAREOPTIONS 4 (cross-region and cross-system) with the following assistance:

- Each PUT writes the appropriate buffer immediately into the VSAM object's DASD. VSAM writes out the buffer in the user's address space that contains the new or updated data record.
- Each GET refreshes the user's input buffers. The contents of each data and index buffer used by the user's program is retrieved from the VSAM object's DASD.

Exception: If you use VSAM RLS or DFSMStvs, SHAREOPTIONS is assumed to be (3,3). If you do not use VSAM RLS or DFSMStvs, the SHAREOPTIONS specification is respected.

Abbreviation: SHR

SPEED | RECOVERY

Specifies whether the data component's control areas are to be preformatted during loading.

This parameter is only considered during the actual loading (creation) of a data set. Creation occurs when the data set is opened and the high-used RBA is equal to zero. After normal CLOSE processing at the completion of the load operation, the physical structure of the data set and the content of the data set extents are exactly the same, regardless of which option is used. Any processing of the data set after the successful load operation is the same, and the specification of this parameter is not considered.

If you use RECOVERY, the initial load takes longer because the control areas are first written with either empty or software end-of-file control intervals. These preformatted control intervals are then updated, using update writes with the data records. When SPEED is used, the initial load is faster.

SPEED

Does not preformat the data component's space.

If the initial load is unsuccessful, you must load the data set again from the beginning because VSAM cannot determine the location of your last correctly written record. VSAM cannot find a valid end-of-file indicator when it searches your data records.

RECOVERY

Does preformat the data component's space prior to writing the data records.

If the initial load is unsuccessful, VSAM can determine the location of the last record written during the load process.

Abbreviation: RCVY

TO (date) | FOR (days)

The retention period for the alternate index. The alternate index is not automatically deleted when the expiration date is reached. When you do not provide a retention period, the alternate index can be deleted at any time. The MANAGEMENTCLASS maximum retention period, if used, limits the retention period named by this parameter.

For non-SMS-managed data sets, the correct retention period is reflected in the catalog entry. The VTOC entry might not have the correct retention period. Enter a LISTCAT command to see the correct expiration date.

For SMS-managed data sets, the expiration date in the catalog is updated and the expiration date in the format-1 DSCB is changed. Should the expiration date in the catalog not agree with the expiration date in the VTOC, the VTOC entry overrides the catalog entry. In this case, enter a LISTVTOC command to see the correct expiration date.

TO (date)

Specifies the earliest date that a command without the PURGE parameter can delete the alternate index. Specify the expiration date in the form *yyyyddd*, where *yyyy* is a four-digit year (to a maximum of 2155) and *ddd* is the three-digit day of the year from 001 through 365 (for non-leap years) or 366 (for leap years).

The following four values are "never-expire" dates: 99365, 99366, 1999365, and 1999366. Specifying a "never-expire" date means that the PURGE parameter will always be required to delete the alternate index. For related information, see the "EXPDT Parameter" section of [z/OS MVS JCL Reference](#).

Note:

1. Any dates with two-digit years (other than 99365 or 99366) are treated as pre-2000 dates. (See note 2.)
2. Specifying the current date or a prior date as the expiration date makes the alternate index immediately eligible for deletion.

FOR (days)

Is the number of days to keep the alternate index before it is deleted. The maximum number is 9999. If the number is 0 through 9998, the alternate index is retained for that number of days; if the number is 9999, the alternate index is retained indefinitely.

UNIQUEKEY | NONUNIQUEKEY

Shows whether more than one data record (in the base cluster) can contain the same key value for the alternate index.

UNIQUEKEY

Points each alternate index key to only one data record. When the alternate index is built (see Chapter 8, "BLDINDEX," on page 91) and more than one data record contains the same key value for the alternate index, the BLDINDEX processing ends with an error message.

Abbreviation: UNQK

NONUNIQUEKEY

points a key value for the alternate index to more than one data record in the base cluster. The alternate index's key record points to a maximum of 32768 records with non-unique keys.

DEFINE ALTERNATEINDEX

When you include NONUNIQUEKEY, the maximum record size should be large enough to allow for alternate index records that point to more than one data record.

Abbreviations: NUNQK

UPGRADE | NOUPGRADE

Specifies whether or not the alternate index is to be upgraded (that is, kept up to date) when its base cluster is modified.

UPGRADE

Upgrades the cluster's alternate index to reflect changed data when the base cluster's records are added to, updated, or erased.

When UPGRADE is specified, the alternate index's name is cataloged with the names of other alternate indexes for the base cluster. The group of alternate index names identifies the upgrade set that includes all the base cluster's alternate indexes that are opened when the base cluster is opened for write operations.

The UPGRADE attribute is not effective for the alternate index until the alternate index is built (see Chapter 8, “BLDINDEX,” on page 91). If the alternate index is defined when the base cluster is open, the UPGRADE attribute takes effect the next time the base cluster is opened.

Abbreviation: UPG

NOUPGRADE

Specifies that the alternate index does not upgrade when its base cluster is modified.

Abbreviation: NUPG

WRITECHECK | NOWRITECHECK

This option is obsolete and has no effect.

WRITECHECK

NOWRITECHECK

Data and Index Components of an Alternate Index

Attributes can be specified separately for the alternate index's data and index components. There is a list of the DATA and INDEX parameters at the beginning of this section. These are described in detail as parameters of the alternate index as a whole. Restrictions are noted with each description.

DEFINE ALTERNATEINDEX Examples

Define an Alternate Index Using SMS Data Class Specification: Example 1

In this example, an SMS-managed alternate index is defined. Because a data class is specified and no overriding attributes are explicitly specified, this define will be unsuccessful if SMS is inactive.

```
//DEFAIX JOB ...
//STEP1 EXEC PGM=IDCAMS
//SYSPRINT DD SYSOUT=A
//SYSIN DD *
        DEFINE ALTERNATEINDEX -
            (NAME(EXMP1.AIX) -
             RELATE(EXAMPLE.SMS1) -
             DATACLASS(VSALLOC) -
             NONUNIQUEKEY -
             UPGRADE)
/*
```

The DEFINE ALTERNATEINDEX command creates an alternate index entry, a data entry, and an index entry to define the alternate index EXMP1.AIX. The parameters are:

- NAME indicates that the alternate index's name is EXMP1.AIX.

- RELATE identifies the alternate index base cluster, EXAMPLE.SMS1. Because an SMS-managed alternate index is being defined, the base cluster must also be SMS-managed.
- DATACLAS is an installation-defined name of an SMS data class. The data set assumes the RECOR or RECFM, LRECL, KEYLEN, KEYOFF, AVGREC, SPACE, EXPDT or RETPD, VOLUME, CISIZE, FREESPACE, and SHAREOPTIONS parameters assigned to this data class by the ACS routines. This parameter is optional. If it is not used, the data set will assume the data class default assigned by the ACS routines.
- NONUNIQUEKEY specifies that the alternate key value might be the same for two or more data records in the base cluster.
- UPGRADE specifies that the alternate index is to be opened by VSAM and upgraded each time the base cluster is opened for processing.

Define an SMS-Managed Alternate Index: Example 2

In this example, an SMS-managed alternate index is defined. Data class is not used, and explicitly defined attributes override any attributes in the default data class.

```
//DEFAIX JOB ...
//STEP1 EXEC PGM=IDCAMS
//SYSPRINT DD SYSOUT=A
//SYSIN DD *
        DEFINE ALTERNATEINDEX -
            (NAME(EXMP2.AIX) -
             RELATE(EXAMPLE.SMS2) -
             KEYS(3 0) -
             RECORDSIZE(40 50) -
             KILOBYTES(1600 200) -
             NONUNIQUEKEY -
             UPGRADE)
/*
```

The DEFINE ALTERNATEINDEX command creates an alternate index entry, a data entry, and an index entry to define the alternate index EXMP2.AIX. The command's parameters are:

- NAME indicates that the alternate index's name is EXMP2.AIX.
- RELATE identifies the alternate index base cluster, EXAMPLE.SMS2. Because an SMS-managed alternate index is being defined, the base cluster must also be SMS-managed.
- KEYS specifies the length and location of the alternate key field in each of the base cluster's data records. The alternate key field is the first three bytes of each data record.
- RECORDSIZE specifies that the alternate index's records are variable length, with an average size of 40 bytes and a maximum size of 50 bytes.
- KILOBYTES allocates the minimum number of tracks required to contain 1600 kilobytes for the alternate index's space. When the alternate index is extended, it is to be extended by the minimum number of tracks required to contain 200 kilobytes.
- NONUNIQUEKEY means the alternate key value might be the same for two or more data records in the base cluster.
- UPGRADE opens the alternate index by VSAM and upgrades it each time the base cluster is opened for processing.

Define an Alternate Index: Example 3

In this example, an alternate index is defined. An example for DEFINE CLUSTER illustrates the definition of the alternate index base cluster, EXAMPLE.KSDS2. A subsequent example illustrates the definition of a path, EXAMPLE.PATH, that lets you process the base cluster's data records using the alternate key to locate them. The alternate index, path, and base cluster are defined in the same catalog, USERCAT.

```
//DEFAIX1 JOB ...
//STEP1 EXEC PGM=IDCAMS
//SYSPRINT DD SYSOUT=A
//SYSIN DD *
        DEFINE ALTERNATEINDEX -
            (NAME(EXAMPLE.AIX) -
```

```

        RELATE(EXAMPLE.KSDS2) -
        KEYS(3 0) -
        RECORDSIZE(40 50) -
        VOLUMES(VSER01) -
        CYLINDERS(3 1) -
        NONUNIQUEKEY -
        UPGRADE) -
        CATALOG(USERCAT)
/*

```

The DEFINE ALTERNATEINDEX command creates an alternate index entry, a data entry, and an index entry to define the alternate index EXAMPLE.AIX. The DEFINE ALTERNATEINDEX command also obtains space for the alternate index from one of the VSAM data spaces on volume VSER01, and allocates three cylinders for the alternate index's use. The parameters are:

- NAME indicates that the alternate index's name is EXAMPLE.AIX.
- RELATE identifies the alternate index base cluster, EXAMPLE.KSDS2.
- KEYS identifies the length and location of the alternate key field in each of the base cluster's data records. The alternate key field is the first three bytes of each data record.
- RECORDSIZE specifies that the alternate index's records are variable length, with an average size of 40 bytes and a maximum size of 50 bytes.
- VOLUMES indicates that the alternate index is to reside on volume VSER01. This example assumes that the volume is already cataloged in the user catalog, USERCAT.
- CYLINDERS allocates three cylinders for the alternate index's space. The alternate index is extended in increments of one cylinder.
- NONUNIQUEKEY specifies that the alternate key value might be the same for two or more data records in the base cluster.
- UPGRADE specifies that the alternate index is opened by VSAM and upgraded each time the base cluster is opened for processing.
- CATALOG defines the alternate index in the user catalog, USERCAT.

Define an Alternate Index with RECATALOG: Example 4

In this example, an alternate index is redefined into a catalog.

```

//DEFAIXR JOB    ...
//STEP1   EXEC   PGM=IDCAMS
//SYSPRINT DD    SYSOUT=A
//SYSIN   DD     *
        DEFINE ALTERNATEINDEX -
            (NAME(DEFAIXR.AIX01) -
            RELATE(DEFKSDS.KSDS03) -
            CYLINDERS(2 1) -
            VOLUMES(333001) -
            RECATALOG) -
            CATALOG(USERCAT4)
/*

```

This DEFINE ALTERNATEINDEX command re-catalogs an alternate index entry, a data entry, and an index entry to redefine the alternate index, DEFAIXR.AIX01. The VSAM volume record (VVR) entry and the corresponding VTOC entry for the alternate index must exist. Only the catalog entry is re-cataloged, so no space is allocated. The command's parameters are:

- NAME indicates the alternate index's name, DEFAIXR.AIX01.
- RELATE identifies the alternate index base cluster, DEFKSDS.KSDS03.
- CYLINDERS allocates two cylinders for the alternate index's space. The alternate index is extended in increments of one cylinder.
- VOLUMES places the alternate index on volume 333001. This example assumes that a VTOC entry already exists for this object.
- RECATALOG re-catalogs the alternate index and uses the existing VVR entry and VTOC entry.
- CATALOG defines the alternate index in the user catalog, USERCAT4.

Define an Alternate Index: Example 5

In this example, an alternate index is defined for a base KSDS which was defined as a VSAM database using the DATABASE parameter. Two alternate keys are specified, corresponding to key names (EMPNAME and CITY) in the database's BSON or JSON documents. For EMPNAME, an "A" is specified to indicate that the values should be accessed and returned in forward (ascending) order. For CITY, a "D" is specified to indicate that any duplicate EMPNAMEs should then be resorted by CITY values in descending order.

Note: VSAMDB does not process the "A" and "D." Users can issue a CSI (Catalog Search Interface) call to retrieve the key names in the catalog so the users can do the sorting.

```
//DEFAIX1 JOB      ...
//STEP1   EXEC    PGM=IDCAMS
//DD1     DD      DISP=SHR,UNIT=3390,VOL=SER=VSER01
//SYSPRINT DD      SYSOUT=*
//SYSIN   DD      *
      DEFINE ALTERNATEINDEX -
        (NAME(DEFAIX.BSONSVT1.AIX1.KSDS1) -
          RELATE(DEFAIX.BSONSVT1.BASE.KSDS1) -
          CYLINDERS(1 0) -
          VOLUME(VSER01) -
          SHAREOPTIONS(2 3) -
          DATACLAS(DCKSX001) -
          FOR(9999) -
          RECORDSIZE(32000 32000) -
          CONTROLINTERVALSIZE (32768) -
          UNIQUEKEY -
          ALTKEYS(EMPNAME,A,CITY,D) -
          FREESPACE (10 5)) -
        DATA(NAME(DEFAIX.BSONSVT1.AIX1.KSDS1.DATA)) -
        INDEX(NAME(DEFAIX.BSONSVT1.AIX1.KSDS1.INDEX))
```

Use of the ALTKEYS parameter indicates that the key names are not in UTF-8 format, so AMS will convert them to UTF-8 before storing them in the catalog for processing.

Chapter 14. DEFINE CLUSTER

Using Access Method Services, you can set up jobs to execute a sequence of commands with a single invocation of IDCAMS. Modal command execution is based on the success or failure of prior commands.

Use DEFINE CLUSTER to define attributes for the cluster as a whole and for the components of the cluster. The general syntax of the DEFINE CLUSTER command is:

- **DEFINE CLUSTER** (parameters) -
 - [**DATA**(parameters)] -
 - [**INDEX**(parameters)] -
 - [**CATALOG**(subparameters)]

See “Understanding the Order of Assigned Data Set Attributes” on page 12 for information about the order of precedence of DEFINE command attributes.

Command	Parameters
DEFINE	CLUSTER (NAME(<i>entryname</i>) {CYLINDERS(<i>primary</i> [<i>secondary</i>]) KILOBYTES(<i>primary</i> [<i>secondary</i>]) MEGABYTES(<i>primary</i> [<i>secondary</i>]) RECORDS(<i>primary</i> [<i>secondary</i>]) TRACKS(<i>primary</i> [<i>secondary</i>]) } VOLUMES(<i>volser</i> [<i>volser</i> . . .]) [ACCOUNT(<i>account-info</i>)] [BUFFERSPACE(<i>size</i>)] [BWO(TYPECICS TYPEIMS NO)] [CONTROLINTERVALSIZE(<i>size</i>)] [DATABASE(<u>BSON</u> JSON)KEYNAME KEYNAMEU(<i>explicit-primary-key-value</i>)] [DATACLASS(<i>class</i>)] [EATTR(NO OPT)] [ERASE <u>NOERASE</u>] [EXCEPTIONEXIT(<i>entrypoint</i>)] [FILE(<i>ddname</i>)] [FREESPACE(<i>CI-percent</i> [<i>CA-percent</i>] <u>0 0</u>)] [FRLOG(ALL NONE REDO UNDO)] [<u>INDEXED</u> LINEAR NONINDEXED NUMBERED ZFS] [KEYLABEL(<i>keyvalue</i>)] [KEYS(<i>length offset</i> <u>64 0</u>)] [LOG(NONE UNDO ALL)]

Command	Parameters
	<p> [LOGREPLICATE NOLOGREPLICATE] [LOGSTREAMID(<i>logstream</i>)] [MANAGEMENTCLASS(<i>class</i>)] [MODEL(<i>entryname</i> [<i>catname</i>])] [OWNER(<i>ownerid</i>)] [RECATALOG <u>NORECATALOG</u>] [RECORDSIZE(<i>average maximum</i>)] [REUSE <u>NOREUSE</u>] [RLSQUIESCE]RLSENABLE [SHAREOPTIONS(<i>crossregion</i> [<i>crosssystem</i>] <u>1 3</u>)] [SPANNED <u>NONSPANNED</u>] [SPEED <u>RECOVERY</u>] [STORAGECLASS(<i>class</i>)] [TO(<i>date</i>) FOR(<i>days</i>)] [WRITECHECK <u>NOWRITECHECK</u>)] [DATA ({CYLINDERS(<i>primary</i> [<i>secondary</i>]) KILOBYTES(<i>primary</i> [<i>secondary</i>]) MEGABYTES(<i>primary</i> [<i>secondary</i>]) RECORDS(<i>primary</i> [<i>secondary</i>]) TRACKS(<i>primary</i> [<i>secondary</i>]) } [VOLUMES(<i>volser</i> [<i>volser . . .</i>])] [BUFFERSPACE(<i>size</i>)] [CONTROLINTERVALSIZE(<i>size</i>)] [ERASE <u>NOERASE</u>] [EXCEPTIONEXIT(<i>entrypoint</i>)] [FILE(<i>ddname</i>)] [FREESPACE(<i>CI-percent</i> [<i>CA-percent</i>])] [KEYS(<i>length offset</i>)] [MODEL(<i>entryname</i> [<i>catname</i>])] [NAME(<i>entryname</i>)] [OWNER(<i>ownerid</i>)] [RECORDSIZE(<i>average maximum</i>)] [REUSE <u>NOREUSE</u>] [SHAREOPTIONS(<i>crossregion</i> [<i>crosssystem</i>])] [SPANNED <u>NONSPANNED</u>] [SPEED <u>RECOVERY</u>] </p>

Command	Parameters
	<p>[WRITECHECK <u>NOWRITECHECK</u>])]</p> <p>[INDEX (</p> <p>{CYLINDERS (<i>primary</i> [<i>secondary</i>]) </p> <p>KILOBYTES (<i>primary</i> [<i>secondary</i>]) </p> <p>MEGABYTES (<i>primary</i> [<i>secondary</i>]) </p> <p>RECORDS (<i>primary</i> [<i>secondary</i>]) </p> <p>TRACKS (<i>primary</i> [<i>secondary</i>]) }</p> <p>[VOLUMES (<i>volser</i> [<i>volser</i> . . .])]</p> <p>[CONTROLINTERVALSIZE (<i>size</i>)]</p> <p>[EXCEPTIONEXIT (<i>entrypoint</i>)]</p> <p>[FILE (<i>ddname</i>)]</p> <p>[MODEL (<i>entryname</i> [<i>catname</i>])]</p> <p>[NAME (<i>entryname</i>)]</p> <p>[OWNER (<i>ownerid</i>)]</p> <p>[REUSE <u>NOREUSE</u>]</p> <p>[SHAREOPTIONS (<i>crossregion</i> [<i>crosssystem</i>])]</p> <p>[WRITECHECK <u>NOWRITECHECK</u>])]</p> <p>[CATALOG (<i>catname</i>)]</p>

DEFINE Abbreviation: DEF

A sequence of commands commonly used in a single job step includes DELETE---DEFINE---REPRO or DELETE---DEFINE---BLDINDEX. You can specify either a DD name or a data set name with these commands. When you refer to a DD name, however, allocation occurs at job step initiation. This could result in a job failure if a command such as REPRO follows a DELETE---DEFINE sequence that changes the location (*volser*) of the data set. A failure can occur with either SMS-managed data sets.

A VVDS cannot be modeled in an IDCAMS DEFINE command. Also, SMS forces VVDS defines to be non-SMS-managed, so assignments of EATTR values by either a DATACLAS or a MODEL routine are not allowed with the DEFINE of a VVDS. The EATTR assignments are only allowed explicitly in the DEFINE CLUSTER command. There is no other source of assigning the EATTR value for a VVDS DEFINE.



Attention: IBM does not recommend doing a delete and define for the same data set inside a single step, or even in the same job, with DFSMSvts. The delete throws up an exclusive ENQ that is not released until the job terminates. This is not a problem most of the time because the job owns the ENQ, so it has no trouble allocating the data set. If, however, the unit of recovery ended up in backout for any reason, DFSMSvts would be unable to allocate the data set, and the UR would be shunted.

To avoid potential failures with a modal command sequence in your IDCAMS job:

- Specify the data set name instead of the DD name; or
- Use a separate job step to perform any sequence of commands (for example, REPRO, IMPORT, BLDINDEX, PRINT, or EXAMINE) that follow a DEFINE command.

Recommendation: DB2 uses Access Method Services DEFINE CLUSTER for STOGROUP defined data sets. This can result in performance problems for partitioned table spaces if multiple partitions are defined on the same volume. DB2 uses software striping on partitioned table spaces to improve performance of

sequential queries. The throughput is then gated by the data delivery capability of each volume. Since each partition is a separate data set, this problem can be avoided by allocating all the partitions in a single JCL step in an IEFBR14 (not IDCAMS) job. See *z/OS DFSMS Using Data Sets* for details. Allocating all the partitions in this manner works if there are adequate number of volumes available with the requested space quantity in a single SMS storage group to satisfy all the partitions.

Restriction: If you specify IMBED, KEYRANGE, ORDERED, or REPLICATE it will be ignored.

DEFINE CLUSTER Parameters

The DEFINE CLUSTER command uses the following parameters.

Required Parameters

CLUSTER

CLUSTER defines or recatalogs a cluster or cluster entry.

The CLUSTER keyword is followed by the parameters specified for the cluster as a whole. These parameters are enclosed in parentheses and, optionally, are followed by parameters given separately for the DATA and INDEX components.

Abbreviation: CL

NAME (*entryname*)

Defines the cluster's entryname or the name of each of its components. The entryname used for the cluster as a whole is not propagated to the cluster's components.

For SMS and non-SMS-managed clusters, the component names must resolve to the same catalog as the data set's cluster name.

You can define a separate entryname for the cluster, its data component, and its index component. If no name is specified for the data and index component, a name is generated. When the cluster, data component, and index component are individually named, each can be addressed. For information on system generated names, see *z/OS DFSMS Using Data Sets*.

When defining a VSAM volume data set (VVDS), the entryname for the cluster or the data component must be in the form SYS1.VVDS.Vvolser, where volser is the volume serial number specified by the VOLUMES parameter. The default primary and secondary allocation is 10 tracks. VVDSs cannot be defined in cylinder-managed space. For information on defining a VVDS see *z/OS DFSMS Managing Catalogs*.

CYLINDERS (*primary* [*secondary*])

KILOBYTES (*primary* [*secondary*]) |

MEGABYTES (*primary* [*secondary*]) |

RECORDS (*primary* [*secondary*]) |

TRACKS (*primary* [*secondary*]) |

The amount of space in cylinders, kilobytes, megabytes, records, or tracks allocated to the cluster from the volume's available space. A kilobyte or megabyte allocation resolves to either tracks or cylinders; record allocation resolves to tracks.

If the override indicator in Data Class is set ON, the user specified amount of space in DEFINE command will be overridden by the space values specified in data Class. This enforces the installation standard of the system.

Requests for space are directed to DADSM and result in a format-1 or format-8 DSCB for all entries.

If the cluster is not SMS-managed, you must use the amount of space allocated, either through this parameter, or through the DATACLASS, MODEL, or RECATALOG parameters. This parameter is optional

if the cluster is managed by SMS. If it is used, it overrides the DATACLASS space specification. If it is not used, it can be modeled or defaulted by SMS. If it cannot be determined, the DEFINE is unsuccessful.

If you select KILOBYTES or MEGABYTES, the amount of space allocated is the minimum number of tracks or cylinders required to contain the specified number of kilobytes or megabytes. The maximum space can be specified with unit of KILOBYTES or MEGABYTES is 16,777,215. If the amount requested exceeds this value, you should specify a larger allocation unit.

If you select RECORDS, the amount of space allocated is the minimum number of tracks that are required to contain the given number of records. The maximum number of records is 16,777,215. If RECORDS is specified for a linear data set, space is allocated with the number of control intervals equal to the number of records.

The maximum TRACKS or CYLINDERS value that can be specified on the DEFINE CLUSTERS command is X'FFFFFF' or 16777215, because of the 3 byte space parameter fields.

Recommendation: To maintain device independence, do not use the TRACKS or CYLINDERS parameters. If you use them for an SMS-managed data set, space is allocated on the volumes selected by SMS in units equivalent to the device default geometry. If there is an allocation failure due to lack of space, SMS retries allocation with a reduced space quantity. However, any retry, including reduced space quantity, is only attempted if Space Constraint Relief \Rightarrow Y is specified. SMS also removes other limitations if the data class allows space constraint relief.

Regardless of the allocation type, the calculation of the CA (control area) size is based on the smaller of the two allocation quantities (primary or secondary) in the DEFINE command. A CA is never greater than a single cylinder, it might be less (that is, some number of tracks), depending on the allocation amount and type used. When tracks or records are used, the space allocation unit (the CA size) can be adjusted to one cylinder. This adjustment is made if the calculated CA size contains more tracks than exist in a single cylinder of the device being used. The CA area size assigned by VSAM is the smallest of:

- One cylinder
- The primary space quantity
- The secondary space quantity

If the CA size assigned is not evenly divisible into either the primary or secondary space quantity, VSAM increases that space to a value evenly divisible by the CA size. If you are defining an extended format data set, you should review "Defining an Extended Format Key-Sequenced Data Set" in [z/OS DFSMS Using Data Sets](#) for information about additional space requirements.

DEFINE RECORDS allocates sufficient space to the specified number of records, but factors unknown at define time (such as key compression or method of loading records) can result in inefficient use of the space allocated. This might prevent every data CA from being completely used, and you might be unable to load the specified number of records without requiring secondary allocation.

When multiple volumes are used for a data set, these rules and conditions apply:

- The first volume is defined as the prime volume. The initial allocation of a data set is on the prime volume. The remaining volumes are defined as candidate volumes.
- A data set's primary space allocation (defined for each data set) is the amount of space initially allocated on both the prime volume and on any candidate volumes the data set extends to. If the data set is striped then the space is allocated for each stripe. To allocate a data set of a particular size divide the space by the number of stripes. Note the size may be rounded up or down, so check using LISTCAT ENT(...) ALLOC.
- A data set's secondary space allocation (if it is defined) is the space allocated when the primary space is filled and the data set needs additional space on the same volume.
- If a data set extends to a candidate volume, the amount of space initially allocated on the candidate volume is the primary space allocation. If the data set extends beyond the primary allocation on the candidate volume, then the amount of space allocated is the secondary space allocation.

DEFINE CLUSTER

- With a DEFINE request, the primary space allocation must be fulfilled in five DASD extents unless the Space Constraint Relief option is specified in the associated SMS data class.

However, the request is not successful if you do not fulfill each secondary space allocation in five DASD extents.

A DASD extent is the allocation of one available area of contiguous space on a volume. For example, if a data set's primary space allocation is 100 cylinders, you must allocate a maximum of five DASD extents that add up to 100 cylinders.

Secondary amounts can be allocated on all volumes available to contain parts of the cluster regardless of the key ranges.

You can specify the amount of space as a parameter of CLUSTER, as a parameter of DATA, or as a parameter of both. When a key-sequenced cluster is being defined, and the space is a parameter of:

- CLUSTER, the amount is divided between the data and index components. The division algorithm is a function of control interval size, record size, device type, and other data set attributes.

If the division results in an allocation for the data component that is not an integral multiple of the required control area size, the data component's allocation is rounded up to the next higher control area multiple. This rounding can result in a larger total allocation for your cluster.

- DATA, the entire amount specified is allocated to the data component. An additional amount of space, depending on control interval size, record size, device type, and other data set attributes, is allocated to the index component.

Note: If not specified, SMS estimates the size of the index component to be 10% of the data component. Ensure that enough space is present on the volume(s) to account for this estimation.

To determine the exact amount of space allocated to each component, list the cluster's catalog entry, using the LISTCAT command.

The primary and each secondary allocation must be able to be satisfied in five DASD extents; otherwise, your DEFINE or data set extension is unsuccessful. Starting z/OS V1R13, if the primary or secondary space allocation is 16777215 (X'FFFFFF') tracks or cylinders, the value is decreased by 1 CA worth. This is because the AMS LISTCAT command does not recognize all F's as a valid value and prints a zero instead.

primary

Allocates the initial amount of space to the cluster. This amount is also used for extending to additional volumes with variations depending on the type of data set and its attributes. See [Primary and Secondary Space Allocation without the Guaranteed Space Attribute in z/OS DFSMS Using Data Sets](#) for more information.

secondary

Allocates an amount of space each time the cluster extends, as a secondary extent. You can use this secondary allocation to add space for the data or index components of the cluster. If a secondary quantity of 0 is specified, no secondary extents will be taken; however, the data set may still be eligible for primary extents. See [Primary and Secondary Space Allocation without the Guaranteed Space Attribute in z/OS DFSMS Using Data Sets](#) for more information.

VOLUMES (volser[volser . . .])

Specifies the volumes on which a cluster's components are to have space. If you do not use the MODEL parameter, or if the cluster is not SMS-managed, VOLUMES must be used either as a parameter of CLUSTER, or as a parameter of both DATA and INDEX.

VOLUMES can be specified or modeled for a data set that is to be SMS-managed; know that the volumes specified might not be used and result in an error. See [z/OS DFSMSdfp Storage Administration](#) for information about SMS volume selection.

Note that extending a data set to candidate volumes is different for non-SMS, SMS and SMS guaranteed space VSAM data sets:

- VSAM data sets allocated to volumes not under the control of SMS, also known as non SMS VSAM data sets, have specific candidate volumes. When a prime volume is full, the next specific candidate

volume in the list in the catalog entry is used. Should space be unavailable on that volume, the next volume in the list is used. The process is continued until either the allocation is satisfied or the candidate list is exhausted. Thus, candidate volumes can be intermingled with prime volumes as the list is not re-sorted after a volume is used. Should sufficient space become available on a candidate volume that was previously full, that candidate volume will be used.

- SMS-managed VSAM data sets that are not guaranteed space have nonspecific candidate volumes in the catalog entry. When a prime volume is full, SMS selects a volume that has sufficient space and causes the VOLSER of that volume to be placed as the next prime volume in the volume list in the catalog entry.
- SMS-managed VSAM data sets that are guaranteed space can have specific candidate volumes with pre-allocated space. These volumes are called candidates with space volumes. The pre-allocated space for the candidate with space volumes is obtained when the VSAM data set is defined. If the space cannot be pre-allocated, the define for the VSAM data set fails. When a prime volume is full, the next candidate with space volume in the list is used. Since the space on the volume is already allocated, only the resetting of RBA values is necessary to make use of the space and only the pre-allocated space is used at that time. Specific or nonspecific candidate volume names (VOLSERs) can be added to SMS-managed guaranteed space VSAM data sets after the data sets is defined. These candidates follow the candidates with space in the volume list in the catalog entry and are only used after the guaranteed space candidates have all been used. These candidates are used in the order of the volume list in the catalog entry regardless of whether they have specific or nonspecific VOLSERs. The specific VOLSERs are honored if there is space on the volume; if there is not enough space, the extend fails. Nonspecific candidates then follow the same process as SMS-managed VSAM data sets without guaranteed space. Since SMS chooses a volume that has space, the extend will always get the space unless the entire storage pool is full. Because nonspecific candidates have a greater likelihood of succeeding for an extend, it is preferable to have nonspecific volumes.

Letting SMS select the volume from the storage group reduces the chances of allocation errors caused by insufficient space. If the data set is SMS-managed with guaranteed space, SMS places the primary quantity on all the volumes with sufficient space for later extensions. If the SMS-managed data set does not have guaranteed space or is a key range data set, primary space is allocated only on the first volume. For SMS-managed VSAM data sets, the primary space might be allocated on a different volume from the one you specified.

You can let SMS choose the volumes for SMS-managed data sets by coding an * for the volser with the VOLUMES parameter. If both user-specified and SMS-specified volumes are requested, the user-specified volser must be input first in the command syntax. The default is one volume.

For SMS-managed and non-SMS-managed data sets, you can specify up to 59 volume serial numbers. If the combined number of volumes for a cluster and its associated alternate indexes exceeds 59, unpredictable results can occur.

If the data and index components are to reside on different device types, you must specify VOLUMES as a parameter of both DATA and INDEX. If more than one volume is listed with a single VOLUMES parameter, the volumes must be of the same device type.

For SMS-managed data sets, if you want the data and index components to be on separate volumes for non-guaranteed space storage class requests, code two different dummy names in the VOLUME parameter for each component. If there are not enough volumes in the storage group to satisfy this requirement, the allocation will fail.

If a guaranteed space storage class is assigned to the data sets (cluster) and volume serial numbers are used, space is allocated on all specified volumes if the following conditions are met:

- All defined volumes are in the same storage group.
- The storage group to which these volumes belong is in the list of storage groups selected by the ACS routines for this allocation.
- The data set is not a key range data set.

DEFINE CLUSTER

The volume serial number is repeated in the list only if the KEYRANGE parameter is used. You can use this to have more than one key range on the same volume. Repetition is valid when duplicate occurrences are used for the primary allocation of some key range.

If a VVDS is being defined, only one volume can be specified and that volume serial number must be reflected in the name indicated in the NAME parameter.

If you define single volume zFS VSAM linear data sets (LDSs) on a DEFINE RECATALOG command, the VOLUMES parameter can have a special form referred to as indirect volume serial. The indirect volser must point to the original volume that the zFS resides on. This results in the system dynamically resolving the volume serial to the system residence (or its logical extension) serial number. It can only be used with the RECATALOG parameter. It can be used for both SMS and non-SMS managed zFS data sets on a DEFINE RECATALOG of the data set. See the VOLUMES parameter in “[DEFINE NONVSAM Parameters](#)” on page 184 for information on how to setup an indirect volume serial.

When you clone a zFS, use the COPY command with the PHYSINDYNAM (PIDY) parameter for the following reasons:

- Using PHYSINDYNAM means you do not have to create a catalog entry, but creates a catalog entry in the catalog for you. The catalog entry is required by other methods.
- Using PHYSINDYNAM (PIDY) lets you use the same name for your original and copied zFS.

For more information on how to clone a zFS, see [Making a copy of your system software \(cloning\)](#) in [z/OS Planning for Installation](#).

The VOLUMES parameter interacts with other DEFINE CLUSTER parameters. Ensure that the volume you give for the cluster is consistent with the cluster's other attributes:

- CYLINDERS, KILOBYTES, MEGABYTES, RECORDS, TRACKS: The volume must contain enough unallocated space to satisfy the component's primary space requirement.
- FILE: The volume information supplied with the DD statement pointed to by FILE must be consistent with the information specified for the cluster and its components.

Abbreviation: CYL, KB, MB, REC, TRK

Abbreviation: VOL

Optional Parameters

ACCOUNT (*account_info*)

Defines up to 32 bytes of accounting information and user data for the data set. It *must* be between 1 and 32 bytes, otherwise you will receive an error message.

account_info

Is only supported for SMS-managed VSAM and non-VSAM data sets. It is only used for the data set level (not member level) of PDSE/PDS.

Abbreviation: ACCT

BUFFERSPACE (*size*)

Specifies the minimum space for buffers. If BUFFERSPACE is not coded, VSAM attempts to get enough space to contain two data component control intervals and, if the data is key-sequenced, one index component control interval.

If the data set being defined is a KSDS, and the BUFFERSPACE specified is not large enough to contain two data and one index CIs, VSAM increases the specified buffer space and completes the define. VSAM may also increase index CISE and, if necessary, increase the buffer space to accommodate the larger index CISE.

size

The space for buffers. *Size* can be given in decimal (n), hexadecimal (X'n'), or binary (B'n') form.

The BUFFERSPACE setting is ignored when the data set is opened for VSAM RLS or DFSMSStvs mode.

Note: The limitations of the buffer space value on how many buffers will be allocated is based on storage available in your region, and other parameters or attributes of the data set.

Abbreviations: BUFSP or BUFSPC

BWO (TYPECICS | TYPEIMS | NO)

Use this parameter if backup-while-open (BWO) is allowed for the VSAM sphere. BWO applies only to SMS data sets and cannot be used with TYPE(LINEAR).

If BWO is specified in the SMS data class, the value that is defined is used as the data set definition, unless it has been previously defined with an explicitly specified or modeled DEFINE attribute.

TYPECICS

Use TYPECICS to specify BWO in a CICS or DFSMSHVS environment. For RLS processing, this activates BWO processing for CICS, or DFSMSHVS, or both. For non-RLS processing, CICS determines whether to use this specification or the specification in the CICS FCT.

Exception: If CICS determines that it will use the specification in the CICS FCT, the specification might override the TYPECICS or NO parameters.

Abbreviation: TYPEC

TYPEIMS

Use to enable BWO processing for IMS data sets.

Abbreviation:TYPEI

NO

Use this when BWO does not apply to the cluster.

Exception: If CICS determines that it will use definitions in the CICS FCT, the TYPECICS or NO parameters might be overwritten.

CATALOG (*catname*)

Identifies the catalog in which the cluster is to be defined. See [“Catalog Selection Order for DEFINE” on page 9](#) for the order in which catalogs are selected.

To specify catalog names for SMS-managed data sets, you must have authority to the RACF STGADMIN.IGG.DIRCAT FACILITY class. See [“Storage Management Subsystem \(SMS\) Considerations” on page 2](#) for more information.

catname/alias

Names the catalog or an alias that can be resolved to a catalog. For example, if alias ABCD relates to catalog SYS1.USERCAT, then specifying either ABCD or SYS1.USERCAT will cause the cluster to be defined in SYS1.USERCAT.

Abbreviation: CAT

If the catalog's volume is physically mounted, it is dynamically allocated. Mount the volume as permanently resident or reserved.

If the catalog's volume is physically mounted, it is dynamically allocated. The volume must be mounted as permanently resident or reserved.

Abbreviation: CAT

CONTROLINTERVALSIZE (*size*)

The size of the control interval for the cluster or component.

For linear data sets, the specified value in bytes is rounded up to a 4K multiple, up to a maximum of 32K. If the size is not specified, the value specified in the data class that is assigned to the data set is used. Otherwise a default value of 4K is used.

If CONTROLINTERVALSIZE is given on the cluster level, it propagates to the component level at which no CONTROLINTERVALSIZE has been specified.

The size of the control interval depends on the maximum size of the data records and the amount of buffer space you provide.

DEFINE CLUSTER

LSR/GSR buffering technique users can ensure buffer pool selection by explicitly defining data and index control interval sizes.

If CONTROLINTERVALSIZE is not coded, VSAM determines the size of control intervals. VSAM selects a control interval size for the data component that will optimize direct access storage usage. It will then select an index control interval size based on the number of data control intervals in the data control area. If the override indicator in Data Class is set ON, the user specified CISIZE in DEFINE command will be overridden by the CISIZE in the DATACLAS.

size

Indicates a cluster's data and index component size..

If SPANNED is not used, the size of a data control interval must be at least 7 bytes larger than the maximum record length.

If the control interval specified is less than maximum record length plus a 7-byte overhead, VSAM increases the data control interval size to contain the maximum record length plus the needed overhead.

If SPANNED is specified, the control interval size can be less than the maximum record length. You can select a size from 512 to 8K in increments of 512, or from 8K to 32K in increments of 2K. When you choose a size that is not a multiple of 512 or 2048, VSAM chooses the next higher multiple. For a linear data set, the size specified is rounded up to 4096 if specified as 4096 or less. It is rounded to the next higher multiple of 4096 if specified as greater than 4096.

The size of the index control interval is the number of data control intervals in a data control area that need indexing at the sequence set level of the index component. The size of each entry depends on an average compression value for a user key. The keys will compress to 1/3 of the length of the actual key value. In some cases, the general compressed key length on which the algorithm is based will be affected by the actual values and ordering of the user key. The result is that each entry can occupy more space in the index record than that provided. This may result in additional control area splits and in all cases, wasted space in the data set. If after loading the data sets, this condition exists; noted by more than anticipated space to store the data set on the direct access device. You should increase the index control interval size. The size can be increased incrementally until it is felt that this condition no longer exists. The guideline formula documented in the past is as follows:

$(\text{KEYLEN}/2) * \text{DATA CI/CA}$ less than or equal to INDEX CISIZE.

You should be aware that this is only a guideline and does not take into account the actual algorithm for determining the index control interval size requirement. However, the 2:1 compression of key length in the above formula provides some additional overhead over the actual 3:1 formula used during the actual algorithm. Using the above formula can result in an index control interval size that is too large. This may increase I/O transfer time for each index component record, or it may be too small to address the condition described above.

Refer to "Optimizing VSAM Performance" in [*z/OS DFSMS Using Data Sets*](#) for a discussion of control interval size and physical block size.

Abbreviations: CISZ or CNVSZ

DATABASE(BSON|JSON)KEYNAME|KEYNAMEU(explicit-primary-key-value)

Identifies the data format of a NoSQL VSAMDB database being defined, as BSON or JSON. If DATABASE is not specified, the default is non-database.

KEYNAME|KEYNAMEU(explicit-primary-key-name) optionally specifies the explicit and unique primary-key name, which is then used by VSAM RLS to obtain the value from the key name:key value pair to be used as the actual primary key value. The primary key name has a maximum 255-bytes, while the key value can be of any length. VSAMDB will hash the key value into a random and unique 128 byte hashed value followed by a 4-byte block number, together making the internal 132-byte "derived" key that identifies the document.

Explicit key names must have unique key values, for example, '_id', 'Acct#', 'Email', etc. KEYNAME and KEYNAMEU are valid only when DATABASE is specified; they are ignored if DATABASE is not specified. If KEYS and KEYNAME and KEYNAMEU are specified together, the DEFINE CLUSTER fails.

KEYNAME means the explicit key name is not in UTF-8 character format, and VSAMDB AMS converts it to UTF-8 format before storing it in the catalog for internal processing. KEYNAMEU means the specified key name is already in UTF-8 format.

The primary key name can also consist of a single- or multi-level “multikey” key, where for BSON files the levels are concatenated with a dot notation “.”, or for JSON with a \. Refer to ‘z/OS DFSMS Using Data sets’ section ‘Defining and Accessing a VSAM RLS Database’ for more information on multi-level keys.

explicit-key-name is already in UTF-8 format. The DEFINE CLUSTER fails if KEYNAME or KEYNAMEU is specified without an explicit-key-name or with more than one explicit-key-name.

For BSON and JSON, there are no default KEYNAME and KEYNAMEU key names. If KEYNAME and KEYNAMEU are not specified, the assumption is there is no primary key and VSAMDB generates a unique random implicit key. VSAMDB then treats that implicit key as any base key and converts it to a hashed derived key. The implicit key is returned to the user in the RPL MSGAREA and can be used in a direct GET request to retrieve the associated document.

A VSAM database with no KEYNAME or KEYNAMEU is a “keyless” database. A VSAMDB PUT DIR (against the base cluster) must be direct and generates an implicit key regardless of what is passed in RPLARG. A GET DIR (NUP or UPD) using the implicit key returned in MSGAREA will return the associated document. POINT FRD, GET FRD, GET SEQ, POINT LRD, and GET BWD are still allowed. Documents stored in a “keyless” base may also be accessed via alternate index keys.

The DATABASE parameter is restricted to RLS key-sequenced data sets (KSDS) only. The minimum control interval size is 4096; the allocation size is one cylinder. DATABASE can only be specified together with the INDEXED and LOG parameters.

Set CISIZE to 4K if it is less than 4KB. The valid CI sizes can be from 4K to 32K. The catalog may change the size again based on device type and other factors. When a CISIZE of 14K, 20K, 22K, 28K, 30K, or 32K is specified, to avoid issues caused by hardware for a CI that crosses track boundaries, AMS and Catalog will change it to the next higher CI size which is not in that list. CI sizes of 28K, 30K or 32K will be set to 26K.

If allocation is less than one cylinder, catalog increases it to one cylinder; for example, TRK(2 0) and KILOBYTES(1 0) will be raised to TRK(15 15) and KILOBYTES of size equivalent to one cylinder for primary and secondary. That increase to a cylinder allocation is done only to the data component of a KSDS. Specified sizes larger than one cylinder is assigned 1 cylinder.

The KEYS parameter is overridden when DATABASE is also specified. DATABASE enforces a value of KEYS(132 0).

RECORDSIZE is also ignored. It is always forced to be the size of a control area of size 1 cylinder. The LISTCAT output always shows MAXLRECL=CA size but AVGLRECL=user specified RECORDSIZE 'average' value, meaning it is possible to see MAXLRECL be smaller than AVGLRECL. The data base is always forced to be defined as SPANNED and CYLINDERS. The maximum VSAMDB data record (called a 'document') size is 2.0984 billion bytes (2GB) with the largest cylinder. A database document that is larger than 1 CA – 1 CI and up to 2GB is internally processed as separate spanned records, each of size 1 CA – 1 CI.

Abbreviation: DB

DATACLASS(class)

Identifies the name, 1-to-8 characters, of the data class for the data set. It provides the allocation attributes for new data sets. Your storage administrator defines the data class. However, you can override the parameters defined for DATACLASS by explicitly using other attributes. See [“Understanding the Order of Assigned Data Set Attributes”](#) on page 12 for the order of precedence (filtering) the system uses to select which attribute to assign.

DATACLASS parameters apply to both SMS- and non-SMS-managed data sets. If DATACLASS is specified and SMS is inactive, DEFINE is unsuccessful.

DATACLASS cannot be used as a subparameter of DATA or INDEX.

Abbreviation: DATACLAS

[EATTR(NO | OPT)]

A data set level attribute specifying whether a data set can have extended attributes (format 8 and 9 DSCBs) and optionally reside in EAS.

NO

No extended attributes. The data set can not have extended attributes (format 8 and 9 DSCBs) and cannot reside in EAS. This is the default behavior for non-VSAM data sets.

OPT

Extended attributes are optional. The data set can have extended attributes (format 8 and 9 DSCBs) and can optionally reside in EAS. This is the default behavior for VSAM data sets.

DFSMS does not provide an actual default value for the EATTR attribute. If an EATTR attribute is not specified on the DEFINE command, in the SMS DATA CLASS, JCL, dynamic allocation parameters or MODEL data set, the EATTR value is recorded as not being specified in the attributes for the data set.

For VSAM files a not specified value is treated by the system as if OPT was specified for EATTR. For non-VSAM files a not specified value is treated by the system as if NO was specified for EATTR. A not specified value for EATTR is the setting for data sets created prior to EAS support. When an EATTR attribute of not specified is encountered during a DEFINE or end of volume (EOV) extend processing, DFSMS internally performs the default action for the data set type when creating the new extent location.

See [Appendix E, “DCOLLECT User Exit,”](#) on page 443 and [Appendix F, “Interpreting DCOLLECT Output,”](#) on page 447 for collecting EATTR values stored in the volume table of contents (VTOC) and SMS DATA CLASS. The cataloged EATTR value is provided in DCOLLECT and LISTCAT.

ERASE | NOERASE

Specifies whether the cluster's components are to be erased when its entry in the catalog is deleted.

ERASE

Overwrites each component of the cluster with binary zeros when its catalog entry is deleted. If the cluster is protected by a RACF generic or discrete profile and is cataloged, you can use RACF commands to specify an ERASE attribute. If you do this, the data component is automatically erased upon deletion.

Abbreviation: ERAS

NOERASE

Specifies that each component of the cluster is not to be overwritten with binary zeros. NOERASE will not prevent erasure if the cluster is protected by a RACF generic or discrete profile that specifies the ERASE attribute and if the cluster is cataloged. Use RACF commands to alter the ERASE attribute in a profile.

Abbreviation: NERAS

EXCEPTIONEXIT (entrypoint)

Specifies the name of a user-written exception-exit routine that receives control when an exceptional I/O error condition occurs during the transfer of data between your program's address space and the cluster's DASD space. An exception is any condition that causes a SYNAD exit to be taken. The component's exception-exit routine is processed first, then the user's SYNAD exit routine receives control. If an exception-exit routine is loaded from an unauthorized library during access method services processing, an abnormal termination occurs. See [z/OS DFSMS Using Data Sets](#).

Abbreviation: EEXT

FILE (ddname)

Names the DD statement that identifies and allocates the DASD and volumes that must be available for space allocation on the volumes specified by the VOLUMES keyword. If more than one volume is specified, all volumes must be the same device type.

If data and index components are to reside on separate devices, you can specify a separate FILE parameter as a parameter of DATA and INDEX to point to different DD statements.

If the FILE parameter is not specified, an attempt is made to dynamically allocate the required volumes. The volume must be mounted as permanently resident or reserved. When the FILE parameter is used, the specified volumes are directly allocated before access method services gets control.

An example DD statement is:

```
//ddname DD UNIT=(devtype[,unitcount]),
//      VOL=SER=(volser1,volser2,volser,...),DISP=OLD
```

Restriction: When FILE refers to more than one volume of the same device type, the DD statement that describes the volumes cannot be a concatenated DD statement.

FREESPACE(CI-percent[CA-percent][0 0])

Specifies the percentage of each control interval and control area to be set aside as free space when the cluster is initially loaded or when a mass insert is done. CI-percent is a percentage of the amount of space to be preserved for adding new records and updating existing records with an increase in the length of the record. Since a CI is split when it becomes full, the CA might also need to be split when it is filled by CIs created by a CI split. The empty space in the control interval and control area is available for data records that are updated and inserted after the cluster is initially loaded. This parameter applies only to key-sequenced clusters, and variable-length relative records with variable-length records. *CI-percent* is the number of bytes that is equal to, or slightly less than, the percentage value of *CI-percent*. *CA-percent* is the number of control intervals equal to, or less than, the percentage of *CA-percent*.

CI-percent and *CA-percent* must be equal to, or less than, 100. When you use FREESPACE(100 100), one data record is placed in each control interval used for data. One control interval in each control area is used for data (that is, one data record is stored in each control area when the data set is loaded). If you do not use FREESPACE, the default reserves no free space when the data set is loaded. If the override indicator in Data Class is set ON, the user specified CI-percent and CA-percent of FREESPACE keyword in the DEFINE command will be overridden by the CI-percent and CA-percent in the DATACLAS.

When you define the cluster using the RECORDS parameter, the amount of free space specified is not considered in the calculations to determine primary allocation.

Abbreviation: FSPC

FRLOG(ALL | NONE | REDO | UNDO)

Specifies if VSAM batch logging can be performed for your VSAM data set. VSAM batch logging is available with CICS VSAM Recovery z/OS 3.1.

There is no default value for FRLOG. If FRLOG is left out, the data set cannot be used for VSAM batch logging. See the ALTER command for enabling VSAM batch logging after a data set is created.

ALL

Enables the changes made to your VSAM data set to be both backed out and forward recovered using the VSAM logging. The LOGSTREAMID parameter indicates the changes that are made by applications that are written to the MVS log stream. When specifying FRLOG(ALL), you must also specify LOGSTREAMID.

NONE

Indicates that the data set can be used for VSAM batch logging. However, the function should be disabled. The LOGSTREAMID parameter indicates changes that are made by applications that are written to the MVS log stream. Specifying FRLOG(NONE) implies that you may use the data set for RLS processing; omitting it indicates that RLS processing will not occur.

REDO

Enables the VSAM batch logging function for your VSAM data set. The LOGSTREAMID parameter indicates changes that are made by applications that are written to the MVS log stream. When specifying FRLOG(REDO), you must also specify LOGSTREAMID.

UNDO

Enables the changes made to your VSAM data set to be backed out using the VSAM logging. The LOGSTREAMID parameter indicates changes that are made by applications that are written to the MVS log stream.

Restrictions:

- If you do not want VSAM batch logging for your data set, do not specify the FRLOG parameter. If you specify FRLOG(NONE), the data set must support VSAM batch logging, but logging is not in effect.
- If FRLOG is specified, the data set:
 - Must be SMS-managed
 - Cannot be LINEAR or a temporary data set

INDEXED | LINEAR | NONINDEXED | NUMBERED | ZFS

Shows the type of data organization for the cluster.



Warning: ZFS data sets that are encrypted cannot use EXPORT, IMPORT, REPRO, or PRINT commands.

If you want a data organization other than INDEXED (the default), you must explicitly use it with this parameter.

When a cluster is defined, you indicate whether the data is to be indexed (key-sequenced), nonindexed (entry-sequenced), numbered (relative record), or linear.

Certain parameters apply only to key-sequenced clusters, as noted in the description of each of these parameters.

Linear data set clusters are treated as ESDS clusters that must be processed using control interval access. ZFS data sets are specially indicated linear data sets.

If you do not choose either the data organization or the MODEL parameter, your cluster defaults to key-sequenced (indexed).

To define an entry-sequenced or a relative record cluster, you must specify the NONINDEXED, the NUMBERED, or the MODEL parameter.

The data organization you select must be consistent with other parameters you specify.

INDEXED

Shows that the cluster being defined is for key-sequenced data. If INDEXED is specified, an index component is automatically defined and cataloged. The data records can be accessed by key or by relative-byte address (RBA).

Abbreviation: IxD

LINEAR

Specifies that the cluster being defined is for linear data. Because linear data set clusters are treated as ESDS clusters that must be processed using control interval access, you can use most of the commands and parameters you use to manipulate ESDS clusters. There are two exceptions:

- Parameters that refer to logical records are not allowed (except RECORDS).
- Use partial printing by specifying the RBA syntax.

Space is allocated for a linear data set with the number of control intervals equal to the number of records. Linear data sets cannot be accessed for RLS processing. The LOG, LOGSTREAMID, and BWO parameters do not apply to linear data sets.

Restriction: Linear data sets cannot be accessed for VSAM RLS or DFSMSStvs processing. The LOG, LOGSTREAMID, and BWO parameters do not apply to linear data sets.

Abbreviation: LIN

NONINDEXED

Indicates that the cluster being defined is for entry-sequenced data. The data records can be accessed sequentially or by relative-byte address (RBA).

Abbreviation: NIXD

NUMBERED

Specifies that the cluster's data organization is for relative record data. A relative record cluster, which is similar to an entry-sequenced cluster, has fixed-length records or variable-length records that are stored in slots. The RECORDSIZE parameter determines if the records are fixed-length or variable-length. Empty slots hold space for records to be added later. The data records are accessed by relative record number (slot number).

Abbreviation: NUMD

ZFS

Specifies that the cluster being defined is for linear data, and the linear data set is a Unix System Services zFS file system. All restrictions and conditions applicable to linear data sets apply to ZFS CLUSTERS.

When ZFS is specified:

- Non-SMS data sets and SMS EF data sets are defined as extended addressable.
- The value of SHAREOPTIONS is set to (3 3).

Abbreviation: None.

KEYLABEL (*keylabel*)

Identifies the name, up to 64 bytes, of the key label to be used to encrypt the new data set. However, the key label specified with this parameter can be overridden. See Understanding the Order of Assigned Data Set Attributes for the order of precedence (filtering) the system uses to select key label.

Specifies that the base cluster is to be encrypted. Any alternate index associated with the base cluster will also be encrypted and use the same key label as specified for the cluster.

KEYS (*length* *offset*|64 0)

Provides information about the prime key field of a key-sequence data set's data records.

This parameter overrides any KEYS specification on the DATACLASS parameter.

This parameter applies only to key-sequenced clusters. The default is a key field of 64 bytes, beginning at the first byte (byte 0) of each data record.

The key field of the cluster's index is called the prime key to distinguish it from other keys, called alternate keys. See [Chapter 13, "DEFINE ALTERNATEINDEX," on page 127](#) for more details on how to choose alternate indexes for a cluster.

When the data record spans control intervals, the record's key field must be within the part of the record that is in the first control interval.

length *offset*

specifies the length of the key and its displacement (in bytes) from the beginning of the record. The sum of length plus offset cannot exceed the length of the shortest record. The length of the key can be 1 to 255 bytes.

LOG(NONE|UNDO|ALL)

Establishes whether the sphere to be accessed with VSAM record-level sharing (RLS) or DFSMSHVS is recoverable or non-recoverable. It also indicates whether or not forward recovery logging should be performed for the data set. LOG applies to all components in the VSAM sphere. VSAM uses LOG in the following way:

Nonrecoverable Sphere

The sphere is considered nonrecoverable if LOG(NONE) is specified. VSAM allows concurrent read and update sharing across multiple resource managers and other applications.

Recoverable Sphere

The sphere is considered recoverable if LOG(UNDO) or LOG(ALL) is specified. For a recoverable sphere, VSAM does not allow applications that do not support commit and backout to open a data set in the sphere for output using RLS access, but applications can open the sphere for output using DFSMStvs access. The applications can, however, open the sphere for RLS access for input processing only.

If LOG is specified in the SMS data class, the value defined is used as the data set definition, unless it has been previously defined with an explicitly specified or modeled DEFINE attribute.

LOG cannot be used with LINEAR.

LOGSTREAMID cannot be used with LINEAR.

NONE

Indicates that neither an external backout nor a forward recovery capability is available for the sphere accessed in VSAM RLS or DFSMStvs mode. If you use LOG(NONE), RLS and DFSMStvs consider the sphere to be nonrecoverable.

UNDO

Specifies that changes to the sphere accessed in VSAM RLS or DFSMStvs mode can be backed out using an external log. RLS and DFSMStvs consider the sphere to be recoverable when you use LOG(UNDO).

ALL

Specifies that changes to the sphere accessed in RLS and DFSMStvs mode can be backed out and forward recovered using external logs. DFSMStvs and RLS consider the sphere recoverable when you use LOG(ALL). When you specify LOG(ALL), you must also specify the LOGSTREAMID parameter.

VSAM RLS and DFSMStvs allow concurrent read or update sharing for nonrecoverable spheres through commit (CICS) and noncommit protocol applications. For a recoverable sphere, a noncommit protocol application must use DFSMStvs to be able to open the sphere for update using RLS access.

LOGREPLICATE|NOLOGREPLICATE

Identifies whether the VSAM data set being defined is eligible for VSAM replication or not.

LOGREPLICATE

VSAM data set is eligible for VSAM replication. VSAM replication refers to data sets accessed in VSAM mode, VSAM RLS mode or Transactional VSAM mode.

For VSAM RLS to perform replication logging for non-cics data sets, the RLS_RECOV_LOGGING parameter needs to be specified in the IGDSMSxx parmlib member.

For Transactional VSAM to perform replication logging for data sets accessed in DFSMStvs mode, Transactional VSAM needs to be enabled in the system.

The update will be captured in the replication log identified by the LOGSTREAMID parameter. When LOGREPLICATE is specified, LOGSTREAMID must also be specified.

LOGREPLICATE does not apply to LINEAR data sets.

Abbreviation: LOGR

NOLOGREPLICATE

VSAM data set is not eligible for VSAM, VSAM RLS or Transactional VSAM replication.

NOLOGREPLICATE does not apply to LINEAR data sets.

Abbreviation: NOLOGR

If neither LOGREPLICATE nor NOLOGREPLICATE is specified, the value is:

1. The value of the model object, if there is a model specified for the DEFINE
2. The value of the SMS DATACLAS, if there is no model for the defined object
3. NOLOGREPLICATE, if there neither a model for the DEFINE nor SMS DATACLAS has been specified.

LOGSTREAMID(logstream)

Gives the name of the forward recovery log stream. It applies to all components in the VSAM sphere.

If LOGSTREAMID is specified in the SMS data class, the value defined is used as the data set definition, unless it has been previously defined with an explicitly specified or modeled DEFINE attribute.

logstream

The name of the forward recovery log stream. This can be a fully qualified name up to 26 characters, including separators. If LOG(ALL) is specified, LOGSTREAMID(name) must be specified.

Abbreviation:LSID

MANAGEMENTCLASS(class)

For SMS-managed data sets: Specifies the name, 1-to-8 characters, of the management class for a new data set. Your storage administrator defines the names of the management classes you can use. If MANAGEMENTCLASS is not used, but STORAGECLASS is used or defaulted, MANAGEMENTCLASS is derived from automatic class selection (ACS). If MANAGEMENTCLASS is specified and STORAGECLASS is not specified or derived, the DEFINE is unsuccessful. If SMS is inactive and MANAGEMENTCLASS is specified, the DEFINE will be unsuccessful. MANAGEMENTCLASS cannot be listed as a subparameter of DATA or INDEX.

Abbreviation:MGMTCLAS

MODEL(entryname[catname])

Specifies an existing entry to be used as a model for the entry being defined. See [“Understanding the Order of Assigned Data Set Attributes” on page 12](#) for information on how the system selects modeled attributes.

A VVDS cannot be modeled.

DATACLASS, MANAGEMENTCLASS, and STORAGECLASS attributes are not modeled.

You can use an existing cluster's entry as a model for the attributes of the cluster being defined. For details about how a model is used, see [z/OS DFSMS Managing Catalogs](#).

You can use some attributes of the model and override others by explicitly specifying them in the definition of the cluster or component. If you do not want to add or change any attributes, you need specify only the entry type (cluster, data, or index) of the model to be used and the name of the entry to be defined.

See [“Understanding the Order of Assigned Data Set Attributes” on page 12](#) for more information about the order in which the system selects an attribute.

When you use a cluster entry as a model for the cluster, the data and index entries of the model cluster are used as models for the data and index components of the cluster still to be defined, unless another entry is specified with the MODEL parameter as a subparameter of DATA or INDEX.

entryname

specifies the name of the cluster or component entry to be used as a model.

OWNER(ownerid)

identifies the path's owner.

- For batch IDCAMS DEFINE, if OWNER is not specified, it will be set to NULL.
- For TSO/E DEFINE, if the owner is not identified with the OWNER parameter, the TSO/E user's user ID becomes the owner.

Note: DFSMSShsm migrate/recall and DFSMSdss DUMP/RESTORE do not preserve the OWNER field.

RECATALOG | NORECATALOG

Indicates whether the catalog entries for the cluster components are to be re-created from information in the VVDS.

RECATALOG

Recreates the catalog entries if valid VVDS entries are found on the primary VVDS volume. If they are not, the command ends.

When recataloging entries (including zFS files) with indirect volsters, the VVDS on the substituted volster must contain a valid NVRs or VVRs that match the entry name.

Catalog entries can be re-created only in the catalog specified in the VVR except for entries that are swap space, page space, or SYS1 data sets. Change this to Catalog entries can be re-created only in the catalog specified in the VVR except for entries that are swap space, page space, SYS1 data sets or single volume zFS VSAM Linear data sets with an indirect volume serial.

The RECORDSIZE parameter is required when doing a DEFINE RECATALOG of a variable-length relative record data set (VRRDS).

Identification of RECATALOG requires that NAME, INDEXED, LINEAR, NONINDEXED, NUMBERED, and VOLUMES be used as they were when the cluster was originally defined. If you specify RECATALOG, you are not required to use CYLINDERS, RECORDS, or TRACKS.

If ATTEMPTS, AUTHORIZATION, CATALOG, CODE, MODEL, or OWNER parameters are used during the original define, they must be respecified with RECATALOG to restore their original values; otherwise, their default values are used.

When you use the TO parameter with RECATALOG, only the cluster's expiration date is updated. The DATA and INDEX components are not updated.

If the RACF user has ADSP specified, a profile is defined to RACF for the data set being re-cataloged.

If the cluster was SMS-managed, the volume serials should be the same as the volumes actually selected by SMS.

The catalog for the entries being re-created must have the same name as the catalog that contained the original entries.

Abbreviation: RCTLG

NORECATALOG

Indicates that the catalog entries are not re-created from VVDS entries. Catalog entries are created for the first time.

Abbreviation: NRCTLG

RECORDSIZE (average maximum|default)

Specifies the average and maximum lengths, in bytes, of the records in the data component. The minimum record size is 1 byte.

RECORDSIZE can be given as a parameter of either CLUSTER or DATA.

This parameter overrides the LRECL specification on the DATACLASS parameter.

For nonspanned records, the maximum record size + 7 cannot exceed the data component's control interval size (that is, the maximum nonspanned record size, 32 761, + 7 equals the maximum data component control interval size, 32 768).

When you use a record size that is larger than one control interval, you must also specify spanned records (SPANNED). The formula for the maximum record size of spanned records as calculated by VSAM is as follows:

$$\text{MAXLRECL} = \text{CI/CA} * (\text{CISZ} - 10)$$

where:

- MAXLRECL is the maximum spanned record size.
- CI/CA represents the number of control intervals per control area.
- CISZ is the control interval size.

When you select NUMBERED, you identify a data set as a relative record data set. If you use NUMBERED and select the same value for average as for maximum, the relative records must be fixed-length. If you specify NUMBERED and select two different values for the average and maximum record sizes, the relative records can be variable-length. If you know that your relative records are fixed-length, however, be sure to define them as fixed-length. Performance is affected for relative record data sets defined as variable-length. Each variable-length relative record is increased internally in length by four.

When your records are fixed length, you can use the following formula to find a control interval size that contains a whole number (n) of records:

$$\begin{aligned} \text{CISZ} &= (n \times \text{RECSZ}) + 10 \\ \text{or} \\ n &= \frac{(\text{CISZ} - 10)}{\text{RECSZ}} \end{aligned}$$

If you select SPANNED or NUMBERED for your fixed-length records:

$$\begin{aligned} \text{CISZ} &= (n \times (\text{RECSZ} + 3)) + 4 \\ \text{or} \\ n &= \frac{(\text{CISZ} - 4)}{(\text{RECSZ} + 3)} \end{aligned}$$

where:

- **n** is the number of fixed-length records in a control interval.
- CISZ is the control interval size (see also the CONTROLINTERVALSIZE parameter).
- RECSZ is the average record size.

default

When SPANNED is used, the default is RECORDSIZE(4086 32600). Otherwise, the default is RECORDSIZE(4089 4089).

Example:

$$\text{REC(sec)} \times \text{RECSZ(avg)} > \text{RECSZ(max)}$$

- where:
 - REC(sec) is the secondary space allocation quantity, in records.
 - RECSZ(avg) is the average record size (default = 4086 or 4089 bytes).
 - RECSZ(max) is the maximum record size (default = 4089 or 32600 bytes).

When the SPANNED record size default prevails (32600 bytes), the secondary allocation quantity should be at least 8 records.

With REPRO and EXPORT, you cannot use data sets with record sizes greater than 32 760.

Abbreviation: RECSZ

REUSE | NOREUSE

Specifies whether or not the cluster can be opened again and again as a reusable cluster.

If REUSE or NOREUSE is specified in the SMS data class, the value defined is used as the data set definition, unless it has been previously defined with an explicitly specified or modeled DEFINE attribute.

REUSE

Specifies that the cluster can be opened again and again as a reusable cluster. When a reusable cluster is opened, its high-used RBA is set to zero if you open it with an access control block that specifies the RESET attribute.

REUSE lets you create an entry-sequenced, key-sequenced, or relative record work file.

When you create a reusable cluster, you cannot build an alternate index to support it. Also, you cannot create a reusable cluster with key ranges (see the KEYRANGE parameter). Reusable data sets can be multivolume and can have up to 123 physical extents.

If you select REUSE and your command also contains the keyword UNIQUE, you must remove the UNIQUE keyword or the DEFINE command will be unsuccessful.

Abbreviation: RUS

NOREUSE

Indicates that the cluster cannot be opened again as a new cluster.

Abbreviation: NRUS

RLSQUIESCE | RLSENABLE

Specifies whether the cluster's components are created in VSAM record-level sharing (RLS) quiesce or enable mode.

RLSQUIESCE

The cluster component is defined in RLS quiesce mode.

RLSENABLE

The cluster component is defined in RLS enable mode, which is the default.

Abbreviation: RLSQ RLSE

SHAREOPTIONS(*crossregion* [*crosssystem*] | 1 3)

Shows how a component or cluster can be shared among users. However, SMS-managed volumes, and catalogs containing SMS-managed data sets, must not be shared with non-SMS systems. For a description of data set sharing, see [z/OS DFSMS Using Data Sets](#). To ensure integrity, you should be sure that share options specified at the DATA and INDEX levels are the same.

The value of SHAREOPTIONS is assumed to be (3,3) when the data set is accessed in VSAM RLS or DFSMStvs mode.

crossregion

Specifies the amount of sharing allowed among regions within the same system or within multiple systems using global resource serialization (GRS). Independent job steps in an operating system, or multiple systems in a GRS ring, can access a VSAM data set concurrently. For more information about GRS, see [z/OS MVS Planning: Global Resource Serialization](#). To share a data set, each user must use DISP=SHR in the data set's DD statement. You can use the following options:

OPT 1

The data set can be shared by any number of users for read processing, or the data set can be accessed by only one user for read and write processing. VSAM ensures complete data integrity for the data set. This setting does not allow any non-RLS access when the data set is already open for VSAM RLS or DFSMStvs processing. A VSAM RLS or DFSMStvs open will fail with this option if the data set is already open for any processing.

OPT 2

The data set can be accessed by any number of users for read processing, and it can also be accessed by one user for write processing. It is the user's responsibility to provide read integrity. VSAM ensures write integrity by obtaining exclusive control for a control interval while it is being updated. A VSAM RLS or DFSMStvs open is not allowed while the data set is open for non-RLS output.

If the data set has already been opened for VSAM RLS or DFSMSStvs processing, a non-RLS open for input is allowed; a non-RLS open for output fails. If the data set is opened for input in non-RLS mode, a VSAM RLS or DFSMSStvs open is allowed.

OPT 3

The data set can be fully shared by any number of users. Each user is responsible for maintaining both read and write integrity for the data the program accesses. This setting does not allow any non-RLS access when the data set is already open for VSAM RLS or DFSMSStvs processing. If the data set is opened for input in non-RLS mode, a VSAM RLS or DFSMSStvs open is not allowed.

OPT 4

The data set can be fully shared by any number of users. For each request, VSAM refreshes the buffers used for direct processing. This setting does not allow any non-RLS access when the data set is already open for VSAM RLS or DFSMSStvs processing. If the data set is opened for input in non-RLS mode, a VSAM RLS or DFSMSStvs open is not allowed.

As in SHAREOPTIONS 3, each user is responsible for maintaining both read and write integrity for the data the program accesses.

crosssystem

Specifies the amount of sharing allowed among systems. Job steps of two or more operating systems can gain access to the same VSAM data set regardless of the disposition indicated in each step's DD statement for the data set. However, if you are using GRS across systems or JES3, the data set might not be shared depending on the disposition of the system.

To get exclusive control of the data set's volume, a task in one system issues the RESERVE macro. The level of cross-system sharing allowed by VSAM applies only in a multiple operating system environment.

The cross-system sharing options are ignored by RLS or DFSMSStvs processing. The values are:

1

Reserved

2

Reserved

3

Specifies that the data set can be fully shared. With this option, each user is responsible for maintaining both read and write integrity for the data that user's program accesses. User programs that ignore write integrity guidelines can cause VSAM program checks, uncorrectable data set errors, and other unpredictable results. This option requires each user to be responsible for maintenance. The RESERVE and DEQ macros are required with this option to maintain data set integrity. (For information on using RESERVE and DEQ, see [z/OS MVS Programming: Authorized Assembler Services Reference ALE-DYN](#) and [z/OS MVS Programming: Authorized Assembler Services Reference LLA-SDU](#).)

4

Indicates that the data set can be fully shared. For each request, VSAM refreshes the buffers used for direct processing. This option requires that you use the RESERVE and DEQ macros to maintain data integrity while sharing the data set. Improper use of the RESERVE macro can cause problems similar to those described under SHAREOPTIONS 3. (For information on using RESERVE and DEQ, see [z/OS MVS Programming: Authorized Assembler Services Reference ALE-DYN](#) and [z/OS MVS Programming: Authorized Assembler Services Reference LLA-SDU](#).) Output processing is limited to update, or add processing, or both that does not change either the high-used RBA or the RBA of the high key data control interval if DISP=SHR is specified.

To ensure data integrity in a shared environment, VSAM provides users of SHAREOPTIONS 4 (cross-region and cross-system) with the following assistance:

DEFINE CLUSTER

- Each PUT request immediately writes the appropriate buffer to the VSAM cluster's DASD space. That is, the buffer in the user's address space that contains the new or updated data record, and the buffers that contain new or updated index records when the user's data is key-sequenced.
- Each GET request refreshes all the user's input buffers. The contents of each data and index buffer being used by the user's program is retrieved from the VSAM cluster's DASD.

Abbreviation: SHR

SPANNED | NONSPANNED

Specifies whether a data record is allowed to cross control interval boundaries.

If SPANNED or NONSPANNED is specified in the SMS data class, the value defined is used as the data set definition, unless it has been previously defined with an explicitly specified or modeled DEFINE attribute.

This parameter cannot be used when defining a linear data set cluster.

SPANNED

Specifies that, if the maximum length of a data record (as specified with RECORDSIZE) is larger than a control interval, the record is contained on more than one control interval. This allows VSAM to select a control interval size that is optimum for the DASD.

When a data record that is larger than a control interval is put into a cluster that allows spanned records, the first part of the record completely fills a control interval. Subsequent control intervals are filled until the record is written into the cluster. Unused space in the record's last control interval is not available to contain other data records.

Using this parameter for a Variable-Length or a Fixed-Length Relative Record Data Set causes an error.

Abbreviation: SPND

NONSPANNED

Indicates that the record must be contained in one control interval. VSAM selects a control interval size that accommodates your largest record.

Abbreviation: NSPND

SPEED | RECOVERY

Specifies whether the data component's control areas are to be preformatted during loading.

This parameter is only considered during the actual loading (creation) of a data set. Creation occurs when the data set is opened and the high-used RBA is equal to zero. After normal CLOSE processing at the completion of the load operation, the physical structure of the data set and the content of the data set extents are exactly the same, regardless of which option is used. Any processing of the data set after the successful load operation is the same, and the specification of this parameter is not considered.

If you use RECOVERY, the initial load takes longer because the control areas are first written with either empty or software end-of-file control intervals. These preformatted control intervals are then updated, using update writes with the data records. When SPEED is used, the initial load is faster.

SPEED

Does not preformat the data component's space.

If the initial load is unsuccessful, you must load the data set again from the beginning because VSAM cannot determine the location of your last correctly written record. VSAM cannot find a valid end-of-file indicator when it searches your data records.

RECOVERY

Does preformat the data component's space prior to writing the data records.

If the initial load is unsuccessful, VSAM can determine the location of the last record written during the load process.

Abbreviation: RCVY

STORAGECLASS(class)

For SMS-managed data sets: Gives the name, 1-to-8 characters of the storage class.

Your storage administrator defines the names of the storage classes you can use. A storage class is assigned either when you use STORAGECLASS, or an ACS routine selects a storage class for the new data set. The storage class provides the storage attributes that are specified on the UNIT and VOLUME operand for non-SMS managed data sets. Use the storage class to select the storage service level to be used by SMS for storage of the data set. If SMS is inactive and STORAGECLASS is used, the DEFINE will be unsuccessful.

STORAGECLASS cannot be selected as a subparameter of DATA or INDEX.

Abbreviation: STORCLAS

TO(date) | FOR(days)

Specifies the retention period for the cluster being defined. If neither TO nor FOR is used, the cluster can be deleted at any time. The MANAGEMENTCLASS maximum retention period, if selected, limits the retention period specified by this parameter.

For non-SMS-managed data sets, the correct retention period is reflected in the catalog entry. The VTOC entry cannot contain the correct retention period. Enter a LISTCAT command for the correct expiration date.

For SMS-managed data sets, the expiration date in the catalog is updated and the expiration date in the format-1 DSCB is changed. If the expiration date in the catalog does not agree with the expiration date in the VTOC, the VTOC entry overrides the catalog entry.

TO(date)

Specifies the earliest date that a command without the PURGE parameter can delete an entry. Specify the expiration date in the form *yyyyddd*, where *yyyy* is a four-digit year (to a maximum of 2155) and *ddd* is the three-digit day of the year from 001 through 365 (for non-leap years) or 366 (for leap years).

The following four values are "never-expire" dates: 99365, 99366, 1999365, and 1999366. Specifying a "never-expire" date means that the PURGE parameter will always be required to delete an entry. For related information, see the "EXPDT Parameter" section of [z/OS MVS JCL Reference](#).

Specifying the current date as the expiration date will make an entry eligible for deletion.

FOR(days)

Specifies the number of days you want to keep the cluster being defined. The maximum number is 93000. If the number is 0 through 92999 (except for 9999), the entry is retained for the number of days indicated. If the number is either 9999 or 93000, the entry is retained indefinitely. There is a hardware imposed expiration date of 2155.

UNORDEREDINDEX | ORDEREDINDEX

Specifies whether the NoSQL VSAMDB database being defined supports the ordered index function. This function is only valid if the DATABASE parameter is also specified.

UNORDEREDINDEX

Use the UNORDEREDINDEX option to generate unique random hashed primary key values when inserting JSON or BSON documents. When UNORDEREDINDEX is specified (default), the documents will not be allowed to be inserted sequentially in the order of the primary keys in the clear. Instead, the primary key values will be internally randomized, avoiding possible performance issues associated with ORDEREDINDEX when inserting a high volume of documents with ascending key values in the clear.

When reading the unordered index sequentially, the returned documents also will not be in primary key-value order. Positioning with the greater than or equal (KGE) option will have unpredictable results.

DEFINE CLUSTER

With UNORDEREDINDEX, there is no restriction on the key value size.

Abbreviation: UNORIX

ORDEREDINDEX

Use the ORDEREDINDEX option to create primary key values in the clear when inserting JSON or BSON documents into the database. The documents can be inserted and read in primary key-value sequence. With ORDEREDINDEX, applications inserting a high volume of documents with ascending key values may experience performance issues.

With ORDEREDINDEX, the length of a key value cannot exceed 251 bytes.

Abbreviation: ORIX

(In lieu of IDCAMS DEFINE CLUSTER, the C EzNoSQL znsq_create API or the Java EzNoSQL create API can also be used to specify ordered index in the define of a NoSQL VSAMDB. See [EzNoSQL for z/OS](http://www.ibm.com/support/z-content-solutions/eznosql) (www.ibm.com/support/z-content-solutions/eznosql) for more details.)

WRITECHECK | NOWRITECHECK

WRITECHECK

This option is obsolete and has no effect.

Abbreviation: WCK

NOWRITECHECK

Abbreviation: NWCK

Data and Index Components of a Cluster

You should use attributes separately for the cluster's data and index components. A list of the DATA and INDEX parameters is provided at the beginning of this section. These parameters are described in detail as parameters of the cluster as a whole. Restrictions are noted with each parameter's description.

DEFINE CLUSTER Examples

The DEFINE CLUSTER command can perform the functions shown in the following examples.

Define an SMS-Managed Key-Sequenced Cluster: Example 1

In this example, an SMS-managed key-sequenced cluster is defined. The DEFINE CLUSTER command builds a catalog entry and allocates space to define the key-sequenced cluster SMS04.KSDS01.

```
//DEFINE JOB ...
//STEP1 EXEC PGM=IDCAMS
//SYSPRINT DD SYSOUT=A
//SYSIN DD *
DEFINE CLUSTER -
      (NAME (SMS04.KSDS01) -
       STORAGECLASS (FINCE02) -
       MANAGEMENTCLASS (MC1985) -
       DATACLASS (VSAMDB05))
/*
```

The parameters for this command are:

- STORAGECLASS specifies an installation-defined name of a storage class, FINCE02, to be assigned to this cluster.
- MANAGEMENTCLASS specifies an installation-defined name of a management class, MC1985, to be assigned to this cluster. Attributes of MANAGEMENTCLASS control the data set's retention, backup, migration, etc.

- DATACLASS specifies an installation-defined name of a data class, VSAMDB05, to be assigned to this cluster. Record size, key length and offset, space allocation, etc., are derived from the data class and need not be specified.

Define an SMS-Managed Key-Sequenced Cluster Specifying Data and Index Parameters: Example 2

In this example, an SMS-managed key-sequenced cluster is defined. The SMS data class space allocation is overridden by space allocations at the data and index levels. The DEFINE CLUSTER command builds a catalog entry and allocates space to define the key-sequenced cluster SMS04.KSDS02.

```
//DEFINE JOB ...
//STEP1 EXEC PGM=IDCAMS
//SYSPRINT DD SYSOUT=A
//SYSIN DD *
DEFINE CLUSTER -
  (NAME (SMS04.KSDS02) -
   STORAGECLASS (FINCE02) -
   MANAGEMENTCLASS (MC1985) -
   DATACLASS (VSAMDB05)) -
  LOG(ALL) -
  LOGSTREAMID(LogA) -
  DATA -
    (MEGABYTES (10 2)) -
  INDEX -
    (KILOBYTES (25 5))
/*
```

The parameters for this command are as follows:

- STORAGECLASS is an installation defined name of a storage class, FINCE02, to be assigned to the cluster.
- MANAGEMENTCLASS is an installation defined name of a management class, MC1985, to be assigned to the cluster. Attributes associated with a management class control the cluster's retention, backup, migration, etc.
- DATACLASS is an installation defined name of a data class, VSAMDB05, assigned to the cluster. Record size, key length and offset, etc., are derived from the data class and need not be specified. If MAXVOLUMES or the space parameters (MEGABYTES and KILOBYTES) were not specified, the values in the data class would be used.
- LOG(ALL) specifies that changes to the sphere accessed in RLS and DFSMSStvs mode can be backed out and forward recovered using external logs.
- LOGSTREAMID gives the name of the forward recovery log stream.

The DATA and INDEX parameters are:

- MEGABYTES, used for DATA, allocates a primary space of 10 megabytes to the data component. A secondary space of 2 megabytes is specified for extending the data component.
- KILOBYTES, used for INDEX, allocates a primary space of 25 kilobytes to the index component. A secondary space of 5 kilobytes is specified for extending the index component.

Define a Key-Sequenced Cluster Specifying Data and Index Parameters: Example 3

In this example, a key-sequenced cluster is defined. The DATA and INDEX parameters are specified and the cluster's data and index components are explicitly named. This example assumes that an alias name VWX is defined for the catalog RSTUCAT1. This naming convention causes VWX.MYDATA to be cataloged in RSTUCAT1.

```
//DEFCLU1 JOB ...
//STEP1 EXEC PGM=IDCAMS
//SYSPRINT DD SYSOUT=A
```

```
//SYSIN DD *
DEFINE CLUSTER -
      (NAME(VWX.MYDATA) -
      VOLUMES(VSER02) -
      RECORDS(1000 500)) -
      DATA -
      (NAME(VWX.KSDATA) -
      KEYS(15 0) -
      RECORDSIZE(250 250) -
      FREESPACE(20 10) -
      BUFFERSPACE(25000) ) -
      INDEX -
      (NAME(VWX.KSINDEX) -
      CATALOG (RSTUCAT1)
/*
```

The DEFINE CLUSTER command builds a cluster entry, a data entry, and an index entry to define the key-sequenced cluster VWX.MYDATA. The parameters for the cluster as a whole are:

- NAME indicates that the cluster's name is VWX.MYDATA.
- VOLUMES is used when the cluster is to reside on volume VSER02.
- RECORDS specifies that the cluster's space allocation is 1000 data records. The cluster is extended in increments of 500 records. After the space is allocated, VSAM calculates the amount required for the index and subtracts it from the total.

In addition to the parameters specified for the cluster as a whole, DATA and INDEX parameters specify values and attributes that apply only to the cluster's data or index component. The parameters specified for the data component of VWX.MYDATA are:

- NAME indicates that the data component's name is VWX.KSDATA.
- KEYS shows that the length of the key field is 15 bytes and that the key field begins in the first byte (byte 0) of each data record.
- RECORDSIZE specifies fixed-length records of 250 bytes.
- BUFFERSPACE verifies that a minimum of 25 000 bytes must be provided for I/O buffers. A large area for I/O buffers can help to improve access time with certain types of processing. For example, with direct processing if the high-level index can be kept in virtual storage, access time is reduced. With sequential processing, if enough I/O buffers are available, VSAM can perform a read-ahead, thereby reducing system overhead and minimizing rotational delay.
- FREESPACE specifies that 20% of each control interval and 10% of each control area are to be left free when records are loaded into the cluster. After the cluster's records are loaded, the free space can be used to contain new records.

The parameters specified for the index component of VWX.MYDATA are:

-
- NAME specifies that the index component's name is VWX.KSINDEX.
- CATALOG specifies the catalog name.

Define a Key-Sequenced Cluster and an Entry-Sequenced Cluster: Example 4

In this example, two VSAM clusters are defined. The first DEFINE command defines a key-sequenced VSAM cluster, VWX.EXAMPLE.KSDS1. The second DEFINE command defines an entry-sequenced VSAM cluster, KLM.EXAMPLE.ESDS1. In both examples, it is assumed that alias names, VWX and KLM, have been defined for user catalogs RSTUCAT1 and RSTUCAT2, respectively.

```
//DEFCLU2 JOB ...
//STEP1 EXEC PGM=IDCAMS
//SYSPRINT DD SYSOUT=A
//SYSIN DD *
DEFINE CLUSTER -
      (NAME(VWX.EXAMPLE.KSDS1) -
      MODEL(VWX.MYDATA) -
      VOLUMES(VSER02))
```

```

DEFINE CLUSTER -
  (NAME(KLM.EXAMPLE.ESDS1) -
   RECORDS(100 500) -
   RECORDSIZE(250 250) -
   VOLUMES(VSER03) -
   NONINDEXED )
/*

```

The first DEFINE command builds a cluster entry, a data entry, and an index entry to define the key-sequenced cluster VWX.EXAMPLE.KSDS1. Its parameters are:

- NAME specifies the name of the key-sequenced cluster, VWX.EXAMPLE.KSDS1. The cluster is defined in the user catalog for which VWX has been established as an alias.
- MODEL identifies VWX.MYDATA as the cluster to use as a model for VWX.EXAMPLE.KSDS1. The attributes and specifications of VWX.MYDATA that are not otherwise specified with the DEFINE command parameters are used to define the attributes and specifications of VWX.EXAMPLE.KSDS1. VWX.MYDATA is located in the user catalog for which VWX has been established as an alias.
- VOLUMES specifies that the cluster is to reside on volume VSER02.

The second DEFINE command builds a cluster entry and a data entry to define an entry-sequenced cluster, KLM.EXAMPLE.ESDS1. Its parameters are:

- NAME specifies the name of the entry-sequenced cluster, KLM.EXAMPLE.ESDS1. The cluster is defined in the user catalog for which KLM has been established as an alias.
- RECORDS specifies that the cluster space allocation is 100 records. When the cluster is extended, it is extended in increments of 500 records.
- RECORDSIZE specifies that the cluster records are fixed length (the average record size equals the maximum record size) and 250 bytes long.
- VOLUMES specifies that the cluster is to reside on volume VSER03.
- NONINDEXED specifies that the cluster is to be an entry-sequenced cluster.

Define a Relative Record Cluster in a Catalog: Example 5

In this example, a relative record cluster is defined.

```

//DEFCLU4 JOB    ...
//STEP1   EXEC   PGM=IDCAMS
//SYSPRINT DD    SYSOUT=A
//SYSIN   DD      *
          DEFINE CLUSTER -
            (NAME(EXAMPLE.RRDS1) -
             RECORDSIZE(100 100) -
             VOLUMES(VSER01) -
             TRACKS(10 5) -
             NUMBERED) -
            CATALOG(USERCAT)
/*

```

The DEFINE CLUSTER command builds a cluster entry and a data entry to define the relative record cluster EXAMPLE.RRDS1 in the user catalog. The DEFINE CLUSTER command allocates ten tracks for the cluster's use. The command's parameters are:

- NAME specifies that the cluster's name is EXAMPLE.RRDS1.
- RECORDSIZE specifies that the records are fixed-length, 100 byte records. Average and maximum record length must be equal for a fixed-length relative record data set, but not equal for a variable-length RRDS.
- VOLUMES specifies that the cluster is to reside on volume VSER01. This example assumes that the volume is already cataloged in the user catalog, USERCAT.
- TRACKS specifies that 10 tracks are allocated for the cluster. When the cluster is extended, it is to be extended in increments of 5 tracks.
- NUMBERED specifies that the cluster's data organization is to be relative record.
- CATALOG specifies the catalog name.

Define a Reusable Entry-Sequenced Cluster in a Catalog: Example 6

In this example, a reusable entry-sequenced cluster is defined. You can use the cluster as a temporary data set. Each time the cluster is opened, its high-used RBA can be reset to zero.

```
//DEFCLU5 JOB    ...
//STEP1  EXEC   PGM=IDCAMS
//SYSPRINT DD   SYSOUT=A
//SYSIN   DD    *
        DEFINE CLUSTER -
            (NAME(EXAMPLE.ESDS2) -
             RECORDSIZE(2500 3000) -
             SPANNED -
             VOLUMES(VSER03) -
             CYLINDERS(2 1) -
             NONINDEXED -
             REUSE -
             CATALOG(RSTUCAT2)

/*
```

The DEFINE CLUSTER command builds a cluster entry and a data entry to define the entry-sequenced cluster, EXAMPLE.ESDS2. The DEFINE CLUSTER command assigns two tracks for the cluster's use. The command's parameters are:

- NAME specifies that the cluster's name is EXAMPLE.ESDS2.
- RECORDSIZE specifies that the records are variable length, with an average size of 2500 bytes and a maximum size of 3000 bytes.
- SPANNED specifies that data records can cross control interval boundaries.
- VOLUMES specifies that the cluster is to reside on volume VSER03.
- CYLINDERS specifies that two cylinders are to be allocated for the cluster's space. When the cluster is extended, it is to be extended in increments of 1 cylinder.
- NONINDEXED specifies that the cluster's data organization is to be entry-sequenced. This parameter overrides the INDEXED parameter.
- REUSE specifies that the cluster is to be reusable. Each time the cluster is opened, its high-used RBA can be reset to zero and it is effectively an empty cluster.
- CATALOG specifies that the cluster is to be defined in a user catalog, RSTUCAT2.

Define a Key-Sequenced Cluster in a Catalog: Example 7

In this example, a key-sequenced cluster is defined. In other examples, an alternate index is defined over the cluster, and a path is defined that relates the cluster to the alternate index. The cluster, its alternate index, and the path entry are all defined in the same catalog, USERCAT.

```
//DEFCLU6 JOB    ...
//STEP1  EXEC   PGM=IDCAMS
//SYSPRINT DD   SYSOUT=A
//SYSIN   DD    *
        DEFINE CLUSTER -
            (NAME(EXAMPLE.KSDS2)) -
            DATA -
                (RECORDS(500 100) -
                 EXCEPTIONEXIT(DATEXIT) -
                 ERASE -
                 FREESPACE(20 10) -
                 KEYS(6 4) -
                 RECORDSIZE(80 100) -
                 VOLUMES(VSER01) ) -
            INDEX -
                (RECORDS(300 300) -
                 VOLUMES(VSER01) ) -
            CATALOG(USERCAT)

/*
```

The DEFINE CLUSTER command builds a cluster entry, a data entry, and an index entry to define the key-sequenced cluster, EXAMPLE.KSDS2. The DEFINE CLUSTER command allocates space separately for the cluster's data and index components.

The parameter that applies to the cluster is NAME which specifies that the cluster's name is EXAMPLE.KSDS2.

The parameters that apply only to the cluster's data component are enclosed in the parentheses following the DATA keyword:

- RECORDS specifies that an amount of tracks equal to at least 500 records is to be allocated for the data component's space. When the data component is extended, it is to be extended in increments of tracks equal to 100 records.
- EXCEPTIONEXIT specifies the name of the exception exit routine, DATEXIT, that is to be processed if an I/O error occurs while a data record is being processed.
- ERASE specifies that the cluster's data is to be erased (overwritten with binary zeros) when the cluster is deleted.
- FREESPACE specifies the amounts of free space to be left in the data component's control intervals (20%) and the control areas (10% of the control intervals in the control area) when data records are loaded into the cluster.
- KEYS specifies the location and length of the key field in each data record. The key field is 6 bytes long and begins in the fifth byte (byte 4) of each data record.
- RECORDSIZE specifies that the cluster's records are variable length, with an average size of 80 bytes and a maximum size of 100 bytes.
- VOLUMES specifies that the cluster is to reside on volume VSER01.

The parameters that apply only to the cluster's index component are enclosed in the parentheses following the INDEX keyword:

- RECORDS specifies that an amount of tracks equal to at least 300 records is to be allocated for the index component's space. When the index component is extended, it is to be extended in increments of tracks equal to 300 records.
- VOLUMES specifies that the index component is to reside on volume VSER01.

The CATALOG parameter specifies that the cluster is to be defined in a user catalog, USERCAT4.

Define an Entry-Sequenced Cluster Using a Model: Example 8

In this example, two entry-sequenced clusters are defined. The attributes of the second cluster defined are modeled from the first cluster.

```
//DEFCLU7 JOB      ...
//STEP1  EXEC      PGM=IDCAMS
//SYSPRINT DD      SYSOUT=A
//SYSIN   DD      *
        DEFINE CLUSTER -
            (NAME(GENERIC.A.BAKER) -
             VOLUMES(VSER02) -
             RECORDS(100 100) -
             RECORDSIZE(80 80) -
             NONINDEXED ) -
            CATALOG(USERCAT4)
        DEFINE CLUSTER -
            (NAME(GENERIC.B.BAKER) -
             MODEL(GENERIC.A.BAKER USERCAT4)) -
            CATALOG(USERCAT4)
/*
```

The first DEFINE CLUSTER command defines an entry-sequenced cluster, GENERIC.A.BAKER. Its parameters are:

- NAME specifies the name of the entry-sequenced cluster, GENERIC.A.BAKER.
- VOLUMES specifies that the cluster is to reside on volume VSER02.
- RECORDS specifies that the cluster's space allocation is 100 records. When the cluster is extended, it is extended in increments of 100 records.

DEFINE CLUSTER

- RECORDSIZE specifies that the cluster's records are fixed length (the average record size equals the maximum record size) and 80 bytes long.
- NONINDEXED specifies that the cluster is entry-sequenced.

The second DEFINE CLUSTER command uses the attributes and specifications of the previously defined cluster, GENERIC.A.BAKER, as a model for the cluster still to be defined, GENERIC.B.BAKER. A list of the parameters follows:

- NAME specifies the name of the entry-sequenced cluster, GENERIC.B.BAKER.
- MODEL identifies GENERIC.A.BAKER, cataloged in user catalog USERCAT4, as the cluster to use as a model for GENERIC.B.BAKER. The attributes and specifications of GENERIC.A.BAKER that are not otherwise specified with the DEFINE command's parameters are used to define the attributes and specifications of GENERIC.B.BAKER.
- CATALOG specifies that the cluster is to be defined in the USERCAT4 catalog.

Define a VSAM Volume Data Set: Example 9

In this example, a VVDS is explicitly defined. The cluster is named using the restricted VVDS name format 'SYS1.VVDS.Vvolser'.

```
//DEFCLU8 JOB      ...
//STEP1  EXEC      PGM=IDCAMS
//SYSPRINT DD      SYSOUT=A
//SYSIN   DD      *
        DEFINE CLUSTER -
            (NAME(SYS1.VVDS.VVSE03) -
             VOLUMES(VSE03) -
             NONINDEXED -
             CYLINDERS(1 1)) -
/*
```

This DEFINE CLUSTER command defines an entry-sequenced cluster that is used as a VVDS. The parameters are:

- NAME specifies the name of a VVDS, 'SYS1.VVDS.Vvolser', SYS1.VVDS.VVSE03.
- VOLUMES specifies that the cluster is to reside on volume VSE03. Only one volume serial can be specified.
- NONINDEXED specifies that the cluster is entry-sequenced.
- CYLINDERS specifies that the cluster's space allocation is 1 cylinder. When the cluster is extended, it is extended in increments of 1 cylinder.

Define a Relative Record Data Set with Expiration Date: Example 10

In this example, an entry-sequenced cluster is defined specifying an expiration date, using the TO parameter.

```
//DEFCLU8 JOB      ...
//STEP1  EXEC      PGM=IDCAMS
//SYSPRINT DD      SYSOUT=A
//SYSIN   DD      *
        DEFINE CLUSTER -
            (NAME(EXAMPLE.RRDS1) -
             RECORDSIZE(100 100) -
             VOLUMES(VSE01) -
             TRACKS(10 5) -
             NUMBERED -
             TO(2015012) ) -
            CATALOG(USERCAT)
/*
```

The DEFINE CLUSTER command builds a cluster entry and a data entry to define the relative record cluster, EXAMPLE.RRDS1, in the user catalog, USERCAT. The DEFINE CLUSTER command allocates ten tracks for the cluster's use. The expiration date is set to January 12, 2015. The parameters are:

- NAME specifies that the cluster's name is EXAMPLE.RRDS1.

- RECORDSIZE specifies that the records are fixed-length, 100-byte records. Average and maximum record length must be equal for a fixed-length relative record data set, but not equal for a variable-length RRDS.
- VOLUMES specifies that the cluster is to reside on volume VSER01.
- TRACKS specifies that ten tracks are allocated for the cluster. When the cluster is extended, it is to be extended in increments of five tracks.
- NUMBERED specifies that the cluster's data organization is to be relative record.
- CATALOG specifies that the cluster is to be defined in a user catalog, USERCAT.

Define a Linear Data Set Cluster in a Catalog: Example 11

In this example, a linear data set cluster is defined in a catalog.

```
//DEFLDS JOB ...
//STEP1 EXEC PGM=IDCAMS
//SYSPRINT DD SYSOUT=A
//SYSIN DD *
DEFINE CLUSTER -
  (NAME(EXAMPLE.LDS01) -
   VOLUMES(VSER03) -
   TRACKS(20 10) -
   LINEAR -
   CATALOG(USERCAT)
/*
```

The DEFINE CLUSTER command builds a cluster entry and a data entry to define the linear data set cluster EXAMPLE.LDS01. The parameters are:

- NAME specifies that the cluster's name is EXAMPLE.LDS01.
- VOLUMES specifies that the cluster is to reside on volume VSER03.
- TRACKS specifies that 20 tracks are allocated for the cluster's space. When the cluster is extended, it is to be extended in increments of 10 tracks.
- LINEAR specifies that the cluster's data organization is to be linear.
- CATALOG specifies that the cluster is to be defined in a user catalog, USERCAT.

Define a VSAM Database: Example 12

In this example, a DEFINE CLUSTER command defines a VSAM database, using the DATABASE parameter to specify a BSON data format, and the KEYNAME parameter to specify a primary key field of EMPLOYEEName:

```
...
DEFINE CLUSTER -
  (NAME(HL1.BSON.KSDS1) -
   RECORDSIZE(720676 720676) -
   SHAREOPTIONS(2 3) -
   STORCLAS(SXPXS01) -
   DATACLAS(KSX00002) -
   SPANNED -
   LOG(NONE) -
   DATABASE(BSON) -
   KEYNAME(EMPLOYEEName)) -
   FREESPACE(0,0) -
   INDEXED ) -
  DATA(NAME(HL1.BSON.KSDS1.DATA) -
   CYLINDERS(10,1) -
   VOLUME(*) -
   CISZ(32768)) -
  INDEX(NAME(HL1.BSON.KSDS1.INDEX) -
   TRACKS(5,1) -
   CISZ(4096) -
   VOLUME(*))
```

With the DATABASE parameter, the other parameters in the DEFINE CLUSTER command are affected as follows:

DEFINE CLUSTER

- RECORDSIZE values are ignored. With DATABASE, RLS sets RECORDSIZE to the CA size.
- SPANNED/NONSPANNED values are ignored. With DATABASE, the parameter is always set to SPANNED.
- KEYS values are ignored. With DATABASE, the value is always set to KEYS(132 0).

The DATA and INDEX parameters shown are:

- CYLINDERS – with the DATABASE parameter, the minimum allocation is set to one cylinder, and overridden to one cylinder if a lower value was specified. The CI size is likewise set to a minimum of 4K bytes. (The specified value of 32KB is overridden to become 26KB.)
- Those DATABASE restrictions do not apply to parameters in the index component.

Chapter 15. DEFINE GENERATIONDATAGROUP

The DEFINE GENERATIONDATAGROUP command creates a catalog entry for a generation data group (GDG). For information on generation data group wrapping rules, see [z/OS MVS JCL User's Guide](#). The syntax of the DEFINE GENERATIONDATAGROUP is:

Command	Parameters
DEFINE	GENERATIONDATAGROUP (NAME (<i>entryname</i>) LIMIT (<i>limit</i>) [EXTENDED NOEXTENDED] [EMPTY NOEMPTY] [FIFO LIFO] [OWNER (<i>ownerid</i>)] [PURGE NOPURGE] [SCRATCH NOSCRATCH]) [CATALOG (<i>catname</i>)]

DEFINE can be abbreviated: DEF

DEFINE GENERATIONDATAGROUP Parameters

Required Parameters

GENERATIONDATAGROUP

Specifies that a generation data group (GDG) entry is to be defined. A GDG can contain both SMS- and non-SMS-managed generation data sets. A generation data set (GDS) cannot be a VSAM data set. If you create a GDG and its catalog is on an SMS-managed volume, you should remove any dependencies on pattern DSCBs. See [z/OS DFSMS Using Data Sets](#) for information about GDGs and GDSs.

Abbreviation: GDG

NAME (*entryname*)

Specifies the name of the GDG being defined.

LIMIT (*limit*)

Specifies the maximum number, from 1 to 255, of GDSs that can be associated with the GDG being defined. If EXTENDED is specified, 1 to 999 GDSs can be associated with the GDG being defined.

If the amount in the LIMIT parameter exceeds the GDGLIMITMAX parameter amount in the SYS1.PARMLIB member IGGCATxx, the GDGLIMITMAX is used.

Abbreviation: LIM

Optional Parameters

CATALOG (*catname*)

Identifies the catalog in which the generation data group is to be defined. If the catalog's volume is physically mounted, it is dynamically allocated. The volume must be mounted as permanently

resident or reserved. See “Catalog Selection Order for DEFINE” on page 9 for the order in which a catalog is selected when the catalog's name is not specified.

Abbreviation: CAT

catname/alias

Names the catalog or an alias that can be resolved to a catalog. For example, if alias ABCD relates to catalog SYS1.USERCAT, then specifying either ABCD or SYS1.USERCAT will cause the cluster to be defined in SYS1.USERCAT.

Abbreviation: CAT

If the catalog's volume is physically mounted, it is dynamically allocated. Mount the volume as permanently resident or reserved.

EMPTY | NOEMPTY

Specifies what action is to be taken for the catalog entries for the GDG base when the number of generation data sets in the GDG base is equal to the LIMIT value and another GDS is to be cataloged. The disposition of the actual data sets uncataloged from the GDG base is determined by the setting of the SCRATCH/NOSCRATCH parameter for the GDG base.

EMPTY

remove all GDS entries from GDG base when a new GDS is created that causes the GDG LIMIT to be exceeded.

Abbreviation: EMP

NOEMPTY

remove only the oldest GDS entry when a new GDS is created that causes GDG LIMIT to be exceeded.

Abbreviation: NEMP

EXTENDED | NOEXTENDED

Specifies whether the GDG is to be an extended GDG or not.

EXTENDED

allow up to 999 generation data sets (GDSs) to be associated with the GDG.

Abbreviation: EXT

NOEXTENDED

allow up to 255 generation data sets (GDSs) to be associated with the GDG. This is the default value.

Abbreviation: NEXT

FIFO | LIFO

Specifies the order in which the GDS list is returned for data set allocation when the GDG name is supplied on the DD statement.

FIFO

The order is the oldest GDS defined to the newest GDS.

LIFO

The order is the newest GDS defined to the oldest GDS. This is the default value.

The JCL keyword GDGORDER can be used to override the value specified here to allow individual jobs to select the order of the data.

OWNER (ownerid)

Identifies the generation data set's owner.

For TSO users, if the owner is not identified with the OWNER parameter, the TSO userid is the default ownerid.

PURGE | NOPURGE

Specifies whether to override expiration dates when a generation data set (GDS) is rolled off and the SCRATCH parameter is set. PURGE will override the expiration date and cause the VTOC entry to be deleted regardless of the expiration date. PURGE is ignored when NOSCRATCH is specified, either explicitly or as the default.

The default NOPURGE can be changed with the Catalog parmlib member (IGGCATxx) variable GDGPURGE.

SCRATCH | NOSCRATCH

Specifies what action is to be taken for a generation data set located on disk volumes when the data set is uncataloged from the GDG base as a result of EMPTY/NOEMPTY processing. For generation data sets located on tape, this parameter has no effect.

You can override the SCRATCH|NOSCRATCH attribute when issuing the DELETE command.

SCRATCH

The GDS is deleted from all disks it occupies when uncataloged from the GDG base, regardless of whether it is SMS-managed or not. Users should have ALTER access to the GDG to prevent problems on roll-off.

Abbreviation: SCR

NOSCRATCH

If the data set is a non-SMS managed data set it is not removed from any of the volumes it occupies. If the data set is an SMS-managed data set it is recataloged as a non-VSAM data set in rolled-off status, and is no longer associated with the GDG base. It is not deleted from any of the SMS-managed volumes it occupies.

Abbreviation: NSCR

The default can be changed from NOSCRATCH to SCRATCH with the Catalog parmlib member (IGGCATxx) variable GDGSCRATCH.

CONVERTING a GENERATIONDATAGROUP NOEXTENDED to a GENERATIONDATAGROUP EXTENDED

You can use the following procedure to convert a generation data group defined as NOEXTENDED to one that is EXTENDED. IBM advises that the original user catalog should be backed up before starting the procedure.

1. Define a temporary user catalog.
2. REPRO MERGECAT the GDG from the original user catalog to the temporary user catalog. This moves the GDG and all GDSes to the temporary user catalog and removes them from the original user catalog.
3. DEFINE a new GDG with the same name as the original GDG specifying the EXTENDED parameter and a new LIMIT parameter as desired.
4. REPRO MERGECAT only the GDSes using wild card notation from the GDG in the temporary user catalog into the new GDG now in the original user catalog.
5. Use DELETE RECOVERY to delete the temporary user catalog.

The process is complete. You can use LISTCAT to prove that the new GDG has the EXTENDED attribute and that a new LIMIT has been set.

Example JCL and IDCAMS statements:

```

/* * GDG NOEXTENDED TO GDG EXTENDED
CONVERSION
/* *
//CONVERT EXEC PGM=IDCAMS
//SYSPRINT DD SYSOUT=*
//SYSIN DD *
/* 1. DEFINE A TEMPORARY CATALOG */
DEFINE -
UCAT -
(NAME (TEMP.UCAT) STORCLAS(SMSSTORC) -
CYL (1 1))
/* 2. REPRO GDG AND GDSSES TO THE TEMPORARY
CATALOG */
REPRO -
INDATASET(ORIG.CAT) -
OUTDATASET(TEMP.UCAT) -
ENTRIES(SMSA.GDG) -
MERGECAT
/* 3. DEFINE GDG EXTENDED IN THE ORIGINAL
CATALOG */
DEFINE GDG (NAME(SMSA.GDG) -
EXTENDED LIMIT(999) SCRATCH PURGE)
/* 4. REPRO GDSSES BACK TO THE ORIGINAL
CATALOG */
REPRO -
INDATASET(TEMP.UCAT) -
OUTDATASET(ORIG.CAT) -
ENTRIES(SMSA.GDG.*) -
MERGECAT
/* 5. DELETE TEMPORARY CATALOG */
DELETE TEMP.UCAT USERCATALOG RECOVERY
/* LISTCAT TO SHOW EVERYTHING BUILT
CORRECTLY */
LISTCAT ENTRY(SMSA.GDG) ALL
/*
//

```

DEFINE GENERATIONDATAGROUP Examples

Define a Generation Data Group and a Generation Data Set within it - non-SMS case: Example 1

In this example, a generation data group is defined in the master catalog. Next, a generation data set is defined within the GDG by using JCL statements.

```

//DEFGDG1 JOB      ...
//STEP1   EXEC     PGM=IDCAMS
//GDGMOD  DD       DSN=GDG01,DISP=(,KEEP),
//          SPACE=(TRK,(0)),UNIT=DISK,VOL=SER=VSER03,
//          DCB=(RECFM=FB,BLKSIZE=2000,LRECL=100)
//SYSPRINT DD      SYSOUT=A
//SYSIN   DD       *
          DEFINE GENERATIONDATAGROUP -
              (NAME(GDG01) -
              EMPTY -
              NOSCRATCH -
              LIMIT(255) )
/*
//DEFGDG2 JOB      ...
//STEP1   EXEC     PGM=IEFBR14
//GDGDD1  DD       DSN=GDG01(+1),DISP=(NEW,CATLG),
//          SPACE=(TRK,(10,5)),VOL=SER=VSER03,
//          UNIT=DISK
//SYSPRINT DD      SYSOUT=A
//SYSIN   DD       *
/*

```

Job control language statement:

- GDGMOD DD, which describes the GDG. When the scheduler processes the DD statement, no space is allocated to GDG01.

The model DSCB must exist on the GDGs catalog volume.

The DEFINE GENERATIONDATAGROUP command defines a GDG base catalog entry, GDG01. Its parameters are:

- NAME specifies the name of the GDG, GDG01. Each GDS in the group will have the name GDG01.GxxxxVyy, where xxxx is the generation number and yy is the version number.
- EMPTY specifies that all data sets in the group are to be uncataloged by VSAM when the group reaches the maximum number of data sets (as specified by the LIMIT parameter) and one more GDS is added to the group.
- NOSCRATCH specifies that when a data set is uncataloged, its DSCB is not to be removed from its volume's VTOC. Therefore, even if a data set is uncataloged, its records can be accessed when it is allocated to a job step with the appropriate JCL DD statement.
- LIMIT specifies that the maximum number of GDGs in the group is 255. The LIMIT parameter is required.

Use the second job, DEFGDG2, to allocate space and catalog a GDS in the newly-defined GDG. The job control statement GDGDD1 DD specifies a GDS in the GDG.

Use Access Method Services to Define a GDG and JCL to Define a GDS in that GDG - SMS case: Example 2

In this example, a GDG is defined with access method services commands and then JCL is used to define a GDS into the newly defined GDG. It is assumed that the storage administrator has created a storage class named GRPVOL1 and a data class named ALLOCL01.

```
//DEFGDG JOB ...
//STEP1 EXEC PGM=IDCAMS
//SYSPRINT DD SYSOUT=A
//SYSIN DD *
        DEFINE GENERATIONDATAGROUP -
            (NAME(ICFUCAT1.GDG02) -
            EMPTY -
            NOSCRATCH -
            LIMIT(255))
/*
```

```
//DEFGDS JOB ...
//STEP1 EXEC PGM=IEFBR14
//GDSDD1 DD DSN=ICFUCAT1.GDG02(+1),DISP=(NEW,CATLG),
//        SPACE=(TRK,(5,2)),STORCLAS=GRPVOL1,DATACLAS=ALLOCL01
```

```
//SYSPRINT DD SYSOUT=A
//SYSIN DD *
/*
```

Restriction: Because the GDG is created in SMS-managed storage and its catalog, ICFUCAT1, is on an SMS volume, any dependencies on pattern DSCBs should be removed.

The DEFINE GENERATIONDATAGROUP command defines a GDG base catalog entry, ICFUCAT1.GDG02. A description of the parameters follows:

- NAME specifies the name of the GDG, ICFUCAT1.GDG02.
- EMPTY specifies that all data sets in the group are to be uncataloged by VSAM when the group reaches the maximum number of data sets (as specified by the LIMIT parameter) and one more GDS is added to the group.
- NOSCRATCH specifies that when a data set is uncataloged, its DSCB is not to be removed from its volume's VTOC. Therefore, even if a data set is uncataloged, its records can be accessed when it is allocated to a job step with the appropriate JCL DD statement.
- LIMIT, a required parameter, specifies that the maximum number of GDGs in the group is 255.

The second job, DEFGDS, allocates space and catalogs a GDS into the newly-defined GDG, ICFUCAT1.GDG02. The job control statement GDSDD1 DD specifies that an SMS GDS, ICFUCAT1.GDG02(+1), is allocated by the scheduler with a storage class GRPVOL1,

Chapter 16. DEFINE NONVSAM

Using Access Method Services, you can set up jobs to run a sequence of commands with a single invocation of IDCAMS. Modal command execution is based on the success or failure of prior commands.

The DEFINE NONVSAM command defines a catalog entry for a non-VSAM data set. The syntax of the DEFINE NONVSAM command is:

Note: The COLLECTION keyword, which was used to define a catalog entry for a collection of OAM objects, is no longer required or used by OAM.

Command	Parameters
DEFINE	NONVSAM (NAME (<i>entryname</i>) DEVICETYPES (<i>devtype</i> [<i>devtype</i> . . .]) VOLUMES (<i>volser</i> [<i>volser</i> . . .]) [COLLECTION] [FILESEQUENCENUMBERS (<i>number</i> [<i>number</i> . . .])] [OWNER (<i>ownerid</i>)] [RECATALOG NORECATALOG] [TO (<i>date</i>) FOR (<i>days</i>)]) [CATALOG (<i>catname</i>)]

DEFINE can be abbreviated: DEF

A sequence of commands that is commonly used in a single job step includes DELETE---DEFINE---REPRO or DELETE---DEFINE---BLDINDEX. You can specify either a DD name or a data set name with these commands. When you refer to a DD name, allocation occurs at job step initiation; and might result in a job failure if a command such as REPRO follows a DELETE---DEFINE sequence that changes the location *volser* of the data set. A failure can occur with either SMS-managed or non-SMS-managed data sets.

The DEFINE NONVSAM command does not allocate space on the volume. To allocate the primary space on a volume for a new non-VSAM data set, create the data set through a JCL DD statement that specifies DISP=NEW.

To avoid potential failures with a modal command sequence in your IDCAMS job:

- Specify the data set name instead of the DD name, or
- Use a separate job step to run any sequence of commands (for example, REPRO, IMPORT, BLDINDEX, PRINT, or EXAMINE) that follow a DEFINE command.

Restrictions:

1. You cannot rename a non-VSAM data set that contains an indirect volume serial number.
2. You cannot use %SYS conversion for any non-VSAM data set that contains an indirect volume serial number.
3. The program or function that deletes and re-catalogs the non-VSAM data sets that contain indirect volume serial numbers, cannot re-catalog those data sets with indirect volume serial numbers.

For rules on wrapping generation data group, see [z/OS MVS JCL Reference](#).

DEFINE NONVSAM Parameters

The DEFINE NONVSAM command uses the following parameters.

Required Parameters

NONVSAM

specifies that a non-VSAM non-SMS-managed data set is to be defined. To define a non-VSAM SMS-managed data set that is not a collection of objects, use either the ALLOCATE command or JCL.

Abbreviation: NVSAM

NAME (entryname)

specifies the name of the non-VSAM data set. The entryname is the name that appears in the catalog; it is the name used in all future references to the data set. The entryname must be unique within the catalog in which it is defined.

You identify a GDS with its GDG name followed by the data set's generation and version numbers (GDGname.GxxxxVyy). The update or higher RACF authority to the GDG is required. The GDG must exist before the GDS is defined.

See “How to code subparameters” on page xxiv for additional considerations on coding *entryname*.

DEVICETYPES (devtype[devtype . . .])

You can specify a generic device name that is supported by your system, for example, 3390. See “Device Type Translate Table” on page 389 for a list of generic device types.

Restriction: Do not specify an esoteric device group such as SYSDA because allocation can be unsuccessful if:

- Input/output configuration is changed by adding or deleting one or more esoteric device groups.
- The esoteric definitions on creating and using systems do not match when the catalog is shared between the two systems.
- The data set was cataloged on a system that was not defined with the Hardware Configuration Definition (HCD), but used on a system that is defined with HCD.

If you expect to change the device type of the system residence volume, you can code DEVICETYPES(0000) and this field is resolved at LOCATE, and DELETE time to the device type. This allows you to use the non-VSAM data sets without having to recatalog them to point to the new volume. When you code DEVICETYPES(0000) you must also code VOLUMES(*****), or an error will result.

You can code DEVICETYPES(0000) if the VOLUMES parameter specifies an indirect volume serial ('*****'), or an extended indirect volume serial (a system symbol). A value of DEVICETYPES(0000) causes the actual device type to be determined from the current system residence volume (or its logical extension) at the time the catalog entry is retrieved. DEVICETYPES(0000) is only valid with an indirect volume serial specification in the VOLUMES parameter.

In addition to the previous paragraph, if you are using the symbolic form of volume serials, the volume must be mounted and online at the time the catalog entry is retrieved from the catalog. If it is not, the catalog request is terminated with a return and reason code.

Abbreviation: DEVT

VOLUMES (volser[volser . . .])

specifies the volumes to contain the non-VSAM data set. VOLUMES is required when you define a non-VSAM data set.

There are two special forms of the VOLUMES parameter that can be provided, and they are referred to as the indirect volume serial forms. They result in the system dynamically resolving the volume serial

to the system residence (or its logical extension) serial number when the catalog entry is retrieved. It is not resolved when the DEFINE NONVSAM is processed. This allows you to later change the volume serial number(s) of the system residence volume (or its logical extensions) without having to recatalog the non-VSAM data sets on those volumes.

The two special forms are:

1. VOLUMES(*****)
2. VOLUMES(&xxxxx), where &xxxxx is a symbol contained in the SYS1.PARMLIB IEASYMXX member that was specified at IPL time. The symbol name is intended to represent the volume that is a logical extension of the system residence volume. The symbol name must be specified as a single, simple (not substringed) symbol of no more than six characters including the leading ampersand. If a symbol is intended to represent a six-character volume serial number, the symbol must be six characters long and the ending period must be omitted. As an example:

VOLUMES(&SYSR2)

If &SYSR2 has been defined at IPL by an entry in the IEASYMxx member, the value of that symbol is used when this catalog entry is retrieved from the catalog. If the symbol is not defined, the value that is returned for the volume serial is &SYSR2.

IBM recommends the use of the symbol &SYSR2 for the first logical extension to the system reference volume, &SYSR3 for the second, and so on.

If you code VOLUMES(*****), then the system dynamically resolves this to the system residence volume serial number whenever the catalog entry is used. It is not resolved when the DEFINE NONVSAM is processed. This allows you to later change the volume serial number of system residence volume without also having to recatalog the non-VSAM data sets on that volume.

Abbreviation: VOL

Use RACF commands to specify an ERASE attribute in a generic or discrete profile for a non-VSAM data set. Use of this attribute renders all allocated DASD tracks unreadable before space on the volume is made available for reallocation. Refer to the appropriate RACF publications for information about how to specify and use this facility.

Optional Parameters

CATALOG (*catname*)

Identifies the catalog in which the non-VSAM data set is to be defined. See [“Catalog Selection Order for DEFINE” on page 9](#) for the order in which a catalog is selected when the catalog's name is not specified.

To specify catalog names for SMS-managed data sets, you must have authority from the RACF STGADMIN.IGG.DIRCAT FACILITY class. See [“Storage Management Subsystem \(SMS\) Considerations” on page 2](#) for more information.

catname/alias

Names the catalog or an alias that can be resolved to a catalog. For example, if alias ABCD relates to catalog SYS1.USERCAT, then specifying either ABCD or SYS1.USERCAT will cause the entry to be defined in SYS1.USERCAT.

Abbreviation: CAT

If the catalog's volume is physically mounted, it is dynamically allocated. Mount the volume as permanently resident or reserved.

COLLECTION

was used prior to z/OS V2R3 to define an Object Access Method (OAM) entry, but OAM no longer requires or uses such entries. If specified, an entry will be created but will not be used by OAM.

If you use COLLECTION, you must also specify the RECATALOG parameter.

Abbreviation: COLLN

FILESEQUENCENUMBERS (*number* [*number* . . .])

specifies the file sequence number of the non-VSAM data set being defined.

This number indicates the position of the file being defined with respect to other files on the tape. If the data set spans volumes or if more than one volume is specified, you must specify a file sequence number for each volume. Either 0 or 1 indicates the first data set on the tape volume. The default is 0.

Abbreviation: FSEQN

OWNER (*ownerid*)

identifies the non-VSAM data set's owner.

For batch IDCAMS DEFINE, if OWNER is not specified, it will be set to NULL.

For TSO/E DEFINE, if the owner is not identified with the OWNER parameter, the TSO/E user's userid becomes the ownerid.

Note: DFSMSHsm migrate/recall and DFSMSdss DUMP/RESTORE do not preserve the OWNER field.

RECATALOG|**NORECATALOG**

specifies whether the catalog entries for the non-VSAM data set are to be re-created or are to be created for the first time. If RACF is installed, RACF access authority defined under SMS, is required.

Exception: If OWNER is not specified, the TSO userid is the default ownerid.

RECATALOG

specifies that the catalog entries are re-created if valid VVDS entries are found on the primary VVDS volume. If valid VVDS entries are not found on the primary VVDS volume, the command ends. RECATALOG can be specified only for an SMS-managed data set.

Catalog entries can be re-created only in the catalog that is specified in the NVR except for entries that are swap space, page space, or SYS1 data sets. In a multihost environment, non-SYS1 IPL data sets that are SMS-managed cannot be recataloged to a different catalog from the one specified in the NVR. SMS-managed IPL data sets must be SYS1 data sets to be shared in a multihost environment.

The VOLUMES and DEVICETYPES parameters are required, specified as they were when the data set was originally defined. If the CATALOG, OWNER, or FILESEQUENCENUMBERS parameters were specified for the original define, they should be respecified with RECATALOG.

Exception: RECATALOG must be specified when you use the COLLECTION parameter. However, note that Object Access Method (OAM) no longer requires or uses DEFINE RECATALOG COLLECTION to rebuild catalog entries.

Abbreviation: RCTLG

NORECATALOG

creates the catalog entries for the first time.

Abbreviation: NRCTLG

TO (*date*) | **FOR** (*days*)

specifies the retention period for the non-VSAM data set being defined. If neither a TO nor FOR is specified, the non-VSAM data set can be deleted at any time.

For non-SMS-managed non-VSAM data sets, the correct retention period is selected in the catalog entry. The VTOC entry might not contain the correct retention period. Issue a LISTCAT command to see the correct expiration date.

For SMS-managed data sets, the expiration date in the catalog is updated and the expiration date in the format-1 DSCB is changed. Should the expiration date in the catalog not agree with the expiration date in the VTOC, the VTOC entry will override the catalog entry. In this case, issue a LISTVTOC to see the correct expiration date.

TO (*date*)

Specifies the earliest date that a command without the PURGE parameter can delete the non-VSAM data set. Specify the expiration date in the form *yyyyddd*, where *yyyy* is a four-digit year (to

a maximum of 2155) and *ddd* is the three-digit day of the year from 001 through 365 (for non-leap years) or 366 (for leap years).

The following four values are "never-expire" dates: 99365, 99366, 1999365, and 1999366. Specifying a "never-expire" date means that the PURGE parameter will always be required to delete the non-VSAM data set. For related information, see the "EXPDT Parameter" section of *z/OS MVS JCL Reference*.

Note:

1. Any dates with two-digit years (other than 99365 or 99366) will be treated as pre-2000 dates. (See note 2.)
2. Specifying the current date or a prior date as the expiration date will make the non-VSAM data set immediately eligible for deletion.

FOR(days)

specifies the number of days to keep the non-VSAM data set being defined. The maximum number is 93000. If the number is 0 through 92999 (except for 9999), the entry is retained for the number of days indicated. If the number is either 9999 or 93000, the entry is retained indefinitely. There is a hardware imposed expiration date of 2155.

DEFINE NONVSAM Examples

The DEFINE NONVSAM command can perform the functions shown in the following examples.

Define a Non-VSAM Data Set with the RECATALOG Parameter: Example 1

This example defines an existing SMS-managed non-VSAM data set with the RECATALOG parameter.

```
//DEFNVS JOB ...
//STEP1 EXEC PGM=IDCAMS
//SYSPRINT DD SYSOUT=A
//SYSIN DD *
        DEFINE NONVSAM -
            (NAME(EXAMPLE.NONVSAM3) -
             DEVICETYPE(3380) -
             VOLUMES(VSER01) -
             RECATALOG)
/*
```

The parameters are:

- NAME specifies the name of the non-VSAM data set, EXAMPLE.NONVSAM3.
- DEVICETYPE specifies the type of device that contains the non-VSAM data sets, an IBM 3380 Direct Access Storage. This parameter is required because RECATALOG is specified.
- VOLUMES specifies the volume, VSER01, that contains the SMS-managed non-VSAM data sets. This parameter is also required because RECATALOG is specified.
- RECATALOG specifies that the catalog entries are to be re-created. This assumes that valid VVDS entries are found on the primary VVDS volume, and the data set is SMS-managed. If either of these assumptions is not true, the command will be unsuccessful.

It is also assumed that CATALOG, FILESEQUENCENUMBER and OWNER were not specified for the original define. If any of these parameters were specified for the original define, they should be respecified in this example containing RECATALOG.

Define a Non-VSAM Data Set: Example 2

In this example, two existing non-VSAM data sets are defined in a catalog, USERCAT4. The DEFINE NONVSAM command cannot be used to create a non-VSAM data set because the command does not allocate space.

```
//DEFNVS JOB ...
//STEP1 EXEC PGM=IDCAMS
```

DEFINE NONVSAM

```
//SYSPRINT DD      SYSOUT=A
//SYSIN    DD      *
DEFINE NONVSAM -
  (NAME(EXAMPLE.NONVSAM) -
   DEVICETYPES(3380) -
   VOLUMES(VSER02) ) -
  CATALOG(USERCAT4/USERMRPW)
DEFINE NONVSAM -
  (NAME(EXAMPLE.NONVSAM2) -
   DEVICETYPES(3380) -
   VOLUMES(VSER02) ) -
  CATALOG(USERCAT4)
/*
```

Both DEFINE NONVSAM commands define a non-VSAM data set in catalog USERCAT4. The parameters are:

- NAME specifies the name of the non-VSAM data sets, EXAMPLE.NONVSAM and EXAMPLE.NONVSAM2.
- DEVICETYPES specifies the type of device that contains the non-VSAM data sets, an IBM 3380 Direct Access Storage Device.
- VOLUMES specifies the volume that contains the non-VSAM data sets, VSER02.
- CATALOG identifies the catalog that is to contain the non-VSAM entries, USERCAT4.

Chapter 17. DEFINE PAGESPACE

The DEFINE PAGESPACE command defines an entry for a page space data set. The syntax of the DEFINE PAGESPACE command is:

Command	Parameters
DEFINE	PAGESPACE (NAME (<i>entryname</i>) {CYLINDERS (<i>primary</i>) KILOBYTES (<i>primary</i>) MEGABYTES (<i>primary</i>) RECORDS (<i>primary</i>) TRACKS (<i>primary</i>) } VOLUME (<i>volser</i>) [DATACLASS (<i>class</i>)] [FILE (<i>ddname</i>)] [MANAGEMENTCLASS (<i>class</i>)] [MODEL (<i>entryname</i> [<i>catname</i>])]] [OWNER (<i>ownerid</i>)] [RECATALOG NORECATALOG] [STORAGECLASS (<i>class</i>)] TO (<i>date</i>) FOR (<i>days</i>)) [CATALOG (<i>catname</i>)]

The parameter VOLUME can also be specified as VOLUMES.

DEFINE can be abbreviated: DEF

DEFINE PAGESPACE Parameters

Required Parameters

PAGESPACE

This parameter specifies that a page space is to be defined.

Recommendation: Use the **KILOBYTES** or **MEGABYTES** option to specify the amount of space for the **DEFINE PAGESPACE** command.

Abbreviation: PGSPC

NAME (*entryname*)

This parameter specifies the name of the page space that is defined.

CYLINDERS (*primary*) |

KILOBYTES (*primary*) |

MEGABYTES (*primary*) |

RECORDS (*primary*) |

TRACKS (*primary*)

This parameter specifies the amount of space that is to be allocated. This parameter is optional if SMS manages the volume. If it is specified, it overrides the DATACLASS space specification. If it is not specified, SMS must default or model this parameter. If it cannot be determined, the **DEFINE** is unsuccessful.

If you specify **KILOBYTES** or **MEGABYTES**, the amount of space is the minimum number of tracks or cylinders that are required to contain the specified number of KB or MB. The maximum space can be specified with unit of **KILOBYTES** or **MEGABYTES** is 16,777,215. If the amount requested exceeds this value, specify a larger allocation unit.

If **RECORDS** or **TRACKS** is specified, the quantity is rounded up to the nearest cylinder and the space is allocated in cylinders.

To maintain device independence, do not specify the **TRACKS** or **CYLINDERS** parameters. If **TRACKS** or **CYLINDERS** is specified for an SMS-managed pagespace, the SMS selected space is allocated on the volume in units equivalent to the device default geometry.

The amount of space does not need to be specified whether **RECATALOG** is specified.

To determine the exact amount of space allocated, list the page space's catalog entry, by using the **LISTCAT** command.

If you do not specify the **MODEL** parameter, you must specify one, and only one, of the following parameters.

CYLINDERS
KILOBYTES
MEGABYTES
RECORDS
TRACKS

Note: Page data sets cannot be defined in cylinder-managed space.

primary

This parameter specifies the amount of space that is to be allocated to the page space. After the primary extent is full, the page space is full. The page space cannot extend onto secondary extents. The maximum number of paging slots for each page space is 16 M. Page spaces regardless of their size have the extended format and extended addressable attributes that are assigned to them whether they are on an SMS managed volume or a non-SMS managed volume.

Abbreviations: CYL, KB, MB, REC, and TRK

VOLUME (*volser*)

This parameter specifies the volume that contains the page space. If you do not specify the **MODEL** parameter, or if the page space is not SMS-managed, **VOLUME** must be specified as a parameter of PAGESPACE.

VOLUME can be specified or modeled for a data set that is to be SMS-managed. The volume that is specified might not be used and sometimes, can result in an error. If **VOLUME** is not specified for an SMS-managed data set, SMS selects the volume. For more information about SMS volume selection, see [z/OS DFSMSdfp Storage Administration](#).

Nonspecific volumes are indicated for an SMS-managed data set by coding an * for each volume serial. SMS then determines the volume serial.

The **VOLUME** parameter interacts with other **DEFINE PAGESPACE** parameters. Ensure that the volumes you specify for the page space are consistent with the page space's other attributes:

- The volume must contain enough deallocated space to satisfy the page space's space requirement.
- The volume information that is supplied with the DD statement pointed to by FILE must be consistent with the information that is specified for the page space.

Abbreviation: VOL

Optional Parameters

CATALOG (*catname*)

The **CATALOG** parameter is allowed on the **DEFINE PAGESPACE** command only when the **RECATALOG** parameter is also coded. To define a new pagespace that is located in another master catalog (for example, a target system master catalog), create an alias in the current master catalog that is related to the target master catalog. Define the pagespace by using a data set name that starts with the alias that was created. Then rename the pagespace with the **ALTER** command, specifying the **CATALOG** parameter on the **ALTER** command.

To specify catalog names for SMS-managed data sets, you must have authority from the RACF STGADMIN.IGG.DIRCAT facility class. See [“Storage Management Subsystem \(SMS\) Considerations” on page 2](#) for more information.

catname

The name of the catalog or an ALIAS of the catalog in which the entry is to be defined.

Abbreviation: CAT

DATACLASS (*class*)

specifies the name, 1-to-8 characters, of the data class for the data set. It provides the allocation attributes for new data sets.

Your storage administrator defines the data class. However, explicitly specifying other attributes overrides the parameters that are defined for **DATACLASS**. For more information about the order of precedence (filtering) the system uses to select which attribute to assign, see [“Understanding the Order of Assigned Data Set Attributes” on page 12](#).

DATACLASS parameters apply to both SMS-managed and non-SMS-managed data sets. If **DATACLASS** is specified and SMS is inactive, **DEFINE** is unsuccessful.

Abbreviation: DATACLAS

FILE (*ddname*)

specifies the name of the DD statement that identifies the device and volume to be allocated to the page space. If the **FILE** parameter is not specified and the volume is physically mounted, the volume that is identified with the **VOLUME** parameter is dynamically allocated. The volume must be mounted as permanently resident or reserved.

MANAGEMENTCLASS (*class*)

specifies, for SMS-managed data sets only, the 1-to-8 character name of the management class for a new data set. Your storage administrator defines the names of the management classes that you can specify. If **MANAGEMENTCLASS** is not specified, but **STORAGECLASS** is specified or defaulted, **MANAGEMENTCLASS** is derived from automatic class selection (ACS). If **MANAGEMENTCLASS** is specified and **STORAGECLASS** is not specified or derived, the **DEFINE** is unsuccessful. If SMS is inactive and **MANAGEMENTCLASS** is specified, the **DEFINE** is unsuccessful.

Abbreviation: MGMTCLAS

MODEL (*entryname*) [*catname*]

This parameter specifies that an existing page space entry is to be used as a model for the entry that is defined. It is possible to use an already defined page space as a model for another page space. When one entry is used as a model for another, its attributes are copied as the new entry is defined.

DEFINE PAGESPACE

You can use some attributes of the model and override others by explicitly specifying them in the definition of the page space. If you do not want to add or change any attributes, specify only the entry type (page space) of the model and the name of the entry.

See “[Understanding the Order of Assigned Data Set Attributes](#)” on page 12 for more information about the order in which the system selects an attribute.

entryname

Specifies the name of the page space entry to be used as a model.

catname

Specifies the name of the catalog in which the entry to be used as a model is defined.

OWNER(ownerid)

This parameter specifies the identification of the owner of the page space.

RECATALOG | NORECATALOG

This parameter specifies whether the catalog entries for the cluster components are to be re-created or are to be created for the first time.

RECATALOG

If **RECATALOG** is specified, the catalog entries are re-created if valid VVDS entries are found on the primary VVDS volume. If valid VVDS entries are not found on the primary VVDS volume, the command ends. For more information about resolving VVDS problems, see [Deleting VVDS Records and VTOC DSCBs in z/OS DFSMS Managing Catalogs](#).

Specification of **RECATALOG** requires that the **NAME** and **VOLUMES** parameters be specified as they were when the cluster was originally defined.

The **CYLINDERS | RECORDS | TRACKS** parameter is not required if **RECATALOG** is specified.

If the following list of parameters were specified during the original define, they must be respecified with **RECATALOG** to restore their original values; otherwise, their default values are used.

ATTEMPTS
AUTHORIZATION
CATALOG
MODEL
OWNER

Abbreviation: RCTLG

NORECATALOG

If **NORECATALOG** is specified, the catalog entries are created for the first time.

Abbreviation: NRCTLG

STORAGECLASS(class)

This parameter specifies the name, 1-to-8 characters, of the storage class for SMS-managed data sets.

Your storage administrator defines the names of the storage classes that you can specify. A storage class is assigned if you use **STORAGECLASS** or an ACS routine selects a storage class for the new data set.

The storage class provides the storage attributes that are specified on the UNIT and VOLUME operand for non-SMS-managed data sets. Use the storage class to specify the storage service level to be used by SMS for storage of the data set. If SMS is inactive and **STORAGECLASS** is specified, the **DEFINE** is unsuccessful.

Abbreviation: STORCLAS

TO(date) | FOR(days)

This parameter specifies the retention period for the page space. If TO or FOR is not specified, the page space can be deleted at any time.

The expiration date in the catalog is updated and the expiration date in the format-1 DSCB is changed. If the expiration date in the catalog does not agree with the expiration date in the VTOC, the VTOC entry overrides the catalog entry.

The **MANAGEMENTCLASS** maximum retention period, if specified, limits the retention period.

TO(*date*)

This parameter specifies the earliest date that a command without the **PURGE** parameter can delete the page space. Specify the expiration date in the form *yyyyddd*, where *yyyy* is a four-digit year (to a maximum of 2155) and *ddd* is the three-digit day of the year from 001 through 365 (for nonleap years) or 366 (for leap years).

The following four values are "never-expire" dates: 99365, 99366, 1999365, and 1999366. Specifying a "never-expire" date means that the **PURGE** parameter is always required to delete the page space. For more information, see the [EXDPT parameter](#) in the *z/OS MVS JCL Reference*.

Note:

1. Any dates with two-digit years (other than 99365 or 99366) are treated as pre-2000 dates. (See note 2.)
2. Specifying the current date or a prior date as the expiration date makes the page space immediately eligible for deletion.

FOR(*days*)

This parameter specifies the number of days to keep the page space. The maximum number is 93000. If the number is 0 through 92999, the page space is retained for the number of days indicated; if the number is 93000, the page space is retained indefinitely. There exists a hardware imposed expiration date of 2155.

DEFINE PAGESPACE Examples

The **DEFINE PAGESPACE** command can perform the functions that are shown in the following examples.

Example 1: Define a Page Space

```
//DEFPGSP1 JOB      ...
//STEP1   EXEC      PGM=IDCAMS
//VOLUME   DD        VOL=SER=VSER05,UNIT=DISK,DISP=OLD
//SYSPRINT DD        SYSOUT=A
//SYSIN    DD        *
           DEFINE PAGESPACE -
               (NAME(SYS1.PAGE2)) -
               CYLINDERS(10) -
               VOLUMES(VSER05)
/*
```

Job control language statement:

- **VOLUME DD** describes the volume on which the data space is to be defined.

The **DEFINE PAGESPACE** command defines a page space. These are the parameters:

- **NAME** specifies the name of the page space, SYS1.PAGE2.
- **CYLINDERS** specifies that the page space is to occupy 10 cylinders. The page spaces are never extended.
- **VOLUMES** specifies that the page space is to reside on volume VSER05.

Example 2: Define a Page Space in another Catalog

```
//DEFPGSP1 JOB      ...
//STEP1   EXEC      PGM=IDCAMS
//VOLUME   DD        VOL=SER=VSER05,UNIT=DISK,DISP=OLD
//SYSPRINT DD        SYSOUT=A
//SYSIN    DD        *
DEFINE ALIAS (NAME(SYS2) RELATE(MASTCAT.SYSTEM2))
           DEFINE PAGESPACE -
```

DEFINE PAGESPACE

```
(NAME(SYS2.PAGE2)) -  
CYLINDERS(10) -  
VOLUMES(VSER05)  
ALTER SYS2.PAGE2 NEWNAME(SYS1.PAGE2) CATALOG(MASTCAT.SYSTEM2)  
ALTER SYS2.PAGE2.DATA NEWNAME(SYS1.PAGE2.DATA) -  
CATALOG(MASTCAT.SYSTEM2)  
/*
```

Job control language statement:

- **VOLUME DD** describes the volume on which the data space is to be defined. .

The **DEFINE ALIAS** command defines an alias that points to a target catalog in which the pagespace is to be defined.

The **DEFINE PAGESPACE** command defines a page space. These are the parameters:

- **NAME** specifies the name of the page space, SYS2.PAGE2.
- **CYLINDERS** specifies that the page space is to occupy 10 cylinders. The page spaces are never extended.
- **VOLUMES** specifies that the page space is to reside on volume VSER05.

The pagespace is created in catalog MASTCAT.SYSTEM2. The **ALTER** commands rename the pagespace to a SYS1 high-level qualifier in the target catalog.

Chapter 18. DEFINE PATH

The DEFINE PATH command defines a path directly over a base cluster or over an alternate index and its related base cluster. The syntax of the DEFINE PATH command is:

Command	Parameters
DEFINE	PATH (NAME (<i>entryname</i>) PATHENTRY (<i>entryname</i>) [MODEL (<i>entryname</i> [<i>catname</i>])] [OWNER (<i>ownerid</i>)] [RECATALOG NORECATALOG] [TO (<i>date</i>) FOR (<i>days</i>)] [UPDATE NOUPDATE]) [CATALOG (<i>catname</i>)]

DEFINE can be abbreviated: DEF

DEFINE PATH Parameters

The DEFINE PATH command uses the following parameters.

Required Parameters

PATH

specifies that a path is to be defined or that a path entry is to be recataloged.

NAME (*entryname*)

specifies the path's name.

PATHENTRY (*entryname*)

when the path consists of an alternate index and its base clusters, *entryname* identifies the alternate index entry. When the path is opened to process data records, both the alternate index and the base cluster are opened.

When the path consists of a cluster without an alternate index, *entryname* identifies the cluster. You can define the path as though it were an alias for the cluster. This allows you to specify no-update access to the cluster, so that the upgrade set will not be required or updated when the cluster is opened (provided the open does not cause sharing of a control block structure specifying UPDATE). You can also establish protection attributes for the alternate name, separate from the protection attributes of the cluster.

Entry name must not identify a VVDS.

Abbreviation: PENT

Optional Parameters

CATALOG (*catname*)

identifies the catalog that contains the entry of the cluster or alternate index named in the PATHENTRY parameter. See [“Catalog Selection Order for DEFINE” on page 9](#) for the order in which a catalog is selected if the catalog's name is not specified.

catname/alias

Names the catalog or an alias that can be resolved to a catalog. For example, if alias ABCD relates to catalog SYS1.USERCAT, then specifying either ABCD or SYS1.USERCAT will cause the PATH to be defined in SYS1.USERCAT.

Abbreviation: CAT

If the catalog's volume is physically mounted, it is dynamically allocated. Mount the volume as permanently resident or reserved.

MODEL(*entryname* [*catname*])

specifies an existing path entry that is to be used as a model for the path being defined. You can use some attributes of the model and override others by explicitly specifying them in the definition of the path. When you do not want to add or change any attributes, you specify only the entry type (PATH), the path's name, its alternate index's or cluster's name, and the model entry's name.

See [“Understanding the Order of Assigned Data Set Attributes” on page 12](#) for more information about the order in which the system selects an attribute.

entryname

names the entry to be used as a model. The *entryname* must name a path entry.

catname

names the model entry's catalog.

If the catalog's volume is physically mounted, it is dynamically allocated. The volume must be mounted as permanently resident or reserved. See [“Catalog Selection Order for DEFINE” on page 9](#) for information about the order in which a catalog is selected when the catalog's name is not specified. Unless you have RACF authorization to the directed catalog facility, you should not specify catalog names for SMS-managed data sets.

OWNER(*ownerid*)

identifies the path's owner.

- For batch IDCAMS DEFINE, if OWNER is not specified, it will be set to NULL.
- For TSO/E DEFINE, if the owner is not identified with the OWNER parameter, the TSO/E user's user ID becomes the owner.

Note: DFSMSHsm migrate/recall and DFSMSdss DUMP/RESTORE do not preserve the OWNER field.

RECATALOG | NORECATALOG

specifies whether a path entry is to be created for the first time or recataloged.

RECATALOG

specifies that a path entry is to be re-cataloged. This requires that the NAME and PATHENTRY parameters be specified as they were when the path was originally defined.

If ATTEMPTS, AUTHORIZATION, CATALOG, CODE, MODEL, OWNER or UPDATE|NOUPDATE parameters were specified during the original define, they must be re-specified with RECATALOG to restore their original values; otherwise, their default values are used.

Abbreviations: RCTLG

NORECATALOG

specifies that a new path entry is to be created in a catalog.

Abbreviation: NRCTLG

TO(*date*) | FOR(*days*)

specifies the retention period for the path. The path is not automatically deleted when the expiration date is reached. When a retention period is not specified, the path can be deleted at any time. The MANAGEMENTCLASS maximum retention period, if specified, limits the retention period specified by this parameter for SMS-managed data sets.

TO (date)

Specifies the earliest date that a command without the PURGE parameter can delete the path. Specify the expiration date in the form *yyyyddd*, where *yyyy* is a four-digit year (to a maximum of 2155) and *ddd* is the three-digit day of the year from 001 through 365 (for non-leap years) or 366 (for leap years).

The following four values are "never-expire" dates: 99365, 99366, 1999365, and 1999366. Specifying a "never-expire" date means that the PURGE parameter will always be required to delete the path. For related information, see the "EXPDT Parameter" section of [z/OS MVS JCL Reference](#).

Note:

1. Any dates with two-digit years (other than 99365 or 99366) will be treated as pre-2000 dates. (See note 2.)
2. Specifying the current date or a prior date as the expiration date will make the path immediately eligible for deletion.

FOR (days)

specifies the number of days to keep the path. The maximum number is 93000. If the number is 0 through 92999 (except for 9999), the entry is retained for the number of days indicated. If the number is either 9999 or 93000, the entry is retained indefinitely. There is a hardware imposed expiration date of 2155.

UPDATE | NOUPDATE

specifies whether the base cluster's upgrade set is to be allocated when the path is opened for processing.

The upgrade set is a group of alternate indexes associated with the base cluster. The alternate indexes are opened whenever the base cluster is opened.

UPDATE

specifies that, when records in the base cluster are modified or deleted, or when records are added to the base cluster, each alternate index in the base cluster's upgrade set is modified to reflect the change in the cluster's data, just as a key-sequenced cluster's index is modified each time the cluster's data changes.

Abbreviation: UPD

NOUPDATE

specifies that, when opening the path, the path's base cluster is to be allocated and the base cluster's upgrade set is not to be allocated.

You can specify the NOUPDATE attribute for the path even though the UPGRADE attribute is set for one of the base cluster's alternate indexes.

When a path points to a base cluster that has a large upgrade set (that is, many alternate indexes are associated with the base cluster), and the path is defined with the NOUPDATE attribute, you can open the path, and consequently the base cluster, and none of the alternate indexes will be opened.

NOUPDATE will be overridden by opening the path, allowing sharing of a control block structure that permits UPDATE.

Abbreviation: NUPD

DEFINE PATH Examples

The DEFINE PATH command can perform the functions shown in the following examples.

Define a Path: Example 1

In this example, a path is defined. Previous examples illustrate the definition of the path's alternate index, EXAMPLE.AIX, and the alternate index's base cluster, EXAMPLE.KSDS2. The alternate index, path, and base cluster are defined in the same catalog, USERCAT.

```
//DEFPATH JOB      ...
//STEP1  EXEC     PGM=IDCAMS
//SYSPRINT DD     SYSOUT=A
//SYSIN   DD      *
        DEFINE PATH -
            (NAME(EXAMPLE.PATH) -
             PATHENTRY(EXAMPLE.AIX)) -
            CATALOG(USERCAT)
/*
```

The DEFINE PATH command builds a path entry to define the path EXAMPLE.PATH. A list of the command's parameters follows:

- NAME specifies that the path's name is EXAMPLE.PATH.
- PATHENTRY identifies the alternate index, EXAMPLE.AIX, that the path provides access to.
- CATALOG supplies the user catalog's name, USERCAT.

Define a Path (Recatalog) in a Catalog: Example 2

In this example, a path previously defined and found damaged is redefined. The cluster and path are defined in the same catalog, USERCAT4.

```
//DEFPATHF JOB      ...
//STEP1  EXEC     PGM=IDCAMS
//SYSPRINT DD     SYSOUT=A
//SYSIN   DD      *
        DEFINE PATH -
            (NAME(EXAMPLE1.PATH) -
             PATHENTRY(EXAMPLE1.KSDS01) -
             RECATALOG) -
            CATALOG(USERCAT4)
/*
```

The DEFINE PATH command builds a path entry to redefine the path EXAMPLE1.PATH.

- NAME specifies that the path's name is EXAMPLE1.PATH.
- PATHENTRY identifies the cluster, EXAMPLE1.KSDS01, that the path provides access to.
- RECATALOG specifies that the path entry is to be redefined in the catalog record for EXAMPLE1.KSDS01.
- CATALOG supplies the user catalog's name, USERCAT4.

Chapter 19. DEFINE USERCATALOG

The DEFINE USERCATALOG command defines a user catalog. When you use this command, you can specify attributes for the catalog as a whole and for the components of the catalog. The syntax of the DEFINE USERCATALOG command is:

- **DEFINE USERCATALOG|MASTERCATALOG** (parameters) -
 [**DATA**(parameters)] -
 [**INDEX**(parameters)] -
 [**CATALOG**(subparameters)]

Command	Parameters
DEFINE	USERCATALOG MASTERCATALOG (NAME(<i>entryname</i>) {CYLINDERS(<i>primary</i> [<i>secondary</i>]) KILOBYTES(<i>primary</i> [<i>secondary</i>]) MEGABYTES(<i>primary</i> [<i>secondary</i>]) RECORDS(<i>primary</i> [<i>secondary</i>]) TRACKS(<i>primary</i> [<i>secondary</i>]) } VOLUME(<i>volser</i>) [BUFFERSPACE (<i>size</i> <u>3072</u>)] [BUFND (<i>number</i>)] [BUFNI (<i>number</i>)] [CONTROLINTERVALSIZE (<i>size</i>)] [DATACLASS (<i>class</i>)] [EATTR (<u>NO</u> OPT) [ECSHARING NOECSHARING] [FILE (<i>ddname</i>)] [FREESPACE (<i>CI-percent</i> [<i>CA-percent</i>] <u>0</u> <u>0</u>)] [<u>ICFCATALOG</u> VOLCATALOG] { [LOCK <u>UNLOCK</u>] [SUSPEND <u>RESUME</u>] } [LOG (NONE)] [MANAGEMENTCLASS (<i>class</i>)] [MODEL (<i>entryname</i> [<i>catname</i>])]) [OWNER (<i>ownerid</i>)] [RECONNECT] [RECORDSIZE (<i>average maximum</i> <u>4086</u> <u>32400</u>)] [<u>RLSQUIESCE</u> RLSENABLE] [SHAREOPTIONS (<i>crossregion</i> [<i>crosssystem</i>] <u>3</u> <u>4</u>)] [STORAGECLASS (<i>class</i>)]

Command	Parameters
	[STRNO(<i>number</i> <u>2</u>)] [SUSPEND <u>RESUME</u>] [TO(<i>date</i>) FOR(<i>days</i>)] [WRITECHECK <u>NOWRITECHECK</u>] [DATA ({CYLINDERS(<i>primary</i> [<i>secondary</i>]) KILOBYTES(<i>primary</i> [<i>secondary</i>]) MEGABYTES(<i>primary</i> [<i>secondary</i>]) RECORDS(<i>primary</i> [<i>secondary</i>]) TRACKS(<i>primary</i> [<i>secondary</i>]) } [BUFFERSPACE(<i>size</i>)] [BUFND(<i>number</i>)] [CONTROLINTERVALSIZE(<i>size</i>)] [FREESPACE(<i>CI-percent</i> [<i>CA-percent</i>] <u>0 0</u>)] [RECORDSIZE(<i>average maximum</i> <u>4086 32400</u>)] [WRITECHECK <u>NOWRITECHECK</u>)] [INDEX ({CYLINDERS(<i>primary</i> [<i>secondary</i>]) KILOBYTES(<i>primary</i> [<i>secondary</i>]) MEGABYTES(<i>primary</i> [<i>secondary</i>]) RECORDS(<i>primary</i> [<i>secondary</i>]) TRACKS(<i>primary</i> [<i>secondary</i>]) } [BUFNI(<i>number</i>)] [CONTROLINTERVALSIZE(<i>size</i>)] [WRITECHECK <u>NOWRITECHECK</u>)] [CATALOG(<i>mastercatname</i>)]

DEFINE can be abbreviated: DEF

DEFINE USERCATALOG Parameters

The DEFINE USERCATALOG command uses the following parameters.

Required Parameters

USERCATALOG | MASTERCATALOG

Specifies that a catalog is to be defined.

USERCATALOG

specifies that a user catalog is to be defined. USERCATALOG is followed by the parameters specified for the catalog as a whole. For information about using an alias to identify a user catalog,

see *z/OS DFSMS Managing Catalogs*. The update or higher RACF authority to the master catalog is required.

Abbreviation: UCAT

MASTERCATALOG

This keyword parameter is provided for coexistence with OS/VS1. Processing is identical for the MASTERCATALOG and USERCATALOG parameters. When you specify MASTERCATALOG, a user catalog is created. You can, however, establish a user catalog as a master catalog at IPL time. See *z/OS DFSMS Managing Catalogs* for a description of this procedure.

Abbreviation: MCAT

NAME (entryname)

Specifies the name of the catalog being defined.

CYLINDERS (primary[secondary]) |

Abbreviation: CYL

KILOBYTES (primary[secondary])

Abbreviation: KB

MEGABYTES (primary[secondary])

Abbreviation: MB

RECORDS (primary[secondary])

Abbreviation: REC

TRACKS (primary[secondary])

Abbreviation: TRK

Specifies the amount of space to be allocated from the volume's available space. You can specify the amount of space as a parameter of USERCATALOG, as a parameter of USERCATALOG and DATA, or as a parameter of USERCATALOG, DATA and INDEX.

This parameter is optional if the cluster is managed by SMS. If it is specified for an SMS-managed cluster, it will override the DATACLASS space specification. If it is not specified for an SMS-managed cluster, it can be modeled or defaulted by SMS. If it cannot be determined, the DEFINE will be unsuccessful.

If you specify KILOBYTES or MEGABYTES, the amount of space allocated is the minimum number of tracks or cylinders required to contain the specified number of kilobytes or megabytes. The maximum space can be specified with unit of KILOBYTES or MEGABYTES is 16,777,215. If the amount requested exceeds this value, you should specify a larger allocation unit.

To maintain device independence, do not specify the TRACKS or CYLINDERS parameters. If TRACKS or CYLINDERS is specified for an SMS-managed user catalog, space is allocated on the volumes selected by SMS in units equivalent to the device default geometry.

z/OS DFSMS Managing Catalogs describes how space allocation differs depending on the parameters you specify. It also provides information about estimating the amount of space to be specified for a catalog. On an extended address volume (EAV), a catalog will be allocated only in track-managed space.

primary[secondary]

Specifies the size of the primary and secondary extents to be allocated. After the primary extent is filled, the space can expand to include a maximum of 122 additional secondary extents if you have specified a secondary allocation amount. Secondary allocation should be specified in case the catalog has to be extended. If you specify a secondary space allocation greater than 4.0 gigabytes, the value is reset to the maximum value for that DASD device.

Exception: The abbreviations CYL, CYLINDER, REC, and RECORD are acceptable to access method services but cannot be used in TSO because the abbreviations do not have enough initial letters to make the keyword unique.

VOLUME (*volser*)

Specifies the volume that is to contain the catalog. VOLUME must be specified as a parameter of USERCATALOG, unless:

- You specify the MODEL parameter, or
- The data set is managed by SMS.

If the data set is SMS-managed, you should not request specific volume serial numbers with the VOLUME parameter. The ACS routines will assign the data set to a storage class containing attributes such as VOLUME and UNIT. You can allocate your data set to a *specific* volume serial number only if your storage administrator has selected GUARANTEED SPACE=YES in the storage class assigned to the data set. Only then can you specify volume serial numbers that will override the volume serial numbers used by SMS. However, if space is not available on the volumes with the serial numbers you specified, your request will be unsuccessful. See [z/OS DFSMSdfp Storage Administration](#) for information about SMS volume selection.

You can choose to let SMS assign specific volume serial numbers to an SMS-managed data set by coding an * for each volume serial. SMS then determines the volume serial. If you omit *volser*, you get one volume.

If you designate both user-specified and SMS-specified volume serial numbers for an SMS-managed data set, the user-specified volume serial numbers (volser) must be requested first in the command syntax. Catalogs can only reside on one volume.

The VOLUME parameter interacts with other DEFINE CATALOG parameters. Ensure that the volume you specify for the catalog is consistent with the catalog's other attributes:

- CYLINDERS, RECORDS, TRACKS: The volume contains enough unallocated space to satisfy the catalog's primary space requirement. Space on the volume might already be allocated to non-VSAM data sets and system data sets.
- FILE: The volume information supplied with the DD statement is consistent with the information specified for the catalog and its components.

Abbreviation: VOL

Optional Parameters

BUFFERSPACE (*size*|**3072**)

Provides the amount of space for buffers. The size you specify for the buffer space helps VSAM determine the size of the data component's and index component's control interval. If BUFFERSPACE is not coded, VSAM attempts to get enough space to contain two data set control intervals and, if the data set is key-sequenced, one index control interval.

The size specified cannot be less than enough space to contain two data component control intervals. If the data is key-sequenced, it should contain only one index control interval. If the specified size is less than VSAM requires for the buffers needed to run your job, the default BUFFERSPACE calculation overrides the size.

This is the default BUFFERSPACE calculation: Data control interval size x 2 + index control interval size.

size

Provides the amount of space, in bytes, for buffers. Size can be expressed in decimal (*n*), hexadecimal (X'*n*'), or binary (B'*n*') form.

Note: The limitations of the bufferspace value on how many buffers will be allocated is based on storage available in your region, and other parameters or attributes of the data set.

Abbreviation: BUFSP or BUFSPC

BUFND (*number*)

Specifies the number of I/O buffers VSAM is to use for transmitting data between virtual and auxiliary storage.

The size of the buffer is the size of the data component control interval. The minimum number you can specify is the number specified for STRNO plus 1.

Note that minimum buffer specification does not provide optimum sequential processing performance. Additional data buffers benefit direct inserts or updates during control area splits and will also benefit spanned record accessing.

number

The number of data buffers to be used. The minimum number allowed is 3; the maximum number allowed is 32767.

Abbreviation: BFND

BUFNI (*number*)

Specifies the number of I/O buffers VSAM is to use for transmitting the contents of index entries between virtual and auxiliary storage for keyed access.

The size of the buffer is the size of the index control interval. The minimum number you can specify is the number specified for STRNO.

Additional index buffers will improve performance by providing for the residency of some or all the high-level index (index set records), thereby minimizing the number of high-level index records to be retrieved from DASD for key-direct processing.

number

The number of index buffers to be used. The minimum number allowed is 3 and the maximum number allowed is 32767.

Abbreviation: BFNI

CATALOG (*mastercatname*)

Unused parameter. Retained for compatibility only.

mastercatname

Regardless of specification, the entry will go into the current system master catalog.

Abbreviation: CAT

CONTROLINTERVALSIZE (*size*)

Specifies the size of the control interval for the catalog or component.

The size of the control interval depends on the maximum size of the data records and the amount of buffer space you provide.

If you do not code the CONTROLINTERVALSIZE, VSAM determines the size of control intervals. If you have not specified BUFFERSPACE and the size of your records permits, VSAM calculates the optimum control interval size for the data and index components. This is based partly on device characteristics. If the control interval size calculated by VSAM as required for the index component is greater than the value specified in the parameter, the value calculated by VSAM will be used.

size

The size of the data and index components of a catalog.

The maximum control interval size is 32 768 bytes.

You can specify a size from 512 to 8K in increments of 512 or from 8K to 32K in increments of 2K. K is 1024 in decimal notation. If you select a size that is not a multiple of 512 or 2048, VSAM chooses the next higher multiple.

Refer to *z/OS DFSMS Using Data Sets* for a discussion of the relationship between control interval size and physical block size. The discussion also includes restrictions that apply to control interval size and physical block size.

Abbreviation: CISZ or CNVSZ

DATACLASS(class)

Specifies the name, 1-to-8 characters, of the data class. DATACLASS can be specified for SMS-managed and non-SMS-managed data sets. It provides the allocation attributes for new data sets. Your storage administrator defines the data class. However, you can override the parameters defined for DATACLASS by explicitly specifying other attributes. See [“Understanding the Order of Assigned Data Set Attributes”](#) on page 12 for the order of precedence (filtering) the system uses to select the attributes to assign.

The record organization attribute of DATACLASS is not used by DEFINE USERCATALOG/MASTERCATALOG. If DATACLASS is specified and SMS is inactive, DEFINE will be unsuccessful. DATACLASS cannot be specified as a subparameter of DATA or INDEX.

Abbreviation: DATACLAS

EATTR(NO | OPT)

Specifies whether a catalog can have extended attributes (format 8 and 9 DSCBs) and optionally reside in EAS. The system records the value for EATTR in the VVDS for the catalog objects and in the DSCBs created in the VTOC.

NO

The catalog can not have extended attributes (format 8 and 9 DSCBs) or optionally reside in EAS. The catalog is restricted to track-managed space. NO is the default.

OPT

The catalog can optionally have extended attributes (format 8 and 9 DSCBs) and can optionally reside in EAS.

You can also specify EATTR with the MODEL parameter.

ECSHARING | NOECSHARING

Indicate whether or not sharing the catalog can be performed via the coupling facility.

ECSHARING

Enhanced Catalog Sharing (ECS) is allowed. ECS is a catalog sharing method that makes use of a coupling facility to improve the performance of shared catalog requests. Please read about ECS in [z/OS DFSMS Managing Catalogs](#) before enabling ECS for a catalog.

Abbreviation: ECSHR

NOECSHARING

Enhanced Catalog Sharing (ECS) is not allowed. This is the default. Catalog sharing will be performed, but the ECS sharing method will not be used.

Abbreviation: NOECSHR

FILE(ddname)

Specifies the name of the DD statement that identifies the device and volume to be used for the catalog. The DD statement should specify DISP=OLD to prevent premature space allocation on the volume. If FILE is not specified and the catalog's volume is physically mounted, the volume identified with the VOLUME parameter is dynamically allocated. The volume must be mounted as permanently resident or reserved.

FREESPACE(CI_percent[CA_percent][0 0])

Specifies the amount of space that is to be left free when the catalog is loaded and after any split of control intervals (CI_percent) and control areas (CA_percent).

The empty space in the control interval and control area is available for data records that are updated and inserted after the catalog is initially loaded.

The amounts are specified as percentages. *CI_percent* translates into a number of bytes that is equal to, or slightly less than, the percentage value of *CI_percent*. *CA_percent* translates into a number of control intervals that is equal to, or less than, the percentage value of *CA_percent*.

CI_percent and *CA_percent*, must be equal to or less than 100. If you use FREESPACE(100 100), one data record is placed in each control interval used for data and one control interval in each control

area is used for data (that is, one data record is stored in each control area when the data set is loaded).

When no FREESPACE value is coded, the default specifies that no free space is to be reserved when the data set is loaded.

Abbreviation: FSPC

[ICFCATALOG|VOLCATALOG]

Specify the type of catalog to be defined.

ICFCATALOG

Defines a catalog.

Abbreviation: ICFCAT

VOLCATALOG

Defines a tape volume catalog (VOLCAT). A VOLCAT can contain only tape library and tape volume entries. You can define either a general VOLCAT or a specific VOLCAT.

- A general VOLCAT is the default tape volume catalog. A general VOLCAT contains all tape library entries and any tape volume entries that do not point to a specific VOLCAT. Each system can have access to only one general VOLCAT. You must define the general VOLCAT prior to bringing the tape libraries online.

The general VOLCAT must be in the form:

XXXXXXXX.VOLCAT.VGENERAL

where XXXXXXXX either defaults to SYS1 or to another high level qualifier specified by the LOADxx member in SYS1.PARMLIB. For more information on changing the high-level qualifier for VOLCATs, see the section on bypassing SYSCATxx with LOADxx in [z/OS DFSMS Managing Catalogs](#).

- A specific VOLCAT is a tape volume catalog that contains a specific group of tape volume entries based on the tape volume serial numbers (tape volsers). A specific VOLCAT cannot contain tape library entries.

The specific VOLCAT must be in the form:

XXXXXXXX.VOLCAT.Vy

- where XXXXXXXX either defaults to SYS1 or is another high-level qualifier specified by the LOADxx member in SYS1.PARMLIB.
- where y represents the first character of a tape volser. A specific VOLCAT contains all the tape volume entries with volsers whose first character is equal to y. See “Tape Volume Names” on page 8 for a discussion of the naming restrictions for tape volume volsers.

Abbreviation: VOLCAT

IMBED|NOIMBED

IMBED|NOIMBED is no longer supported; if it is specified, it will be ignored and no message will be issued.

{[LOCK|UNLOCK] | [SUSPEND|RESUME]}

You can specify either LOCK|UNLOCK or SUSPEND|RESUME, these parameters are mutually exclusive.

LOCK|UNLOCK

Controls the setting of the catalog lock attribute, and therefore checks access to a catalog. LOCK and UNLOCK can be specified only when the entryname identifies a catalog. UNLOCK is the default. Before you lock a catalog, review the information on locking catalogs in [z/OS DFSMS Managing Catalogs](#).

LOCK

Specifies that the catalog identified by entryname is to be defined with the lock attribute on. Defining the catalog with the lock on restricts catalog access to authorized personnel. Specification of this parameter requires read authority to the profile name, IGG.CATLOCK,

DEFINE USERCATALOG

with class type FACILITY. Catalogs are usually defined with the lock attribute on only after a DELETE RECOVERY during catalog recovery operations. Locking a catalog makes it inaccessible to all users without read authority to RACF FACILITY class profile IGG.CATLOCK (including users sharing the catalog on other systems).

UNLOCK

Specifies that the catalog identified by entry name is to be defined with the lock attribute off. UNLOCK is the default.

SUSPEND | RESUME

Specifies whether catalog requests are suspended or resumed following the catalog define.

SUSPEND

Specifies that requests for this catalog be suspended until a RESUME is issued via the F CATALOG, RECOVER, RESUME or ALTER RESUME RLSQUIESCE command is issued.

RESUME

Specifies that requests for this catalog execute immediately. RESUME is the default.

LOG(NONE)

Specifies that the catalog is eligible to be accessed with VSAM record-level sharing (RLS), and whether forward recovery capability is provided for the catalog.

NONE

Specifies that the user catalog is eligible for VSAM record-level sharing and will be accessed as non-recoverable.

If you specify LOG on the SMS data class, that value is used as the data set definition, unless you previously defined it with an explicitly specified or modeled DEFINE attribute.

RLSQUIESCE | RLSENABLE

Specifies whether the catalog will be accessed with non-record-level sharing (NSR) or record-level sharing (RLS) access on first reference. You can only specify RLSQUIESCE | RLSENABLE parameters along with the LOG(NONE) parameter.

RLSQUIESCE

The catalog will be accessed with NSR following the define of the catalog. This is the default value.

Abbreviation: RLSQ

RLSENABLE

The cluster will be accessed with RLS following the define of the catalog.

Abbreviation: RLSE

MANAGEMENTCLASS(class)

For SMS-managed data sets: Specifies the name, 1-to-8 characters, of the management class. Your storage administrator defines the names of the management classes you can specify. If MANAGEMENTCLASS is not specified, but STORAGECLASS is specified or defaulted, MANAGEMENTCLASS is derived from automatic class selection (ACS). If MANAGEMENTCLASS is specified and SMS is inactive, DEFINE will be unsuccessful. MANAGEMENTCLASS cannot be specified as a subparameter of DATA or INDEX.

Abbreviation: MGMTCLAS

MODEL(entryname[catname])

Specifies that an existing master or user catalog is to be used as a model for the user catalog being defined.

When one entry is used as a model for another, its attributes are copied as the new entry is defined. You can use some attributes of the model and override others by explicitly specifying them in the definition of the user catalog.

If a model is used, you must specify certain parameters even though no attributes are to be changed or added. The name of the user catalog to be defined and volume and space information must always be specified as parameters of USERCATALOG. See [“Understanding the Order of Assigned Data Set Attributes” on page 12](#) for information about the order in which the system selects an attribute.

STORAGECLASS and MANAGEMENTCLASS classes can be modeled. If DATACLASS exists for the entry being used as a model, it is ignored.

entryname

Specifies the name of the master or user catalog to be used as a model.

You can specify the EATTR parameter with MODEL.

OWNER (*ownerid*)

Specifies the identification of the owner of the catalog being defined.

RECONNECT

Specifies that the catalog being defined use existing alias information.

RECORDSIZE (*average maximum*|4086 32400) Abbreviation: RECSZ

If you specify maximum record size it is ignored, and no error message gets issued.

REPLICATE | NOREPLICATE

REPLICATE|NOREPLICATE is no longer supported; if it is specified, it will be ignored and no message will be issued.

SHAREOPTIONS (*crossregion* [*crosssystem*]|3 4) Abbreviation: SHR

Specifies how a catalog can be shared among users. This specification applies to both the data and index components of the catalog.

crossregion

Specifies the amount of sharing allowed among regions within the same system or within multiple systems using global resource serialization (GRS). Independent job steps in an operating system or multiple systems in a GRS ring can access the catalog concurrently.

1

Reserved

2

Reserved

3

Specifies that the catalog can be fully shared by any number of users. With this option, each user opening the catalog as a data set is responsible for maintaining both read and write integrity for the data the program accesses. User programs that ignore the write integrity guidelines can cause VSAM program checks, lost or inaccessible records, uncorrectable catalog errors, and other unpredictable results. This option places heavy responsibility on each user sharing the catalog.

4

Reserved

crosssystem

Specifies the amount of sharing allowed among systems. Job steps of two or more operating systems can gain access to the same catalog. To get exclusive control of the catalog's volume, a task in one system issues the RESERVE macro. The level of cross-system sharing allowed by VSAM applies only in a multiple operating system environment. You can use:

1

Reserved

2

Reserved

3

Specifies that the catalog is not being shared across systems. SHAREOPTIONS(3 3) would direct the catalog open process to unconditionally bypass the setting of the buffer invalidation indicator. Hence, even though the catalog resided on a shared DASD device, buffer invalidation would not occur. This performance option must be selected only when the user can guarantee that the catalog is not being shared across multiple processors.

4

Specifies that the catalog can be fully shared. The integrity of the buffers and control block structure is maintained by catalog management.

STORAGECLASS(class) Abbreviation: STORCLAS

For SMS-managed data sets: Specifies the 1-to-8 character name of the storage class. Your storage administrator defines the names of the storage classes you can specify. Use the storage class to specify the storage service level to be used by SMS for storage of the catalog. If STORAGECLASS is specified and SMS is inactive, DEFINE will be unsuccessful.

STORAGECLASS cannot be specified as a subparameter of DATA or INDEX.

STRNO(number|2)

Specifies the number of requests (RPLs) requiring concurrent data set positioning that VSAM is to be prepared to accommodate.

number

The number of requests catalog administration must be prepared to accommodate. The minimum number allowed is 2 and the maximum number is 255.

TO(date) | FOR(days)

Specifies the retention period for the catalog being defined. If no value is coded, the catalog can be deleted whenever it is empty.

The MANAGEMENTCLASS maximum retention period, if specified, limits the retention period specified by this parameter.

For non-SMS-managed catalogs, the correct retention period is reflected in the catalog entry. The VTOC entry cannot contain the correct retention period. Enter a LISTCAT command to see the correct expiration date.

For SMS-managed catalogs, the expiration date in the catalog is updated and the expiration date in the format-1 DSCB is changed. Should the expiration date in the catalog not agree with the expiration date in the VTOC, the VTOC entry overrides the catalog entry. In this case, enter a LISTVTOC command to see the correct expiration date.

TO(date)

Specifies the earliest date that a command without the PURGE parameter can delete the catalog. Specify the expiration date in the form *yyyyddd*, where *yyyy* is a four-digit year (to a maximum of 2155) and *ddd* is the three-digit day of the year from 001 through 365 (for non-leap years) or 366 (for leap years).

The following four values are "never-expire" dates: 99365, 99366, 1999365, and 1999366. Specifying a "never-expire" date means that the PURGE parameter will always be required to delete the catalog. For related information, see the "EXPDT Parameter" section of [z/OS MVS JCL Reference](#).

Note:

1. Any dates with two-digit years (other than 99365 or 99366) will be treated as pre-2000 dates. (See note 2.)
2. Specifying the current date or a prior date as the expiration date will make the catalog immediately eligible for deletion.

FOR(days)

Specifies the number of days to keep the catalog. The maximum number is 93000. If the number is 0 through 92999 (except for 9999), the entry is retained for the number of days indicated. If the number is either 9999 or 93000, the entry is retained indefinitely. There is a hardware imposed expiration date of 2155.

WRITECHECK | NOWRITECHECK

This option is obsolete and has no effect.

WRITECHECK Abbreviation: WCK

NOWRITECHECK Abbreviation: NWCK

Data and Index Components of a User Catalog

Attributes can be specified separately for the catalog's data and index components. A list of the DATA and INDEX parameters is provided at the beginning of this section. These parameters are described in detail as parameters of the catalog as a whole. Restrictions are noted with each parameter's description.

DEFINE USERCATALOG Examples

Define a User Catalog, Specifying SMS Keywords: Example 1

In this example, an SMS-managed user catalog is defined.

```
//DEFUCAT JOB ...
//STEP1 EXEC PGM=IDCAMS
//SYSPRINT DD SYSOUT=A
//SYSIN DD *
        DEFINE USERCATALOG -
              (NAME(USERCAT1) -
              ICFCATALOG -
              STRNO(3) -
              DATACLAS(VSDEF) -
              STORCLAS(SMSSTOR) -
              MGMTCLAS(VSAM))
/*
```

The DEFINE USERCATALOG command defines an SMS-managed user catalog, USERCAT1. Its parameters are:

- NAME specifies the user catalog, USERCAT1.
- ICFCATALOG specifies that the user catalog is to be in the catalog format.
- STRNO specifies that up to 3 concurrent requests to this catalog are to be processed. Like BUFSP, STRNO is not one of the data class attributes. If STRNO or BUFSP is not specified, the system will take the default established by access method services.
- DATACLAS specifies an installation-defined name of an SMS data class, VSDEF. The data set will assume the space parameters, and the FREESPACE, SHAREOPTIONS, and RECORDSIZE parameters contained in this data class. If your storage administrator has established ACS routines that will select a default data class, this parameter is optional. If a default data class is not assigned to this data set, however, you must explicitly specify any required parameters, in this case the space parameter, or the job will be unsuccessful.
- STORCLAS specifies an installation-defined name of an SMS storage class, SMSSTOR. This parameter is optional. If it is not specified, the data set will assume the storage class default assigned by the ACS routines.
- MGMTCLAS specifies an installation-defined name of an SMS management class, VSAM. This parameter is optional. If it is not specified, the data set might assume the management class default assigned by the ACS routines.

Define a User Catalog, Taking All Defaults: Example 2

In this example, a user catalog is defined and all defaults are taken.

```
//DEFUCAT JOB ...
//STEP1 EXEC PGM=IDCAMS
//SYSPRINT DD SYSOUT=A
//SYSIN DD *
        DEFINE USERCATALOG -
              (NAME(USERCAT1) -
              ICFCATALOG )
/*
```

DEFINE USERCATALOG

The DEFINE USERCATALOG command defines an SMS-managed user catalog, USERCAT1. Its parameters are:

- NAME specifies the user catalog, USERCAT1.
- ICFCATALOG specifies that the user catalog is to be in the catalog format.
- All the parameters are allowed to default. The ACS routines established by the storage administrator will assign a storage class to the catalog and can assign a management class. Because the access method services space parameter is not specified, the command is unsuccessful if a default data class is not assigned to this data set.

Define a User Catalog, Using SMS Keywords and the VOLUME Parameter: Example 3

In this example, an SMS-managed catalog is defined and a specific volume is referenced.

```
//DEFUCAT JOB ...
//STEP1 EXEC PGM=IDCAMS
//SYSPRINT DD SYSOUT=A
//SYSIN DD *
        DEFINE USERCATALOG -
            (NAME(USERCAT1) -
             VOLUME(VSER01) -
             ICFCATALOG -
             STRNO(3) -
             DATACLAS(VSDEF) -
             STORCLAS(SPECIAL) -
             MGMTCLAS(VSAM))
/*
```

The DEFINE USERCATALOG command defines an SMS-managed user catalog, USERCAT1. Its parameters are:

- NAME specifies the user catalog, USERCAT1.
- VOLUME specifies that the user catalog is to reside on volume VSER01. In this example, the installation defined SMS storage class of SPECIAL has the GUARANTEED SPACE=YES attribute. This allows specific volume allocation on this DEFINE using the VOLUME keyword.
- ICFCATALOG specifies that the user catalog to be defined is to be in the catalog format.
- STRNO specifies that up to 3 concurrent requests to this catalog are to be processed.
- DATACLAS specifies an installation defined name of an SMS data class. The data set will assume the space parameters, and the FREESPACE, SHAREOPTIONS, and RECORDSIZE parameters contained in this data class. If your storage administrator has established an ACS routine that will select a default data class, this parameter is optional. However, if a default data class is not assigned to this data set, you must explicitly provide the required parameters or the job will be unsuccessful.
- STORCLAS specifies an installation defined name of an SMS storage class. In this example, STORCLAS is not optional and you should not allow the catalog to assume the storage class default assigned by the ACS routines. The storage class named SPECIAL has the GUARANTEED SPACE=YES attribute and must be explicitly specified to enable specific volume allocation.
- MGMTCLAS specifies an installation defined name of an SMS management class. This parameter is optional. If it is not specified, the data set will assume the management class default assigned by the ACS routines.

Define a User Catalog, Using SMS Keywords and the VOLUME Parameter: Example 4

In this example, an SMS-managed user catalog is defined and a specific volume is referenced.

```
//DEFUCAT JOB ...
//STEP1 EXEC PGM=IDCAMS
//VOL1 DD VOL=SER=VSER01,UNIT=DISK,DISP=OLD
//SYSPRINT DD SYSOUT=A
//SYSIN DD *
```

```

DEFINE USERCATALOG -
  (NAME(USERCAT1) -
   VOLUME(VSER01) -
   ICFCATALOG -
   STRNO(3) -
   DATACLAS(VSDEF) -
   STORCLAS(SPECIAL) -
   MGMTCLAS(VSAM))
/*

```

Job control language statement:

- VOL1 DD describes the volume on which the catalog is to be defined.

The DEFINE USERCATALOG command defines an SMS-managed user catalog, USERCAT1. Its parameters are:

- NAME specifies the user catalog, USERCAT1.
- VOLUME specifies that the user catalog is to reside on volume VSER01. In this example, the installation defined SMS storage class of SPECIAL has the GUARANTEED SPACE=YES attribute. This allows specific volume allocation on this DEFINE using the VOLUME keyword.
- ICFCATALOG specifies that the user catalog is to be in the catalog format.
- STRNO specifies that up to 3 concurrent requests to this catalog are to be processed.
- DATACLAS specifies an installation defined name of an SMS data class. The data set will assume the space parameters, and the FREESPACE, SHAREOPTIONS, and RECORDSIZE parameters assigned to this data class by the ACS routines. This parameter is optional. If it is not specified, the data set will assume the data class default assigned by the ACS routines.
- STORCLAS specifies an installation defined name of an SMS storage class. In this example, STORCLAS is not optional and you should not allow the catalog to assume the storage class default assigned by the ACS routines. The storage class named SPECIAL has the GUARANTEED SPACE=YES attribute and must be explicitly specified to enable specific volume allocation.
- MGMTCLAS specifies an installation defined name of an SMS management class. This parameter is optional. If it is not specified, the data set will assume the management class default assigned by the ACS routines.

Define a User Catalog: Example 5

In this example, a user catalog is defined.

```

//DEFCAT1 JOB      ...
//STEP1   EXEC     PGM=IDCAMS
//VOL1    DD       VOL=SER=VSER01,UNIT=DISK,DISP=OLD
//SYSPRINT DD      SYSOUT=A
//SYSIN   DD       *
          DEFINE USERCATALOG -
            (NAME(USERCAT4) -
             CYLINDERS(3 2) -
             VOLUME(VSER01) -
             ICFCATALOG -
             STRNO(3) -
             FREESPACE(10 20) -
             SHAREOPTIONS(3 4)) -
          DATA -
            (BUFND(4) -
             CONTROLINTERVALSIZE(4096)) -
          INDEX -
            (BUFNI(4) -
             CONTROLINTERVALSIZE(2048))
/*

```

Job control language statement:

- VOL1 DD describes the volume on which the catalog is to be defined.

The DEFINE USERCATALOG command defines a user catalog, USERCAT4. Its parameters are:

- NAME names the user catalog, USERCAT4.

DEFINE USERCATALOG

- CYLINDERS specifies that 3 cylinders are to be allocated for the catalog. When the catalog is extended, it is in increments of 2 cylinders.
- VOLUME specifies that the user catalog is to reside on volume VSER01.
- ICFCATALOG specifies that the user catalog is to be in the catalog format.
- STRNO specifies that up to 3 concurrent requests to this catalog are to be processed.
- FREESPACE specifies the amount of free space to be left in the data component's control intervals (10%) and the control areas (20% of the control intervals in the control area) when data records are loaded into the user catalog.
- SHAREOPTIONS specifies the extent of cross-region sharing 3 (fully shared by any number of users) and cross-system sharing 4 (fully shared) to be allowed for the user catalog.
- DATA and INDEX specify that parameters, BUFND and CONTROLINTERVALSIZE, and BUFNI and CONTROLINTERVALSIZE, are to be specified for the data and index components, respectively.
- BUFND specifies that 4 data buffers, of the data component's control interval size, are to be used when processing this user catalog.
- CONTROLINTERVALSIZE specifies the data and index component's control interval size, 4096 for the data component, and 2048 for the index component.
- BUFNI specifies that 4 index buffers, of the index component's control interval size, are to be used when processing this user catalog.

Define a User Catalog Using the MODEL Parameter: Example 7

In this example, the user catalog, USERCAT4, is used as a model for the user catalog being defined, RSTUCAT2.

```
//DEFCAT4 JOB      ...
//STEP1  EXEC     PGM=IDCAMS
//SYSPRINT DD      SYSOUT=A
//SYSIN   DD      *
        DEFINE USERCATALOG( -
            NAME(RSTUCAT2) -
            VOLUME(VSER03) -
            MODEL(USERCAT4 -
                USERCAT4) -
        )
/*
```

The DEFINE USERCATALOG command defines catalog RSTUCAT2. Its parameters are:

- NAME names the catalog, RSTUCAT2.
- VOLUME specifies that the catalog is to reside on volume VSER03. Volume VSER03 is dynamically allocated.
- MODEL identifies USERCAT4 as the catalog to use as a model for RSTUCAT2. The attributes and specifications of USERCAT4 that are not otherwise specified with the above parameters are used to define the attributes and specifications of RSTUCAT2. The master catalog, AMAST1, contains a user-catalog connector entry that points to USERCAT4. This is why USERCAT4 is specified as MODEL's catname subparameter. Values and attributes that apply to RSTUCAT2 as a result of using USERCAT4 as a model are:
 - CYLINDERS = 3 (primary) and 2 (secondary) are allocated to the catalog
 - BUFFERSPACE = 3072 bytes
 - ATTEMPTS = 2
 - NOWRITECHECK
 - CODE is null
 - AUTHORIZATION is null
 - OWNER is null

Define a General Tape Volume Catalog: Example 8

This example defines a general tape volume catalog named TEST1.VOLCAT.VGENERAL. A general tape volume catalog is required for a tape library.

```
//DEFVCAT      JOB      ...
//STEP1        EXEC     PGM=IDCAMS
//SYSPRINT     DD       SYSOUT=A
//SYSIN        DD       *
      DEFINE USERCATALOG -
              (NAME(TEST1.VOLCAT.VGENERAL) -
              VOLCATALOG -
              VOLUME(338001) -
              CYLINDERS(1 1))
/*
```

This example's parameters are:

- NAME specifies the name of the tape volume catalog as TEST1.VOLCAT.VGENERAL. This name determines the catalog to be a general tape volume catalog.
- VOLCATALOG specifies that the catalog is to contain only tape library and tape volume entries.
- VOLUME specifies that the catalog is to reside on volume 338001.
- CYLINDERS specifies that one cylinder is to be allocated to the catalog. When the catalog is extended, it is in increments of one cylinder.
- All other parameters are allowed to default.

Define a Specific Tape Volume Catalog: Example 9

This example defines a specific tape volume catalog named TEST1.VOLCAT.VT.

```
//DEFVCAT      JOB      ...
//STEP1        EXEC     PGM=IDCAMS
//SYSPRINT     DD       SYSOUT=A
//SYSIN        DD       *
      DEFINE USERCATALOG -
              (NAME(TEST1.VOLCAT.VT) -
              VOLCATALOG -
              VOLUME(338001) -
              CYLINDERS(1 1))
/*
```

This example's parameters are:

- NAME specifies the name of the tape volume catalog to be TEST1.VOLCAT.VT. This name determines this catalog to be a specific tape volume catalog. 'VT' specifies that this catalog will contain all the tape volume entries whose volume serial numbers begin with the character 'T'.
- VOLCATALOG specifies that the catalog is to contain only tape library and tape volume entries.
- VOLUME specifies that the catalog is to reside on volume 338001.
- CYLINDERS specifies that one cylinder is to be allocated to the catalog. When the catalog is extended, it is in increments of one cylinder.
- All other parameters are allowed to default.

Chapter 20. DELETE

The DELETE command deletes catalogs, VSAM data sets, non-VSAM data sets, and objects. The syntax of the DELETE command is:

Command	Parameters
DELETE	<code>(entryname[entryname . . .])</code> <code>[ALIAS </code> <code> ALTERNATEINDEX </code> <code> CLUSTER </code> <code> GENERATIONDATAGROUP </code> <code> LIBRARYENTRY </code> <code> NONVSAM </code> <code> NVR </code> <code> PAGESPACE </code> <code> PATH </code> <code> TRUENAME </code> <code> USERCATALOG </code> <code> VOLUMEENTRY </code> <code> VVR]</code> <code>[ERASE NOERASE]</code> <code>[EXCLUDE(entryname mask key[entryname mask key...])]</code> <code>[FILE(ddname)]</code> <code>[FORCE NOFORCE]</code> <code>[MASK NOMASK]</code> <code>NODISCONNECT</code> <code>[PURGE NOPURGE]</code> <code>[RECOVERY NORECOVERY]</code> <code>[SCRATCH NOSCRATCH]</code> <code>TEST</code> <code>[CATALOG(catname)]</code>

For VSAM RLS recoverable data sets, DELETE CLUSTER removes all pending recovery information for the sphere.

Recommendation: Do not delete any entryname for which there is any activity on any system in the sysplex, that is, active units of recovery, commits or back outs. Before deleting any entryname for which there is currently no activity but for which there are shunted log records, use the SHCDS PURGE command to clear the owed sync point (commit or back out). Otherwise, when the sync point is eventually retried, it will fail. In addition, you might receive unpredictable results on a future backout if a data set with the same name is later created.

DELETE can be abbreviated: DEL

DELETE Parameters

The DELETE command uses the following parameters.

Required Parameters

(*entryname* [*entryname* . . .])

names the entries to be deleted. If you want to delete more than one entry, you must enclose the list of *entrynames* in parentheses. The maximum number of *entrynames* you can specify is 100. You can code a generic name to delete multiple entries with one *entryname*. For example, *GENERIC.*.BAKER* is a generic name where *** is any 1-to-8 character simple name. If you specify a generic name on the *LEVEL* keyword, only one qualifier can replace an asterisk (***). This applies when you either explicitly specify or default to *NOMASK*.

When you specify the *MASK* keyword, you can specify only one *entryname*, which is then considered a filter key. A filter key is an expanded generic name that allows for more versatile generic characters. The system only honors a filter key when the *MASK* keyword is specified in the *DELETE* command. (*NOMASK* is the default.)

If you specify entry names that include the following generics, the system considers them filter keys and so they can only be used when you specify *MASK*:

- Double asterisks (****), which represent multiple qualifiers within a data set name
- Percent signs (*%*), which represents one to eight percent characters within a qualifier
- An asterisk within a qualifier

For additional information on using *MASK* or *NOMASK* keyword see [“Optional Parameters” on page 218](#).

If you are deleting a member of a non-VSAM partitioned data set, you must specify *entryname* in the format: *pdsname(membername)*. The *membername* can contain wild card characters *%*, and *** to *DELETE* more than one members at a time.

The partitioned data set name directory is read to obtain a list of members, and each member in the list is filtered using the *membername* with the wildcard.

If a member name or alias name in the list matches the filter criteria, the member or alias is deleted. If the data set is a PDSE and the member name matches the criteria, the member and all aliases are deleted; if the data set is a PDS, only the aliases matching the filter criteria are deleted.

If you specify the *entryname* in the format of a partition data set, *pdsname(*)* or *pdsname(**)*, the command deletes all the members in the partition data set. If the partitioned data set is not a PDSE, the directory is reinitialized when using *pdsname(*)*, but not for *pdsname(**)*.

If you are deleting a non-VSAM data set that was defined by coding *DEVICETYPES(0000)* and *VOLUMES(*****)*, then *DELETE* only uncatalogs the data set. It does not scratch the data set from the *SYSRES* volume.

In a TSO environment, when specifying the *MASK* parameter, the *entryname* is considered to be a string for the mask. Therefore, the *UserID* is not prefixed to the *entryname* as is normally done for other TSO *DELETES*.

Using DELETE with the MASK Filter Option

When you use *DELETE* with the *MASK* filter option, the command extends across multiple levels of qualifiers as well as across multiple catalogs.

Using DELETE with MASK for Dependent Cluster Objects

Consider the following when deleting dependent objects when using generic *MASK* filtering:

- If you specify a base CLUSTER mask pattern, the command will delete all associated AIXs and PATHs. Any subsequent AIX or PATH specification via MASK will result in a CC=8 not found because the objects have already been deleted.
- If you specify an AIX mask pattern on your DELETE, it will delete all PATHs associated between this AIX and its base CLUSTER. Any subsequent PATH specified in a generic delete results in a CC=8 because the PATH has been deleted already.
- When deleting objects with dependent objects, consider the sequence of DELETE commands carefully.

Based on these considerations, we recommend the following:

- To DELETE all CLUSTER objects, restrict the MASK pattern to CLUSTER objects, which deletes all associated AIX and PATH objects as well.
- If you want to DELETE just the PATH objects, restrict the MASK pattern to the PATH subtype. Any subsequent AIX or CLUSTER MASK DELETE will then successfully delete AIX and CLUSTER objects.
- To DELETE AIXs after deleting PATH objects, restrict the MASK pattern to the AIX subtype.

Using a MASK pattern for Objects other than CLUSTER, NONVSAM, and GDS

Using DELETE with a MASK pattern will delete only CLUSTER, NONVSAM, and GDS (Generation Data Set) objects. To delete other objects, you must specify a type parameter, such as PATH or AIX. When you use a type to restrict the objects to delete, IBM suggests that you specify a DELETE with dependent objects first, then their base objects - this avoids possible conflicts with objects already deleted. For example,

- To DELETE PATH objects, do so with MASK and PATH type restrict parameter. You can then issue a DELETE with an AIX parameter, and finally issue a DELETE with a CLUSTER parameter. If you issue the first DELETE with CLUSTER, the command deletes all three sets of objects underneath the matching cluster.
- To delete a GDG BASE and its GDSes, first issue a DELETE with MASK for the GDSs only using a NONVSAM parameter and then delete the GDG BASEs with a GENERATIONDATAGROUP parameter.

Using DELETE with MASK in a TSO environment

In a TSO environment, an *entryname* is considered to be a string for the mask. Therefore, the userID is not prefixed to the *entryname* as is normally done for other TSO DELETES.

Deleting GDS objects

When you delete GDS objects under a GDG base using a MASK pattern, note that the GDS might not be in ascending numeric sequence. See [Chapter 2, “Modal Commands,” on page 15](#) for more information.

Using DELETE with GDSs and non-VSAM data sets with dependent ALIASEs

Generation data sets (GDSs) in a generation data group (GDG) base object and non-VSAM objects and may have ALIASEs, which are also dependent objects, so you must consider your DELETE mask pattern carefully. For example, a DELETE mask pattern of MASK NVSAM directed against a set of GDSs results in the associated ALIASEs for those GDSes being deleted or scratched as well. The safe way to preserve a GDG BASE, is to perform a DELETE NVSAM with a MASK pattern that specifically identifies the GDSs. For example, for a UCAT A1, and a GDG BASE called BASE1, the following command removes the GDSes and all ALIASEs associated with those GDSs:

```
DELETE    A1.BASE1.G%%V00 MASK NVSAM
```

You should delete GDG BASE objects with GENERATIONDATAGROUP and RECOVERY parameters specified.

User catalogs can be deleted by specifying both USERCATALOG and RECOVERY.

GDG base objects do not recognize SCRATCH, which is the default in a DELETE command specified with the MASK parameter. A MASK pattern which includes these objects without type-restrictions will have an implied SCRATCH option, resulting in an error.

Deleting USERCATALOG objects

- You cannot specify both MASK and FORCE with a USERCATALOG object because FORCE is not supported with a generic DELETE and USERCATALOG. Instead, specify RECOVERY, which is allowed for both MASK and NOMASK DELETE of USERCATALOGs. FORCE is not supported because it would enable anyone to DELETE an unlimited amount of USERCATALOGs in one statement, leaving no way to recover the data other than system back-up.
- User catalog objects do not recognize SCRATCH, which is the default in a DELETE command specified with the MASK parameter. A MASK pattern which includes these objects without type-restrictions will have an implied SCRATCH option, resulting in an error.

Optional Parameters

ALIAS| ALTERNATEINDEX| CLUSTER| GENERATIONDATAGROUP| LIBRARYENTRY| NONVSAM| NVR| PAGESPACE| PATH| TRUENAME| USERCATALOG| VOLUMEENTRY| VVR

specifies the type of object or entry to be deleted. If the object to be deleted is a catalog, truenam entry, or VSAM volume record, USERCATALOG, TRUENAME, NVR, or VVR is required.

If you delete a migrated data set without specifying the entry type, DFSMSHsm will delete the data set without recalling it.

ALIAS

specifies that the entry to be deleted is an alias entry.

ALTERNATEINDEX

specifies that the object to be deleted is an alternate index and its data and index entries. When a path entry is associated with the alternate index, the path entry is also deleted.

When the alternate index has the to-be-upgraded attribute and it is the only such alternate index associated with the base cluster, the base cluster's upgrade-set entry is also deleted.

Exception: If RLS recovery is associated with the alternate index, all knowledge of the recovery is lost as part of the delete operation.

Abbreviation: AIX

CLUSTER

specifies that the object to be deleted is a cluster, its associated data and index entries, and any related paths and alternate indexes.

When deleting a VVDS, entryname must be the restricted name 'SYS1.VVDS.Vvolser'.

Exception: If RLS recovery is associated with the sphere, all knowledge of the recovery is lost as part of the delete operation.

Abbreviation: CL

GENERATIONDATAGROUP

specifies that the entry to be deleted is a generation data group (GDG) entry. To delete a generation data group that is not empty, you must specify either the FORCE or the RECOVERY parameter. When FORCE is used, all SMS-managed generation data sets pointed to by the GDG base are scratched. Generation data sets are also removed from the catalog when you use FORCE.

For both SMS-managed and non-SMS-managed GDGs, if you use RECOVERY, the GDG entry is deleted from the catalog and generation data sets remain unaffected in the VTOC. To delete a GDG using RECOVERY or FORCE, you must specify both GENERATIONDATAGROUP and RECOVERY or GENERATIONDATAGROUP and FORCE.

The FORCE and RECOVERY generation data set parameters require RACF FACILITY class authorization. For information concerning RACF authorization levels, see [Appendix A, "Security Authorization Levels," on page 361](#).

Abbreviation: GDG

LIBRARYENTRY

specifies that the entry to be deleted is a tape library entry. You must specify the FORCE parameter to delete a tape library entry that is not empty. A tape library entry is not empty when tape volume entries are still associated with it.

To delete a tape library entry, you must have authorization to RACF FACILITY class profile STGADMIN.IGG.LIBRARY.

Because access method services cannot change the library manager inventory in an automated tape library, ISMF should be used for normal tape library delete functions. The access method services DELETE LIBRARYENTRY command should be used only to recover from volume catalog errors.

Abbreviation: LIBENTRY or LIBENT

NONVSAM

specifies that the entry to be deleted is a cataloged non-VSAM data set entry or object entry.

If the non-VSAM data set has aliases that are defined using RELATE parameter, all of its ALIAS entries are deleted when you use the DELETE command.

If the non-VSAM data set has aliases that are defined using SYMBOLICRELATE parameter, the ALIAS entries are NOT deleted when you use the DELETE command. See [z/OS DFSMS Managing Catalogs](#)

If the non-VSAM data set is partitioned, you can delete one of its members by specifying pdsname(membername).

If the non-VSAM data set does not have an entry in a catalog, you can delete its format-1 DSCB from the VTOC by using the SCRATCH function of the IEHPROGM utility. See [z/OS DFSMSdfp Utilities](#).

Use this parameter to delete generation data sets (GDSs). You can rerun the job step to reclaim a GDS that is in deferred roll-in state, if GDS reclaim processing is enabled (it is enabled by default). For more information about GDS reclaim processing, see [z/OS DFSMSdfp Storage Administration](#).

SMS does not support temporary non-VSAM data sets.

Exception: You can use RACF commands to specify an ERASE attribute in a generic or discrete profile for a non-VSAM data set. Use of the attribute renders all allocated DASD tracks unreadable before space on the volume is made available for reallocation. Refer to the appropriate RACF publications for information about how to specify and use this facility.

Abbreviation: NVSAM

NVR

specifies that the object to be deleted is an SMS-managed non-VSAM volume record (NVR) entry. This parameter must be specified to delete an NVR from a VSAM volume data set (VVDS) and its corresponding record from the VTOC. The NVR/VTOC entries are deleted only if the related non-VSAM object catalog entry does not exist.

Similar to DELETE VVR, the FILE parameter must specify the DD statement name that identifies the volume containing the VVDS. If you select a catalog through alias orientation or by use of the catalog parameter, it must match the catalog name in the isolated NVR (unless you have read authority to the RACF FACILITY class STGADMIN.IGG.DLVVRNVR.NOCAT).

Note: If the DELETE NVR command is issued against a non-VSAM data set that is not SMS-managed, the DSCB for the data sets is SCRATCHed (deleted). If cataloged, the data set's entry is not deleted from the catalog.

PAGESPACE

specifies that an inactive page space is to be deleted. A page space is identified as "active" during the operator's IPL procedure.

To delete a page space in an SMS-managed user catalog you must include the CATALOG parameter.

Abbreviation: PGSPC

PATH

specifies that a path entry is to be deleted. No entries associated with the path are deleted.

TRUENAME

specifies that the object to be deleted is the truename entry for a data or index component of a cluster or alternate index, or the name of an alternate index. This parameter must be specified to delete a truename entry. The truename entry is deleted only if the associated base record is missing or is inaccessible.

Abbreviation: TNAME

USERCATALOG

specifies that the object to be deleted is a user catalog.

See the CATALOG(*catname*) parameter for deleting a specific catalog. Specify USERCATALOG only when you want to delete the entire CATALOG.

The catalog connector entry in the master catalog is deleted. If the user catalog has aliases, all the catalog's alias entries in the master catalog are deleted.

To delete a user catalog when it is empty (that is, it contains only its self-describing entries and its volume's VVDS entry), you must specify USERCATALOG. To delete a user catalog that is not empty, you must specify both USERCATALOG and FORCE.

If you are deleting the catalog as part of recovering from a backup copy, you might want to use the RECOVERY option instead. For more information, see the RECOVERY keyword.

You can set up your system so that when you specify RECOVERY with DELETE USERCATALOG, the system issues WTOR message IDC1999I requesting confirmation before deleting the user catalogs. Use the modify command to enable or disable this WTOR feature as follows: F CATALOG,ENABLE (DELRECOVWNG) or F CATALOG,DISABLE (DELRECOVWNG). By default, the WTOR is disabled. See the MODIFY command in *z/OS MVS System Commands*.

Abbreviation: UCAT

VOLUMEENTRY

specifies that the entry to be deleted is a tape library volume.

To delete a tape volume entry, you must have authorization to RACF FACILITY class profile STGADMIN.IGG.LIBRARY. Because access method services cannot change the library manager inventory in an automated tape library, ISMF should be used for normal tape library delete functions. The access method services DELETE VOLUMEENTRY command should be used only to recover from volume catalog errors.

Abbreviation: VOLENTRY or VOLENT

VVR

specifies that the objects to be deleted are one or more unrelated VSAM volume record (VVR) entries. To delete a VVR from both the VSAM volume data set (VVDS) and from the VTOC, you must specify this parameter.

The VVR entry is deleted only if the related cluster or alternate-index data and index component catalog entries do not exist. When VVR is specified, the component name of the cluster or alternate-index to which the VVR was related must be specified in the entryname parameter. If you select a catalog through alias orientation or by use of the catalog parameter, it must match the catalog name in the isolated VVR (unless you have read authority to the RACF FACILITY class STGADMIN.IGG.DLVVRNVR.NOCAT).

The FILE parameter must specify the DD statement name that identifies the volume on which the VVDS resides.

Note: If the catalog search order does not orient to the original catalog in the VVR, and the user does not have READ authority to STGADMIN.IGG.DLVVRNVR.NOCAT, in this case the master catalog name must be specified in the CATALOG parameter as follows.

CATALOG(*catname*)

specifies the name of the catalog that contains the entries to be deleted. See [“Catalog Search Order for DELETE” on page 9](#) for the order in which catalogs are searched.

This parameter cannot be used to delete a user catalog, and is ignored when you delete members of a partitioned data set or the tape library entry.

To specify catalog names for SMS-managed data sets, you must have authority from the RACF STGADMIN.IGG.DIRCAT FACILITY class. See [“Storage Management Subsystem \(SMS\) Considerations” on page 2](#) for more information.

catname

identifies the catalog that contains the entry to be deleted.

Abbreviation: CAT

ERASE|NOERASE

specifies whether the components of a cluster or alternate index to be deleted are to be erased (overwritten with binary zeros). This parameter overrides whatever was coded when the cluster or alternate index was defined or last altered. Specify this parameter only when a cluster or an alternate index entry is to be deleted.

If you use ERASE, one of the following conditions must be true:

- The entry is in the master catalog.
- The qualifiers in the entry's qualified name are the catalog's name or alias.

ERASE

specifies that the components are to be overwritten with binary zeros when the cluster or alternate index is deleted. If ERASE is specified, the volume that contains the data component must be mounted.

If the cluster is protected by a RACF generic or discrete profile and the cluster is cataloged in a catalog, use RACF commands to specify an ERASE attribute as part of this profile so that the data component is automatically erased upon deletion.

Abbreviation: ERAS

NOERASE

specifies that the components are not to be overwritten with binary zeros when the cluster or alternate index is deleted.

NOERASE will not prevent the component from being erased if the cluster is protected by a RACF generic or discrete profile that specifies the ERASE attribute and the cluster is cataloged in a catalog. You can use RACF commands to alter the ERASE attribute in a profile.

Abbreviation: NERAS

[EXCLUDE(*entryname*|*mask key*[*entryname*|*mask key*...])

Specifies up to 100 entry names or mask keys to be excluded from the list of entries produced by the MASK parameter of DELETE. This parameter is only valid with the MASK parameter.

FILE(*ddname*)

specifies the name of the DD statement that identifies:

- The volume that contains a data set to be deleted with SCRATCH.
- The data set to be deleted if ERASE is specified.
- The partitioned data set from which a member (or members) is to be deleted.
- The volumes that contain VVDS entries for the objects cataloged.
- The VVDS volume that contains a VVR or NVR to be deleted.

Use of the FILE parameter improves the performance of the DELETE command.

When you delete a data set, the volume referred to in the DD statement must be the same as the volume referred to in the usercatalog.

DELETE

If you do not specify FILE and VSAM requires access to a volume or volumes during the delete processing, VSAM tries to dynamically allocate the volumes. When the entryname is pdsname(membername) VSAM dynamically allocate the entire PDS rather than the pdsname(member).

When more than one volume is to be identified (for example, a multivolume data set), FILE identifies the DD statement that specifies all volumes. If in any of the above cases the volumes are of a different device type, use concatenated DD statements. All volumes that contain associations to a cluster being deleted must also be included on the DD statement referenced by the FILE parameter.

When deleting multivolume non-VSAM data sets with the SCRATCH option, DELETE SCRATCH processing requires access to each volume in the entry's catalog record before the scratch can be issued. This requires either all volumes to be mounted, online, and allocatable to the job, or the use of the FILE parameter specifying a DD statement allocating at least one mountable unit (not permanently resident or reserved). Deferred mount must be specified on the DD statement so that allocation will flag the UCB to allow remove/mount requests to be issued for the unit as required during delete processing. If access to the volumes cannot be provided, use DELETE NOSCRATCH to uncatalog the non-VSAM data set and the user will assume the responsibility of scratching the format-1 DSCBs from all the volumes. If RACF is installed, you must have access authority under RACF to specify DELETE NOSCRATCH.

When the FILE parameter points to a DD statement that has DISP=SHR the data set can be deleted when allocated to another user, but is not open.

The use of this DD name in subsequent commands in the same invocation of IDCAMS may not work properly. Specifically, DEFINE, BLDINDEX, REPRO, and IMPORT may fail if these commands refer to the same DD name for output from those commands. This is because those commands will use volume and device-related information that may no longer be applicable. BLDINDEX, REPRO, and IMPORT should use the OUTDATASET keyword instead of OUTFILE to avoid this problem.

FORCE | NOFORCE

specifies whether entries that are not empty should be deleted.

FORCE

lets you delete generation data groups, tape library entries, and user catalogs without first ensuring that these entries are empty.

Attention: The FORCE parameter deletes all clusters in the catalog.

If you delete a generation data group using FORCE:

- Proper access authority to the RACF resource for catalog functions is necessary for DELETE GDG FORCE. The DELETE GDG FORCE function should not be used to redefine the GDG limit value. ALTER LIMIT should be used instead.
- The GDG entry is deleted even though it might point to non-VSAM entries in the catalog.
- Each SMS-managed non-VSAM data set entry pointed to by the GDG base entry is deleted before the GDG base entry is deleted. The non-VSAM data set is scratched.
- Each non-SMS-managed non-VSAM data set entry pointed to by the GDG base entry is deleted before the GDG base entry is deleted. However, the non-VSAM data set's space and contents on the volume are undisturbed.
- No VVDSs are deleted
- An IKJ56220I is possible when perform in DELETE GDG FORCE against a GDG with a large limit and GDSs with many candidate volumes. Similar to limitations imposed on concatenated data sets in a single DD, allocation of an entire GDG is dependent on the size of the TIOT. DELETE GDG FORCE is a unique command that requires allocation of all generation data sets under a GDG in order to perform the forced delete.

If you delete a tape library entry using FORCE:

- The tape library entry is deleted even if tape volume entries are still associated with the specified tape library.

- Any tape volume entries associated with a deleted tape library entry will remain in the catalog for these tape volume entries.

If you delete a user catalog using FORCE:

Attention: The FORCE parameter deletes all clusters in the catalog.

- The user catalog is deleted even if it contains entries for objects that have not been deleted.
- All data sets cataloged in the user catalog as well as the catalog data set itself are deleted. All volumes on which these data sets reside must be included with the FILE parameter.
- All VSAM clusters are automatically deleted, but the contents of each cluster and alternate index are not erased. (If you specify FORCE, the ERASE parameter is ineffective.)
- SMS-managed non-VSAM data set entries in the user catalog are deleted and the data sets are scratched.
- Non-SMS-managed non-VSAM data set entries in the user catalog are deleted, but the data sets are not scratched. A non-SMS-managed non-VSAM data set can be located with its DSCB in the volume's VTOC.
- If you are using the XFACILIT class STGADMIN.IGG.DELAUDIT.*catalogname* to restrict deletion of data sets in the user catalog, those data sets to which the user does not have authority will not be deleted, but the user catalog will be deleted. The entries failing the delete will not be accessible until they are recataloged.

Abbreviation: FRC

NOFORCE

causes the DELETE command to end when you request the deletion of a generation data group, tape library entry, or user catalog that is not empty.

Abbreviation: NFRC

MASK | NOMASK

The MASK parameter specifies that the entryname is a filter key. The entryname or filter key might contain mask characters such as *, ** or % and is used to search for entries to delete that match the filter key.

MASK

The MASK keyword cannot be specified with the following keywords:

- TRUENAME (TRUENAME)
- Non-VSAM Volume record (NVR)
- VSAM Volume Record (VVR)
- PDSE/PDS member data set
- Library Entry (LIBRARYENTRY)
- Tape Volume entry (VOLUMEENTRY)

The DELETE MASK command allows only one entry-name to be specified. If there are multiple entry-names specified, the request will fail with error messages.

When you specify a filter key with the MASK operand, the following rules apply:

- An asterisk (*) represents 1 to 8 characters in a level of a catalog entry.
- Double asterisks (**) represents multiple qualifiers within a catalog entry. The double asterisks (**) must be preceded by a period, and the double asterisks can be followed by either a period or a blank.
- Percent sign (%) allows 1 to 8 percent signs (%) specified in each qualifier.
- The high level qualifier of the filter key must be fully qualified unless the CATALOG parameter is also supplied. In other words, the high level qualifier cannot contain a *, ** or %. ABC%.DATA.SET and **.DATA.SET and A*.DATA.SET are all examples of an invalid mask. If you

DELETE

want to specify names like ABC%.DATA.SET or **.DATA.SET or A*.DATA.SET where the high level qualifier is not fully qualified, you must also specify the CATALOG parameter.

- When using asterisk within a qualifier, this is considered as a mask entry name and a MASK keyword must be specified. Examples are 'A.B*C', 'AB.CD*', 'AB.*CD'.

See [Catalog Search Interface User's Guide in z/OS DFSMS Managing Catalogs](#) for more information regarding data set name filter keys.

NOMASK

NOMASK is the default. With NOMASK the entryname can be fully qualified or a generic name. When using a generic name, the asterisk(*) will only replace one single qualifier.

Here are examples of how DELETE works using MASK, NOMASK or omitting the MASK or NOMASK parameter, given the following data sets.

1) AAA.BBB.AAA.DDD	
2) AAA.BBB.CCC.DDD	
3) AAA.BBB.CCC.DDD.EEE	
4) AAA.BBB.CCC	
5) BBB.DDD.AAC.BBC.EEE	
6) BBB.DDD.ABC.BBC.EEE	
7) BBB.DDD.ADC.BCCD.EEEE	
8) CCC.GDG.BASE1	This entry is an empty GDG base. It
has no entries	
9) CCC.GDG.BASE2	This entry is not an empty GDG base.
It has entries	
10) CCC.GDG.BASE2.G0001V00	This is an entry that belongs to
CCC.GDG.BASE2	
11) CCC.GDG.BASE2.G0002V00	This is an entry that belongs to
CCC.GDG.BASE2	
12) CCC.GDG.FLAT.FILE	This is a non-GDG

When NOMASK or parameter is omitted, the following are the results:

DELETE AAA.*	results in no data sets being
deleted	
DELETE AAA.* NOMASK	results in no data sets being
deleted	
DELETE AAA.* MASK	results in no data sets being
deleted	
DELETE AAA.BBB.*	results in the deletion of
data set #4	
DELETE AAA.BBB.* NOMASK	results in the deletion of
data set #4	
DELETE AAA.BBB.*.DDD	results in the deletion of
data sets #1	and #2
DELETE AAA.BBB.* MASK	results in the deletion of data
set #4	
DELETE AAA.BBB.*.DDD NOMASK	results in the deletion of
data sets #1	and #2
DELETE AAA.BBB.*.DDD.EEE	results in the deletion of
data set #3.	
DELETE AAA.BBB.*.DDD.EEE NOMASK	results in the deletion of
data set #3.	
DELETE AAA.BBB.AAA.DDD MASK	results in the deletion of
data sets #1	
DELETE CCC.GDG.*	results in the deletion of
data set #9	
for data	and an error message is issued
the base	set #10, #11, and #12 because
	is not empty
DELETE CCC.GDG.* NOMASK	results in the deletion of

data set #9	
for data	and an error message is issued
the base	set #10, #11, and #12 because
DELETE CCC.GDG.BASE1	is not empty
data set #9	results in the deletion of
DELETE CCC.GDG.BASE1 NOMASK	results in the deletion of
data set #9	
DELETE CCC.GDG.BASE2	results in the deletion of no
data sets	as the GDG base has entries.
DELETE CCC.GDG.BASE2 NOMASK	results in the deletion of no
data sets	as the GDG base has entries.

When MASK is specified, the following are the results:

DELETE AAA.** MASK	results in deletion of #1 #2
#3 and #4	
DELETE BBB.DDD.** MASK	results in deletion of #5 #6
#7 and #8	
DELETE BBB.DDD.BBC.A%C.BBC.EEE MASK	results in deletion of #5 #6
DELETE BBB.DDD.ADC.B%%%.EEEE MASK	results in deletion of #7 #8
DELETE AAA.*.** MASK	results in deletion of #1 to #4
DELETE BBB.DDD.A*.BBC.EEE MASK	results in deletion of #5 #6
DELETE BBB.DDD.A*C.BBC.EEE MASK	results in deletion of #5 #6
DELETE CCC.GDG.BASE2.* MASK	results in deletion of #11 and
#12 GDG	
DELETE CCC.GDG.BASE2.G%%%%V00 MASK	results in deletion of #11 and
#12	
DELETE CCC.GDG.BASE2.G*V00 MASK	results in deletion of #11 and
#12	
DELETE CCC.GDG.BASE2.G%%%%V00 MASK NVSAM	results in deletion of #11 and
#12	
DELETE CCC.GDG.BASE2.G*V00 MASK NVSAM	results in deletion of #11 and
#12	

NODISCONNECT

Use the NODISCONNECT parameter with the USERCATALOG parameter to retain alias information associated with the user catalog you are deleting. The catalog can then be redefined (DEFINE USERCATALOG) with the RECONNECT option to restore the saved alias information.

PURGE | NOPURGE

specifies whether the entry is to be deleted regardless of the retention period specified. If this parameter is used for objects that do not have a date associated with them (for example, VVRs, aliases, and non-SMS-managed non-VSAM data sets), the PURGE|NOPURGE parameter is ignored and the object is deleted. This parameter cannot be used if a truname entry is to be deleted.

PURGE must be specified to delete an OAM non-VSAM entry, because it has a never-expire retention.

PURGE

specifies that the entry is to be deleted even if the retention period, specified in the TO or FOR parameter, has not expired.

When deleting a tape library volume entry, PURGE must be specified if the volume's retention period has not expired.

DELETE

PURGE works the same way for migrated objects as it does for non-migrated objects. PURGE overrides any DFSMSHsm control over the deletion of VSAM base clusters and non-VSAM data sets. It causes the migrated data set to be deleted regardless of the expiration date.

Abbreviation: PRG

NOPURGE

specifies that the entry is not to be deleted if the retention period has not expired.

Abbreviation: NPRG

RECOVERY | NORECOVERY

specifies whether a user catalog, a VSAM volume data set (VVDS), or a generation data group (GDG) is to be deleted in preparation for recovery.

RECOVERY

When RECOVERY is specified and the entry name identifies a user catalog, the user catalog is to be replaced with an imported backup copy. The user catalog, its VSAM volume record (VVR), and its VTOC entries are deleted. The VVR and DSCBs, for each of the objects defined in the user catalog, are not deleted or scratched. If the catalog is RACF-protected, alter authority is required.

VSAM must be able to read the VVDS or be able to process it as an ESDS for the function to complete successfully.

When RECOVERY is specified and entryname identifies a VVDS, the VVDS is unusable or inaccessible and must be rebuilt by deleting, redefining, and loading the appropriate VSAM data sets on the volume. The VVDS entry's DSCB will be scratched from the VTOC. The CATALOG parameter must contain the name of the master catalog when a VVDS is deleted with the RECOVERY parameter. If RACF protected, ALTER authority is required.

When RECOVERY is specified and the entry name identifies a GDG, the SMS-managed or non-SMS-managed GDG entry is deleted from the catalog and generation data sets remain unaffected in the VTOC.

If a VVDS contains a catalog entry or a system data set (SYS1.) entry that is cataloged in a master catalog, the VVDS catalog entry and the DSCB of the associated VVDS will not be removed.

If you delete a generation data group (DELETE GDG RECOVERY) using RECOVERY, proper authority to the RACF resource for catalog function is necessary.

See the USERCATALOG parameter for information about using RECOVERY with

Abbreviation: RCVRY

NORECOVERY

indicates that the entry is to be processed as described by the other parameters specified.

Abbreviation: NRCVRY

SCRATCH | NOSCRATCH

specifies whether a data set is to be removed from the VTOC of the volume on which it resides. This parameter can be specified only for a cluster, an alternate index, a page space, or a non-VSAM data set.

Exception:

- The SCRATCH parameter is not applicable to tape library and tape volume entries because they have no VVDS or VTOC entries. IDCAMS DELETE will determine if the data set to be deleted is a tape data set and issue the NOSCRATCH option on the delete request. For a data set on tape, using the NONVSAM parameter with a fully qualified entryname might cause dynamic allocation of the data set, and therefore a tape mount. To avoid the tape mount in this situation, either specify NOSCRATCH or omit NONVSAM.
- If data set contains indirect or symbolic VOLSER, the scratch parameter will be ignored, if specified.

SCRATCH

specifies that a data set is to be scratched from (removed from the VTOC of) the volume on which it resides. For VSAM data sets and SMS-managed non-VSAM data sets, the VSAM volume data set (VVDS) entry is also removed.

DELETE SCRATCH will ignore any missing data set components (such as VVRs or F1 DSCBs) and will scratch all the data set parts that can be found at the time the request is issued.

When SCRATCH is specified for a VVDS, the VVDS is scratched and the catalog entry for the VVDS is removed. The VVDS must be empty.

If the catalog entry does not exist for a non-VSAM data set, you can use the SCRATCH function of the OS/VS IEHPROGM utility to remove the format-1 DSCB from the VTOC.

If you select SCRATCH, one of the following statements must be true:

- The entry is in the master catalog.
- One or more of the qualifiers in the entry's qualified name is the same as the catalog's name or alias.
- The FILE parameter is specified.

If you specify SCRATCH when deleting a non-VSAM data set defined with an esoteric device type, SYSDA for example, the DELETE will be unsuccessful under the following circumstances:

- Input/output configuration is changed resulting in addition or deletion of one or more esoteric device types.
- The esoteric device type definitions on the creating and using systems do not match when the catalog is shared between the two systems.

Note: If the VVDS indicates that the data set is owned by a catalog other than that catalog identified through the usual catalog search order for DELETE, a DELETE NOSCRATCH is done against the catalog that resulted from the catalog search, and a zero return code is returned to the user. For example, if you specify a DELETE SCRATCH command against a data set in Catalog A, and the VVDS indicates that the data set is owned by Catalog B, a DELETE NOSCRATCH operation is done against Catalog A, and the data set remains intact and accessible from Catalog B. See [“Catalog Search Order for DELETE” on page 9](#) for information on the catalog search order for DELETE.

Abbreviation: SCR

NOSCRATCH

specifies that the catalog entry is to be deleted from the catalog without mounting the volume that contains the object defined by the entry. VVDS and VTOC entries are not deleted.

If RACF is installed, you must have access authority under RACF to specify NOSCRATCH. With proper authority, DELETE NOSCRATCH is allowed on SMS-managed VSAM and non-VSAM data sets, thus deleting the BCS entry in the catalog without accessing the VVDS or VTOC.

Attention:

- DELETE NOSCRATCH can result in uncataloged SMS-managed data sets.
- DELETE NOSCRATCH cannot be issued against a VSAM data set which is currently open.

For more information on cloning zFS, see the VOLUMES parameter in [Access Method Services DEFINE CLUSTER](#) command.

NOSCRATCH removes the catalog entry for a VVDS. This entry can be reinstated with DEFINE RECATALOG. If the volume is mounted and usable, the VVDS is checked to ensure that the catalog entry being removed has no data sets in the VVDS. If the catalog entry indicates there are data sets in the VVDS, the VVDS's VSAM volume control record (VVCR) is removed and the catalog entry for the VVDS is removed.

DELETE

If the volume is mounted and you specify NOSCRATCH for a VSAM volume data set (VVDS), the catalog entry for the VVDS is removed, and the catalog back pointer in the VSAM volume control record (VVCR) is removed.

You should specify NOSCRATCH for the following:

- If the format-1 DSCB of a non-VSAM data set has already been scratched from the VTOC.
- If you are deleting a non-VSAM data set that was defined with a device type named by the user (for example, SYSDA) and the device type is not valid.
- If the object is defined in a catalog and you want to recatalog the object in the same catalog.
- After you convert a volume, the names of catalogs owning data sets on the volume will still be in the VVCR. Only catalogs that reside on the converted volume need to have their names in the VVCR. You can remove unneeded catalog names from the VVCR by using DELETE VVDS NOSCRATCH with the CATALOG parameter referencing the catalog to be deleted from the VVCR. For coexistence, an error indication is still returned if there are VVR or NVRs on the volume for the referenced catalog.
- NOSCRATCH affects the DFSMSHsm delete function interaction for VSAM base clusters and non-VSAM data sets. It causes the migrated data set to be recalled because a migrated data set cannot be uncataloged.

Abbreviation: NSCR

TEST

Specifies that the catalog entries selected by the DELETE command with the MASK parameter should be displayed and not deleted. This parameter is only valid with the MASK parameter.

DELETE Examples

The DELETE command can perform the following functions.

Delete a Truename Entry in a Catalog: Example 1

In this example, the truename entry for a data component of an alternate index is deleted. The purpose of this example is to remove the truename of an entry when an error has occurred, leaving the associated base record either inaccessible or missing. Removing the name allows a subsequent DEFINE command to reuse the name without an error caused by a duplicate name situation.

```
//DELET12    JOB      ...
//STEP1     EXEC    PGM=IDCAMS
//SYSPRINT  DD      SYSOUT=A
//SYSIN     DD      *
DELETE      -
            K101.AIX.DATA -
            TRUENAME -
            CATALOG(USERCAT4)
/*
```

The DELETE command deletes a truename entry that exists without its associated base record. The parameters are:

- K101.AIX.DATA is the entryname of the alternate index's data component to be deleted.
- TRUENAME specifies the type of entry to be deleted. When a truename entry is to be deleted, the TRUENAME parameter is required.
- CATALOG identifies the catalog that contains the entry to be deleted, USERCAT4.

Delete a User Catalog for Recovery: Example 2

In this example, a user catalog is deleted in preparation for replacing it with an imported backup copy. The VVDS and VTOC entries for objects defined in the catalog are not deleted and the data sets are not scratched.

```
//DELET13      JOB      ...
//STEP1       EXEC     PGM=IDCAMS
//DD1         DD       VOL=SER=VSER01,UNIT=3380,DISP=OLD
//SYSPRINT    DD       SYSOUT=A
//SYSIN       DD       *
DELETE -
        USERCAT4 -
        FILE(DD1) -
        RECOVERY -
        USERCATALOG
/*
```

The DELETE command deletes a user catalog without deleting the VVDS and VTOC entries of the objects defined in the catalog. Its parameters are:

- USERCAT4 is the name of the catalog.
- FILE specifies the ddname of a DD statement that describes the user catalog's volume and causes it to be mounted.
- RECOVERY specifies that only the catalog data set is deleted without deleting the objects defined in the catalog.
- USERCATALOG specifies that the entryname identifies a user catalog. When a user catalog is to be deleted, the USERCATALOG parameter is required.

Delete VSAM Volume Records: Example 3

In this example, VSAM volume records (VVRs) belonging to a data component of a key-sequenced cluster are deleted from the VVDS. The purpose of this example is to clean up the VVDS when there are residual records as a result of an error.

```
//DELET14      JOB      ...
//STEP1       EXEC     PGM=IDCAMS
//DD1         DD       VOL=SER=VSER01,UNIT=3380,DISP=OLD
//SYSPRINT    DD       SYSOUT=A
//SYSIN       DD       *
DELETE -
        EXAMPLE.KSDS01.DATA -
        FILE(DD1) -
        VVR
/*
```

The DELETE command deletes the VVRs associated with a VSAM cluster from the VVDS and from the VTOC. Its parameters are:

- EXAMPLE.KSDS01.DATA is the name of the data component of the cluster.
- FILE specifies the ddname of a DD statement that describes the volumes that contain VVDS entries associated with this cluster.
- VVR specifies that only the VVRs for the cluster are to be deleted.

Delete a Non-VSAM Data Set's Entry: Example 4

In this example, a non-VSAM data set's entry is deleted. The SCRATCH parameter is the default. A FILE parameter and its associated DD statement are provided to allocate the data set's volume. In this example, dynamic allocation is not used to provide catalog or volume allocation. This example applies only to non-VSAM data sets that have catalog entries.

```
//DELET4       JOB      ...
//STEP1       EXEC     PGM=IDCAMS
//DD1         DD       VOL=SER=VSER02,UNIT=3380,DISP=OLD,
//             DSN=EXAMPLE.NONVSAM
//SYSPRINT    DD       SYSOUT=A
//SYSIN       DD       *
DELETE -
        EXAMPLE.NONVSAM -
        FILE(DD1) -
        PURGE -
/*
```

```
CATALOG (USERCAT4)
/*
```

The DELETE command deletes the non-VSAM data set EXAMPLE.NONVSAM. Its parameters are:

- EXAMPLE.NONVSAM is the entryname of the object to be deleted.
- FILE specifies the ddname of a DD statement that describes the non-VSAM data set's volume and causes it to be mounted. When the data set is deleted, its DSCB entry in the volume's VTOC is removed.
- PURGE specifies that the non-VSAM data set's retention period or date is to be ignored.
- CATALOG identifies the catalog that contains the entries, USERCAT4.

Delete Entries Associated with a Non-VSAM Object from VVDS and VTOC: Example 5

The following example shows how to delete entries associated with a non-VSAM object from the VVDS and VTOC. The purpose of this command is to clean up the VVDS and VTOC when there are residual records as a result of an error.

```
//DELET14 JOB    ...
//STEP1  EXEC   PGM=IDCAMS
//DD1    DD     VOL=SER=VSER01,UNIT=3380,DISP=OLD
//SYSPRINT DD   SYSOUT=A
//SYSIN   DD    *
      DELETE -
          EXAMPLE.NONVSAM -
          FILE(DD1) -
          NVR
/*
```

The above DELETE command deletes the NVR associated with a non-VSAM object from the VVDS and its corresponding entry from the VTOC if they exist. Its parameters are:

- EXAMPLE.NONVSAM, the name of the non-VSAM object. There must not be a BCS entry for this object.
- FILE, specifies the ddname of a DD statement that describes the volume containing the VVDS entry associated with this object.
- NVR, specifies that only the NVR and its corresponding VTOC entry for this object are to be deleted.

Delete a Key-Sequenced VSAM Cluster in a Catalog: Example 6

In this example, a key-sequenced cluster is deleted. Alternate indexes and paths related to the key-sequenced cluster are deleted automatically by access method services. Access method services will dynamically allocate the key-sequenced data set so that the data can be overwritten (as specified by the ERASE option).

```
//DELET1 JOB    ...
//STEP1  EXEC   PGM=IDCAMS
//DD1    DD     VOL=SER=VSER02,UNIT=3380,DISP=OLD,
//        DSN=EXAMPLE.KSDS01
//SYSPRINT DD   SYSOUT=A
//SYSIN   DD    *
      DELETE -
          EXAMPLE.KSDS1 -
          FILE(DD1)
          PURGE -
          ERASE -
          CATALOG(GGGUCAT2)
/*
```

The DELETE command deletes the key-sequenced VSAM cluster from the GGGUCAT2 catalog. Its parameters are:

- EXAMPLE.KSDS1, which is a key-sequenced VSAM cluster, is the entryname of the object being deleted.
- FILE is not required but improves performance if specified.
- PURGE specifies that the cluster is to be deleted regardless of its retention period or date.

- ERASE specifies that the cluster's data component be overwritten with binary zeros. If the NOERASE attribute was specified when the cluster was defined or altered, this is ignored.
- CATALOG identifies the catalog, GGGUCAT2, containing the cluster's entries.

Delete Two Key-Sequenced Clusters in a Catalog: Example 7

In this example, two key-sequenced clusters, EXAMPLE.KSDS01 and EXAMPLE.KSDS02, are deleted from a catalog. It shows how more than one cataloged object is deleted with a single DELETE command.

```
//DELET3 JOB    ...
//STEP1 EXEC   PGM=IDCAMS
//SYSPRINT DD   SYSOUT=A
//SYSIN  DD    *
DELETE -
      (EXAMPLE.KSDS01 -
      EXAMPLE.KSDS02) -
PURGE -
      CLUSTER
/*
```

The DELETE command deletes the key-sequenced clusters EXAMPLE.KSD01 and EXAMPLE.KSD02. Both entries are dynamically allocated in order for their respective catalog recovery areas (CRA) to be updated. The parameters are:

- EXAMPLE.KSDS01 and EXAMPLE.KSDS02 identify the objects to be deleted. These are the entrynames of two key-sequenced clusters.
- PURGE specifies that the cluster be deleted regardless of its retention period or date.
- CLUSTER specifies that EXAMPLE.KSDS01 and EXAMPLE.KSDS02 identify cluster catalog records.

Delete a User Catalog: Example 8

In this example, a user catalog is deleted. A user catalog can be deleted when it is empty—that is, when there are no objects cataloged in it other than the catalog's volume. If the catalog is not empty, it cannot be deleted unless the FORCE parameter is specified.



Attention: The FORCE parameter deletes all clusters in the catalog.

```
//DELET6 JOB    ...
//STEP1 EXEC   PGM=IDCAMS
//SYSPRINT DD   SYSOUT=A
//SYSIN  DD    *
DELETE -
      XXXUCAT1 -
PURGE -
      USERCATALOG
/*
```

The DELETE command deletes both the catalog and the catalog's user catalog connector entry in the master catalog. The parameters are:

- XXXUCAT1 is the name of the user catalog.
- PURGE indicates the user catalog's retention period or date is to be ignored. If PURGE is not specified and the catalog's retention period has not yet expired, the catalog will not be deleted.
- USERCATALOG identifies XXXUCAT1 as a user catalog.

Delete an Alias Entry in a Catalog: Example 9

In this example, an alias entry, EXAMPLE.NONVSAM1, is removed from catalog USERCAT4.

```
//DELET7 JOB    ...
//STEP1 EXEC   PGM=IDCAMS
//SYSPRINT DD   SYSOUT=A
//SYSIN  DD    *
DELETE -
```

```

EXAMPLE.NONVSAM1 -
ALIAS -
CATALOG(USERCAT4)
/*

```

The DELETE command removes an alias entry from catalog USERCAT4. Its parameters are:

- EXAMPLE.NONVSAM1 is the entryname of the object to be deleted. EXAMPLE.NONVSAM1 identifies an alias entry.
- ALIAS specifies the type of entry to be deleted. VSAM verifies that EXAMPLE.NONVSAM1 is an alias entry and then deletes it. If EXAMPLE.NONVSAM1 identifies another entry by mistake, VSAM does not delete the entry, but notes the discrepancy with a message to the programmer.
- CATALOG identifies the catalog containing the entry, USERCAT4.

Delete Generically Named Entries in a Catalog: Example 10

In this example, each catalog entry with the name GENERIC*.BAKER is deleted, where * is any 1-to-8 character simple name. The name GENERIC*.BAKER is a generic name, and all catalog entries with the same generic name are deleted. Use this example to delete multiple entries. Multiple entries are entries with three levels of qualification where the first is GENERIC and the third is BAKER.

```

//DELET8 JOB ...
//STEP1 EXEC PGM=IDCAMS
//SYSPRINT DD SYSOUT=A
//SYSIN DD *
DELETE -
    GENERIC*.BAKER -
    PURGE -
    CATALOG(USERCAT4)
/*

```

The DELETE command removes all entries (and their associated entries) with the generic name GENERIC*.BAKER from catalog USERCAT4. Its parameters are:

- GENERIC*.BAKER, a generic name, identifies all catalog entries with the high-level qualifier GENERIC and the low-level qualifier BAKER.
- PURGE specifies that each entry is to be purged regardless of the retention period or date specified when it was defined.
- CATALOG identifies the catalog, USERCAT4.

List a Generation Data Group's Entries, Then Delete the Group and Its Data Sets in a Catalog: Example 11

In this example, a generation data group, GDG01, and its associated (generation data set) entries are listed, the only generation data set in the group is deleted, and the generation data group base catalog entry is deleted.

```

//DELET9 JOB ...
//STEP1 EXEC PGM=IDCAMS
//SYSPRINT DD SYSOUT=A
//SYSIN DD *
LISTCAT -
    ENTRIES(GDG01) -
    ALL
DELETE -
    GDG01.G0001V00 -
DELETE -
    GDG01 -
    GENERATIONDATAGROUP -
    PURGE
/*

```

The LISTCAT command lists the generation data group, GDG01, and its associated generation data set entries. The parameters are:

- ENTRIES specifies that the entry GDG01 be listed. Because GDG01 is a generation data group entry, its associated generation data set's (non-VSAM) entries are also listed. If one of the generation data sets has aliases, the alias entries associated with the generation data set's entry are listed.
- ALL specifies that all fields are to be listed.

The first DELETE command removes the non-VSAM data set entry for the only generation data set, GDG01.G0001V00, in the generation data group. Its parameters are:

- GDG01.G0001V00 is the entryname of the object being deleted. GDG01.G0001V00 identifies the only generation data set in generation data group GDG01.
- GDG01 is the entryname of the object being deleted. GDG01 identifies the generation data group base entry.
- GENERATIONDATAGROUP specifies the type of entry being deleted. VSAM verifies that GDG01 is a generation data group entry, then deletes it. If GDG01 incorrectly specifies another type of entry, VSAM does not delete the entry, but notes the discrepancy with a message to the programmer.
- PURGE specifies that the generation data group's retention period or date be ignored.

Delete a Generation Data Group with Recovery: Example 12

In this example, a generation data group base catalog entry, GDG01, is deleted from the catalog. The generation data sets associated with GDG01 remain unaffected in the VTOC.

```
//DELETXX JOB ...
//STEP1 EXEC PGM=IDCAMS
//SYSPRINT DD SYSOUT=A
DELETE -
GDG01 -
GENERATIONDATAGROUP -
RECOVERY
/*
```

The DELETE command removes the GDG base catalog entry from the catalog. Its parameters are:

- GDG01 is the name of the GDG base entry.
- GENERATIONDATAGROUP specifies the type of entry being deleted. VSAM verifies that GDG01 is a GDG entry, then deletes it. If GDG01 is not a GDG entry, VSAM issues a message and does not delete it.
- RECOVERY specifies that only the GDG base entry name in the catalog is deleted. Its associated generation data sets remain intact in the VTOC.

Delete a Member of a Partitioned (Non-VSAM) Data Set in a Catalog: Example 13

In this example, the MEM1 member of partitioned data set EXAMPLE.NONVSAM2 is deleted, then the data set itself is deleted.

```
//DELET10 JOB ...
//STEP1 EXEC PGM=IDCAMS
//SYSPRINT DD SYSOUT=A
//SYSIN DD *
DELETE -
EXAMPLE.NONVSAM2(MEM1) -
DELETE -
EXAMPLE.NONVSAM2 -
PURGE -
CATALOG(USERCAT4)
/*
```

The first DELETE command deletes a member of a partitioned data set, EXAMPLE.NONVSAM2(MEM1), from the user catalog USERCAT4. Its parameters are:

- EXAMPLE.NONVSAM2(MEM1) is the entryname of a member of the partitioned data set, EXAMPLE.NONVSAM2. The entryname identifies the object to be deleted.

DELETE

The second DELETE command deletes all remaining members and then the partitioned non-VSAM data set, EXAMPLE.NONVSAM2, itself. Its parameters are:

- EXAMPLE.NONVSAM2 is the entryname of the object being deleted.
- PURGE specifies that the non-VSAM data set's retention period or date be ignored. If PURGE is not specified and the non-VSAM data set's retention period has not expired, VSAM does not delete its entry.
- CATALOG identifies the catalog, USERCAT4.

In the second part of this example, the DSCB entry in the volume's VTOC is removed. Dynamic allocation is used to allocate the data set's volume.

Delete a Member of a Partitioned (Non-VSAM) Data Set in a Catalog: Example 13-A

In this example, the MEM1 member of partitioned data set EXAMPLE.NONVSAM2 is deleted with minimal allocation serialization.

```
//DELET10 JOB ...
//STEP1 EXEC PGM=IDCAMS
//MYMEMBER DD DISP=SHR,DSN=EXAMPLE.NONVSAM2(MEM1)
//SYSPRINT DD SYSOUT=A
//SYSIN DD *
DELETE -
        EXAMPLE.NONVSAM2(MEM1) FILE(MYMEMBER) -
/*
```

The DELETE command deletes a member of a partitioned data set, EXAMPLE.NONVSAM2(MEM1). Its parameters are:

- EXAMPLE.NONVSAM2(MEM1) is the entryname of a member of the partitioned data set, EXAMPLE.NONVSAM2. The entryname identifies the object to be deleted.
- The FILE parameter points to the DD statement MYMEMBER which allocates the PDS as SHR to the job, hence avoiding dynamic allocation with OLD of the entire PDS.

The second DELETE command deletes all remaining members.

Delete all members of a Partitioned (Non-VSAM) Data Set in a Catalog: Example 13-B

In this example, all members of partitioned data set EXAMPLE.NONVSAM2 are deleted:

```
//DELET10 JOB ...
//STEP1 EXEC PGM=IDCAMS
//SYSPRINT DD SYSOUT=A
//SYSIN DD *
DELETE -
        EXAMPLE.NONVSAM2(*)
/*
```

The DELETE command deletes all members of a partitioned data set, EXAMPLE.NONVSAM2. Its parameters are:

- EXAMPLE.NONVSAM2(*) is the entryname that includes members of the partitioned data set, EXAMPLE.NONVSAM2. The entryname identifies the object to be deleted.

Delete all members of a Partitioned (Non-VSAM) Data Set in a Catalog: Example 13-C

In this example, selected members of partitioned data set EXAMPLE.NONVSAM2 are deleted:

```
//DELET10 JOB ...
//STEP1 EXEC PGM=IDCAMS
//SYSPRINT DD SYSOUT=A
//SYSIN DD *
DELETE -
```

```
EXAMPLE.NONVSAM3(A*)
/*
```

The DELETE command deletes all members in partitioned data set EXAMPLE.NONVSAM3 matching A*. Its parameters are:

- EXAMPLE.NONVSAM3(A*) is the entryname that includes members of the partitioned data set, EXAMPLE.NONVSAM3. The entryname identifies the object to be deleted. Members with names like A1, AB2, ABC3 will be deleted.

Delete all members of a Partitioned (Non-VSAM) Data Set in a Catalog: Example 13-D

In this example, selected members of partitioned data set EXAMPLE.NONVSAM2 are deleted:

```
//DELET10 JOB ...
//STEP1 EXEC PGM=IDCAMS
//SYSPRINT DD SYSOUT=A
//SYSIN DD *
DELETE -
EXAMPLE.NONVSAM4(A%)
/*
```

The DELETE command deletes all members in partitioned data set EXAMPLE.NONVSAM4 matching A%. Its parameters are:

- EXAMPLE.NONVSAM4(A%) is the entryname that includes members of the partitioned data set, EXAMPLE.NONVSAM4. The entryname identifies the object to be deleted. Members with names like A1, A2, A3, and AB will be deleted.

Delete a Page Space: Example 14

In this example, page space SYS1.PAGE2 is deleted from the master catalog. You must ensure other BCS's do not have that data set cataloged by performing a DELETE NOSCRATCH on each, and then performing a DELETE SCRATCH on the BCS that originally 'owned' the system data set.

```
//DELET11 JOB ...
//STEP1 EXEC PGM=IDCAMS
//SYSPRINT DD SYSOUT=A
//SYSIN DD *
DELETE -
SYS1.PAGE2 -
PURGE -
PAGESPACE
/*
```

The DELETE command removes the page space entry, SYS1.PAGE2, from the master catalog. Its parameters are:

- SYS1.PAGE2 is the entryname of the object being deleted. SYS1.PAGE2 identifies a page space entry.
- PURGE specifies that the page space entry be deleted regardless of the retention period or date specified when it was defined.
- PAGESPACE specifies the type of entry being deleted. VSAM verifies that SYS1.PAGE2 is a page space entry, then deletes it. If SYS1.PAGE2 incorrectly identifies another type of entry, VSAM does not delete it, but sends an error message to the programmer.

Delete a VVDS with Recovery: Example 15

In this example, the VVDS is deleted. The VTOC and catalog entries for the objects reflected by the VSAM volume records (in the VVDS) remain intact.

```
//DELET13 JOB ...
//STEP1 EXEC PGM=IDCAMS
//DD1 DD VOL=SER=338001,UNIT=3380,DISP=OLD
//SYSPRINT DD SYSOUT=A
```

DELETE

```
//SYSIN      DD      *
DELETE      -
            SYS1.VVDS.V338001 -
            FILE(DD1) -
            RECOVERY
/*
```

- SYS1.VVDS.V338001 is the name of the VVDS.
- FILE specifies the name of a DD statement that both describes the VVDS volume and causes it to be mounted.
- RECOVERY specifies that the VVDS entry is being deleted from the VTOC as part of a recovery operation.

Delete an OAM Collection Name Catalog Entry: Example 16

In this example, an OAM non-VSAM collection name entry is deleted from a catalog. A FILE parameter and its associated DD statement are provided to allocate the volume where the catalog containing the collection name entry is located.

```
//DELET15    JOB      ...
//STEP1      EXEC     PGM=IDCAMS
//DD1        DD      VOL=SER=VSER01, UNIT=3380, DISP=OLD
//SYSPRINT   DD      SYSOUT=A
//SYSIN      DD      *
DELETE      -
            OAM.COLLECTION.NONVSAM -
            FILE (DD1) -
            PURGE -
            NOSCRATCH -
            CATALOG(COLNCAT)
/*
```

The DELETE command deletes the non-VSAM collection name entry from the catalog. Its parameters are:

- OAM.COLLECTION.NONVSAM is the name of the collection name entry in the catalog.
- FILE specifies the DD statement within the JCL that locates the volume where the catalog containing the collection name entry that is marked for deletion exists.
- PURGE specifies that the retention period for the non-VSAM collection name entry is ignored.
- NOSCRATCH specifies that only the collection name entry on the catalog is deleted.
- CATALOG identifies the catalog where the collection name entry that is marked for deletion, or COLNCAT, exists. If you are trying to delete SMS-managed entries, you must have RACF ALTER authority.

As of z/OS V2R3, OAM no longer creates or references OAM collection name entries in the catalog. The DELETE command can be used to remove any existing (no longer referenced) OAM collection name entries from the catalog.

Delete a Tape Library Entry: Example 17

This example deletes a tape library entry. Because the FORCE parameter was not used, the tape library entry ATLLIB1 is deleted only if no tape volume entries are associated with it.

```
//DELLIB     JOB      ...
//STEP1      EXEC     PGM=IDCAMS
//SYSPRINT   DD      SYSOUT=A
//SYSIN      DD      *
DELETE      (ATLLIB1) -
            LIBRARYENTRY
/*
```

This command's parameters are:

- ATLLIB1 is the name of the tape library entry that is to be deleted.
- LIBRARYENTRY specifies the type of entry to be deleted.

Delete a Tape Volume Entry: Example 18

This example deletes a tape volume entry.

```
//DELVOL      JOB      ...  
//STEP1       EXEC     PGM=IDCAMS  
//SYSPRINT    DD       SYSOUT=A  
//SYSIN       DD       *  
  DELETE (VAL0001) -  
    VOLUMEENTRY -  
    PURGE  
/*
```

This command's parameters are:

- VAL0001 is the name of the tape volume entry that is to be deleted. This tape volume entry's volser is AL0001.
- VOLUMEENTRY specifies that a tape volume entry is to be deleted.
- PURGE specifies that the volume entry is to be deleted regardless of the expiration date.

DELETE

Chapter 21. DIAGNOSE

The DIAGNOSE command scans a basic catalog structure (BCS) or a VSAM volume data set (VVDS) to validate the data structures and detect structure errors.

See [Chapter 22, “EXAMINE,” on page 247](#) for information on the EXAMINE command, which can inspect the structural integrity of the data or index component of a key-sequenced data set cluster or of a BCS.

The syntax of the DIAGNOSE command is:

Command	Parameters
DIAGNOSE	<pre>{ICFCATALOG VVDS} {INFILE(ddname) INDATASET(datasetname)} [COMPAREDD(ddname [ddname...]) COMPAREDS(dsname [dsname...])] [DUMP NODUMP] [ERRORLIMIT(value)] [EXCLUDE ({ENTRIES(entryname[entryname...]) CATALOG(catalogname[catalogname...]) LEVEL(level) }) INCLUDE ({ENTRIES(entryname[entryname...]) CATALOG(catalogname[catalogname...]) LEVEL(level) })] [LIST NOLIST] [OUTFILE(ddname)]</pre>

DIAGNOSE can be abbreviated: DIAG

Because the DIAGNOSE command checks the content of the catalog records, and the records might, for example, contain damaged length field values, there is a possibility that the job will abend. For detailed information on using DIAGNOSE, see [z/OS DFSMS Managing Catalogs](#).

DIAGNOSE Parameters

The DIAGNOSE command uses the following parameters.

Required Parameters

ICFCATALOG | VVDS

Specifies which data set is to be scanned for diagnosis.

You must have access authority under the RACF FACILITY class to diagnose a BCS or a VVDS.

ICFCATALOG

specifies that the data set to be scanned for diagnosis is the basic catalog structure (BCS).

Abbreviation: ICFCAT

VVDS

Specifies that the data set to be scanned for diagnosis is a VVDS for a catalog BCS.

INFILE(ddname)|**INDATASET(datasetname)**

names the DD statement or data set that specifies the data set to be scanned.

Because a VVDS must be referenced by its volume serial number and unit, use INFILE to specify a VVDS. A BCS can be specified by either INFILE or INDATASET.

If you are authorized to the RACF FACILITY class name of STGADMIN.IDC.DIAGNOSE.CATALOG, you are allowed to open a catalog without performing usual catalog security processing. If you are authorized to this FACILITY class name, normal RACF checking is bypassed. If you try to open a catalog and you are not authorized to this FACILITY class name, message IDC2918I is issued, processing continues, and normal RACF checking takes place.

INFILE(ddname)

specifies the DD statement of the data set to be scanned.

Abbreviation: IFILE

INDATASET(datasetname)

specifies the data set name of the data set to be scanned.

Abbreviation: IDS

Optional Parameters

COMPAREDD(ddname [ddname...])|**COMPAREDS(dsname [dsname...])**

indicates which data sets are to be checked to confirm that they point to the BCS or VVDS being diagnosed. Because a VVDS must be referenced by its volume serial number and unit, use COMPAREDD to specify a VVDS. A BCS can be specified by either COMPAREDD or COMPAREDS. For diagnosis of a BCS, the compare parameters identify VVDS names (you can specify a maximum of 99 names). When diagnosing a VVDS, these parameters identify appropriate BCS data sets.

If COMPAREDS or COMPAREDD are specified for the catalog whose name is indicated by the VVDS entry, the catalog should have:

- A non-VSAM record corresponding to the NVR, or a cluster record corresponding with the data or index VVR.
- The same storage class, data class, and management class names in the corresponding non-VSAM or cluster record.

If you are authorized to the RACF FACILITY class name of STGADMIN.IDC.DIAGNOSE.VVDS, you are allowed to open a catalog without performing normal catalog security processing. If you are authorized to this FACILITY class name, normal RACF checking is bypassed. If you try to open a catalog and you are not authorized to this FACILITY class name, message IDC2918I is issued, processing continues, and normal RACF checking takes place.

COMPAREDD(ddname[ddname ...])

indicates the ddnames of the specific data sets to be checked.

Abbreviation: CMPRDD

COMPAREDS(dsname [dsname...])

indicates the names of the data sets to be checked.

Abbreviation: CMPRDS

DUMP | NODUMP

specifies whether entry hexadecimal dumps are to be provided for compare errors.

DUMP

indicates that entry hexadecimal dumps are to be provided for compare errors. This results in message IDC21365I followed by a display of a record or records.

NODUMP

indicates that no dump is to be provided.

ERRORLIMIT (value)

specifies a modification of the default error limit. Designed to prevent runaway output, ERRORLIMIT defaults to 16, but any number from 0 to 2 147 483 647 can be specified. During DIAGNOSE, each incorrect entry contributes to the error count used against ERRORLIMIT. When ERRORLIMIT is reached, message IDC31370I is printed and analysis of the source data set is ended.

Abbreviation: ELIMIT

EXCLUDE ({ENTRIES (entryname [entryname . . .]) |**CATALOG (catalogname [catalogname . . .]) | LEVEL (level) })**

specifies that entries is excluded from the scan. INCLUDE and EXCLUDE are mutually exclusive parameters. If omitted, the entire data set is processed. See *z/OS DFSMS Managing Catalogs* for more information on the effect of specifying INCLUDE and EXCLUDE with the DIAGNOSE commands.

Abbreviation: EXCL

ENTRIES (entryname [entryname . . .])

specifies that the entries listed is excluded from the scan. Up to 255 entrynames can be coded.

Abbreviation: ENT

CATALOG (catalogname [catalogname . . .])

specifies that entries that refer to the named catalog are not scanned. Up to 99 catalog names can be coded. CATALOG can only be coded for DIAGNOSE VVDS.

Abbreviation: CAT

LEVEL (level)

specifies the high-level qualifiers for entrynames. Only entries with the high-level qualifier specified is excluded from the scan. One level name can be coded.

Abbreviation: LVL

INCLUDE ({ENTRIES (entryname [entryname . . .]) |**CATALOG (catalogname [catalogname . . .]) | LEVEL (level) })**

specifies what information is included in the scan. INCLUDE and EXCLUDE are mutually exclusive parameters. If omitted, the entire data set is processed. See *z/OS DFSMS Managing Catalogs* for more information on the effect of specifying INCLUDE and EXCLUDE with the DIAGNOSE commands.

Abbreviation: INCL

ENTRIES (entryname [entryname . . .])

specifies that only the entries listed are scanned. Up to 255 entrynames can be coded.

Note: IDCAMS DIAGNOSE is used to logically validate records within a BCS catalog or VVDS so it must maintain control blocks in memory for each record within a catalog for cross-validation purposes. As DIAGNOSE is currently a 31 bit application, it is limited by the amount of memory below and above the line. If the ENTRIES keyword is used with an alias that has a very large number of entries in a single catalog, IBM recommends using the LEVEL keyword instead of the ENTRIES keyword. Problems with the ENTRIES keyword are more likely when Catalogs are defined as extended addressable.

Abbreviation: ENT

CATALOG (catalogname [catalogname . . .])

specifies that only entries that refer to the named catalog are scanned. CATALOG can only be coded for DIAGNOSE VVDS.

Abbreviation: CAT

LEVEL (level)

specifies the high-level qualifiers for entrynames. Only entries with the specified high-level qualifier are scanned. One level name can be coded.

Abbreviation: LVL

DIAGNOSE

LIST|NOLIST

specifies whether entries that have no errors are to be listed.

LIST

indicates the entries that have no errors are to be listed in addition to entries that have errors. This results in message IDC01360I, followed by a list of entrynames.

NOLIST

indicates that only entries with errors are listed.

Abbreviation: NLST

OUTFILE(ddname)

specifies a data set, other than the SYSPRINT data set, to receive the output produced by DIAGNOSE (that is, the output resulting from the scan operation).

ddname identifies a DD statement that describes the alternate target data set. If OUTFILE is not specified, the output is listed in the SYSPRINT data set. If an alternate data set is specified, it must meet the requirements shown in [“JCL DD Statement for an Alternate Target Data Set”](#) on page 3.

Abbreviation: OFILE

DIAGNOSE Examples

The DIAGNOSE command can perform the functions shown in the following examples.

Diagnose a VVDS: Compare the BCS and VVDS Example 1

In this example, the VVDS is diagnosed and the BCS and VVDS are compared. The BCS and the VVDS are passed as data set names.

```
//DIAGPWD JOB ...
//STEP1 EXEC PGM=IDCAMS
//SYSPRINT DD SYSOUT=A
//DIAGDD DD UNIT=SYSDA,VOL=SER=PERM03,DISP=SHR,
// DSN=SYS1.VVDS.VPERM03,AMP='AMORG'
//SYSIN DD *
        DIAGNOSE -
            VVDS -
            INFILE(DIAGDD) -
            COMPAREDS(CAT002)
/*
```

Job control language statement:

- DIAGDD DD specifies the input data set, SYS1.VVDS.VPERM03.

The DIAGNOSE command diagnoses VVDS and compares the BCS, CAT002, with the VVDS. The parameters are:

- VVDS specifies that the input data set is a VVDS.
- INFILE identifies the DD statement, DIAGDD, containing the VVDS for diagnosis.
- COMPAREDS indicates that comparison checking is to occur and specifies the data set name of the BCS, CAT002.

Diagnose Only the BCS: Example 2

In this example, only the BCS is diagnosed; the BCS and VVDS are not compared. The catalog is identified with a ddname. DIAGNOSE defaults to DUMP, NOLIST, and ERRORLIMIT(16).

```
//DIAGEX1 JOB ...
//STEP1 EXEC PGM=IDCAMS
//SYSPRINT DD SYSOUT=A
//DIAGDD DD DISP=SHR,DSN=UCAT1
//SYSIN DD *
        DIAGNOSE -
            ICFCATALOG -
```

```

        INFILE(DIAGDD)
/*

```

Job control language statement:

- DIAGDD DD specifies the input data set. Because only the DSNNAME is given, the BCS, UCAT1, must be cataloged in the master catalog.

The DIAGNOSE command scans a BCS, UCAT1. Its parameters are:

- ICFCATALOG indicates the input is a BCS and not a VVDS.
- INFILE(DIAGDD) identifies the DD statement containing the input data set name.

Diagnose the BCS: Compare the BCS and Certain VVDSs: Example 3

In this example, the BCS is diagnosed and the BCS and certain VVDSs are compared. The BCS and the VVDSs are passed as ddnames. DIAGNOSE defaults to DUMP, NOLIST, and ERRORLIMIT(16).

```

//DIAGEX2 JOB
//STEP1 EXEC PGM=IDCAMS
//SYSPRINT DD SYSOUT=A
//DIAGDD DD DISP=SHR,DSN=DIAGCAT3
//DIAG01 DD UNIT=SYSDA,VOL=SER=PERM03,DISP=SHR,
// DSN=SYS1.VVDS.VPERM03,AMP='AMORG'
//DIAG02 DD UNIT=SYSDA,VOL=SER=DIAG02,DISP=SHR,
// DSN=SYS1.VVDS.VDIAG02,AMP='AMORG'
//DIAG03 DD UNIT=SYSDA,VOL=SER=DIAG03,DISP=SHR,
// DSN=SYS1.VVDS.VDIAG03,AMP='AMORG'
//SYSIN DD *
        DIAGNOSE -
            ICFCATALOG -
            INFILE(DIAGDD) -
            COMPAREDD(DIAG01 DIAG02 DIAG03)
/*

```

Job control language statements:

- DIAGDD DD identifies the BCS being scanned. This BCS must be cataloged in the master catalog.
- DIAG01 DD, DIAG02 DD, and DIAG03 DD identify VVDSs to be compared.

The DIAGNOSE command diagnoses the BCS, DIAGCAT3, and compares the BCS to certain VVDSs. The parameters are:

- ICFCATALOG denotes that the input data set is an integrated catalog facility BCS.
- INFILE(DIAGDD) identifies the DD statement containing the input data set name.
- COMPAREDD(DIAG01 DIAG02 DIAG03) indicates that any BCS entries using the specified VVDSs are to undergo comparison checking. The VVDS names are passed on DD statements.

Diagnose a VVDS: Compare the BCS and VVDS: Example 4

In this example, the VVDS is diagnosed and the BCS and VVDS are compared. The BCS and VVDS are passed as ddnames. DIAGNOSE defaults to DUMP, NOLIST, and ERRORLIMIT(16).

```

//DIAGEX3 JOB
//STEP1 EXEC PGM=IDCAMS
//SYSPRINT DD SYSOUT=A
//DIAGDD DD UNIT=SYSDA,VOL=SER=PERM03,DISP=SHR,
// DSN=SYS1.VVDS.VPERM03,AMP='AMORG'
//DIAG01 DD DISP=SHR,DSN=CAT001
//SYSIN DD *
        DIAGNOSE -
            VVDS -
            INFILE(DIAGDD) -
            COMPAREDD(DIAG01)
/*

```

Job control language statements:

- DIAGDD DD contains the input data set name.

DIAGNOSE

- DIAG01 DD contains the name of a BCS to be compared to the input data set.

The DIAGNOSE command scans a VVDS and compares the BCS (CAT001) with the VVDS. The parameters are:

- VVDS indicates the input data set is a VVDS.
- INFILE(DIAGDD) identifies the DD statement containing the name of the input data set.
- COMPAREDD(DIAG01) indicates that the VVDS be compared with a BCS. DIAG01 is the name of the DD statement containing the BCS name.

Diagnose a VVDS: Compare the BCS and VVDS: Example 5

In this example, the VVDS is diagnosed and the BCS and VVDS are compared. The BCS is passed as a data set name; the VVDS is passed as a ddname. Only the entries cataloged in CAT001 are processed. The listing of valid entries is done with LIST. DIAGNOSE defaults to DUMP and ERRORLIMIT(16).

```
//DIAGEX4 JOB
//STEP1 EXEC PGM=IDCAMS
//SYSPRINT DD SYSOUT=A
//DIAGDD DD UNIT=SYSDA,VOL=SER=PERM03,DISP=SHR,
// DSN=SYS1.VVDS.VPERM03,AMP='AMORG'
//SYSIN DD *
        DIAGNOSE -
            VVDS -
            INFILE(DIAGDD) -
            COMPAREDS(CAT001) -
            INCLUDE (CATALOG (CAT001)) -
            LIST
/*
```

Job control language statement:

- DIAGDD DD contains the VVDS name being diagnosed.

Use the DIAGNOSE command to diagnose a VVDS and compare a VVDS with the BCS, CAT001. The parameters are:

- VVDS identifies the input data set as a VVDS.
- INFILE(DIAGDD) denotes the input data set name is contained in the DD statement named DIAGDD.
- COMPAREDS(CAT001) indicates that a VVDS and BCS compare be done. The BCS name is specified as CAT001.
- INCLUDE(CATALOG(CAT001)) specifies that only the VVDS entries cataloged for CAT001 be diagnosed.
- LIST specifies that entries both with and without errors be listed.

Diagnose a VVDS: Compare the BCS and VVDS: Example 6

In this example, the VVDS is diagnosed and the BCS and VVDS are compared. The BCS and the VVDS are passed as data set names. The entries cataloged in CAT001 are not to be processed. The listing of valid entries is to be done, but error dumps are to be suppressed. The diagnosis is to be ended after one error is detected.

```
//DIAGEX5 JOB
//STEP1 EXEC PGM=IDCAMS
//SYSPRINT DD SYSOUT=A
//DD1 DD UNIT=SYSDA, VOL=SER=PERM03,DISP=SHR,
// DSN=SYS1.VVDS.VPERM03,AMP='AMORG'
//SYSIN DD *
        DIAGNOSE -
            VVDS -
            INFILE(DD1) -
            EXCLUDE (CATALOG (CAT001)) -
            COMPAREDS(CAT002) -
            LIST -
            NODUMP -
            ERRORLIMIT(1)
/*
```

The VVDS is diagnosed and the BCS, CAT002, is compared with the VVDS. The parameters are:

- VVDS identifies the input data set as a VVDS.
- INFILE(DD1) designates the DD statement containing the VVDS being diagnosed.
- COMPAREDS(CAT002) indicates that comparison checking be done and specifies the data set name of the BCS.
- EXCLUDE(CATALOG(CAT001)) indicates that VVDS entries cataloged in CAT001 not be processed.
- LIST requests that entries both with and without errors be listed.
- NODUMP specifies that entries with errors are not to be hex-dumped.
- ERRORLIMIT(1) changes the number of errors to be processed to one.

Diagnose a VVDS: Compare the BCS and VVDS: Example 7

In this example, the VVDS is diagnosed and the BCS is compared with the VVDS. The BCS and the VVDS are passed as ddnames. Only those entries with a high-level qualifier of CAT are processed. The default values of DUMP, NOLIST, and ERRORLIMIT(16) are taken.

```
//DIAGEX6 JOB
//STEP1 EXEC PGM=IDCAMS
//SYSPRINT DD SYSOUT=A
//DIAGDD DD UNIT=SYSDA,VOL=SER=PERM03,DISP=SHR,
// DSN=SYS1.VVDS.VPERM03,AMP='AMORG'
//DIAG01 DD DISP=SHR,DSN=CAT001
//SYSIN DD *
        DIAGNOSE -
            VVDS -
            INFILE(DIAGDD) -
            COMPAREDD (DIAG01) -
            INCLUDE (LEVEL (CAT))
/*
```

Job control language statements:

- DIAGDD DD indicates the VVDS name.
- DIAG01 DD indicates the BCS name.

The DIAGNOSE command's parameters are:

- VVDS indicates the input data set is a VVDS.
- INFILE(DIAGDD) identifies the DD statement containing the VVDS name.
- COMPAREDD(DIAG01) indicates that the VVDS and BCS be compared and identifies the DD statement containing the BCS name.
- INCLUDE(LEVEL(CAT)) indicates that only certain VVDS entries be processed, specifically, entrynames with a high-level qualifier of CAT—for example:

```
CAT.CNTRLR.NOVB80 and CAT.BACKUP.SMFDATA.J34
```

Any entries without such a high-level qualifier are excluded from processing.

Chapter 22. EXAMINE

The EXAMINE command analyzes and reports on the structural integrity of the index and data components of a key-sequenced data set cluster (KSDS) and of a variable-length relative record data set cluster (VRRDS). In addition, EXAMINE can analyze and report on the structural integrity of the basic catalog structure (BCS) of a catalog.

See *z/OS DFSMS Using Data Sets* for more information on KSDSs and VRRDSs. See *How to Run Examine* and *Understanding Message Hierarchy* in *z/OS DFSMS Managing Catalogs* for more information on BCSs.

See Chapter 21, “DIAGNOSE,” on page 239 for information on the DIAGNOSE command, which inspects the contents of a VVDS or a BCS and looks for logical synchronization errors.

Recommendation: For increased integrity checking, use EXAMINE on the highest available release. Before using EXAMINE with a catalog or data set that has been closed improperly (as a result of a CANCEL, ABEND or system error), use the VERIFY RECOVER command. For more information, see Chapter 34, “VERIFY,” on page 357.

The syntax of the EXAMINE command is:

Command	Parameters
EXAMINE	NAME (<i>clustername</i>) [INDEXTEST NOINDEXTEST] [DATATEST NODATATEST] [ERRORLIMIT(<i>value</i>)]

EXAMINE Parameters

The EXAMINE command uses the following parameters.

Required Parameters

NAME(*clustername*)

specifies the cluster to be analyzed for structural integrity by EXAMINE. You specify the cluster component you want examined by setting the appropriate EXAMINE parameters.

clustername

identifies the cluster to be analyzed.

Optional Parameters

INDEXTEST|NOINDEXTEST

specifies whether or not EXAMINE is to perform tests associated with the index component of the cluster. INDEXTEST is the default.

INDEXTEST

performs tests upon the index component of a key-sequenced data set cluster.

Abbreviation: ITEST

NOINDEXTEST

does not perform any testing upon the index component of a key-sequenced data set cluster.

Abbreviation: NOITEST

DATATEST|NODATATEST

specifies whether or not EXAMINE is to perform tests associated with the data component of the cluster. NODATATEST is the default.

DATATEST

performs tests upon the data component of a key-sequenced data set cluster. NOINDEXTEST and DATATEST are specified when *only* a DATATEST is desired.

Abbreviation: DTEST

NODATATEST

does not perform any testing upon the data component of a key-sequenced data set cluster.

Abbreviation: NODTEST

ERRORLIMIT(value)

specifies a numeric limit (value) to the number of errors for which detailed EXAMINE error messages are to be printed during program execution. ERRORLIMIT is designed to prevent runaway message output. The default value for ERRORLIMIT is 2,147,483,647 errors, but you can specify any number between 0 and 2,147,483,647. Note that processing continues even though the error limit is reached.

Abbreviation: ELIMIT

EXAMINE Examples

Examine the Index Component of a User Catalog: Example 1

This example shows how to determine whether the index component of your catalog has structural errors.

```
//EXAMEX1  JOB
//STEP1    EXEC      PGM=IDCAMS
//SYSPRINT DD      SYSOUT=A
//SYSIN    DD      *
      EXAMINE -
              NAME(ICFCAT.V338001) -
              ERRORLIMIT(0)
/*
```

The EXAMINE command is used, in this example, to analyze the index component of a catalog. Its parameters are:

- NAME, specifies the catalog name. The catalog must be connected to the master catalog.
- INDEXTEST, specified by default.
- ERRORLIMIT(0), suppresses the printing of detailed error messages.

Examine Both Components of a Key-Sequenced Data Set: Example 2

This example shows how to get a list of data set structural errors that you can be use to support problem resolution.

```
//EXAMEX2  JOB
//STEP1    EXEC      PGM=IDCAMS
//SYSPRINT DD      SYSOUT=A
//SYSIN    DD      *
      EXAMINE -
              NAME(KSDS01) -
              INDEXTEST -
              DATATEST
/*
```

Use the EXAMINE command to analyze both components of a key-sequenced data set. Its parameters are:

- NAME, specifies the cluster name only.
- INDEXTEST, causes the index component to be examined.

- DATATEST, causes the data component to be examined.
- The default for ERRORLIMIT (it was not specified) allows detailed error messages to be printed.

Examine the Data Component of a User Catalog: Example 3

This example shows how to determine whether your catalog has structural errors.

```
//EXAMEX3  JOB
//STEP1    EXEC      PGM=IDCAMS
//SYSPRINT DD      SYSOUT=A
//SYSIN    DD      *
      EXAMINE -
          NAME(ICFUCAT1) -
          NOINDEXTEST -
          DATATEST -
          ERRORLIMIT(1000)
/*
```

Use the EXAMINE command to analyze the data component of a catalog. Its parameters are:

- NAME, specifies the catalog name. The catalog must be connected to the master catalog.
- NOINDEXTEST, specifies that the index component is not to be examined.
- DATATEST, causes the data component to be examined.
- ERRORLIMIT(1000), restricts the printing of detailed error messages to 1000 errors.

Chapter 23. EXPORT

The EXPORT command either exports a cluster or an alternate index or creates a backup copy of a catalog. An empty candidate volume cannot be exported. Access method services acknowledges and preserves the SMS classes during EXPORT.

Access method services does not use RLS. If an RLS keyword is specified on the DD statement of a file to be opened by AMS, the keyword will be ignored and the file will be opened and accessed in non-RLS mode.

The syntax of the EXPORT command is:

Command	Parameters
EXPORT	<code>entryname</code> <code>{OUTFILE(ddname) OUTDATASET(entryname)}</code> <code>[CIMODE RECORDMODE]</code> <code>[ERASE NOERASE]</code> <code>[INFILE(ddname)]</code> <code>[INHIBITSOURCE NOINHIBITSOURCE]</code> <code>[INHIBITTARGET NOINHIBITTARGET]</code> <code>[PURGE NOPURGE]</code> <code>[TEMPORARY PERMANENT]</code> <code>[RLSSOURCE(NO YES QUIESCE)]</code>

EXPORT can be abbreviated: EXP

Restrictions: You can export a KSDS with extended addressability to a system that does not support extended addressability if the data set is smaller than 4GB. If it is larger, the EXPORT and IMPORT commands appear to complete successfully, but when the data set tries to extend beyond 4GB, a message is issued. You can use REPRO—specifically FROMKEY and TOKEY, or COUNT parameters—to reduce the data set to less than 4GB before using IMPORT. For the correct procedure to use when copying or moving data sets with pending recovery, see “Using VSAM Record-Level Sharing” in *z/OS DFSMS Using Data Sets*.

EXPORT Parameters

Required Parameters

entryname

Names the cluster, alternate index, or user catalog to be exported. This parameter must be the first parameter following EXPORT. If *entryname* specifies an SMS-managed data set, the OUTDATASET must either be an SMS-managed data set, or a non-SMS-managed data set cataloged in the catalog determined by the catalog search order (see “Order of Catalog Use” on page 9).

OUTFILE(ddname) | OUTDATASET(entryname)

Specifies the name of the DD statement or the data set that is to receive the data being exported.

Portable data sets loaded by EXPORT must be sequential data sets. VSAM is not a valid data set organization for portable data sets.

OUTFILE(ddname)

Specifies the name of the DD statement of the target data set.

Only the block size for the DCB parameter should be specified in the DD statement. The default for block size for EXPORT is 2048. Block size can be given in the DD statement to override this default and improve performance.

Exception: For a nonlabeled tape, the LRECL should be specified if any of the input records are greater in size than the block size. Maximum record size is determined by the value specified with the maximum subparameter of the RECORDSIZE parameter of the DEFINE CLUSTER or DEFINE ALTERNATEINDEX command when the data set was defined.

Abbreviation: OFILE

OUTDATASET (*entryname*)

Specifies the name of the target data set. If OUTDATASET is specified, an attempt is made to dynamically allocate the target data set. The characteristics of the target data set are described in [“JCL DD Statement for a Target Data Set” on page 3](#).

If OUTDATASET specifies an SMS-managed data set, the exported data set must either be an SMS-managed data set, or a non-SMS-managed data set cataloged in the catalog determined by the catalog search order. For information about this search order see [“Order of Catalog Use” on page 9](#).

Abbreviation: ODS

Optional Parameters

CIMODE | RECORDMODE

Specifies whether control interval processing (CIMODE) or logical record processing (RECORDMODE) is to be used to export the records of the data set cluster. RECORDMODE is the default for ESDS, KSDS, and RRDS clusters. CIMODE is the default for LDS clusters.

CIMODE

Specifies that the cluster data records written to the portable data set are processed as one VSAM control interval. You can use CIMODE processing to export data sets more quickly. Each control interval is processed as one logical record.

If control interval processing is used, the target data set's catalog entry will not have correct statistics. These statistics are correctly updated the first time the data set is opened for output.

When you use control interval processing to export an ESDS cluster that contains an alternate index, logical record processing is used, and a warning message is issued.

IMPORT will determine the type of processing (control interval or logical record) used by EXPORT to process the cluster data records, and use the same processing type for loading. Thus, a data set that was exported in control intervals is loaded in control intervals. Similarly, a data set exported in logical records is loaded by IMPORT as VSAM logical records.

The CIMODE portable data set created by the EXPORT command is not compatible with a CIMODE portable data set created on a VSE system. Therefore, any attempt to import an object exported on a VSE system with control interval processing support is not detected by IMPORT and gives unpredictable results.

During CIMODE processing, data set statistics, such as the number of logical records and the number of inserted records, are not maintained. Data set statistics are not maintained because VSAM cannot update logical record information when whole control intervals are processed. After recalling a data set, a LISTCAT might not show accurate freespace bytes, and a read against the VVR might show zero records although records do exist.

Abbreviation: CIM

RECORDMODE

Specifies that cluster data records written to the portable data set are processed as one VSAM logical record.

On a system without control interval processing support, RECORDMODE is the default.

For LDS clusters, the default is CIMODE.

Abbreviation: RECM

ERASE|NOERASE

Specify whether or not the components of the cluster or alternate index to be exported are to be erased (that is, overwritten with binary zeros). This parameter overrides whatever was specified when the object was defined or last altered.

This parameter can be specified only if the object is to be permanently exported (that is, deleted from the original system). It does not apply to catalogs that must be exported as TEMPORARY.

ERASE

Specifies that the components are to be overwritten with binary zeros when the cluster or alternate index is deleted. If ERASE is specified, the volume that contains the data component must be mounted.

If the alternate index is protected by a RACF generic or discrete profile, use RACF commands to specify an ERASE attribute as part of this profile so that the data component is automatically erased upon deletion.

Abbreviation: ERAS

NOERASE

specifies that the components are not to be overwritten with binary zeros when the cluster or alternate index is deleted.

NOERASE does not prevent the data component from being erased if it is protected by a RACF generic or discrete profile that specifies the ERASE attribute. You can use RACF commands to alter the ERASE attribute in a profile.

Abbreviation: NERAS

INFILE (ddname)

Specifies the name of the DD statement that identifies the cluster, alternate index, or catalog to be exported. If the cluster, alternate index, or catalog has been defined with a maximum logical record length greater than 32760 bytes, EXPORT processing ends with an error message, except for EXPORT with control interval processing support.

In addition to the DD statement for INFILE, one of the following conditions must be true:

- The object's entry is in the master catalog.
- The qualifiers in the object's name are the catalog's name or alias.

When INFILE and its DD statement are not specified for a to-be-exported object, an attempt is made to dynamically allocate the object with a disposition of **OLD**.

Abbreviation: IFILE

INHIBITSOURCE | NOINHIBITSOURCE

Specifies how the data records in the source data set (ALTERNATE INDEX and CLUSTER) can be accessed after they have been imported to another system. Use the ALTER command to alter this parameter.

INHIBITSOURCE

Specifies that the original data records in the original system cannot be accessed for any operation other than retrieval. Use it when the object is to be temporarily exported. (A backup copy of the object is made, and the object itself remains in the original system.)

If INHIBITSOURCE is specified when exporting a catalog, it is ignored and a warning message issued.

Abbreviation: INHS

NOINHIBITSOURCE

specifies that the original data records in the original system can be accessed for any kind of operation.

Abbreviation: NINHS

INHIBITTARGET | NOINHIBITTARGET

Specify whether or not the data records copied into the target alternate index or cluster can be accessed for any operation other than retrieval after they have been imported to another system. This specification can be altered through the ALTER command.

INHIBITTARGET

specifies that the target object cannot be accessed for any operation other than retrieval after it has been imported into another system.

If INHIBITTARGET is specified when exporting a catalog, it is ignored and a warning message is issued.

Abbreviation: INHT

NOINHIBITTARGET

Specifies that the target object can be accessed for any type of operation after it has been imported into another system.

Abbreviation: NINHT

PURGE | NOPURGE

Specify whether or not the cluster or alternate index to be exported is to be deleted from the original system regardless of the retention period specified in a TO or FOR parameter when the object was defined.

This parameter can be specified only if the object is to be permanently exported, that is, deleted from the original system. Therefore, it does not apply to catalogs that must be exported as TEMPORARY.

PURGE

Specifies that the object is to be deleted even if the retention period has not expired.

Abbreviation: PRG

NOPURGE

Specifies that the object is not to be deleted unless the retention period has expired.

Abbreviation: NPRG

TEMPORARY | PERMANENT

Specify whether or not the cluster, alternate index, or catalog to be exported is to be deleted from the original system.

TEMPORARY

Specifies that the cluster, alternate index, or catalog is not to be deleted from the original system. The object in the original system is marked as temporary to indicate that another copy exists and that the original copy can be replaced.

To replace the original copy, a portable copy created by an EXPORT command must be imported to the original system. The IMPORT command deletes the original copy, defines the new object, and copies the data from the portable copy into the newly defined object. Portable data sets being loaded by EXPORT must be sequential data sets. VSAM is not a valid data set organization for portable data sets.

Catalogs are exported as TEMPORARY.

Be sure to properly protect the file of the temporary object if you want to deny unauthorized access to that file.

Abbreviation: TEMP

PERMANENT

Specifies that the cluster or alternate index is to be deleted from the original system. Its storage space is freed. If its retention period has not yet expired, you must also code PURGE.

Abbreviation: PERM

If PERMANENT is specified when exporting a catalog, the catalog will still be exported as TEMPORARY, and a message is issued.

RLSSOURCE (NO | YES | QUIESCE)

Specifies how the source dataset will be open.

NO

indicates the source data set will be opened using Non-Shared Resources (NSR).

Abbreviation: N

Default: NO

YES

indicates that the source data set will be opened using Record Level Sharing (RLS) and the data set will have consistent read integrity.

Abbreviation: Y

QUIESCE

indicates that the source data set is quiesced before AMS calls VSAM for RLS OPEN. VSAM switches the data set out of RLS mode and ultimately open it in nonRLS mode.

Abbreviation: Q

Abbreviation: RLSS

EXPORT Examples

The EXPORT command can perform the functions shown in the following examples.

Export a Catalog: Example 1

In this example, the catalog, USERCAT4, is exported but not disconnected. The catalog is copied to a portable file, CATBACK, and its catalog entry is modified to indicate it was exported temporary. If the user catalog is cataloged in the master catalog, aliases of the catalog are also exported.

```
//EXPRTCAT JOB    ...
//STEP1   EXEC   PGM=IDCAMS
//RECEIVE DD      DSNAME=CATBACK,UNIT=(TAPE,,DEFER),
//          DISP=(NEW,KEEP),VOL=SER=327409,LABEL=(1,SL)
//SYSPRINT DD     SYSOUT=A
//SYSIN   DD      *
          EXPORT -
              USERCAT4 -
              OUTFILE(RECEIVE) -
              TEMPORARY
/*
```

Job control language statements:

- RECEIVE DD describes the portable file that is to receive a copy of the catalog.

The EXPORT copies the catalog, USERCAT4, and its aliases to a portable file, CATBACK. The parameters are:

- USERCAT4 identifies the object to be exported.
- OUTFILE points to the RECEIVE DD statement. The RECEIVE DD statement describes the portable data set, CATBACK, that is to receive a copy of the catalog.
- TEMPORARY specifies that the catalog is not to be deleted. The catalog is marked "temporary" to indicate that another copy exists and that the original copy can be replaced. This is a required parameter when exporting a catalog that cannot be exported with the PERMANENT parameter.

Export a Key-Sequenced Cluster: Example 2

In this example, a key-sequenced cluster, ZZZ.EXAMPLE.KSDS1, is exported from a user catalog, HHHUCAT1. The cluster is copied to a portable file, TAPE2, and its catalog entries are modified to prevent the cluster's data records from being updated, added to, or erased.

```
//EXPORT1 JOB    ...
//STEP1  EXEC   PGM=IDCAMS
//RECEIVE DD    DSNAME=TAPE2,UNIT=(TAPE,,DEFER),
//          DISP=NEW,VOL=SER=003030,
//          DCB=(BLKSIZE=6000,DEN=3),LABEL=(1,SL)
//SYSPRINT DD   SYSOUT=A
//SYSIN   DD    *
          EXPORT -
              ZZZ.EXAMPLE.KSDS1 -
              OUTFILE(RECEIVE) -
              TEMPORARY -
              INHIBITSOURCE
/*
```

Job control language statement:

- RECEIVE DD describes the portable file, a magnetic tape file, that is to receive a copy of the cluster's records. The DCB BLKSIZE parameter overrides the EXPORT default of 2048 to improve performance.

The EXPORT command copies key-sequenced cluster, ZZZ.EXAMPLE.KSDS1, and its cataloged attributes to a portable file, TAPE2. The parameters are:

- ZZZ.EXAMPLE.KSDS1 identifies the cluster to be exported.
- OUTFILE points to the RECEIVE DD statement. The RECEIVE DD statement describes the portable file, TAPE2, that is to contain a copy of the cluster.
- TEMPORARY specifies that the cluster is not to be deleted. The cluster's catalog entry is marked "temporary" to indicate that another copy of the cluster exists and that the original copy can be replaced. (See the IMPORT Example, [“Import a Key-Sequenced Cluster: Example 3”](#) on page 269.)
- INHIBITSOURCE specifies that the copy of the cluster that remains in the original system, as a result of TEMPORARY, cannot be modified. User programs are allowed only to read the cluster's records.

Export an Entry-Sequenced Cluster: Example 3

In this example, an entry-sequenced cluster is exported to a portable file and then deleted from the system.

```
//EXPORT2 JOB    ...
//STEP1  EXEC   PGM=IDCAMS
//RECEIVE DD    DSNAME=TAPE1,UNIT=(TAPE,,DEFER),
//          VOL=SER=001147,LABEL=(1,SL),DISP=NEW
//SYSPRINT DD   SYSOUT=A
//SYSIN   DD    *
          EXPORT -
              X98.EXAMPLE.ESDS1 -
              OUTFILE(RECEIVE) -
              PURGE
/*
```

Job control language statement:

- RECEIVE DD describes the portable file, TAPE1, that is to contain a copy of the exported entry-sequenced cluster.

The EXPORT command copies the entry-sequenced cluster, X98.EXAMPLE.ESDS1, and its cataloged attributes to a portable file, TAPE1. The cluster is deleted from the system after it is copied into the portable file. The parameters are:

- X98.EXAMPLE.ESDS1 identifies the entry-sequenced cluster to be exported.
- OUTFILE points to the RECEIVE DD statement. The RECEIVE DD statement describes the portable data set, TAPE1, that is to receive a copy of the cluster.

- PURGE allows the cluster to be deleted regardless of its retention period or date.

Because EXPORT defaults to PERMANENT, the cluster is deleted after its contents are copied to TAPE1.

Because EXPORT defaults to NOINHIBITTARGET, access method services assumes the cluster can be updated (by users of the other system) when it is imported to another system.

Export an Entry-Sequenced Cluster Using CIMODE: Example 4

In this example, a VSAM data set, USERDS1, is exported, using control interval processing. The user data is copied to a portable file, BACKUP.USERDS1.CIMODE, and its catalog entry is modified to indicate that it was temporarily exported.

```
//EXPRTUSR JOB    ...
//STEP1   EXEC   PGM=IDCAMS
//RECEIVE  DD     DSN=BACKUP.USERDS1.CIMODE,UNIT=(TAPE,,DEFER),
//          DISP=(NEW,KEEP),VOL=SER=327409,LABEL=(1,SL)
//SYSPRINT DD     SYSOUT=A
//SYSIN    DD     *
          EXPORT -
            USERDS1 -
            OUTFILE(RECEIVE) -
            TEMPORARY -
            CIMODE
/*
```

Job Control Statement:

- RECEIVE DD describes the portable file that receives a copy of the ESDS cluster (BACKUP.USERDS1.CIMODE).

The parameters of the EXPORT command are:

- USERDS1 identifies the object to be exported.
- OUTFILE points to the RECEIVE DD statement. This statement describes the portable data set, BACKUP.USERDS1.CIMODE, that is to receive a copy of the ESDS cluster.
- TEMPORARY specifies that the cluster is not to be deleted. The entry of the data set in the catalog is marked "temporary" to indicate that another copy of this data set exists and that the original copy can be replaced.
- CIMODE specifies that control interval processing is to be used to process the data one control interval at a time instead of one record at a time.

Export Multiple Data Sets Using Multiple INFILE Parameters: Example 5

In this example, multiple VSAM data sets are exported in the same step using multiple INFILE parameters.

```
//EXPORT   JOB    ...
//STEP1   EXEC   PGM=IDCAMS
//SYSPRINT DD     SYSOUT=A
//INDS1   DD     DSN=MTD.CLUSTER1,DISP=OLD
//INDS2   DD     DSN=MTD.CLUSTER2,DISP=OLD
//INDS3   DD     DSN=MTD.CLUSTER3,DISP=OLD
//INDS4   DD     DSN=MTD.CLUSTER4,DISP=OLD
//PORTDS1 DD     DSN=CLUSBAC1,UNIT=3380,VOL=SER=338001,DISP=(NEW,KEEP),
//          SPACE=(TRK,(10,2)),DCB=(RECFM=F,LRECL=4101,BLKSIZE=4401)
//PORTDS2 DD     DSN=CLUSBAC2,UNIT=3380,VOL=SER=338001,DISP=(NEW,KEEP),
//          SPACE=(TRK,(10,2)),DCB=(RECFM=F,LRECL=4101,BLKSIZE=4401)
//PORTDS3 DD     DSN=CLUSBAC3,UNIT=3380,VOL=SER=338001,DISP=(NEW,KEEP),
//          SPACE=(TRK,(10,2)),DCB=(RECFM=F,LRECL=4101,BLKSIZE=4401)
//PORTDS4 DD     DSN=CLUSBAC4,UNIT=3380,VOL=SER=338001,DISP=(NEW,KEEP),
//          SPACE=(TRK,(10,2)),DCB=(RECFM=F,LRECL=4101,BLKSIZE=4401)
//SYSIN    DD     *
          EXPORT -
            MTD.CLUSTER1 -
            INFILE(INDS1) -
            OUTFILE(PORTDS1)
          EXPORT -
            MTD.CLUSTER2 -
            INFILE(INDS2) -
```

EXPORT

```
        OUTFILE(PORTDS2)
EXPORT -
        MTD.CLUSTER3 -
        INFILE(INDS3) -
        OUTFILE(PORTDS3)
EXPORT -
        MTD.CLUSTER4 -
        INFILE(INDS4) -
        OUTFILE(PORTDS4)

/*
```

Job control language statements:

- INDS1 through INDS4 allocate the data sets to be exported.
- PORTDS1 through PORTDS4 describe the portable files that are to contain a copy of the exported data sets.

The parameters of the EXPORT command are:

- MTD.CLUSTER1 through MTD.CLUSTER4 specify the data sets to be exported.
- INFILE points to the INDS1 through INDS4 statements.
- OUTFILE points to the PORTDS1 through PORTDS4 statements. These statements describe the portable data sets, CLUSBAC1 through CLUSBAC4, that are to receive a copy of data sets INDS1 through INDS4.

Chapter 24. EXPORT DISCONNECT

The EXPORT DISCONNECT command disconnects a user catalog. The syntax of the EXPORT DISCONNECT command is:

Command	Parameters
EXPORT	<i>usercatname</i> DISCONNECT [CATALOG (<i>catname</i>)]

EXPORT DISCONNECT Parameters

Required Parameters

usercatname

names the user catalog to be disconnected. This parameter must be the first parameter following EXPORT. When you are disconnecting a user catalog, you must supply the alter authority to the catalog from which the entry is being removed. See [“Catalog Selection Order for EXPORT DISCONNECT” on page 10](#) for the order in which a catalog is selected.

If the user catalog is SMS-managed, its volume serial number is indicated at the time of disconnect.

CATALOG(*catname*)

specifies, for a disconnect operation, the name of the user catalog from which a user catalog connector entry and any associated alias entries are to be deleted. See [“Catalog Selection Order for EXPORT DISCONNECT” on page 10](#) for the order in which a catalog is selected when the CATALOG parameter is not specified. The CATALOG parameter is required when you want to direct the catalog's entry to a particular catalog other than the current master catalog on the system you are running this command on.

catname/alias

Names the catalog or an alias that can be resolved to a catalog. For example, if alias ABCD relates to catalog SYS1.USERCAT, then specifying either ABCD or SYS1.USERCAT will cause the catalog to be disconnected from catalog SYS1.USERCAT.

Abbreviation: CAT

DISCONNECT

specifies that a user catalog is to be disconnected. The connector entry for the user catalog is deleted from the master catalog. Also, the user catalog's alias entries are deleted from the master catalog.

If EXPORT is coded to remove a user catalog connector entry, DISCONNECT is a required parameter. The VVDS volume and the BCS volume can be physically moved to the system to which the catalog is connected.

To make a user catalog available in other systems and in the original system, code the IMPORT CONNECT command to connect the user catalog to each system to which it is to be available, but do not EXPORT DISCONNECT the user catalog.

EXPORT DISCONNECT displays the volume serial number of the user catalog at the time of the disconnect. This volume serial number information is required to perform the IMPORT CONNECT.

Abbreviation: DCON

EXPORT DISCONNECT Examples

The EXPORT DISCONNECT command can perform the functions shown in the following examples.

Export Disconnect of a User Catalog from Another User Catalog: Example 1

The following example shows the EXPORT command being used to disconnect a user catalog from another user catalog.

```
//EXPDISC JOB ...
//STEP1 EXEC PGM=IDCAMS
//SYSPRINT DD SYSOUT=A
//SYSIN DD *
EXPORT -
        RBLUCAT2 -
        DISCONNECT -
        CATALOG(RBLUCAT1)
/*
```

The EXPORT command removes the user catalog connector entry for RBLUCAT2 from user catalog RBLUCAT1. The parameters are:

- RBLUCAT2 identifies the object to be disconnected.
- DISCONNECT identifies the object as a user catalog.
- CATALOG names the user catalog (RBLUCAT1) containing the connector entry being disconnected.

Export Disconnect of a User Catalog: Example 2

In this example, the user catalog 387UCAT1 is disconnected from the system. Its cataloged objects are no longer available to users of the system.

```
//EXPORT3 JOB ...
//STEP1 EXEC PGM=IDCAMS
//SYSPRINT DD SYSOUT=A
//SYSIN DD *
EXPORT -
        G87UCAT -
        DISCONNECT
/*
```

The EXPORT command removes the user catalog connector entry for G87UCAT from the master catalog. The catalog becomes unavailable to system users until the system programmer reconnects it to the system, using an IMPORT CONNECT command. The parameters are:

- G87UCAT identifies the object to be disconnected.
- DISCONNECT identifies the object as a user catalog. When a user catalog's connector entry is to be deleted, DISCONNECT is required.

Chapter 25. IMPORT

The IMPORT command moves or restores a cluster or alternate index, or restores a catalog. The syntax of the IMPORT command is:

Command	Parameters
IMPORT	<pre> {INFILE(ddname) INDATASET(entryname)} {OUTFILE(ddname) OUTDATASET(entryname)} [ALIAS NOALIAS] [ERASE NOERASE] [INTOEMPTY] [LOCK UNLOCK] [OBJECTS ((entryname [FILE(ddname)] [MANAGEMENTCLASS(class)] [NEWNAME(newname)] [STORAGECLASS(class)] [VOLUMES(volser[volser...])]) [(entryname...)...])] [PURGE NOPURGE] [SAVRAC NOSAVRAC] [CATALOG(catname)] [RLSTARGET(NO YES QUIESCE)] </pre>

Restrictions:

- The original version of the catalog is **always** deleted when you use IMPORT.
- You can export a KSDS with extended addressability to a system that does not support extended addressability if the data set is smaller than 4GB. If it is larger, the EXPORT and IMPORT commands appear to complete successfully, but when the data set tries to extend beyond 4GB, a message is issued. You can use REPRO—specifically FROMKEY and TOKEY, or COUNT parameters—to reduce the size of the data set to less than 4GB before using IMPORT.
- VSAM record-level sharing (RLS) information is lost when the IMPORT is done on a DFSMS/MVS 1.2 or lower system. For the correct procedure to use when copying or moving data sets with pending recovery, see “Using VSAM Record-Level Sharing” in *z/OS DFSMS Using Data Sets*.
- Access Method Services does not use RLS. If an RLS keyword is specified on the DD statement of a file to be opened by AMS, the keyword will be ignored and the file will be opened and accessed in non-RLS mode.
- The CATALOG parameter will not be honored when you use IMPORT to restore a catalog. You can only import a catalog under the master catalog.

IMPORT Parameters

The IMPORT command uses the following parameters.

Required Parameters

INFILE (ddname) | INDATASET (entryname)

specifies the name of a DD statement or names the portable data set that contains a copy of the cluster, alternate index, or user catalog to be imported.

When importing into a nonexistent or an existing nonempty data set or catalog, the names specified for management class and storage class in the IMPORT command override the management class and storage class names from the portable data set. The class specifications and other attributes of the exported object are used to determine the SMS class specifications.

INFILE (ddname)

specifies the name of a DD statement that identifies the portable copy of the cluster, alternate index, or user catalog to be imported.

If a nonlabeled tape or a direct access data set created by DOS/VS access method services contains the copy, the following DCB parameters must be specified on the referenced DD statement:

- **BLKSIZE.** If you specified BLKSIZE when the cluster or alternate index was exported, you must specify the same block size value for IMPORT. If you did not specify a block size for EXPORT, a default value of 2048 was used. Consequently, if you do not specify BLKSIZE for IMPORT, IMPORT sets the block size to 2048.
- **LRECL.** LRECL is based on the maximum record size of the exported VSAM data set. Maximum record size is determined by the value given by the maximum subparameter of the RECORDSIZE parameter of the DEFINE CLUSTER or DEFINE ALTERNATEINDEX command when the data set was defined.
- **RECFM.** Must be VBS.

Abbreviation: IFILE

INDATASET (entryname)

specifies the name of the portable data set that contains a copy of the cluster, alternate index, or user catalog to be imported.

If INDATASET is specified, the portable data set is dynamically allocated. The entryname must be cataloged in a catalog that is accessible by the system into which the entry is to be imported.

Abbreviation: IDS

OUTFILE (ddname)|OUTDATASET(entryname)

specifies the name of a DD statement or the name of a cluster, alternate index, or user catalog to be imported.

When you use OUTFILE or OUTDATASET to describe the data set, one of the following conditions must be true:

- The data set's entry is in the master catalog.
- The qualifiers in the data set's qualified name are the catalog's name or alias.
- You are importing a non-SMS-managed catalog:
 - When importing a cluster that was permanently exported, the OUTFILE parameter should be used.
 - If you are importing to a volume other than the original volume, the OBJECTS(VOLUMES) parameter must also be specified.

OUTFILE (ddname)

specifies the name of a DD statement that identifies the data set name and volumes of the cluster, alternate index, or user catalog that is to be imported.

If the object was permanently exported or you are importing to a volume other than the original volume, the DD statement specifies the name of the cluster or alternate index as DSNAME, the volume serial number, the device type, DISP=OLD, and AMP='AMORG'.

If the object has its data and index components on different device types, specify OUTDATASET instead of OUTFILE.

If the NEWNAME parameter is specified for the cluster or alternate index entry, the data set name on the DD statement must be the same as the new name. Failure to do so will result in the deletion of the original cluster.

Abbreviation: OFILE

OUTDATASET (*entryname*)

specifies the name of the cluster, alternate index, or user catalog that is to be imported. If you select OUTDATASET, the VSAM data set you identify is dynamically allocated.

You can use concatenated DD statements if the object was permanently exported and its data and index components are on different device types. The first DD statement specifies the name of the cluster or alternate index as the DSNNAME, the volume serial numbers and device type of the data component, DISP=OLD. The second DD statement specifies the name of the index component as the DSNNAME, the volume serial numbers and device type of the index component, DISP=OLD.

If NEWNAME is specified for the cluster or alternate index entry, *entryname* must be the same as the new name. Also, this should be the same name as declared on the NEWNAME parameter. Failure to do so will result in the deletion of the original cluster.

Abbreviation: ODS

Optional Parameters

ALIAS | NOALIAS

specifies whether any aliases are defined for the imported catalog. ALIAS causes the IMPORT command to retrieve the aliases that were exported and define them for the catalog being imported. The default, NOALIAS, will result in no aliases being imported.

If ALIAS is specified, and the catalog

- exists but is empty, any aliases that exist in the system for that catalog are not deleted. Any aliases that exist on the portable data set are defined for the imported catalog if the aliases do not exist on the system. Any duplicate aliases will produce a duplicate alias message. IMPORT will print the list of aliases that were defined for the imported catalog.
- exists and is not empty, the catalog is deleted and redefined from the portable data set. Any aliases that exist in the system are not deleted. Aliases on the portable data set are not defined but a list of the alias names from the portable data set are printed.
- does not exist, the catalog is defined along with its aliases from the portable data set. The catalog will then be loaded from the portable data set.

Hint: Before restoring the catalog, you might want to run LISTCAT to determine the status of the catalog and its aliases.

Abbreviations: ALS or NALS

CATALOG (*catname*)

specifies the name of the catalog in which the imported object is to be cataloged. This parameter is ignored if the imported object is a catalog data set.

catname

is the name of the catalog or an ALIAS of the catalog into which to define the entry being imported.

Abbreviation: CAT

ERASE | NOERASE

specifies whether the component of the cluster or alternate index is to be erased (that is, overwritten with binary zeros). Use this parameter when you are importing the object into the system from which it was previously exported with the TEMPORARY option. This parameter overrides whatever was specified when the object was defined or last altered.

ERASE

overwrites the component with binary zeros when the cluster or alternate index is deleted. If ERASE is specified, the volume that contains the data component must be mounted.

If the cluster is protected by a RACF generic or discrete profile and the cluster is cataloged in a catalog, use RACF commands to specify an ERASE attribute as part of this profile so that the component is automatically erased upon deletion.

Abbreviation: ERAS

NOERASE

specifies that the component is not to be overwritten with binary zeros when the cluster or alternate index is deleted.

NOERASE resets only the indicator in the catalog entry that was created from a prior DEFINE or ALTER command. If the cluster is protected by a RACF generic or discrete profile that specifies the ERASE attribute and if the cluster is cataloged in a catalog, it is erased upon deletion. Use RACF commands to alter the ERASE attribute in a profile.

Abbreviation: NERAS

INTOEMPTY

specifies that you are importing from the portable data set into an empty data set. If this parameter is not specified, an attempt to import into an empty data set is unsuccessful. If you import into an empty SMS-managed data set or catalog, the SMS class specifications in effect are not changed. MANAGEMENTCLASS and STORAGECLASS from the portable data set will not be used, but they will be checked to see if they do exist on the current system. If they do not exist on the current system, you must use the OBJECTS parameter to override the values.

The RACF profiles associated with the empty non-SMS-managed data set are retained.

You can use INTOEMPTY to import a previously SMS-managed data set into a predefined empty non-SMS-managed data set.

When importing into an empty data set, the SAVRAC|NOSAVRAC parameter applies only to the paths imported and successfully defined over the empty data set. If the define of an exported path is unsuccessful because a catalog entry with the same name already exists, the path on the portable data set is ignored.

Abbreviation: IEMPTY

LOCK|UNLOCK

controls the setting of the catalog lock attribute, and therefore checks access to a catalog. LOCK or UNLOCK can be specified only when entryname identifies a catalog. If the LOCK|UNLOCK parameter is not specified, the catalog being imported will be unlocked. Before you lock a catalog, review the information on locking catalogs in *z/OS DFSMS Managing Catalogs*. Locking a catalog makes it inaccessible to all users without read authority to RACF FACILITY class profile IGG.CATLOCK (including users sharing the catalog on other systems).

LOCK

specifies that the catalog being imported is to be locked. Nonexisting catalogs are defined as locked. Existing unlocked catalogs are locked. Locking the catalog restricts catalog access to authorized personnel. Specification of this parameter requires read authority to the profile name, IGG.CATLOCK, with class type FACILITY. Catalogs are usually locked only during catalog recovery operations.

UNLOCK

specifies that the catalog being imported is to be unlocked. Nonexisting catalogs are defined as unlocked. Existing locked catalogs are unlocked. If LOCK|UNLOCK is not specified, the catalog is unlocked.

OBJECTS

```
( (entryname
[FILE(ddname)]
[MANAGEMENTCLASS(class)]
[NEWNAME(newname)]
[STORAGECLASS(class)]
[VOLUMES(volser[ volser . . . ])])
[ (entryname . . . ) . . . ])
```

specifies the new or changed attributes for the cluster, alternate index, any associated paths, or user catalog to be imported. Access method services matches each *entryname* you specify against the name of each object on the portable data set. When a match is found, the information specified by OBJECTS overrides the information on the portable data set.

If you specify NEWNAME when importing a catalog, an error message is issued and processing ends.

entryname

specifies the name of the data component, index component, cluster, alternate index, path, or user catalog for which attributes are being specified. The *entryname* must appear on the portable data set; otherwise, the parameter list is ignored.

Abbreviation: OBJ

FILE(*ddname*)

specifies the name of a DD statement that identifies the volumes allocated to the data and index components of a key-sequenced cluster, an alternate index, or user catalog. This parameter is used when the data and index components reside on different device types. FILE can be coded twice within the OBJECTS parameter: once in the parameter set for the index component and once in a second parameter set for the data component. If you do not specify FILE, the required volumes are dynamically allocated. The volumes must be mounted as permanently resident and reserved.

MANAGEMENTCLASS(*class*)

specifies a 1-to-8 character management class name to be associated with the data set or catalog being imported. It must be associated with the entry name of the CLUSTER or the alternate index.

Abbreviation: MGMTCLAS

NEWNAME(*newname*)

specifies the new name of an imported cluster or alternate index or its components, or an associated path. If you use NEWNAME, only the name specified as *entryname* is changed.

Restriction: The NEWNAME parameter is not valid when importing a catalog.

If you are specifying a new name for a cluster or alternate index that was exported with the TEMPORARY option and it is being imported back into the original system, you must also rename each of its components. If you are specifying NEWNAME for an SMS-managed cluster or alternate index, you must also rename each of its components, so that each component orients to the same user catalog.

Abbreviation: NEWNM

ORDERED | UNORDERED

ORDERED|UNORDERED is no longer supported; if it is specified, it will be ignored and no error message will be issued.

STORAGECLASS(*class*)

specifies a 1-to-8 character storage class name to be associated with the data set or catalog being imported. It must be associated with the entry name of the CLUSTER or the alternate index.

Abbreviation: STORCLAS

VOLUMES(volser[volser...])

specifies either the volumes on which the cluster, alternate index, or user catalog is to reside, or the volume on which the user catalog resides. If VOLUMES is not coded, the original volume is the receiving volume.

SMS might not use candidate volumes for which you request specific volsers. In some cases, a user-specified volser for an SMS-managed data set can result in an error. To avoid candidate volume problems with SMS, you can request that SMS choose the specific volser used for a candidate volume. To do this, you can code an * for each volser that you request. If, however, you request both specified and unspecified volsers in the same command, you must enter the specified volsers first in the command syntax. The default is one volume. For SMS-managed data sets, you can specify up to 59 volume serial numbers.

Catalogs can only be on one volume, so only one volume should be specified when importing a user catalog.

If you use VOLUMES, you can specify the cluster or alternate index name, the data component name or the index component name as entryname with the following results:

- If VOLUMES is specified with the cluster or alternate index name, the specified volume list is defined for the data component. For a key-sequenced cluster or alternate index, the specified volume list is also defined for the index component.
- If VOLUMES is specified with the data component name, the specified volume list is defined for the data component. Any specification of VOLUMES with the cluster or alternate index name is overridden.
- For a key-sequenced cluster or alternate index, if VOLUMES is specified with the index component name, the specified volume list is defined for the index component. Any specification of VOLUMES with the cluster or alternate index name is overridden.

If a guaranteed space storage class is assigned to the data sets (cluster) and volume serial numbers are specified, space is allocated on all specified volumes if the following conditions are met:

- All volumes specified are in the same storage group.
- The storage group to which these volumes belong is in the list of storage groups selected by the ACS routines for this allocation.

For clusters or alternate indexes, if multiple volumes are specified, they must be of the same device type. By repeating the OBJECTS parameter set for each component and including VOLUMES in each parameter set, you can have the data and index components on different volumes. Although the index and data components can reside on different device types, each volume of a multivolume component must be of the same type.

If the receiving volume is different from that which originally contained the cluster or alternate index, the job might end because of allocation problems. Each space allocation quantity is recorded in a catalog entry as an amount of cylinders or tracks even if RECORDS was specified in the DEFINE command.

When a cluster or alternate index is imported, the number of cylinders or tracks in the catalog entry is not modified, even though the object might be imported to reside on a device type other than that it was exported from. If an object is exported from a smaller DASD and imported to a larger DASD, more space is allocated than the object needs. Conversely, if an attempt is made to import an object that previously resided on a larger DASD to a smaller DASD, it might be unsuccessful.

You can avoid space allocation problems by defining an empty cluster or alternate index and identifying it as the target for the object being imported as described below:

- Use the DEFINE command to define a new entry for the cluster or alternate index in the catalog to which it is to be moved. If space was allocated in RECORDS, you can specify the same quantity; if it was allocated in TRACKS or CYLINDERS, you must adjust the quantity for the new

device type. If an entry already exists in the catalog for the object, you must delete that entry or use a different name in the DEFINE command.

- Use the IMPORT command to load the portable data set into the newly defined cluster or alternate index. When IMPORT encounters an empty target data set, the exported catalog information is bypassed and only the data records are processed.

Abbreviation: VOL

PURGE | NOPURGE

specifies whether the original cluster, alternate index, or catalog is to be deleted and replaced, regardless of the retention time specified in the TO or FOR parameter. Use this parameter when you are importing the object into the original system from which it was exported with the TEMPORARY option.

PURGE

specifies that the object is to be deleted even if the retention period has not expired.

Abbreviation: PRG

NOPURGE

specifies that the object is not to be deleted unless the retention period has expired.

Abbreviation: NPRG

SAVRAC | NOSAVRAC

specifies, for a RACF-protected object, whether existing profiles are to be used or whether new profiles are to be created. This option applies only to discrete profiles. Generic profiles are not affected.

Exception: The SAVRAC|NOSAVRAC parameters are ignored if the INTOEMPTY parameter has been specified and the target data set exists and is empty.

SAVRAC

specifies that RACF data set profiles that already exist for objects being imported from the portable data set are to be used. Typically, you would specify this option when replacing a data set with a portable copy made with an EXPORT TEMPORARY operation. SAVRAC causes the existing profiles to be saved and used, rather than letting the system delete old profiles and create new, default profiles.

The profiles will actually be redefined by extracting information from existing profiles and adding caller attributes. You should ensure these added attributes are acceptable.

The ownership creation group and access list are altered by the caller of the SAVRAC option.

Requirement: Ensure that valid profiles do exist for clusters being imported when SAVRAC is specified. If this is not done, an invalid and improper profile might be "saved" and used inappropriately.

NOSAVRAC

specifies that new RACF data set profiles are to be created. This is usually the situation when importing a permanently exported cluster.

If the automatic data set protection option has been specified for you or if the exported cluster had a RACF indication in the catalog when it was exported, a profile is defined for the imported clusters.

If you import into a catalog containing a component with a duplicate name that is marked as having been temporarily exported, it, and any associated profiles, is deleted before the portable data set is imported.

RLSTARGET (NO | YES | QUIESCE)

Specifies how the target dataset will be open.

NO

indicates the target data set will be opened using Non-Shared Resources (NSR).

Abbreviation: N

Default: NO

YES

indicates that the target data set will be opened using Record Level Sharing (RLS) and the data set will have consistent read integrity.

Abbreviation: Y

QUIESCE

indicates that the source data set is quiesced before AMS calls VSAM for RLS OPEN. VSAM switches the data set out of RLS mode and ultimately open it in nonRLS mode.

Abbreviation: Q

Abbreviation: RLST

IMPORT Examples

The IMPORT command can perform the functions in the following examples.

Import a Cluster Utilizing SMS Keywords and NEWNAME: Example 1

In this example, the IMPORT command is used with the SMS keyword STORAGECLASS to import an entry-sequenced cluster, HRB.EXAMPLE.ESDS1, from a portable file, TAPE1. The cluster and data components are renamed. The clusters storage class is derived by the storage class selection routines that use the specified value as input. If the storage class selection routine assigns a storage class name, the management class is derived by the management class selection routines that use the value in the portable data set as input.

```
//IMPORT JOB ...
//STEP1 EXEC PGM=IDCAMS
//SYSPRINT DD SYSOUT=A
//SOURCE DD DSN=TAPE1,UNIT=(TAPE,,DEFER),DISP=OLD,
// VOL=SER=022585,LABEL=(1,SL)
//SYSIN DD *
IMPORT -
  INFILE(SOURCE) -
  OUTDATASET(K83.EXAMPLE.SMS.ESDS1) -
  OBJECTS( -
    (HRB.EXAMPLE.ESDS1 -
      NEWNAME(K83.EXAMPLE.SMS.ESDS1) -
      STORAGECLASS(FAST)) -
    (HRB.EXAMPLE.ESDS1.DATA -
      NEWNAME(K83.EXAMPLE.SMS.ESDS1.DATA))) -
/*
```

Requirement: The ALIAS entries for HRB and K83 must point to the same user catalog.

Job control statement:

- SOURCE DD describes the portable file, TAPE1, which resides on a magnetic tape file that is not mounted by the operator until access method services opens TAPE1 for processing.

The IMPORT command moves the contents of TAPE1 into the system. Access method services reorganizes the data records. The parameters are:

- INFILE points to the SOURCE DD statement.
- OUTDATASET gives the name of the renamed cluster. In this example, the data set either might not exist or, if it does exist, it must not be empty because INTOEMPTY is not specified.
- OBJECTS changes some of the attributes for the object being imported:
 - HRB.EXAMPLE.ESDS1 identifies the entry-sequenced cluster as it is named on TAPE1.
 - NEWNAME specifies that the cluster's name is to be changed to K83.EXAMPLE.SMS.ESDS1.

- STORAGECLASS specifies that the data set requires the storage class, FAST. If the data set K83.EXAMPLE.SMS.ESDS1 existed at the time of the import and was not empty, it would be deleted and redefined. If the data set is redefined, the storage class that is used for redefinition is derived by the storage class selection routines that use FAST as input. The management class that is used for redefinition is derived by the management class selection routines that use the management class in effect when the object was exported.
- HRB.EXAMPLE.ESDS1.DATA identifies the data component as it is named.
- NEWNAME specifies that the data component's name is to be changed to K83.EXAMPLE.SMS.ESDS1.DATA.

Import a Catalog: Example 2

In this example, a catalog, USERCAT4, that was previously exported, is imported. (See the EXPORT example, “Export a Catalog: Example 1” on page 255.) The original copy of USERCAT4 is replaced with the imported copy, from the portable file copy in CATBACK. Access method services finds and deletes the duplicate name, USERCAT4. Any aliases in the master catalog for USERCAT4 are preserved. (A duplicate name exists because the catalog was exported with the TEMPORARY attribute.) Access method services then redefines USERCAT4, using the catalog information from the portable file, CATBACK. USERCAT4 is locked to prevent access to anyone except authorized recovery personnel.

Requirement: Before you can lock a catalog, you must have read authority to the profile name, IGG.CATLOCK, with class type FACILITY.

```
//IMPRTCAT JOB      ...
//STEP1   EXEC      PGM=IDCAMS
//SOURCE   DD        DSN=CATBACK,UNIT=3390,
//          VOL=SER=327409,DISP=OLD
//SYSPRINT DD        SYSOUT=A
//SYSIN    DD        *
          IMPORT -
              INFILE(SOURCE) -
              OUTDATASET(USERCAT4) -
              ALIAS -
              LOCK -
              CATALOG(ICFMAST1)
/*
```

Job control language statement:

- SOURCE DD describes the portable data set, CATBACK.

The IMPORT command copies the portable data set, CATBACK, into the system. Access method services reorganizes the data records so that deleted records are removed and control intervals and control areas contain the specified free space percentages. The original copy of the cluster is deleted and replaced with the data records from the CATBACK portable file. The IMPORT command's parameters are:

- INFILE points to the SOURCE DD statement.
- OUTDATASET gives the name of the catalog being imported. Access method services dynamically allocates the catalog.
- ALIAS specifies that aliases that already exist in the master catalog for USERCAT4 are to be preserved and that the aliases on the portable file are to be listed. However, if USERCAT4 had not existed in the system when importing, the aliases on the portable file would have been defined for USERCAT4.
- LOCK specifies that the catalog being imported is locked.
- CATALOG identifies the master catalog, ICFMAST1.

Import a Key-Sequenced Cluster: Example 3

In this example, a key-sequenced cluster, BCN.EXAMPLE.KSDS1, that was previously exported, is imported. (See the EXPORT example, “Export a Key-Sequenced Cluster: Example 2” on page 256.) OUTFILE and its associated DD statement are provided to allocate the data set.

IMPORT

The original copy of BCN.EXAMPLE.KSDS1 is replaced with the imported copy, TAPE2. Access method services finds and deletes the duplicate name, BCN.EXAMPLE.KSDS1, in the catalog, VCBUCAT1. (A duplicate name exists because TEMPORARY was specified when the cluster was exported.) Access method services then redefines BCN.EXAMPLE.KSDS1, using the catalog information from the portable file, TAPE2.

```
//IMPORT2 JOB ...
//STEP1 EXEC PGM=IDCAMS
//SOURCE DD DSN=TAPE2,UNIT=(TAPE,,DEFER),
// VOL=SER=003030,DISP=OLD,
// DCB=(BLKSIZE=6000,LRECL=479,DEN=3),LABEL=(1,SL)
//SYSPRINT DD SYSOUT=A
//SYSIN DD *
IMPORT -
        INFILE(SOURCE) -
        OUTDATASET(BCN.EXAMPLE.KSDS1) -
        CATALOG(VCBUCAT1)
/*
```

Job control language statement:

- SOURCE DD describes the portable data set, TAPE2, which resides on a magnetic tape file, that is not mounted by the operator until access method services opens TAPE2 for processing. The block size parameter is included (even though it need not be, because the tape has a standard label and the information is contained in the data set header label) to illustrate the fact that the information specified when the data set is imported is required to be the same as was specified when the data set was exported. The LRECL parameter is not required, because the maximum record size is 475 bytes and the default (block size minus 4) is adequate. However, by specifying a record size, the default is overridden and virtual storage is more efficiently used. To specify a record size, specify the size of the largest record + 4.

The IMPORT command copies the portable data set, TAPE2, into the system and assigns it the name BCN.EXAMPLE.KSDS1. When TAPE2 is copied, access method services reorganizes the data records so that deleted records are removed and control intervals and control areas contain the specified free space percentages. The original copy of the cluster is deleted and replaced with the data records from the TAPE2 portable file. The parameters are:

- INFILE points to the SOURCE DD statement, which describes the portable file, TAPE2, to be imported.
- OUTDATASET gives the name of the data set being imported.
- CATALOG identifies the catalog, VCBUCAT1, in which the imported cluster is to be defined.

Import an Entry-Sequenced Cluster in a Catalog: Example 4

In this example, an entry-sequenced cluster, X98.EXAMPLE.ESDS1, is imported from a portable file, TAPE1. This example is associated with EXPORT example, [“Export an Entry-Sequenced Cluster: Example 3” on page 256](#). The cluster is defined in a different catalog than the one from which it was exported, assigned a new name, and imported to a different volume.

```
//IMPORT3 JOB ...
//STEP1 EXEC PGM=IDCAMS
//SOURCE DD DSN=TAPE1,UNIT=(TAPE,,DEFER),DISP=OLD,
// VOL=SER=001147,LABEL=(1,SL)
//SYSPRINT DD SYSOUT=A
//SYSIN DD *
IMPORT -
        INFILE(SOURCE) -
        OUTDATASET(BCN.EXAMPLE.ESDS3) -
        OBJECTS -
        ((X98.EXAMPLE.ESDS1 -
        NEWNAME(BCN.EXAMPLE.ESDS3) -
        VOLUMES(VSER02))) -
        CATALOG(VCBUCAT1)
/*
```

Job control language statement:

- SOURCE DD describes the portable file, TAPE1, which resides on a magnetic tape file, that is not mounted by the operator until access method services opens TAPE1 for processing.

The IMPORT command moves the contents of TAPE1 into the system. Access method services reorganizes the data records. The parameters are:

- INFILE points to the SOURCE DD statement.
- OBJECTS changes some of the attributes for the object being imported:
 - X98.EXAMPLE.ESDS1 identifies the entry-sequenced cluster as it is currently named on TAPE1.
 - NEWNAME specifies that the cluster's name is to be changed to BCN.EXAMPLE.ESDS3.
 - VOLUMES identifies the new volume on which the cluster is to reside.
- CATALOG identifies the catalog, VCBUCAT1, to contain the cluster's catalog entry.

Import a Cluster to a Volume Other Than One on Which It Was Originally Defined: Example 5

In this example, a key-sequenced cluster, MPS.IMPORT.CLUSTER, is imported from a portable file, CLUSBACK. The cluster is imported to a volume other than the one in which it was originally defined.

```
//IMPORT JOB ...
//STEP1 EXEC PGM=IDCAMS
//SYSPRINT DD SYSOUT=A
//PORTDS DD DSN=CLUSBACK,UNIT=3390,VOL=SER=339001,DISP=OLD
//SYSIN DD *
      IMPORT -
        INFILE(PORTDS) -
        OUTDATASET(MPS.IMPORT.CLUSTER) -
        OBJECTS((MPS.IMPORT.CLUSTER -
          VOLUMES(339002))) -
        CATALOG(ICFUCAT1)
/*
```

Job control language statement:

- PORTDS DD describes the portable data set, CLUSBACK.

The IMPORT command's parameters are:

- INFILE points to the PORTDS DD statement.
- OUTDATASET gives the name of the data set being imported.
- OBJECTS changes some of the attributes for the object being imported:
 - MPS.IMPORT.CLUSTER identifies the key-sequenced cluster.
 - VOLUMES identifies the new volume on which the cluster is to reside.
- CATALOG identifies the catalog, ICFUCAT1, to contain the cluster's catalog entry.

Chapter 26. IMPORT CONNECT

The IMPORT CONNECT command connects a user catalog or a tape volume catalog to a master catalog. The syntax of the IMPORT CONNECT command is:

Command	Parameters
IMPORT	CONNECT OBJECTS ((<i>catname</i> DEVICETYPE (<i>devtype</i>) VOLUMES (<i>volser</i>))) [ALIAS] [VOLCATALOG] [CATALOG (<i>catname</i>)]

IMPORT CONNECT Parameters

The IMPORT CONNECT command uses the following parameters.

Required Parameters

CONNECT

specifies that a user catalog or volume catalog is to be connected to the master catalog in the receiving system. When you use CONNECT, you must also use OBJECTS to provide the user or tape volume catalog's name, DASD volser, and DASD volume device type.

Abbreviation: CON

OBJECTS ((*catname*

DEVICETYPE (*devtype*)

VOLUMES (*volser*)))

specifies the user or tape volume catalog to be connected.

Abbreviation: OBJ

catname

specifies the name of the user or tape volume catalog being connected.

DEVICETYPE (*devtype*)

specifies the device type of the volume that contains the user or tape volume catalog that is to be connected. You can specify a device type for any direct access device that is supported.

You can specify a generic device name that is supported by your system, for example, 3390. See [“Device Type Translate Table” on page 389](#) for a list of generic device types.

Restriction: Do not specify an esoteric device group such as SYSDA, because allocation can be unsuccessful if:

- Input/output configuration is changed by adding or deleting one or more esoteric device groups.
- The esoteric definitions on the creating and using systems do not match when the catalog is shared between the two systems.
- The data set was cataloged on a system not defined with the Hardware Configuration Definition (HCD), but used on a system that is defined with HCD.

Abbreviation: DEVT

VOLUMES (*volser*)

specifies the volume containing the user or tape volume catalog.

Abbreviation: VOL

Optional Parameters

ALIAS

specifies that alias associations for the already connected user catalog are to be retained.

The specification of ALIAS during an IMPORT CONNECT operation is intended for cases in which the volume serial information, or device type, or both, of the user catalog has changed since the DEFINE or previous IMPORT CONNECT operation. Specifying ALIAS results in an operation that is similar to an EXPORT DISCONNECT/IMPORT CONNECT sequence, except that any aliases that are of the user catalog are preserved.

Abbreviation: ALS

CATALOG (*catname*)

specifies the name of the catalog into which to define the catalog you are connecting. This parameter is required when you want to direct the catalog's entry to a particular catalog other than the master catalog.

To specify catalog names for SMS-managed data sets, you must have authority from the RACF STGADMIN.IGG.DIRCAT FACILITY class. See [“Storage Management Subsystem \(SMS\) Considerations” on page 2](#) for more information.

catname

is the name of the catalog or an ALIAS of the catalog into which to define the entry being imported. If you are import connecting a user catalog, the specified catalog is usually the master catalog.

Abbreviation: CAT

VOLCATALOG

specifies that a volume catalog is to be connected.

Abbreviation: VOLCAT

Import Connect Example

Import to Connect a User Catalog

In this example, a user catalog, VCBUCAT2, is connected to the system's master catalog, AMAST1. This example reconnects the user catalog, VCBUCAT2, that was disconnected in the EXPORT DISCONNECT example.

```
//IMPORT1 JOB ...
//STEP1 EXEC PGM=IDCAMS
//SYSPRINT DD SYSOUT=A
//SYSIN DD *
IMPORT -
  OBJECTS -
    ((VCBUCAT2 -
      VOLUME(VSER02) -
      DEVICETYPE(3390))) -
  CONNECT -
  CATALOG(AMAST1)
/*
```

The IMPORT command builds a user catalog connector entry that identifies the user catalog VCBUCAT2 in the master catalog AMAST1. The parameters are:

- **OBJECTS** is required when a user catalog is being imported. The subparameters of **OBJECTS** identify the user catalog, **VCBUCAT2**; the user catalog's volume, **VSER02**; and the device type of the user catalog's volume, **3390**.
- **CONNECT** specifies that the user catalog connector entry is to be built and put in the master catalog to connect the user catalog to the master catalog. **CONNECT** is required when a user catalog is being reconnected.
- **CATALOG** identifies the master catalog, **AMAST1**.

Chapter 27. LISTCAT

The LISTCAT command lists catalog entries. The syntax of the LISTCAT command is:

Command	Parameters
LISTCAT	[ALIAS] [ALTERNATEINDEX] [CLUSTER] [DATA] [GENERATIONDATAGROUP] [INDEX] [LIBRARYENTRIES(<i>libent</i>)] [NONVSAM] [PAGESPACE] [PATH] [USERCATALOG] [VOLUMEENTRIES(<i>volent</i>)] [CREATION(<i>days</i>)] [ENTRIES(<i>entryname</i> [<i>entryname</i> . . .]) LEVEL(<i>level</i>)] [<u>NOCDILVL</u> CDILVL] [<u>PREFIX</u> NOPREFIX] [EXPIRATION(<i>days</i>)] [FILE(<i>ddname</i>)] [LIBRARY(<i>libname</i>)] [<u>NAME</u> HISTORY VOLUME ALLOCATION ALL] [OUTFILE(<i>ddname</i>)] [CATALOG(<i>catname</i>)]

LISTCAT can be abbreviated: LISTC

LISTCAT Usage

Not all data set attributes are stored within catalog. Some data attributes such as allocated space are maintained in the Volume Table of Contents (VTOC) and take precedence over reported cataloged values. See IDCAMS DCOLLECT or similar service for listing additional data set attributes.

For automated solutions, IBM recommends using the Catalog Search Interface (CSI) which provides compatibility and toleration support across releases. See [z/OS DFSMS Managing Catalogs](#) for more information on using CSI.

LISTCAT Parameters

The LISTCAT command uses the following parameters.

Required Parameters

The LISTCAT command has no required parameters.

When the LISTCAT command is entered as a job step (that is, not through TSO/E) and no parameters are specified, an entire catalog is listed. See [“Catalog Search Order for LISTCAT” on page 10](#) for a description of how the catalog to be listed is selected.

Catalog management does not maintain the statistics of a catalog's own cluster entry. While LISTCAT will record statistics for data sets defined into a catalog, most of the statistics for the catalog's own entries are not accurately recorded.

Volume High Used RBA statistics do not apply for multi-striped VSAM data sets. For multi-stripe VSAM data sets, the index component is not striped across volumes. The index component primary space is only obtained on the first volume as non-guaranteed space.

For TSO/E users, when LISTCAT is invoked from a TSO/E terminal and no operands are specified, the prefix (the TSO/E userid) becomes the highest level of entryname qualification and only those entries with a matching highest level of qualification are listed. It is as though you specified:

```
LISTCAT LEVEL(TSO/E user prefix)
```

For RACF users, in a non-SMS environment, LISTCAT checks the authorization at the catalog level before checking the authorization at the data set level. For a SMS environment, LISTCAT checks the authorization at the data set level before checking the authorization at the catalog level.

Optional Parameters

**[ALIAS] [ALTERNATEINDEX] [CLUSTER] [DATA]
[GENERATIONDATAGROUP] [INDEX] [LIBRARYENTRIES]
[NONVSAM] [PAGESPACE] [PATH] [USERCATALOG]
[VOLUMEENTRIES]**

specifies that certain types of entries are to be listed. Only those entries whose type is specified are listed. For example, if you specify CLUSTER but not DATA or INDEX, the cluster's entry is listed and its associated data and index entries are not listed.

If you use ENTRIES and also specify an entry type, the entryname is not listed unless it is of the specified type. You can specify as many entry types as desired. When you want to completely list a catalog, do not specify any entry type.

ALIAS

specifies that alias entries are to be listed.

ALTERNATEINDEX

specifies that entries for alternate indexes are to be listed. If ALTERNATEINDEX is specified and DATA and INDEX are not also specified, entries for the alternate index's data and index components are not listed.

Abbreviation: AIX

CLUSTER

specifies that cluster entries are to be listed. If CLUSTER is specified and DATA and INDEX are not also specified, entries for the cluster's data and index components are not listed.

Abbreviation: CL

DATA

specifies that entries for data components of clusters and alternate indexes are to be listed.

If a VSAM object's name is specified and DATA is coded, only the object's data component entry is listed. When DATA is the only entry type parameter coded, the catalog's data component is not listed.

GENERATIONDATAGROUP

specifies that entries for generation data groups are to be listed. GDSs in the active state, existing at the time the LISTCAT command is entered, are identified as such when ALL is specified.

Abbreviation: GDG

INDEX

specifies that entries for index components of key-sequenced clusters and alternate indexes are to be listed. If a VSAM object's name is specified and INDEX is coded, only the object's index component entry is listed. When INDEX is the only entry type parameter coded, the catalog's index component is not listed.

Abbreviation: IX

LIBRARYENTRIES (*libent*)

specifies that tape library entries are to be listed.

libent

specifies the name of the tape library entry.

Abbreviation: LIBENTRIES or LIBENT

NONVSAM

specifies that entries for non-VSAM data sets are to be listed. If a generation data group's name and non-VSAM are specified, GDSs in the deferred, active, or rolled-off state, associated with the GDG are listed by specifying the ALL option.

Abbreviation: NVSAM

PAGESPACE

specifies that entries for page spaces are to be listed.

Abbreviation: PGSPC

PATH

specifies that entries for paths are to be listed.

USERCATALOG

specifies that catalog connectors are to be listed. The user catalog connector entries are in the master catalog. (User catalog connector entries can also be in a user catalog, but the operating system does not recognize them when searching for a user catalog.)

Abbreviation: UCAT

VOLUMEENTRIES (*volent*)

specifies that tape library volume entries are to be listed. Prefix the name of the tape volume with the letter 'V'. For example 'Vxxxxx', where xxxxx equals the volume name. You can specify the CATALOG parameter to list tape volume entries from a specific catalog.

volent

specifies the name of the tape volume entry to be listed.

Abbreviation: VOLENTIES or VOLENT

CATALOG (*catname*)

specifies the name of the catalog that contains the entries that are to be listed. If CATALOG is coded, only entries from that catalog are listed. See [“Catalog Search Order for LISTCAT” on page 10](#) for information about the order in which catalogs are searched.

catname

is the name of the catalog.

If the catalog's volume is physically mounted, it is dynamically allocated. The volume must be mounted as permanently resident or reserved.

Abbreviation: CAT

CREATION(*days*)

specifies that entries of the indicated type (CLUSTER, DATA, and so on,) are to be listed only if they were created the specified number of days ago or earlier.

days

specifies the number of days ago. The maximum number that can be specified is 9999; zero indicates that all entries are to be listed.

Abbreviation: CREAT

ENTRIES(*entryname*[*entryname...*]) |

LEVEL(*level*)

NOCDILVL | CDILVL

ENTRIES specifies the names of entries to be listed.

Unexpired GDSs that have been rolled off and recataloged can be displayed using LISTCAT ENTRIES(*gdg.**), LISTCAT LEVEL(*gdg*) where *gdg* is the original name of the GDG, LISTCAT HISTORY, and LISTCAT ALL. Current and deferred generations are displayed as well as those that have been rolled off, in alphabetical order.

For TSO/E users (whether TSO/e is run in the foreground or as a batch job), TSO/E prefixes the user ID to the specified data set name when the ENTRIES parameter is unqualified. The user ID is not prefixed when the LEVEL parameter is specified. However, use of PROFILE PREFIX never returns results exactly matching the parameter provided in LEVEL and only returns entries beyond the level specified. To achieve results comparable to batch in TSO/e, use PROFILE NOPREFIX.

Exception: You can use LISTCAT ENTRY LEVEL command only to list the cluster information of the entry. To list the data component information for the entry, you must use the LISTCAT ENTRY ALL command.

ENTRIES(*entryname* [*entryname...*])

specifies the name or generic name of each entry to be listed. (See the generic examples following the description of the LEVEL parameter.) When you want to list the entries that describe a user catalog, the catalog's volume must be physically mounted. You then specify the catalog's name as the *entryname*.

Abbreviation: ENT

LEVEL(*level*)

specifies that all entries that match the level of qualification specified by (*level*) are to be listed irrespective of the number of additional qualifiers.

If you specify a generic level name, only one qualifier replaces the *. The * must not be the last character specified in the LEVEL parameter. LEVEL(A.*) will give you an error message.

Though partially generic qualifiers are acceptable (for example, HLQ.A*B.LLQ), such partially generic qualifiers are not accepted when invoked under the TSO/E. Generic qualifiers are acceptable under TSO/E (for example, HLQ*.LLQ).

When you are using a generic name with the LEVEL parameter you can use a '%' unless under a TSO environment. The '%' acts as a place holder for a single character. For example, you can specify the following:

```
LISTCAT LVL(DMP.S7P2.D%T%YDMJBA00)
```

LEVEL can result in more than one user catalog being searched if the multilevel alias search level is greater than 1. For example if TEST is an alias for UCAT.ONE and TEST.PROD is an alias for UCAT.TWO, and the multilevel alias search level is 2, LEVEL(TEST) results in both catalogs being searched, and data sets satisfying both aliases are listed. If TEST and TEST.PROD are not defined as aliases, and there are catalogs called TEST.UCAT1 and TEST.UCAT2, LEVEL(TEST)

with a multilevel alias search level of 2 results in both catalogs, as well as the master catalog, being searched for data sets with a high-level qualifier of TEST. In this situation, where a level is being searched that is not also an alias, the master catalog and all user catalogs with the same high-level qualifier *and a number of qualifiers equal to the multilevel alias search level* are searched for data sets matching the level requested. This situation should not occur if proper aliases are defined for user catalogs.

When multiple catalogs are searched, the listed entries appear in sorted order within the catalogs to which they belong.

Abbreviation: LVL

NOCDILVL | CDILVL

You can only specify NOCDILLVL | CDILVL parameters with the LEVEL parameter.

NOCDILVL

specifies that only the objects whose patterns match the LEVEL pattern be listed.

CDILVL

specifies that DATA and INDEX objects in CLUSTERS and AIXs be listed if at least one of the three objects matches the LEVEL pattern.

NOCDILVL is the default.

Examples of ENTRIES and LEVEL specifications:

Suppose a catalog contains the following names:

1. A.A.B
2. A.B.B
3. A.B.B.C
4. A.B.B.C.C
5. A.C.C
6. A.D
7. A.E
8. A

If ENTRIES(A.*) is specified, entries 6 and 7 are listed.

If ENTRIES(A*.B) is specified, entries 1 and 2 are listed.

If LEVEL(A*.B) is specified, entries 1, 2, 3, and 4 are listed.

If LEVEL(A) is specified, entries 1, 2, 3, 4, 5, 6, 7, and 8 are listed.

When using a generic name with the ENTRIES parameter, entries must have one qualifier in addition to those specified in the command.

When using the LEVEL parameter, associated entries (for example, data and index entries associated with a cluster) are not listed unless their names match the level of qualification.

If the specified cluster name is fully qualified and the data set name is the maximum length of 44 characters, more clusters than expected might be displayed. For fully qualified names use the ENTRIES parameter.

Restriction: LISTCAT LEVEL has a restriction on the number of entries that can be displayed due to the amount of available storage below the line (24-bit addressing).

PREFIX|NOPREFIX

specifies if the user ID will be added as the first qualifier of the entry name. These keywords apply when IDCAMS LISTCAT is invoked by TSO and LISTCAT keyword ENTRY or LEVEL is specified. PREFIX/NOPREFIX are ignored when LISTCAT is running in batch. PREFIX and NOPREFIX are mutually exclusive.

PREFIX

specifies that the user ID will be added to entry names which are not enclosed in quotes. This is the default.

NOPREFIX

specifies that the user ID will not be added to the entry names. They will be processed as they are specified in the LISTCAT command.

EXPIRATION(*days*)

specifies that entries of the indicated type (CLUSTER, DATA, and so on) are to be listed only if they will expire in the specified number of days or earlier.

days

specifies the number of days. The maximum number that can be specified is 9999 and it indicates that all entries are to be listed. Zero indicates that only entries that have already expired are to be listed.

Abbreviation: EXPIR

FILE(*ddname*)

specifies the name of a DD statement that identifies the devices and volumes that contain information in the VVDS that is to be listed. If FILE is not specified, the volumes are dynamically allocated. The volumes must be mounted as permanently resident or reserved.

LIBRARY(*libname*)

specifies the name of the tape library entry for which tape volume entries are to be listed. Only those tape volumes that are entries in the specified tape library are listed.

libname

specifies a 1-to-8 character tape library name. You can use a partial tape library name followed by an * to list tape volume entries for more than one tape library.

Abbreviation: LIB

NAME | HISTORY | VOLUME | ALLOCATION | ALL

specifies the fields to be included for each entry listed. [Appendix B, “Interpreting LISTCAT Output Listings,” on page 371](#), shows the listed information that results when you specify nothing (which defaults to NAME), HISTORY, VOLUME, ALLOCATION, or ALL. For SMS-managed data sets and catalogs, the SMS class names and last backup date are listed in addition to the other fields specified. The class definitions are not displayed.

Exception: For tape library and tape volume entries, only the ALL parameter is functional. If the HISTORY, VOLUME, and ALLOCATION parameters are specified for tape library and tape volume entries, these parameters are ignored. If ALL is not specified, only the names of the tape library or tape volume entries are listed.

NAME

specifies that the name and entry type of the entries are to be listed. Some entry types are listed with their associated entries. The entry type and name of the associated entry follow the listed entry's name. For details, see [“ASN: Associations Group” on page 380 in Appendix B, “Interpreting LISTCAT Output Listings,” on page 371](#).

For TSO/E users, only the name of each entry associated with the TSO/E user's prefix is listed when no other parameters are coded.

HISTORY

specifies that only the following information is to be listed for each entry: name, entry type, ownerid, creation date, expiration date, and release. For GDG base and non-VSAM entries, status is also listed. For alternate indexes, "SMS-managed (YES/NO)" is also listed. For SMS-managed data sets, storage class, management class, data class, and last backup date are also listed. If the last backup date is unavailable, as in the case of migrated data sets, LISTCAT displays a field of all "X's" instead of an actual date.

HISTORY can be specified for CLUSTER, DATA, INDEX, ALTERNATEINDEX, PATH, GENERATIONDATAGROUP, PAGESPACE, and NONVSAM. See [Figure 33 on page 418](#).

The OWNER-IDENT field in the HISTORY subset has been renamed DATASET-OWNER. This displays the contents of the data set owner field in the BCS. The ACCOUNT information is listed when the HISTORY or ALL parameter is specified.

Abbreviation: HIST

VOLUME

specifies that the information provided by specifying HISTORY, plus the volume serial numbers and device types allocated to the entries, are to be listed. Volume information is only listed for data and index component entries, non-VSAM data set entries, and user catalog connector entries.

For TSO/E users, only the name and volume serial numbers associated with the TSO/E user's prefix are listed when no other parameters are coded.

When ALIAS is specified with VOLUMES, the alias creation date is not listed. The alias creation date appears only for LISTCAT ALL or LISTCAT HISTORY.

Abbreviation: VOL

ALLOCATION

specifies that the information provided by specifying VOLUME plus detailed information about the allocation are to be listed. The information about allocation is listed only for data and index component entries.

When ALIAS is specified with ALLOCATION, the alias creation date is not listed. The alias creation date appears only for LISTCAT ALL or LISTCAT HISTORY.

Abbreviation: ALLOC

ALL

specifies that all fields are to be listed, including fields that are not listed under the NAME, HISTORY, VOLUME, and ALLOCATION options, such as CA-RECLAIM, and fields under RLSDATA, ATTRIBUTES, and STATISTICS.

For a base cluster that is defined with a DATABASE attribute, KEYNAME under RLSDATA displays only the first 30 characters, in UTF-8 character encoding, of the first KEYNAME specified in the DEFINE of the cluster.

For an alternate index defined over a base cluster with the DATABASE attribute, ALTKEYS under RLSDATA displays only the first 30 characters, in UTF-8 character encoding, of the first alternate key name specified in the DEFINE of the alternate index.

When multiple catalogs are searched, the listed entries appear in sorted order within the catalogs to which they belong.

OUTFILE(ddname)

specifies a data set, other than the SYSPRINT data set, to receive the output produced by LISTCAT (that is, the listed catalog entries). Completion messages produced by access method services are sent to the SYSPRINT data set, along with your job's JCL and input statements.

ddname identifies a DD statement that describes the alternate target data set. If OUTFILE is not specified, the entries are listed in the SYSPRINT data set. If an alternate data set is specified, it must meet the requirements in [“JCL DD Statement for an Alternate Target Data Set”](#) on page 3.

Abbreviation: OFILE

LISTCAT Examples

The LISTCAT command can perform the functions shown in the following examples.

List an SMS-Managed Data Set: Example 1

In this example, the HISTORY parameter is used to list an SMS-managed data set.

```
//LISTCAT1 JOB    ...
//STEP1   EXEC   PGM=IDCAMS
//SYSPRINT DD   SYSOUT=A
//SYSIN   DD     *
        LISTCAT -
            ENTRIES(USER01.DATA1.EXAMPL) -
            CLUSTER -
            HISTORY
/*
```

The CLUSTER parameter specifies that only the cluster component of the entry identified in the ENTRIES parameter are listed. The HISTORY parameter causes the display of the HISTORY information along with the SMS classes and last backup date. The SMS information appears in the following format:

```
SMSDATA
STORAGECLASS-----SC4      MANAGEMENTCLASS-MGTCL004
DATACLASS-----DCL021     LBACKUP----2003.221.0255
```

If the last backup date had been unavailable, LISTCAT would have displayed:

```
LBACKUP-----XXXX.XXX.XXXX
```

An example of the complete output resulting from this LISTCAT command is shown in [“LISTCAT HISTORY Output Listing”](#) on page 415.

List a Key-Sequenced Cluster's Entry in a Catalog: Example 2

In this example, a key-sequenced cluster entry is listed.

```
//LISTCAT1 JOB    ...
//STEP1   EXEC   PGM=IDCAMS
//SYSPRINT DD   SYSOUT=A
//SYSIN   DD     *
        LISTCAT -
            ENTRIES(LCT.EXAMPLE.KSDS1) -
            CLUSTER -
            ALL
/*
```

The LISTCAT command lists values stored in cataloged entries. It is assumed that the high level of the qualified cluster name is the same as the alias of the catalog STCUCAT1; this naming convention directs the catalog search to the appropriate catalog. The parameters are:

- ENTRIES identifies the entry to be listed.
- CLUSTER specifies that only the cluster entry is to be listed. If CLUSTER had not been specified, the cluster's data and index entries would also be listed.
- ALL specifies that all fields of the cluster entry are to be listed.

Alter a Catalog Entry, Then List the Modified Entry: Example 3

In this example, the free space attributes for the data component (LCT.KSDATA) of cluster LCT.MYDATA are modified. Next, the cluster entry, data entry, and index entry of LCT.MYDATA are listed to determine the effect, if any, the modification has on the cluster's other attributes and specifications.

```
//LISTCAT2 JOB    ...
//STEP1   EXEC   PGM=IDCAMS
//SYSPRINT DD   SYSOUT=A
//SYSIN   DD     *
        ALTER -
            LCT.KSDATA -
            FREESPACE(10 10)
        IF LASTCC = 0 -
            THEN -
            LISTCAT -
            ENTRIES(LCT.MYDATA) -
            ALL
/*
```

The ALTER command modifies the free space specifications of the data component of the key-sequenced VSAM cluster LCT.MYDATA. Its parameters are:

- LCT.KSDATA is the *entryname* of the data component being altered. LCT.KSDATA identifies the data component of a key-sequenced VSAM cluster, LCT.MYDATA. To alter a value that applies only to the cluster's data component, such as FREESPACE does, you must specify the data component's *entryname*.
- FREESPACE specifies the new free space percentages for the data component's control intervals and control areas.

The IF ... THEN command sequence verifies that the ALTER command completed successfully before the LISTCAT command runs. The LISTCAT command lists the cluster's entry and its data and index entries. The parameters are:

- ENTRIES specifies the *entryname* of the object being listed. Because LCT.MYDATA is a key-sequenced cluster, the cluster entry, its data entry, and its index entry are listed.
- ALL specifies that all fields of each entry are to be listed.

List Catalog Entries: Example 4

This example illustrates how all catalog entries with the same generic name are listed.

```
//LISTCAT3   JOB    ...
//STEP1      EXEC   PGM=IDCAMS
//SYSPRINT   DD     SYSOUT=A
//SYSIN      DD     *
LISTCAT -
          ENTRIES(GENERIC.*.BAKER) -
          ALL
/*
```

The LISTCAT command lists each catalog entry with the generic name GENERIC.*.BAKER, where * is any 1-to-8 character simple name. The parameters are:

- ENTRIES specifies the *entryname* of the object to be listed. Because GENERIC.*.BAKER is a generic name, more than one entry can be listed.
- ALL specifies that all fields of each entry are to be listed.

List Catalog Entries: Example 5

This example shows the LISTCAT command being used with the HISTORY parameter.

```
//LISTCAT4   JOB    ...
//STEP1      EXEC   PGM=IDCAMS
//SYSPRINT   DD     SYSOUT=A
//SYSIN      DD     *
LISTCAT -
          ENTRIES(USER01.DATA1.EXMPL) -
          DATA -
          HISTORY
/*
```

The LISTCAT command's parameters are:

- ENTRIES specifies the name of the entry to be listed.
- DATA specifies that only the data component of the entry identified in the ENTRIES parameter are listed.
- HISTORY specifies that the HISTORY information is displayed.

List GDG Catalog Entries: Example 6

This example shows the LISTCAT command being used for a GDG that is an SMS-managed PDSE with the ALL parameter.

```
//LISTCAT4 JOB ...
//STEP1 EXEC PGM=IDCAMS
//SYSPRINT DD SYSOUT=A
//SYSIN DD *
LISTCAT -
ENTRIES(A.GDG) -
ALL
/*
```

If the entry is a GDS that is also an SMS-managed PDSE, LISTCAT displays a DSNTYPE field of LIBRARY, even for a deferred or rolled off PDSE GDS. The output from this example is in the following format:

```
LISTC ENT(A.GDG) ALL
GDG BASE ----- A.GDG
IN-CAT --- SYS1.MVSRES9.MASTCAT
HISTORY
  DATASET-OWNER----- (NULL)      CREATION-----2011.228
  RELEASE-----2      LAST ALTER-----2011.228
ATTRIBUTES
  LIMIT-----2      NOSCRATCH      NOEMPTY
ASSOCIATIONS
  NONVSAM--A.GDG.G0001V00
NONVSAM ---- A.GDG.G0001V00
IN-CAT --- SYS1.MVSRES9.MASTCAT
HISTORY
  DATASET-OWNER----- (NULL)      CREATION-----2011.228
  RELEASE-----2      EXPIRATION-----0000.000
  ACCOUNT-INFO----- (NULL)
  DSNTYPE-----LIBRARY
  STATUS-----ACTIVE
SMSDATA
  STORAGECLASS ---S1P03S02      MANAGEMENTCLASS--- (NULL)
  DATACLASS ----- (NULL)      LBACKUP ---0000.000.0000
VOLUMES
  VOLSER-----1P0301      DEVTYPE-----X'3010200F'
  FSEQN-----0
ASSOCIATIONS
  GDG-----A.GDG

THE NUMBER OF ENTRIES PROCESSED WAS:
  AIX -----0
  ALIAS -----0
  CLUSTER -----0
  DATA -----0
  GDG -----1
  INDEX -----0
  NONVSAM -----1
  PAGESPACE -----0
  PATH -----0
  SPACE -----0
  USERCATALOG -----0
  TAPELIBRARY -----0
  TAPEVOLUME -----0
TOTAL -----2
```

List a Tape Library Entry: Example 7

This example lists the tape library entry named ATLLIB1.

```
//LISTCLIB JOB ...
//STEP1 EXEC PGM=IDCAMS
//SYSPRINT DD SYSOUT=A
//SYSIN DD *
LISTCAT -
LIBRARYENTRIES(ATLLIB1) -
ALL
/*
```

This command's parameters are:

- LIBRARYENTRIES identifies ATLLIB1 as the entry to be listed.
- ALL specifies that all information associated with the tape library entry ATLLIB1 is to be listed.

The tape library entry information is listed in the following format:

```

LISTING FROM CATALOG -- SYS1.VOLCAT.VGENERAL

LIBRARY-ENTRY-----ATLLIB1
DATA-LIBRARY
LIBRARY-ID-----12345  DEVICE-TYPE-----3592-LE0  MAX-SLOTS-----0  SCRATCH-VOLUME-----0
CONSOLE-NAME-----CONSOLE  LOGICAL-TYPE-----AUTOMATED  SLOTS-EMPTY-----0  SCR-VOL-THRESHOLD-----0
MEDIA1  MEDIA2  MEDIA3  MEDIA4  MEDIA5  MEDIA6  MEDIA7  MEDIA8  MEDIA9  MEDIA10
SCRATCH-VOLUME-----0  0  0  0  0  0  0  0  0  0
SCR-VOL-THRESHOLD-----0  0  0  0  0  0  0  0  0  0
MEDIA11  MEDIA12  MEDIA13
SCRATCH-VOLUME-----0  0  0
SCR-VOL-THRESHOLD-----0  0  0
DESCRIPTION---(NULL)

```

List Tape Volume Entries: Example 8

This example lists all the tape volume entries whose names begin with the letters 'VA' in the tape library named ATLLIB1.

```

//LISTCLIB  JOB  ...
//STEP1     EXEC  PGM=IDCAMS
//SYSPRINT  DD   SYSOUT=A
//SYSIN     DD   *
LISTCAT -
          VOLUMEENTRIES(VA*) -
          LIBRARY(ATLLIB1) -
          ALL
/*

```

This command's parameters are:

- **VOLUMEENTRIES** specifies that information relating to tape volume entries whose names begin with the letters 'VA' are to be listed.
- **LIBRARY** specifies that only tape volume entries associated with the tape library named ATLLIB1 are to be listed.
- **ALL** requires that all information associated with the specified tape volume entries are to be listed.

The tape volume entries information is listed in the following format:

```

LISTING FROM CATALOG -- SYS1.VOLCAT.VGENERAL

VOLUME-ENTRY-----VAL0001
DATA-VOLUME
LIBRARY-----ATLLIB1  LOCATION-----LIBRARY  CREATION-DATE---2001-01-01  ENT-EJ-DATE---2001-01-01
RECORDING-----UNKNOWN  MEDIATYPE-----MEDIA2  COMPACTION-----NO  SPEC-ATTRIBUTE -----NONE
STORAGE-GROUP---*SCRATCH*  USE-ATTRIBUTE-----SCRATCH  EXPIRATION-----2010-12-31  LAST-MOUNTED--2001-01-01
CHECKPOINT-----Y  ERROR-STATUS-----NOERROR  WRITE-PROTECTED-----N  LAST-WRITTEN--2001-01-01
SHELF-LOCATION----- (NULL)
OWNER----- (NULL)

```

Chapter 28. LISTDATA

The LISTDATA command can be invoked via the branch entry interface or non-branch entry interface (TSO/JCL). Users of the Branch Entry interface directly call LISTDATA API (IDCSS01) described in *Chapter 12. User Access to Subsystem Statistics, Status, and Counts Information of DFSMSdfp Advanced Services (SC23-6861-60)*. The information returned include subsystem statistics, status, and count information. If specified in the parameter list (SSGARGL), subsystem statistics could include Link, Rank, and Extent Pool statistics following a Counts request.

For TSO and JCL interfaces, AMS provides a parameter parser which passes control to another routine (IDCLA01) to fill in the parameter list (SSGARGL) that describes the caller's request and scope. The report generated for a request provides very basic information.

The LISTDATA command can be used to obtain the following reports:

- Subsystem Counters report, which is a record of the counters within the subsystem at the time the report is requested.
- Subsystem Status report, which is a record of the status within the subsystem at the time the report is requested.
- Pinned Track to Data Set Cross Reference report, which is a report of pinned tracks in cache and NVS cross-referenced to the data sets involved.
- Device Status report, which is a report of device status with both the channel connection address (CCA) and the director-to-device connection (DDC) address for each device. This report is useful in determining the state of devices that are used in a dual copy pair (called duplex pairs).
- RAID Rank Counters report, which contains data on logical, not physical, volumes on the RAID disk if 2105 device type. Segment Pool Counters report generated if 2107 device type. This report is issued when COUNTS SUBSYSTEM or COUNTS ALL are specified.
- Space efficient volume status report, which is a report of the space efficient volumes on the subsystem.
- Extent pool configuration status report, which is a report of the extent pools on the storage controller or details about specific extent pools.

The syntax of the LISTDATA command is:

Command	Parameters
LISTDATA	[COUNTS STATUS PINNED DSTATUS ACCESSCODE] {FILE(ddname) VOLUME(volser)+UNIT(unittype) UNITNUMBER(devid)} [DEVICE SUBSYSTEM ALL] [LEGEND NOLEGEND] [OUTFILE(ddname) OUTDATASET(dsname)] [WTO] [SUBCHSET(n)]

Command	Parameters
LISTDATA	[SPACEEFFICIENTVOL] [DEVICE [LSS(lssid)+ FBDEV(devicenumber)] SUBSYSTEM ALL}] {VOLUME(volser) UNIT(devtype) FILE(ddn) UNITNUMBER(devid)} [LEGEND NOLEGEND]

Command	Parameters
LISTDATA	[VOLSPACE] [DEVICE SUBSYSTEM ALL] {VOLUME(volser) UNIT(devtype) FILE(ddn) UNITNUMBER(devid)} [LEGEND NOLEGEND]

Command	Parameters
LISTDATA	[EXTENTPOOLCONFIG] [SUMMARY EXTENTPOOLID(id) [MAPVOLUME[VER1 VER2 VER3]] {VOLUME(volser) UNIT(devtype) FILE(ddn) UNITNUMBER(devid)} [LEGEND NOLEGEND]

LISTDATA can be abbreviated: LDATA

LISTDATA Parameters

The LISTDATA command uses the following parameters.

A user interface is provided specifically for callers (like an RMF interval exit) that do not use access method services. This interface also allows you to obtain subsystem status or count information.

Required Parameters

```
{FILE(ddname) | VOLUME(volser)+UNIT(unittype) | UNITNUMBER(devid)}
```

FILE(ddname)

specifies the name of a DD statement that identifies the device type and volume of a unit within the subsystem. For ddname, substitute the name of the DD statement identifying the device type and volume serial number.

VOLUME(volser)

specifies the volume serial number of a volume within the subsystem. For volser, substitute the volume serial number of the volume. Abbreviation: VOL

UNIT(unittype)

specifies the unit type of the subsystem. This parameter is required only when the VOLUME parameter is specified.

Note: The UNIT parameter is defined as a 5-character field to accept device types like 3390B (3390 PAV base) or 3390A (alias of a 3390B), but internally accepts only the first 4-characters of the input (i.e., 3390). The 5th character is ignored.

UNITNUMBER(devid)

(*) specifies the MVS device number. UNITNUMBER can be used with online or offline devices. The UNITNUMBER parameter is only accepted with STATUS, DEVICE PINNED, and ACCESSCODE. Abbreviation: UNUM

Note: The UNITNUMBER parameter cannot be used for an online device in the "Intervention Required" state. For SPACEEFFICIENTVOL and VOLSPACE, the UNITNUMBER parameter cannot be used with SUBSYSTEM or ALL.

Optional Parameters

COUNTS|STATUS|PINNED|DSTATUS|ACCESSCODE|+SPACEEFFICIENTVOL|VOLSPACE|EXTENTPOOLCONFIG

specifies that an operator message with the remote access code is issued or if any of the following reports are printed:

- Subsystem counters report
- Subsystem status report
- Pinned track to data set cross-reference report
- Device status report
- Space efficient volume status report
- Volume Space status report
- Extent pool configuration status report

COUNTS

specifies that a Subsystem Counters report is printed. This parameter is the default.

Abbreviation: CNT

Note: COUNTS can be used with DEVICE, SUBSYSTEM, or ALL.

STATUS

specifies that a Subsystem Status report be printed.

Abbreviation: STAT

Note:

1. STATUS can be issued to an offline device by using the UNITNUMBER parameter.
2. STATUS can be used with WTO parameters
3. The data returned on a 3990 IDCAMS LISTDATA STATUS command equals the total cache size. The data returned on a 2105 or 2107 control unit only returns the CACHEing information that is associated with the device. The complete size of CACHE must have two device requests done, one for each cluster of the control unit. See APAR OA34771 for more details.

PINNED (*)

specifies that a Pinned Data Status report be printed. The basic syntax is :

```
LISTDATA PINNED FILE(XYZ) ALL|SUBSYSTEM|DEVICE
```

Abbreviation: PIN

Note:

1. PINNED can be used with DEVICE, SUBSYSTEM, or ALL.
2. PINNED DEVICE can be issued to an offline device by using the UNITNUMBER parameter.
3. The LISTDATA PINNED report produced in z/OS V1R10 identifies a range of pinned tracks associated with a data set. In prior releases the report listed each individual track and its associated data set name.
4. In z/OS V1R10, a 28-bit cylinder address, X'CCCCcccH', is used in the display. The 'ccc' are the high order 12-bits of the cylinder address and 'CCCC' are the low order 16-bits of the cylinder address. The 'H' is the 4-bit track address. The 'F' column in the display with an '*' value will designate when a 28-bit cylinder address is greater than 65535 (X'FFFF').

DSTATUS (*)

specifies that a Device Status report with device identifier, channel connection addresses (CCA), and director-to-device connection (DDC) addresses is printed.

Abbreviation: DSTAT

Note:

1. DSTATUS can be used with DEVICE, SUBSYSTEM, or ALL.
2. DSTATUS does not show offline devices. To show offline devices, use the STATUS and UNITNUMBER parameters.

ACCESSCODE

specifies that the remote access authorization code is sent to the operator's console in message IDC01557I. The WTO message is issued for all storage clusters in the Storage Control.

Abbreviation: ACODE

Note:

1. ACCESSCODE can also be used with the 3990 and 9390 Models 1 and 2.
2. ACCESSCODE can be issued to an offline device by using the UNITNUMBER parameter.
3. On the operator panel, the storage cluster modem switch must be set to Enable for the storage cluster to which the command is directed. If the modem switch is not set to Enable, the Storage Control does not generate a remote support access code and IDC21558I is issued.
4. The remote support access code can be used to establish one remote support session within one hour of the time the code is generated. If a remote support session is not established within one hour, the Storage Control invalidates the remote support access code.
5. RACF* READ access authority to the FACILITY class resource STGADMIN.IDC.LISTDATA.ACCESSCODE is required to use the ACCESSCODE parameter.
6. The storage cluster modem switch must be in the ENABLE position to generate an access code.

SPACEEFFICIENTVOL (*)

specifies a report of the Space Efficient (SE) status of the Track Space Efficient volume or volumes specified by DEVICE, SUBSYSTEM or ALL. A scope of DEVICE will report the SE volume status of the device where the command was issued. A scope of SUBSYSTEM will report the SE volume status for every online Space Efficient Volume attached to the LSS where the addressed device is attached. A scope of ALL will report the SE status of every online space efficient volume. If no scope is specified, 'ALL' will be used as the default.

Note that if a FlashCopy® withdraw with space release was done before generating the LISTDATA report, the report might appear to have repository space consumed. This is because the release is done asynchronously as a lower priority task in the control unit.

Abbreviation: SEV|SEVOL|SEVOLUME

Note: SPACEEFFICIENTVOL can be used with DEVICE, SUBSYSTEM, or ALL.

VOLSPACE (*)

specifies a report of the physical storage usage of Track Space Efficient volumes, Extent Space Efficient volumes, and Standard (Fully Provisioned) volumes specified by DEVICE, SUBSYSTEM or ALL.

A scope of DEVICE reports the volume status of the device where the command was issued. A scope of SUBSYSTEM reports the volume status for every online volume that is attached to the LSS where the addressed device is attached. A scope of ALL reports the volume status of every online volume. If no scope is specified, ALL will be used as the default.

Abbreviation: VOLSPC

Note: VOLSPACE can be used with DEVICE, SUBSYSTEM, or ALL.

EXTENTPOOLCONFIG (*)

specifies a configuration status report of the extent pools configured to the subsystem.

Abbreviation: EPC|EPCONFIGURATION|EPCONFIG

DEVICE | SUBSYSTEM | ALL

specifies the scope of the Subsystem Counters report, Pinned Track report, or the Service Status report. One of these parameters is specified when the COUNTS, PINNED, or DSTATUS parameter is specified.

DEVICE

specifies that only the addressed device is included in the Subsystem Counters report, Pinned Track report, or the Device Status report. **Abbreviation:** DEV

SUBSYSTEM

specifies that all devices within the subsystem are included in the Subsystem Counters report, Pinned Track report, or Device Status report. **Abbreviation:** SSYS or SUBSYS

ALL

specifies that all devices on all like Storage Control models are included in the Subsystem Counters report, Pinned Track report, or the Device Status report. ALL is the default parameter when the COUNTS, DSTATUS or PINNED parameter is specified.

LEGEND | NOLEGEND

specifies whether a legend be printed at the completion of the requested report.

LEGEND

specifies that the headings and any abbreviations used in the report are listed. LEGEND can be specified for all printed reports. Abbreviation: LGND

NOLEGEND

specifies that the headings and any abbreviations used in the report are not listed. NOLEGEND is the default parameter value. Abbreviation: NOLGND

OUTFILE(ddname)

specifies the name of a DD statement identifying the data set used to contain the report. For ddname, substitute the name of the DD statement identifying the data set. Abbreviation: OFILE

OUTDATASET(dsname)

specifies the name of the alternate target data set. For *dsname*, substitute the name of the data set to be used. The data set name must be cataloged. Abbreviation: ODS or OUTDS

Note:

1. Erase the previous alternate target data set before specifying the OUTDATASET parameter. If you do not erase the old data set, your reports can be inaccurate. If a report seems to be in error, compare the time field with the time the job was submitted.
2. OUTFILE or OUTDATASET can be specified for all printed reports.

WTO

WTO as used with LISTDATA STATUS specifies that information on the overall condition of the subsystem is sent to the system console and a full report is printed. For 3990 or 9390, other status messages can appear on the system console. That is, a message indicating the status of NVS and DASD fast write appears. If the addressed device is one of a duplex pair, a status message on the pair appears. Abbreviation: None

SUBCHSET(n)

Specifies the subchannel set number from 0 to 3 that the device number specified with the UNITNUMBER resides in. Valid with the optional parameter STATUS when the UNITNUMBER parameter is used.

LSS(lssid)

This subparameter of the DEVICE parameter specifies the FB LSS for which the space efficient volume status request is being issued. The valid value for lssid is a two hexadecimal character number in the range 00-FE. The CKD addressed device specified in the VOLUME or FILE or UNITNUMBER keyword provides orientation to a Storage Facility where the desired fixed block device resides in the device to where the CKD channel program is issued against.

FBDEV(devicenumber)

specifies the device for which the space efficient volume status report is requested. This is a subparameter of the DEVICE parameter. This device resides in the FB LSS identified in the LSS keyword. The valid value for devicenumber is two hexadecimal characters in the range 00-FF.

SUMMARY|EXTENTPOOLID(id)

specifies a summary report or a detailed report for a specific Extent Pool. The SUMMARY report will provide a summary report for each of the Extent Pools configured on the subsystem. A detailed report for a specific Extent Pool can be obtained by specifying EXTENTPOOLID on the request. A volume map report for Space Efficient CKD or FB volume(s) in either all of the even LSS's or all of the odd LSS's can be obtained by specifying MAPVOLUME with EXTENTPOOLID on the request.

MAPVOLUME

specifies a volume map report for Space Efficient CKD or FB volume(s) associated with a specific Extent Pool. The volume map will contain either all of the even LSS's or all of the odd LSS's devices depending on the EXTENTPOOLID used in the request.

VER1|VER2|VER3

specifies version of detailed report for a specific Extent Pool.

VER1

specifies extent pool detail information Version 1. This is the default parameter value. Abbreviation: VER1|VERSION1

VER2

specifies extent pool detail information Version 2. Abbreviation: VER2|VERSION2

VER3

specifies extent pool detail information Version 3. Abbreviation: VER3|VERSION3

Use the following rules for specifying parameters for space efficient volume status report and extent pool configuration report.

For space efficient volume status report:

- For FB space efficient volume status report, the LSS should be the same even or odd number as the LSS of the CKD addressed device specified in the VOLUME, FILE, or UNITNUMBER keyword.
- When DEVICE with LSS and FBDEV keyword is specified for space efficient volume status report, the SE Status of the device identified in the LSS and FBDEV is reported.
- The SUBSYSTEM and ALL keywords are not supported for FB space efficient volume status report.
- The valid lssid and devicenumber value can be obtained by the extent pool configuration report with the MAPVOLUME keyword.
- When the specified FB device is not defined in the storage facility, "I/O ERROR" with "IOS RC=x'41" is printed in this report.
- For SPACEEFFICIENTVOL, the UNITNUMBER parameter cannot be used with SUBSYSTEM or ALL.

For extent pool configuration report:

- If the LSS to which the command was issued is an even numbered LSS, the volume map report will include the devices associated with a specific Extent Pool residing in all of the even numbered LSS's. If the LSS to which the command was issued is an odd numbered LSS, the volume map report will include the devices associated with a specific Extent Pool residing in all of the odd numbered LSS's.
- The id of EXTENTPOOLID is up to 4 hexadecimal characters.
- The Extent Pool id can be obtained from the Extent Pool SUMMARY report.
- When an invalid Extent Pool id is specified, "I/O ERROR" with "IOS RC=X'41" is printed in this report.
- A volume in an even-numbered LSS must be specified to generate a detailed report for an even number Extent Pool ID. A volume in an odd-numbered LSS must be specified to generate a detailed report for an odd-numbered Extent Pool ID. If this condition is not met, "SPECIFIED EXTENT POOL ID IS NOT ACCESSIBLE BY SPECIFIED VOLUME" is printed in this report.

Job Control Language (JCL) for LISTDATA jobs

The LISTDATA command can perform the functions shown in the following examples.

Listing Subsystem Counters for a Particular Device: Example 1

In this example, a Subsystem Counters report for a particular device is requested; this example is valid for any caching model.

```
//LISTDAT1 JOB      ...
//STEP1   EXEC     PGM=IDCAMS
//LISTVOL1 DD      UNIT=3390,VOL=SER=VOL123,DISP=SHR
//SYSPRINT DD      SYSOUT=A
//SYSIN    DD      *
LISTDATA COUNTS FILE(LISTVOL1) DEVICE
/*
```

The LISTVOL1 DD statement specifies a 3390 unit and volume VOL123. The LISTDATA command parameters are:

- COUNTS, which specifies that a Subsystem Counters report be printed.
- FILE, which specifies LISTVOL1 as the DD statement that allocates a 3390 unit and volume VOL123.
- DEVICE, which specifies that the Subsystem Counters report include only subsystem counters for the addressed device.

Listing Subsystem Counters for All Devices within a Subsystem: Example 2

In this example, a Subsystem Counters report for all devices within a subsystem is requested.

```
//LISTDAT2 JOB      ...
//STEP1   EXEC     PGM=IDCAMS
//OUTDD    DD      DSN=OUTDS,DISP=(NEW,KEEP),VOL=SER=OUTVOL,
//          UNIT=3480,DCB=(RECFM=VBA,LRECL=125,BLKSIZE=629)
//SYSPRINT DD      SYSOUT=A
//SYSIN    DD      *
LISTDATA COUNTS VOLUME(VOL002) UNIT(3390) SUBSYSTEM OUTFILE(OUTDD)
/*
```

The OUTDD DD statement allocates the output data set (DSN=OUTDS) on tape (UNIT=3480) for use by the LISTDATA command. The DCB parameter is required for the alternate output data set if it is new. The LISTDATA command parameters are:

- COUNTS, which specifies printing of a Subsystem Counters report.
- VOLUME, which specifies volume VOL002. UNIT, which specifies a 3390 unit.
- SUBSYSTEM, which specifies that the Subsystem Counters report include counters for devices within the subsystem.
- OUTFILE, which specifies OUTDD as the name of the DD statement identifying the data set used to contain the report.

Listing Subsystem Counters for All Devices on Similar Subsystems: Example 3

In this example, a Subsystem Counters report for all devices on all like subsystems is requested.

```
//LISTDAT3 JOB      ...
//STEP1   EXEC     PGM=IDCAMS
//OUTDS    DD      DSN=OUTDATA,DISP=(,CATLG),UNIT=3390,
//          VOL=SER=VOL001,SPACE=(CYL,(2,1)),
//          DCB=(RECFM=VBA,
//          LRECL=250,BLKSIZE=504)
//SYSPRINT DD      SYSOUT=A
//SYSIN    DD      *
LISTDATA COUNTS VOLUME(VOL002) UNIT(3390) ALL OUTDATASET(OUTDATA)
/*
```

The OUTDS DD statement allocates the output data set (DSN=OUTDATA) on a 3390 for use by the LISTDATA command. If an output data set is not allocated, the report is printed on the SYSPRINT data set. The DCB parameter is required for the alternate output data set. The output data set is cataloged in the master catalog (DISP=(,CATLG)). This DD statement allocates two cylinders for the output data set and, if more space is required for the report, the space is extended in increments of one cylinder. The LISTDATA command parameters are:

- COUNTS, which specifies printing of a Subsystem Counters report.
- VOLUME, which specifies VOL002.
- UNIT, which specifies a 3390 unit.
- ALL, which specifies that the Subsystem Counters report include subsystem counters for all devices on all like subsystems.
- OUTDATASET, which identifies OUTDATA as the output data set used for the report; rather than the SYSPRINT data set.

Listing Subsystem Status: Example 4

In this example, a Subsystem Status report is requested.

```
//LISTDAT4 JOB      ...
//STEP1   EXEC     PGM=IDCAMS
//LISTVOL2 DD      UNIT=3390,VOL=SER=VOL269,DISP=SHR
//SYSPRINT DD      SYSOUT=A
//SYSIN   DD       *
LISTDATA STATUS FILE(LISTVOL2) WTO
/*
```

The LISTVOL2 DD statement specifies a 3390 unit for which subsystem status is reported. The LISTDATA command parameters are:

- STATUS, which specifies that a Subsystem Status report be printed.
- FILE, which specifies LISTVOL2 as the DD statement that allocates a 3390 unit and volume VOL269.
- WTO, which specifies that informational messages on the system console are displayed indicating the status of the subsystem, NVS, DASD fast write, and the duplex pair if the addressed device is one of a duplex pair. For example, WTO can produce messages similar to the following:

```
IDC01552I SUBSYSTEM CACHING STATUS: ACTIVE-DEV X'123'

IDC01553I NVS STATUS: DEACTIVATED-PROCESSOR/SF-DEV X'123'

IDC01554I DASD FAST WRITE STATUS: ACTIVE-DEV X'123'

IDC01555I DUPLEX PAIR STATUS: PENDING-PRI DEV X'123' SEC DEV X'01'

IDC01556I CACHE FAST WRITE STATUS: DISABLED-DEV X'123'
```

Listing Pinned Data: Example 5

In this example, a listing of pinned data is requested.

```
//LISTDAT4 JOB      ...
//STEP1   EXEC     PGM=IDCAMS
//LISTVOL2 DD      UNIT=3390,VOL=SER=VOL269,DISP=SHR
//SYSPRINT DD      SYSOUT=A
//SYSIN   DD       *
LISTDATA PINNED FILE(LISTVOL2)
/*
```

The LISTVOL2 DD statement specifies a 3390 unit for which pinned data is reported. The LISTDATA command parameters are:

- PINNED, which specifies that a pinned track to data set cross reference report is printed for all devices on all like models of IBM Storage Controls.

- FILE, which specifies LISTVOL2 as the DD statement that allocates a 3390 unit and volume VOL269.

Note:

1. The LISTDATA PINNED report produced in z/OS V1R10 identifies a range of pinned tracks associated with a data set. In prior releases the report listed each individual track and its associated data set name.
2. In z/OS V1R10, a 28-bit cylinder address, X'CCCCcccH', is used in the display. The 'ccc' are the high order 12-bits of the cylinder address and 'CCCC' are the low order 16-bits of the cylinder address. The 'H' is the 4-bit track address. The 'F' column in the display with an '*' value will designate when a 28-bit cylinder address is greater than 65535 (X'FFFF').

Listing Device Status: Example 6

In this example, a listing of device status for all devices within a subsystem is requested.

```
//LISTDAT5 JOB      ...
//STEP1   EXEC     PGM=IDCAMS
//LISTVOL2 DD      UNIT=3390,VOL=SER=VOL269,DISP=SHR
//SYSPRINT DD      SYSOUT=A
//SYSIN   DD      *
LISTDATA DSTATUS SUBSYSTEM FILE(LISTVOL2)
/*
```

The LISTVOL2 DD statement specifies a 3390 unit for which device status is reported. The LISTDATA command parameters are:

- DSTATUS, which specifies that a device status report is printed.
- SUBSYSTEM, which specifies that a Device Status report includes status for devices within the subsystem.
- FILE, which specifies LISTVOL2 as the DD statement that allocates a 3390 unit and volume VOL269.

Generating a Remote Support Access Code: Example 7

In this example, a remote support access code is requested; this example is valid for any Storage Control model.

```
//LISTDAT1 JOB      ...
//STEP1   EXEC     PGM=IDCAMS
//LISTVOL1 DD      UNIT=3390,VOL=SER=VOL123,DISP=SHR
//SYSPRINT DD      SYSOUT=A
//SYSIN   DD      *
LISTDATA ACCESSCODE FILE(LISTVOL1)
/*
```

The LISTVOL1 DD statement specifies a 3390 unit and volume VOL123 for which the report is requested. The LISTDATA command parameters are:

- ACCESSCODE, which specifies that the 3990 is to generate a remote support access code if the storage cluster modem switch is set to Enable
- FILE, which specifies LISTVOL1 as the DD statement that allocates a 3390 unit and volume VOL123.

Reporting Space Efficient Status for a CKD device: Example 8

In this example, a space efficient status report for a particular CKD device is requested.

```
//LDSEVDV JOB      ...
//STEP1   EXEC     PGM=IDCAMS
//SEFLC1  DD      UNIT=3390,VOL=SER=SE7A55,DISP=SHR
//SYSPRINT DD      SYSOUT=A
//SYSABEND DD      SYSOUT=A
//SYSIN   DD      *
LISTDATA SEV DEV FILE(SEFLC1)
/*
```

The SEFLC1 DD statement specifies a 3390 unit for which space efficient status is reported. The LISTDATA command parameters are:

- SEV, which specifies that a space efficient status report is printed.
- DEV, which specifies that a space efficient status report includes status for a device specified by FILE parameter.
- FILE, which specifies SEFLC1 as the DD statement that allocates a 3390 unit and volume SE7A55.

Note that if a FlashCopy withdraw with space release was done recently prior to generating the LISTDATA report, the report might make it look as if there is still repository space consumed. This is because the release is done asynchronously as a lower priority task in the control unit.

Reporting Space Efficient Status for a Fixed Block device: Example 9

In this example, a space efficient status report for a particular Fixed Block device is requested.

```
//LDSEVFB JOB      ...
//STEP1  EXEC     PGM=IDCAMS
//SEFLC1 DD      UNIT=3390,VOL=SER=SE7A9B,DISP=SHR
//SYSPRINT DD     SYSOUT=A
//SYSABEND DD     SYSOUT=A
//SYSIN   DD      *
      LISTDATA SEV DEV LSS(X'25') FBDEV(X'3D') FILE(SEFLC1)
/*
```

The SEFLC1 DD statement specifies a 3390 unit for which the space efficient status is reported. The LISTDATA command parameters are:

- SEV, which specifies that a space efficient status report is printed.
- DEV, which specifies that a space efficient status report includes status for a single device.
- LSS, which specifies X'25' as a logical subsystem for a Fixed Block device.
- FBDEV, which specifies X'3D' as a device number of a Fixed Block device within the logical subsystem specifies by the LSS parameter.
- FILE, which specifies SEFLC1 as the DD statement that allocates a 3390 unit and volume SE7A9B. The device specified in this DD statement is used as an I/O device to obtain the space efficient status of a Fixed Block device.

Note that if a FlashCopy withdraw with space release was done recently prior to generating the LISTDATA report, the report might make it look as if there is still repository space consumed. This is because the release is done asynchronously as a lower priority task in the control unit.

Reporting extent pool configuration status: Example 10

In this example, an extent pool configuration summary status report of the storage control unit oriented by a particular device is requested.

```
//LDEPCS JOB      ...
//STEP1  EXEC     PGM=IDCAMS
//SEFLC1 DD      UNIT=3390,VOL=SER=SE7A53,DISP=SHR
//SYSPRINT DD     SYSOUT=A
//SYSABEND DD     SYSOUT=A
//SYSIN   DD      *
      LISTDATA EPC SUMMARY FILE(SEFLC1)
/*
```

The SEFLC1 DD statement specifies a 3390 unit for which extent pool configuration summary status is reporting. The LISTDATA command parameters are:

- EPC, which specifies that an extent pool configuration status report is printed.
- SUMMARY, which requests a summary report for each of the extent pools configured on the subsystem.

- FILE, which specifies SEFLC1 as the DD statement that allocates a 3390 unit and volume SE7A53. The device specified in the DD statement is used as an I/O device to obtain an extent pool configuration status.

Examples of LISTDATA Report Output

The LISTDATA command produces output upon the completion of a job or TSO command, as demonstrated in the following examples.

Note: If LEGEND option is specified for command, details for each field in the output are provided.

The initial set of examples illustrates the various output formats produced by the VOLSPACE command.

VOLSPACE Output: Example 1

In this example, the VOLSPACE output is for a Non-Compressed device with Safeguarded Backup volume.

```

LISTDATA VOLSPACE VOLUME(IND82C) UNIT(3390) DEVICE

                2107 STORAGE CONTROL
                VOLUME SPACE REPORT
STORAGE FACILITY IMAGE ID 002107.A01.IBM.78.0000000MWD81
                SUBSYSTEM ID X'6800'
                .....STATUS.....
DEV    VOLSER    CAPUSED    CAP    EPID    SAM    CAPTOTAL
D82C    IND82C    357        1113   0002    ESE    10792761
      *SGCB*      0        11130  0002    ESE    10792761
TOTAL NUMBER OF FULLY PROVISIONED (STD) VOLUMES:  0
TOTAL NUMBER OF NON COMPRESSION (ESE) VOLUMES:    1
TOTAL NUMBER OF COMPRESSION (ESE) VOLUMES:        0
TOTAL NUMBER OF SAFEGUARDED COPY BACKUP VOLUMES:  1

```

VOLSPACE Output: Example 2

In this example, the VOLSPACE output is for a Compressed device with Safeguarded Backup volume.

```

LISTDATA VOLSPACE VOLUME(INDBAB) UNIT(3390) DEVICE

                2107 STORAGE CONTROL
                VOLUME SPACE REPORT
STORAGE FACILITY IMAGE ID 002107.A01.IBM.78.0000000MWD81
                SUBSYSTEM ID X'6103'
                .....STATUS.....
DEV    VOLSER    CAPUSED    CAP    EPID    SAM    CAPTOTAL    CPCAPUSED    CPRATIO
DBAB    INDBAB    357        1113   0001    ESE    120373470    20          1785
      *SGCB*      0        11130  0001    ESE    120373470
TOTAL NUMBER OF FULLY PROVISIONED (STD) VOLUMES:  0
TOTAL NUMBER OF NON COMPRESSION (ESE) VOLUMES:    0
TOTAL NUMBER OF COMPRESSION (ESE) VOLUMES:        1
TOTAL NUMBER OF SAFEGUARDED COPY BACKUP VOLUMES:  1

```

Examples of LISTDATA Report Output

The LISTDATA command produces output upon the completion of a job or TSO command, as demonstrated in the following examples.

Note: If LEGEND option is specified for command, details for each field in the output are provided.

The initial set of examples illustrates the various output formats produced by the VOLSPACE command.

VOLSPACE Output: Example 1

In this example, the VOLSPACE output is for a Non-Compressed device with Safeguarded Backup volume.

```

LISTDATA VOLSPACE VOLUME(IND82C) UNIT(3390) DEVICE

                2107 STORAGE CONTROL
                VOLUME SPACE REPORT
STORAGE FACILITY IMAGE ID 002107.A01.IBM.78.0000000MWD81

```

LISTDATA

SUBSYSTEM ID X'6800'						
.....STATUS.....						
DEV	VOLSER	CAPUSED	CAP	EPID	SAM	CAPTOTAL
D82C	IND82C	357	1113	0002	ESE	10792761
	SGCB	0	11130	0002	ESE	10792761
TOTAL NUMBER OF FULLY PROVISIONED (STD) VOLUMES:						0
TOTAL NUMBER OF NON COMPRESSION (ESE) VOLUMES:						1
TOTAL NUMBER OF COMPRESSION (ESE) VOLUMES:						0
TOTAL NUMBER OF SAFEGUARDED COPY BACKUP VOLUMES:						1

VOLSPACE Output: Example 2

In this example, the VOLSPACE output is for a Compressed device with Safeguarded Backup volume.

LISTDATA VOLSPACE VOLUME(INDBAB) UNIT(3390) DEVICE								
2107 STORAGE CONTROL								
VOLUME SPACE REPORT								
STORAGE FACILITY IMAGE ID 002107.A01.IBM.78.0000000MWD81								
SUBSYSTEM ID X'6103'								
.....STATUS.....								
DEV	VOLSER	CAPUSED	CAP	EPID	SAM	CAPTOTAL	CPCAPUSED	CPRATIO
DBAB	INDBAB	357	1113	0001	ESE	120373470	20	1785
	SGCB	0	11130	0001	ESE	120373470		
TOTAL NUMBER OF FULLY PROVISIONED (STD) VOLUMES:						0		
TOTAL NUMBER OF NON COMPRESSION (ESE) VOLUMES:						0		
TOTAL NUMBER OF COMPRESSION (ESE) VOLUMES:						1		
TOTAL NUMBER OF SAFEGUARDED COPY BACKUP VOLUMES:						1		

Chapter 29. PRINT

The PRINT command prints VSAM data sets, non-VSAM data sets, and catalogs.

The blocksize of the data sets you can print depends on whether you have the large block interface (LBI) enabled. (You enable LBI by coding any BLKSIZE value, in the DCBE macro or by turning on the DCBEULBI bit before completion of the DCB OPEN exit - see [z/OS DFSMS Using Data Sets](#).)

- If you have LBI enabled, you can use print with data sets with a blocksize larger than 32760 bytes.
- If you do not have LBI enabled, you can **not** print data sets with a blocksize larger than 32760 bytes

The syntax of the PRINT command is:

Command	Parameters
PRINT	{INFILE(ddname) INDATASET(entryname)} [CHARACTER DUMP HEX] [CIMODE NOCIMODE] [DBCS] [FROMKEY(key) FROMADDRESS(address) FROMNUMBER(number) SKIP(number)] [INSERTSHIFT((offset1 offset2) [(offset1 offset2) . . .]) INSERTALL] [OUTFILE(ddname)] [SKIPDBCSCHECK((offset1 offset2) [(offset1 offset2) . . .]) NODBCSCHECK] [TOKEY(key) TOADDRESS(address) TONUMBER(number) COUNT(number)] [RLSSOURCE(NO YES QUIESCE)]

Restriction: Access Method Services does not use RLS. If the RLS keyword is specified on the DD statement of a file to be opened by Access Method Services, the keyword is ignored and the file is opened and accessed in non-RLS mode.

PRINT Parameters

Required Parameters

INFILE(ddname) |

INDATASET(entryname)

identifies the data set or component to be printed. If the logical record length of a non-VSAM source data set is greater than 32,760 bytes, your PRINT command ends with an error message.

INFILE(ddname)

specifies the name of the DD statement that identifies the data set or component to be printed. You can list a base cluster in alternate-key sequence by specifying a path name as the data set name in the DD statement.

Abbreviation: IFILE

INDATASET (*entryname*)

specifies the name of the data set or component to be printed. If INDATASET is specified, the *entryname* is dynamically allocated.

You can list a base cluster in alternate-key sequence by specifying a path name as *entryname*.

If you are printing a member of a non-VSAM partitioned data set, the *entryname* must be specified in the format:

```
pdsname(membername)
```

Abbreviation: IDS

Optional Parameters

CHARACTER | DUMP | HEX

specifies the format of the listing.

For the CHARACTER and DUMP parameters, setting the GRAPHICS parameter of the PARM command determines which bit patterns print as characters. See [“PARM Command” on page 19](#) for more information.

Note: When you print non-VSAM variable length records, the 4-byte record descriptor word (RDW) that appears at the beginning of each record is not printed.

CHARACTER

specifies that each byte in the logical record is to be printed as a character. Bit patterns not defining a character are printed as periods. Key fields are listed in character format (see [Figure 1 on page 307](#)). CHARACTER must be specified if data contains DBCS characters. DUMP and HEX cannot be specified with DBCS.

Abbreviation: CHAR

DUMP

specifies that each byte in the logical record is to be printed in both hexadecimal and character format. In the character portion of the listing, bit patterns not defining a character are printed as periods. Key fields are listed in hexadecimal format (see [Figure 2 on page 307](#)).

HEX

specifies that each byte in the logical record is to be printed as two hexadecimal digits. Key fields are listed in hexadecimal format (see [Figure 3 on page 307](#)).

CIMODE | NOCIMODE

Indicates a VSAM data set will be OPEN at CI level processing. These keywords apply to VSAM data sets only and are ignored when specified with other type of data set. CIMODE and NOCIMODE are mutually exclusive. CIMODE can be specified with INDATASET, INFILE, CHARACTER, DUMP, HEX, TOADDRESS and COUNT.

CIMODE

Use CI processing for the input data set on the command.

NOCIMODE

Do not use CI processing on input data set for the PRINT. This is default value.

DBCS

specifies that the data to be printed includes DBCS characters. Bytes from the logical record are printed in their respective characters (that is, SBCS or DBCS format). Bit patterns not defining a character are printed as periods. When DBCS is specified, PRINT checks during printing to ensure that the DBCS data meets DBCS criteria unless SKIPDBCSHECK or NODBCSCHECK is also specified. For more information on DBCS support, see [z/OS DFSMS Using Data Sets](#).

**FROMKEY (*key*) | FROMADDRESS (*address*) |
FROMNUMBER (*number*) | SKIP (*number*)**

locates the data set being listed where listing is to start. If you do not specify a value, the listing begins with the first logical record in the data set or component.

The only value that can be specified for a SAM data set is SKIP.

Use FROMADDRESS and TOADDRESS to specify a partial print range for a linear data set cluster. If required, printing is rounded up to 4096-byte boundaries.

The starting delimiter must be consistent with the ending delimiter. For example, if FROMADDRESS is specified for the starting location, use TOADDRESS to specify the ending location. The same is true for FROMKEY and TOKEY, and FROMNUMBER and TONUMBER.

FROMKEY (*key*)

specifies the key of the first record you want listed. You can specify generic keys (that is, a portion of the key followed by *). If you specify generic keys, listing begins at the first record with a key matching that portion of the key you specified.

You cannot specify a key longer than that defined for the data set. If you do, the listing is not done. If the specified key is not found, the next higher key is used as the starting point for the listing.

FROMKEY can be specified only when an alternate index, a key-sequenced VSAM data set, a catalog, or an indexed sequential (ISAM) non-VSAM data set is being printed.

key

can contain 1 to 255 EBCDIC characters. A key ending in X'5C' is processed as a generic key.

If RLSSOURCE(YES) is specified, the keys specified in FROMKEY and TOKEY are expected to be a key-name:key-value pair where key name is what was specified in DEFINE CLUSTER KEYNAME. The key value is hashed by RLS to derive internal keys which might make the FROMKEY value greater than the TOKEY value.

Abbreviation: FKEY

FROMADDRESS (*address*)

specifies the relative byte address (RBA) of the first record you want printed. The RBA value must be the beginning of a logical record. If you specify this parameter for a key-sequenced data set, the listing is in physical sequential order instead of in logical sequential order.

FROMADDRESS can be specified only for VSAM key-sequenced, linear, or entry-sequenced data sets or components. FROMADDRESS cannot be specified when the data set is accessed through a path or for a key-sequenced data set with spanned records if any of those spanned records are to be accessed.

address

Can be specified in decimal (n) or hexadecimal (X'n'). The specification cannot be longer than one fullword when specified in decimal.

The largest address you can specify in decimal is 4,294,967,295. If a higher value is required, specify it in hexadecimal.

Abbreviation: FADDR

FROMNUMBER (*number*)

specifies the relative record number of the first record you want printed. FROMNUMBER can only be specified for VSAM relative record data sets.

number

Can be specified in decimal (n), hexadecimal (X'n'), or binary (B'n'). The specification cannot be longer than one fullword.

The largest address you can specify in decimal is 2,14,74,83,647 and the highest hexadecimal value you can specify is X'7FFFFFFF'. If the number you specify is larger than the maximum number allowed, the specified number is ignored and leads to unexpected results.

Abbreviation: FNUM

SKIP(*number*)

specifies the number of logical records you want to skip before the listing of records begins. For example, if you want the listing to begin with record number 500, you specify SKIP(499). SKIP should not be specified when you are accessing the data set through a path; the results are unpredictable.

INSERTSHIFT(*offset1 offset2*)[*offset1 offset2*...])|INSERTALL

If DBCS is specified without INSERTSHIFT nor INSERTALL, the logical record is assumed to already contain SO and SI characters. PRINT will check during printing to ensure that the DBCS data meets DBCS criteria.

INSERTSHIFT(*offset1 offset2*)[*offset1 offset2*...])

indicates that SO and SI characters are to be inserted in the logical record during PRINT command processing. This action has no effect on the data set referenced by PRINT. This keyword cannot be specified unless DBCS is also specified.

offset1

Indicates the byte offset in the logical record to be printed before which a SO character is to be inserted.

offset2

Indicates the byte offset in the logical record to be printed after which an SI character is to be inserted. *offset2* must be greater than *offset1* and the difference must be an even number.

Offset pairs cannot overlap ranges.

The maximum number of offset pairs that can be specified is 255.

Abbreviation: ISHFT

INSERTALL

indicates the logical record is assumed to contain only DBCS characters. An SO character is inserted at the beginning of the record and an SI character is inserted at the end of the record.

Abbreviation: ISALL

OUTFILE(*ddname*)

identifies a target data set other than SYSPRINT. For *ddname*, substitute the name of the JCL statement that identifies the alternate target data set.

The access method services target data set for listings, identified by the *ddname* SYSPRINT, is the default. The target data set must meet the requirements stated in [“JCL DD Statement for a Target Data Set”](#) on page 3.

Abbreviation: OFILE

SKIPDBCSCHECK(*offset1 offset2*)[*offset1 offset2*...])|NODBCSCHECK**SKIPDBCSCHECK(*offset1 offset2*)[*offset1 offset2*...])**

indicates that characters between *offset1* and *offset2* are not to be checked for DBCS criteria during PRINT command processing. This keyword cannot be specified unless DBCS is also specified.

offset1

Indicates the byte offset in the logical record to be printed at which checking is to cease until *offset2* is reached.

offset2

Indicates the byte offset in the logical record after which checking is to resume. *offset2* must be greater than *offset1*.

Offset pairs cannot overlap ranges.

The maximum number of offset pairs that can be specified is 255.

Abbreviation: SKDCK

NODBCSCHECK

specifies that DBCS validity checking not be performed.

Abbreviation: NODCK

TOKEY(*key*) | TOADDRESS(*address*) | TONUMBER(*number*) | COUNT(*number*)

locates the data set being listed where you want the listing to stop. If you do not use this, the listing ends with the logical end of the data set or component.

The only value that can be specified for a SAM data set is COUNT.

Use FROMADDRESS and TOADDRESS to specify a partial print range for a linear data set cluster. The location where the listing is to stop must follow the location where the listing is to begin.

The ending delimiter must be consistent with the starting delimiter. For example, if FROMADDRESS is specified for the starting location, use TOADDRESS to specify the ending location. The same is true for FROMKEY and TOKEY, and FROMNUMBER and TONUMBER.

TOKEY(*key*)

specifies the key of the last record to be listed. You can specify generic keys (that is, a portion of the key followed by *). If you specify generic keys, listing stops after the last record is listed whose key matches that portion of the key you specified. If you specify a key longer than that defined for the data set, the listing is not done.

If the specified key is not found, the next lower key is used as the stopping point for the listing.

TOKEY can be specified only when an alternate index, a key-sequenced VSAM data set, a catalog, or an indexed sequential (ISAM) non-VSAM data set is being printed.

key

Can contain 1 to 255 EBCDIC characters. A key ending in X'5C' is processed as a generic key.

If RLSSOURCE(YES) is specified, the keys specified in FROMKEY and TOKEY are expected to be a key-name:key-value pair where key name is what was specified in DEFINE CLUSTER KEYNAME. The key value is hashed by RLS to derive internal keys which might make the FROMKEY value greater than the TOKEY value.

TOADDRESS(*address*)

specifies the relative byte address (RBA) of the last record you want listed.

Unlike FROMADDRESS, the RBA value does not need to be the beginning of a logical record. The entire record containing the specified RBA is printed. If you specify this parameter for a key-sequenced data set, the listing is in physical sequential order instead of in logical sequential order.

TOADDRESS can be specified only for VSAM key-sequenced, linear or entry-sequenced data sets or components. TOADDRESS cannot be specified when the data set is accessed through a path. TOADDRESS cannot be specified for a key-sequenced data set with spanned records if any of those spanned records are to be accessed.

address

Can be specified in decimal (n) or hexadecimal (X'n'). The specification cannot be longer than one fullword when specified in decimal.

The largest address you can specify in decimal is 4,294,967,295. If a higher value is required, specify it in hexadecimal.

Abbreviation: TADDR

TONUMBER(*number*)

specifies the relative record number of the last record you want printed. TONUMBER can be specified only for a VSAM relative record data set.

number

Can be specified in decimal (n), hexadecimal (X'n'), or binary (B'n'). The specification cannot be longer than one fullword.

PRINT

The largest address you can specify in decimal is 2,14,74,83,647 and the highest hexadecimal value you can specify is X'7FFFFFFF'.

Abbreviation: TNUM

COUNT (*number*)

specifies the number of logical records to be listed. COUNT should not be specified when you are accessing the data set through a path; the results are unpredictable.

address or number

can be specified in decimal (n), hexadecimal (X'n'), or binary (B'n'); the specification cannot be longer than one fullword.

The largest address you can specify in decimal is 4,294,967,295. If a higher value is required, specify it in hexadecimal.

RLSSOURCE (**NO** | **YES** | **QUIESCE**)

Specifies how the source dataset will be open.

NO

indicates the source data set will be opened using Non-Shared Resources (NSR).

Abbreviation: N

Default: NO

YES

indicates that the source data set will be opened using Record Level Sharing (RLS), and the data set will have consistent read integrity.

Abbreviation: Y

QUIESCE

indicates that the source data set is quiesced before AMS calls VSAM for RLS OPEN. VSAM switches the data set out of RLS mode and ultimately open it in nonRLS mode.

Abbreviation: Q

Abbreviation: RLSS

Note: If the request is to PRINT a user catalog, and the user catalog is in RLS mode, for example, defined with RLSENABLE, then the following needs to be noted:

- ACBERFLG 181 is expected, if RLSSOURCE(YES) option is specified for INDATASET.

PRINT Examples

The PRINT command can perform the functions shown in the following examples.

Examples of formats: Example 1

The following examples show the output for each of the following formats when you use the PRINT command:

- Character format
- Dump format that includes both hexadecimal and character formats
- Hexadecimal format

CHARACTER example

The following shows the output for a listing using the CHARACTER parameter:

DUMP example

ICAMS	SYSTEM	SERVICES	TIME:	19:26:13	03/08/05	PAGE 2
LISTING OF DATA SET - EXAMPLE.LISTC						
KEY OF RECORD -		FOFOFOFOFOFOFOFOFOFOFOF01				
0000	C1C2C3C4	FOFOFOFOFOFOFOFOFOFOFOF01	C1C2C3C4	C5C6C7C8	C9D1D2D3	D4D5D6D7
0001	D8D9E2E3	D4D5D6D7	F2F3F4F5	F6F7F8F9	C1C2C3C4	C5C6C7C8
0004	D4D5D6D7	D8D9E2E3	E4E5E6E7	F3F4F5F6	F2F3F4F5	F6F7F8F9
0060	C9D1D2D3	D4D5D6D7	D8D9E2E3	E4E5E6E7	E8E9F0F1	F2F3F4F5
0080	C5C6C7C8	C9D1D2D3	D4D5D6D7	D8D9E2E3	E4E5E6E7	E8E9F0F1
00A0	C1C2C3C4	C5C6C7C8	C9D1D2D3	D4D5D6D7	D8D9E2E3	E4E5E6E7
00C0	F6F7F8F9	C1C2C3C4	C5C6C7C8	C9D1D2D3	D4D5D6D7	D8D9E2E3
00E0	F2F3F4F5	F6F7F8F9	C1C2C3C4	C5C6C7C8	C9D1D2D3	D4D5D6D7
0100	E8E9F0F1	F2F3F4F5	F6F7F8F9	C1C2C3C4	C5C6C7C8	C9D1D2D3
0120	E4E5E6E7	E8E9F0F1	F2F3F4F5	F6F7F8F9	C1C2C3C4	C5C6C7C8
0140	D8D9E2E3	E4E5E6E7	D8D9F0F1	F2F3F4F5	F6F7F8F9	C1C2C3C4
0160	D4D5D6D7	D8D9E2E3	E4E5E6E7	E8E9F0F1	F2F3F4F5	F6F7F8F9
0180	C9D1D2D3	D4D5D6D7	D8D9E2E3	00000000		
						ABCD00000000000001ABCDEFGHIJKLMNOP
						PQRSTUVWXYZ123456789ABCDEFGHIJKL
						MNOPQRSTUVWXYZ0123456789ABCDEFG
						IJKLMNOPQRSTUVWXYZ123456789ABCDEF
						EFGHIJKLMNOPQRSTUVWXYZ123456789
						6789ABCDEFGHIJKLMNOPQRSTUVWXYZ012
						23456789ABCDEFGHIJKLMNOPQRSTUVWXYZ
						YZ0123456789ABCDEFGHIJKLMNOPQRST
						0123456789ABCDEFGHIJKLMNOPQRST
						QRSTUVWXYZ123456789ABCDEFGHIJKL
						MNOPQRSTUVWXYZ123456789ABCDEFGHIJKL
						IJKLMNOPQRSTUVWXYZ123456789ABCDEFGHIJKL
						TJKN MNOPQRST

HEX example

[illegible]

Print a Catalog: Example 2

```
//PRINT3      JOB    ...
//STEP1       EXEC   PGM=IDCAMS
//SYSPRINT    DD     SYSOUT=A
//SYSIN       DD     *
/* PRINT THE ENTIRE CATALOG */
PRINT -
          INDATASET(USERCAT4)
/*
```

Print a Key-Sequenced Cluster's Data Records: Example 3

Chapter 29. PRINT **307**

```
//PRINT1 JOB ...
//STEP1 EXEC PGM=IDCAMS
//SYSPRINT DD SYSOUT=A
//SYSIN DD *
PRINT -
        INDATASET (BRD.EXAMPLE.KSDS1)
/*
```

The PRINT command prints data records of the key-sequenced cluster, BRD.EXAMPLE.KSDS1. Its parameter INDATASET, names the data set to be printed. Because neither FROMADDRESS, FROMKEY, SKIP, TOKEY, TOADDRESS, or COUNT is specified, access method services prints all the cluster's data records. Because neither HEX nor CHAR was specified, access method services prints each record in the DUMP format. An example of the printed record is shown in [Figure 4 on page 308](#).

```
KEY OF RECORD - 00F0F0F0F0F1C9E240C4C1405CC6C9
0000 00F0F0F0 F0F1C9E2 40C4C140 5CC6C9D3 C549C8F0 C6F8F05C 40F5F040 D9C5C3D6 *.000011S DA *FILE 10380* 50 RECD*
0020 D9C4E240 D6C640F6 F940C3C8 C1D9E240 E6C9E3C8 40D2C5E8 40C9D540 D7D6E240 *RDS OF 69 CHARS WITH KEY IN POS *
0040 F160F1F1 4B000000 00000000 00000000                                     *1-11.....
```

Figure 4. Example of the Printed Record in DUMP Format

Copy Records from a Non-VSAM Data Set into an Entry-Sequenced VSAM Cluster, Then Print the Records: Example 4

The first 15 records from a non-VSAM data set, EXAMPLE.NONVSAM, are copied into an entry-sequenced cluster, KRL.EXAMPLE.ESDS1. If the records are copied correctly, the cluster's records are printed in hexadecimal format. If the records are not copied correctly, the non-VSAM data set's first 15 records are printed in character format.

```
//PRINT2 JOB ...
//STEP1 EXEC PGM=IDCAMS
//VSDSET2 DD DSNAME=KRL.EXAMPLE.ESDS1,DISP=OLD
//SYSPRINT DD SYSOUT=A
//SYSIN DD *
REPRO -
        INDATASET (EXAMPLE.NONVSAM) -
        OUTFILE (VSDSET2) -
        COUNT (15)
IF LASTCC = 0 -
    THEN -
        PRINT -
            INFILE (VSDSET2) -
            HEX
PRINT -
        INDATASET (EXAMPLE.NONVSAM) -
        COUNT (15) -
        CHARACTER
/*
```

Job control language statement:

- VSDSET2 DD identifies the entry-sequenced VSAM cluster, KRL.EXAMPLE.ESDS1, that the records are copied into.

Hint: If the AMP=(BUFND=n) parameter were specified, performance would improve when the data set's records were accessed. In this example, the BUFND default is taken because only 15 records are being processed.

The REPRO command copies the first 15 records from the source data set, EXAMPLE.NONVSAM, into the target entry-sequenced cluster, KRL.EXAMPLE.ESDS1. Its parameters are:

- INDATASET identifies the source data set, EXAMPLE.NONVSAM.
- OUTFILE points to the VSDSET2 DD statement. The VSDSET2 DD statement identifies the output data set, KRL.EXAMPLE.ESDS1.

- COUNT specifies that 15 records are to be copied. Because the SKIP parameter was not specified, access method services assumes the first 15 records are to be copied. The records are always added after the last record in the output data set.

The IF ... THEN command sequence verifies that the REPRO command completed successfully before the first PRINT command runs.

The IF ... THEN command sequence ends with the HEX parameter because no continuation character follows this parameter. If you want two or more access method services commands to run only when the IF statement is satisfied, enclose the commands in a DO...END command sequence.

The first PRINT command prints the records in the entry-sequenced cluster, KRL.EXAMPLE.ESDS1. Its parameters are:

- INFILE points to the VSDSET2 DD statement. The VSDSET2 DD statement identifies the cluster, KRL.EXAMPLE.ESDS1.
- HEX specifies that each record is to be printed as a group of hexadecimal characters. An example of the printed record is shown in Figure 5 on page 309.

[illegible]

Figure 5. Example of the Printed Record in Hexadecimal

The second PRINT command, which runs even if the REPRO command was unsuccessful, prints the first 15 records of the non-VSAM data set, EXAMPLE.NONVSAM. Its parameters are:

- INDATASET identifies the non-VSAM data set, EXAMPLE.NONVSAM.
- COUNT specifies that 15 records are to be printed. Because SKIP was not specified, access method services prints the first 15 records.
- CHARACTER specifies that each record is to be printed as a group of alphanumeric characters. [Figure 6 on page 309](#) shows an example of the printed record.

RECORD SEQUENCE NUMBER - 3
CLARK

Figure 6. Example of a Printed Alphanumeric Character Record

Print a Linear Data Set Cluster: Example 5

A linear data set cluster is partially printed.

```
//PRINTLDS      JOB      ...
//STEP1        EXEC    PGM=IDCAMS
//SYSPRINT     DD      SYSOUT=A
//SYSIN        DD      *
                PRINT    -
                        INDATASET(EXAMPLE.LDS01) -
                        FROMADDRESS(4096) -
                        TOADDRESS(8191)

/*
```

The PRINT command produces a partial printout of the data set from relative byte address (RBA) 4096 up to an RBA of 8191. This is the second 4K-byte page of the linear data set. The parameters are:

- INDATASET identifies the source data set EXAMPLE.LDS01.
- FROMADDRESS specifies that printing is to start at offset 4096 in the data set.
- TOADDRESS specifies that printing is to stop at offset 8191.

Print a Data Set that Contains DBCS Data: Example 6

Use the PRINT command to print data set USER.PRTSOSI.EXAMPLE that contains SO and SI characters surrounding DBCS data.

```
//PRINT      JOB      ...  
//STEP1      EXEC     PGM=IDCAMS  
//SYSPRINT   DD       SYSOUT=A  
//SYSIN      DD       *  
              PRINT -  
              INDATASET(USER.PRTSOSI.EXAMPLE) -  
              DBCS -  
              CHARACTER  
/*
```

The parameters are:

- INDATASET specifies the name of the data set to be printed, USER.PRTSOSI.EXAMPLE.
- DBCS specifies that each logical record is to be printed as a group of alphanumeric characters and the logical record is assumed to already contain SO and SI characters. The bytes from the logical record are printed in their respective characters (that is, SBCS or DBCS character format).

Chapter 30. REPRO

The REPRO command performs the following functions:

- Copies VSAM and non-VSAM data sets. If the data set is a version 2 PDSE with generations, only the current generation of each member is copied.
- Copies catalogs
- Copies or merges tape volume catalogs
- Splits integrated catalog facility catalog entries between two catalogs
- Splits entries from an integrated catalog facility master catalog into another integrated catalog facility catalog
- Merges integrated catalog facility catalog entries into another integrated catalog facility user catalog.

Restriction: Access Method Services does not use RLS. If an RLS keyword is specified on the DD statement of a file to be opened by AMS, the keyword will be ignored and the file will be opened and accessed in non-RLS mode.

The syntax of the REPRO command is:

Command	Parameters
REPRO	{INFILE(<i>ddname</i>) INDATASET(<i>entryname</i>)} {OUTFILE(<i>ddname</i>) OUTDATASET(<i>entryname</i>)} [CIMODE NOCIMODE] [DBCS] [ENTRIES(<i>entryname</i> [<i>entryname</i> . . .]) LEVEL(<i>level</i>)] [ERRORLIMIT(<i>value</i>)] [FILE(<i>ddname</i>)] [FROMKEY(<i>key</i>) FROMADDRESS(<i>address</i>) FROMNUMBER(<i>number</i>) SKIP(<i>number</i>)] [INSERTSHIFT((<i>offset1 offset2</i>) [(<i>offset1 offset2</i>) . . .]) INSERTALL] [MERGECAT <u>NOMERGECAT</u>] [MESSAGELEVEL(<u>ALL</u> SHORT)] [REPLACE <u>NOREPLACE</u>] [REUSE <u>NOREUSE</u>] [SKIPDBCSCHECK((<i>offset1 offset2</i>) [(<i>offset1 offset2</i>) . . .]) NODBCSCHECK] [TOKEY(<i>key</i>) TOADDRESS(<i>address</i>) TONUMBER(<i>number</i>) COUNT(<i>number</i>)] [VOLUMEENTRIES(<i>entryname</i>)] [ENCIPHER ({EXTERNALKEYNAME(<i>keyname</i>) INTERNALKEYNAME(<i>keyname</i>) PRIVATEKEY} [CIPHERUNIT(<i>number</i> <u>1</u>)]

Command	Parameters
	[DATAKEYFILE(<i>ddname</i>) DATAKEYVALUE(<i>value</i>)] [SHIPKEYNAMES(<i>keyname</i> [<i>keyname</i> . . .])] [STOREDATAKEY <u>NOSTOREDATAKEY</u>] [STOREKEYNAME(<i>keyname</i>)] [USERDATA(<i>value</i>)])] [DECIPHER ({DATAKEYFILE(<i>ddname</i>) DATAKEYVALUE(<i>value</i>) SYSTEMKEY} [SYSTEMDATAKEY(<i>value</i>)] [SYSTEMKEYNAME(<i>keyname</i>)]))] [RLSSOURCE(<u>NO</u> YES QUIESCE)] [RLSTARGET(<u>NO</u> YES QUIESCE)]

REPRO Parameters

Before you begin: Be familiar with the following information before using REPRO parameters:

- Partial copying of linear data set clusters is not permitted. The entire linear data space must be copied. A linear data set cluster can be copied to or from a physical sequential data set if the control interval size of the linear data set is equal to the logical record length of the physical sequential data set.
- Using REPRO to copy linear data sets that are managed outside of VSAM and that do not abide to VSAM standards may produce unpredictable results. Such data sets include those managed by system logger. See *z/OS MVS Diagnosis: Reference* for more information.
- Attributes of data sets created by REPRO follow the same rules as those created by the JCL or by other utilities. Specifications of blocksize, logical record length, and blocking factors must be consistent with the type of data set and its physical characteristics. For more information, see the following documentation:
 - *z/OS MVS JCL Reference*
 - *z/OS MVS JCL User's Guide*
 - *z/OS DFSMS Using Data Sets*
- You cannot use REPRO to copy into a whole partitioned data set, but you can copy an individual member of a PDS or PDSE. You identify the member on the DD statements or dynamic allocations. If you copy a load module or a program object, the result will not be executable. This is because REPRO does not copy the control information.
- If you want to copy a KSDS that is larger than 4GB to a system that does not support extended addressability, you must use the FROMKEY and the TOKEY, or COUNT parameters to reduce the size of the data set or to create several smaller data sets.
- If you use the REPRO command to copy compressed files, the record count information is not provided and message IDC005I is not displayed.
- REPRO copies the records of a VSAM recoverable data set. However, the locks used for VSAM record-level sharing (RLS) are not transferred. For the correct procedure to use when copying or moving data sets with pending recovery, see “Using VSAM Record-Level Sharing” in *z/OS DFSMS Using Data Sets*.
- For VSAM data sets defined with SHAREOPTIONS (4 x), a default of 2 buffers will be chosen vs an increased buffer count calculated by CIs per CA.

The REPRO command uses the following parameters:

Required Parameters

INFILE (*ddname*) |

INDATASET (*entryname*)

Identifies the source data set to be copied. If the logical record length of a non-VSAM source data set is greater than 32760 bytes, your REPRO command ends with an error message. The keys in the source data set must be in ascending order.

INFILE (*ddname*)

specifies the name of the DD statement that identifies the data set to be copied or the user catalog to be merged. You can copy a base cluster in alternate-key sequence by specifying a path name as the data set name in the DD statement.

Abbreviation: IFILE

INDATASET (*entryname*)

specifies the name of the entry to be copied or user catalog to be merged. If INDATASET is specified, the *entryname* is dynamically allocated with a disposition of OLD. You can copy a base cluster in alternate-key sequence by specifying a path name for the *entryname*.

If you are copying a member of a non-VSAM partitioned data set, the *entryname* must be specified in the format: *pdsname(membername)*

Abbreviation: IDS

OUTFILE (*ddname*) | OUTDATASET (*entryname*)

identifies the target data set. If a VSAM data set defined with a record length greater than 32760 bytes is to be copied to a sequential data set, your REPRO command ends with an error message.

Note: To avoid picking up incorrect volume information from the original DD statement on a data set that has previously been deleted and redefined in this invocation of IDCAMS and the FILE parameter was specified on the delete, you must specify the OUTDATASET keyword instead of OUTFILE. Alternatively, you can issue the REPRO command in a different step from the step that invoked the delete and define commands.

The same sequential data set cannot be used as both the input and output data set. The output sequential data set cannot be any of the input data sets in a sequential concatenation.

When DELETE is specified for abnormal termination disposition processing within an OUTFILE DD statement, the data set might be retained in cases where IDCAMS intercepts an abend. Ensure that a new output data set is specified in OUTFILE or it is deleted and redefined if you decide to start the REPRO from the beginning of the source data set.

OUTFILE (*ddname*)

specifies the name of a DD statement that identifies the target data set. For VSAM data sets, the data set name can name a path. If the DD statement identifies a SYSOUT data set, the attributes must match those specified in [“JCL DD Statement for a Target Data Set”](#) on page 3.

Abbreviation: OFILE

OUTDATASET (*entryname*)

specifies the name of the target data set. If OUTDATASET is specified, the *entryname* is dynamically allocated with a disposition of OLD. For VSAM data sets, *entryname* can be that of a path.

Abbreviation: ODS

Optional Parameters

DBCS

specifies that bytes in the logical record contain DBCS characters. REPRO checks to ensure the DBCS data meets DBCS criteria. For more information about DBCS support, see [z/OS DFSMS Using Data Sets](#). This parameter cannot be specified with MERGECAT.

ENTRIES (*entryname* [*entryname* . . .]) | **LEVEL** (*level*)

specifies the names of the entries in the source catalog to be merged when MERGECAT is specified.

For TSO/E users, TSO/E prefixes the user ID to the specified data set name when ENTRIES is specified with an entry name without the user ID. The user ID is not prefixed when the LEVEL parameter is specified.

ENTRIES (*entryname* [*entryname* . . .])

specifies the name or generic name of each entry to be merged. (See the examples of generic entries following the description of the LEVEL parameter.) When using a generic name with the ENTRIES parameter, entries must have one qualifier in addition to those specified in the command.

Note: For information concerning RACF authorization levels, see [Appendix A, “Security Authorization Levels,”](#) on page 361. RACF applies to both SMS- and non-SMS-managed data sets and catalogs.

Abbreviation: ENT

LEVEL (*level*)

specifies that all entries matching the level of qualification you indicated with the LEVEL parameter are to be merged irrespective of the number of additional qualifiers. If a generic level name is specified, only one qualifier can replace the *. The * must not be the last character specified in the LEVEL parameter. LEVEL(A.*) gives you an error message.

The LEVEL parameter is not allowed when merging tape volume catalogs. For tape volume catalogs, see [“Access Method Services Tape Library Support”](#) on page 6 and [VOLUMEENTRIES](#) parameter.

Abbreviation: LVL

Examples of ENTRIES and LEVEL:

Suppose a catalog contains the following names:

1. A.A.B
2. A.B.B
3. A.B.B.C
4. A.B.B.C.C
5. A.C.C
6. A.D
7. A.E
8. A

If ENTRIES(A.*) is specified, entries 6 and 7 are merged.

If ENTRIES(A*.B) is specified, entries 1 and 2 are merged.

If LEVEL(A*.B) is specified, entries 1, 2, 3, and 4 are merged.

If LEVEL(A) is specified, entries 1, 2, 3, 4, 5, 6, 7 are merged.

ERRORLIMIT (*value*)

allows you select a failure limit. Use this parameter to set a limit to the number of errors REPRO copy tolerates. The default is four, but any number from 1 to 2,147,483,647 can be used.

Abbreviation: ELIMIT

FILE (*ddname*)

specifies the name of a DD statement that identifies all the volumes that contain the VVDSs to be updated. If you do not specify FILE, VSAM tries to dynamically allocate the required volumes.

**FROMKEY (*key*) | FROMADDRESS (*address*) |
FROMNUMBER (*number*) | SKIP (*number*)**

specifies the location in the source data set where copying is to start. If no value is coded, the copying begins with the first logical record in the data set. You can use only one of the four choices.

Use the SKIP parameter for a SAM data set.

None of these parameters can be specified if you are copying a linear data set. You must copy the entire linear data set. FROMKEY can be specified when copying a catalog, but none of the other parameters might be used for a catalog.

The starting delimiter must be consistent with the ending delimiter. For example, if FROMADDRESS is specified for the starting location, use TOADDRESS to specify the ending location. The same is true for FROMKEY and TOKEY, and FROMNUMBER and TONUMBER.

FROMKEY (*key*)

Specifies the key of the first record you want copied. You can specify generic keys (a portion of the key followed by *). If you specify generic keys, copying begins at the first record with a key matching the specified portion of the key. If you specify a key longer than that defined for the data set, the data set is not copied. If the specified key is not found, copying begins at the next higher key.

FROMKEY can be specified only when copying an alternate index, a KSDS, or a catalog.

key

Can contain 1-to-255 EBCDIC characters. A key ending in X'5C' is processed as a generic key.

If RLSSOURCE(YES) and RLSTARGET(YES) are specified, the keys specified in FROMKEY and TOKEY are expected to be a key-name:key-value pair where key name is what was specified in DEFINE CLUSTER KEYNAME. The key value is hashed by RLS to derive internal keys which might make the FROMKEY value greater than the TOKEY value.

Abbreviation: FKEY

FROMADDRESS (*address*)

specifies the relative byte address (RBA) of the first record you want copied. The RBA value must be the beginning of a logical record. If you specify this parameter for key-sequenced data, the records are copied in physical sequential order instead of in logical sequential order. FROMADDRESS:

- Can be coded only for key-sequenced or entry-sequenced data sets or components.
- Cannot be specified when the data set is being accessed through a path.
- Cannot be specified for a key-sequenced data set with spanned records if any of those spanned records are to be accessed.

address

Can be specified in decimal (n) or hexadecimal (X'n'). The specification cannot be longer than one fullword when specified in decimal.

The largest address you can specify in decimal is 4,294,967,295. If you require a higher value, specify it in hexadecimal.

Abbreviation: FADDR

FROMNUMBER (*number*)

Specifies the relative record number of the first record you want copied. FROMNUMBER can be specified only when you copy a relative record data set.

number

Can be specified in decimal (n), hexadecimal (X'n'), or binary (B'n'). The specification cannot be longer than one fullword.

The largest address that you can specify in decimal is 4,294,967,295. If you require a higher value, specify it in hexadecimal.

Abbreviation: FNUM

SKIP (number)

Specifies the number of logical records to skip before beginning to copy records. For example, if you want to copy beginning with record number 500, specify SKIP(499).

SKIP should not be specified when you access the data set through a path; the results are unpredictable.

INSERTSHIFT((offset1 offset2)((offset1 offset2)...)|INSERTALL

If DBCS is specified without INSERTSHIFT or INSERTALL, the logical record is assumed to already contain SO and SI characters, and REPRO checks during copying to ensure that the DBCS data meets DBCS criteria. INSERTSHIFT or INSERTALL can be specified only if DBCS is also specified, and the data set being copied is not a catalog.

INSERTSHIFT((offset1 offset2)((offset1 offset2)...))

indicates that SO and SI characters are to be inserted in the logical record during REPRO command processing. This action has a permanent effect on the target data set.

offset1

Indicates the byte offset in the logical record to be copied before which a SO character is to be inserted.

offset2

Indicates the byte offset in the logical record to be copied after which a SI character is to be inserted. *offset2* must be greater than *offset1* and the difference must be an odd number.

Offset pairs cannot overlap ranges.

The maximum number of offset pairs that can be specified is 255.

Abbreviation: ISHFT

INSERTALL

specifies the entire logical record is assumed to contain only DBCS characters. An SO character is inserted at the beginning of the record and an SI character is inserted at the end of the record.

Abbreviation: ISALL

MESSAGELEVEL (ALL | SHORT)

Specifies the format of the REPRO MERGECAT output. REPRO will fail if MERGECAT keyword is not specified. LIST and NOLIST are mutually exclusive.

ALL

Does not condense the output listing.

ALL is the default.

SHORT

Condenses the output listing.

MERGECAT | NOMERGECAT

Specifies whether entries from the source catalog are to be merged with the entries of the target catalog. When merging catalogs ensure that data sets whose entries are merged can still be located after the merge operation. This parameter cannot be specified with the DBCS parameter.

MERGECAT merges deferred generations if specified with the GDG base during a merge of the entire catalog. Deferred generations retain their deferred status in the target catalog. Rolled-off generations are also merged during a merge of all entries.

MERGECAT can also be specified for tape volume catalogs or VOLCATS. For more information on REPRO MERGECAT of VOLCATS, refer to [“Access Method Services Tape Library Support”](#) on page 6

MERGECAT

Specifies that the source catalog entries are to be merged with the target catalog entries and that the merged entries are to be deleted from the source catalog upon a successful merge operation.

The merge operation can be restarted if an error occurs, because the target catalog does not have to be empty. A LISTCAT and DIAGNOSE should be run before the MERGE is restarted. If the MERGE ended while processing a generation data group, it might be necessary to delete that

generation data group from the target catalog because of duplicate data set names in the source and target catalogs.

Candidate volumes are preserved. MERGECAT retains candidate volume information when moving an entry from one catalog to another.

For some duplicate key errors, the merge does not end, and the processing of the next entry continues. However, some alias associations might not be merged because of the duplicate key error.

MERGECAT performs a series of DELETE NOSCRATCH and DEFINE RECATALOG requests to move entries from one catalog to another. For information concerning security authorization levels, see [Appendix A, “Security Authorization Levels,”](#) on page 361.

During MERGECAT, if the target catalog name is found in the VVDS, the cluster entry for the VVDS is not recreated in the target catalog. You must use DEFINE CLUSTER RECATALOG to create the VVDS cluster entry in the target catalog.

Note that the use of LEVEL or ENTRIES parameter does not move extended aliases that use the SYMBOLICRELATE parameter to the new catalog.

For more information on how aliases are processed when using REPRO MERGECAT, see *z/OS DFSMS: Managing Catalogs* under the section *Splitting Catalogs or Moving Catalog Entries*.

For more information on use of extended aliases see *z/OS DFSMS: Managing Catalogs* under the section *Extended Alias Support*.

See *z/OS DFSMS Managing Catalogs* for additional information on the integrity of RACF discrete profiles after using MERGECAT.

After a REPRO of one catalog to another, the VVRs are changed to point to the target catalog, and all subsequent processing must be done under the target catalog.

Abbreviation: MRGC

NOMERGECAT

Specifies that the source catalog is to be completely copied into an empty target catalog.

MERGECAT can also be specified for tape volume catalogs or VOLCATS. For more information on REPRO MERGECAT of VOLCATS, refer to [“Access Method Services Tape Library Support”](#) on page 6.

The empty target catalog implies that the copy operation cannot be restarted if an error occurs. Before the copy operation can be restarted, the target catalog must be redefined and all volumes that contain objects must be restored. For VOLCAT this is not applicable because they do not use VVDS. If the NOMERGECAT for VOLCAT fail you only need to delete or define the target VOLCAT and restart the NOMERGECAT.

After a REPRO of one catalog to another, the VVRs are changed to point to the target catalog, and all subsequent processing must be done under the target catalog.



Attention: Performing REPRO on a catalog while data sets are open in the source catalog might result in a loss of information if any of those data sets extend, or other catalog updates are made. The changes might not be copied to the target catalog, resulting in a mismatch between the information contained in the VVDS and the new target BCS. This might cause the data sets to be inaccessible or receive errors.

Abbreviation: NOMRGC

REPLACE | NOREPLACE

specifies whether a record in the source cluster (INFILE or INDATASET) is to replace a record in the target cluster (OUTFILE or OUTDATASET) when the source cluster is copied into the target cluster.

When the source cluster is copied, its records might have keys or relative record numbers identical to the keys or relative record numbers of data records in the target cluster. In this case, the source record replaces the target record.

REPLACE|NOREPLACE is not used when copying integrated catalog facility catalogs because these catalogs do not use the catalog unload and reload functions.

REPLACE

When a key-sequenced data set (other than a catalog) is copied, each source record with a key matching a target record's key replaces the target record. Otherwise, the source record is inserted into its appropriate place in the target cluster.

When a relative record data set is copied, each source record with a relative record number that identifies a data record (rather than an empty slot) in the target data set replaces the target data record. Otherwise, the source data record is inserted into the empty slot its relative record number identifies.

REPLACE cannot be used if the target data set is identified as a path through an alternate index, or if the target data set is a base cluster whose upgrade data set includes an alternate index defined with the unique-key attribute.

Abbreviation: REP

NOREPLACE

When a key-sequenced data set (other than a catalog) is copied, target records are not replaced by source records. For each source record whose key matches a target record's key, a "duplicate record" message is issued.

When a relative record data set is copied, target records are not replaced by source records. For each source record whose relative record number identifies a target data record instead of an empty slot, a "duplicate record" message is issued.

When copying something other than a VSAM data set to a sequential data set, the error limit parameter allows more than four mismatches or errors.

Abbreviation: NREP

REUSE | NOREUSE

specifies if the target data set is to be opened as a reusable data set. This parameter is valid only for VSAM data sets.

REUSE

specifies that the target data set, specified with OUTFILE or OUTDATASET, is opened as a reusable data set whether or not it was defined as reusable with the REUSE parameter. (See the DEFINE CLUSTER command description.) If the data set was defined with REUSE, its high-used relative byte address (RBA) is reset to zero (that is, the data set is effectively empty) and the operation proceeds. When you open a reusable data set with the reset option, that data set cannot be shared with other jobs.

If REUSE is specified and the data set was originally defined with the NOREUSE option, the data set must be empty; if not, the REPRO command ends with an error message.

Abbreviation: RUS

NOREUSE

specifies that records are written at the end of an entry-sequenced data set. (OUTFILE or OUTDATASET must identify a nonempty data set.)

Abbreviation: NRUS

SKIPDBCSCHECK((*offset1 offset2*) [(*offset1 offset2*) . . .]) | NODBCSCHECK

SKIPDBCSCHECK and NODBCSCHECK cannot be specified unless DBCS is also specified.

SKIPDBCSCHECK((*offset1 offset2*) [(*offset1 offset2*) . . .])

indicates that characters between *offset1* and *offset2* are not to be checked for DBCS criteria during REPRO command processing.

offset1

Indicates the byte offset in the logical record to be copied at which checking is to cease until *offset2* is reached.

offset2

Indicates the byte offset in the logical record after which checking is to resume. *offset2* must be greater than *offset1*.

Offset pairs cannot overlap ranges.

The maximum number of offset pairs that can be specified is 255.

Abbreviation: SKDCK

NODBCSCHECK

indicates DBCS verification checking is not done.

Abbreviation: NODCK

TOKEY (key) | TOADDRESS (address) | TONUMBER (number) | COUNT (number)

specifies where copying is to end in the data set being copied. You can specify only one of these parameters for a copy operation. The location where copying is to end must follow the location where it is to begin. If no value is coded, copying ends at the logical end of the data set or component.

COUNT is the only parameter that can be specified for a SAM data set.

None of these parameters can be specified if you are copying a linear data set. You must copy the entire linear data set. TOKEY can be specified when copying a catalog, but none of the other parameters might be used for a catalog.

The ending delimiter must be consistent with the starting delimiter. For example, if FROMADDRESS is specified for the starting location, use TOADDRESS to specify the ending location. The same is true for FROMKEY and TOKEY, and FROMNUMBER and TONUMBER.

TOKEY (key)

Specifies the key of the last record you want copied. You can specify generic keys (a portion of the key followed by *). If you specify generic keys, copying stops after the last record whose key matches that portion of the key you specified is copied. If you specify a key longer than the one defined for the data set, the data set is not copied. If the specified key is not found, copying ends at the next lower key. TOKEY can be specified only when copying an alternate index, a KSDS, or a catalog.

key

Can contain 1-to-255 EBCDIC characters.

If RLSSOURCE(YES) and RLSTARGET(YES) are specified, the keys specified in FROMKEY and TOKEY are expected to be a key- name:key-value pair where key name is what was specified in DEFINE CLUSTER KEYNAME. The key value is hashed by RLS to derive internal keys which might make the FROMKEY value greater than the TOKEY value.

TOADDRESS (address)

Specifies the relative byte address (RBA) of the last record you want copied. Unlike FROMADDRESS, the RBA value does not need to be the beginning of a logical record. The entire record containing the specified RBA is copied.

If you specify this parameter for a KSDS, the records are copied in physical sequential order instead of in logical sequential order.

Use TOADDRESS with VSAM key-sequenced or entry-sequenced data sets or components. TOADDRESS cannot be specified when the data set is accessed through a path. TOADDRESS cannot be specified for a key-sequenced data set with spanned records if any of those spanned records are to be accessed.

address

Can be specified in decimal (n) or hexadecimal (X'n'). The specification cannot be longer than one fullword.

The largest address you can specify in decimal is 4,294,967,295. If you require a higher value, specify it in hexadecimal.

Abbreviation: TADDR

TONUMBER (*number*)

Specifies the relative record number of the last record you want copied. TONUMBER can be specified only when you copy a relative record data set.

number

Can be specified in decimal (n), hexadecimal (X'n'), or binary (B'n'). The specification cannot be longer than one fullword.

The largest address you can specify in decimal is 4,294,967,295. If you require a higher value, specify it in hexadecimal.

Abbreviation: TNUM

COUNT (*number*)

Specifies the number of logical records you want copied. COUNT should not be specified when you access the data set through a path; results are unpredictable.

VOLUMEENTRIES (*entryname*)

Specifies the tape volume catalogs to be merged or copied. The LEVEL parameter is not allowed when merging tape volume catalogs. When a tape volume catalog is copied, REPRO verifies that the target is a tape volume catalog.

Abbreviation: VOLENTRIES or VOLENT

RLSSOURCE(NO|YES|QUIESCE)

specifies how the source dataset is open.

NO

indicates the source data set is opened using Non-Shared Resources (NSR).

Abbreviation: N

Default: NO

YES

indicates that the source data set is opened using Record Level Sharing (RLS), and the data set has consistent read integrity.

Abbreviation: Y

QUIESCE

: indicates that the target data set is opened using Record Level Sharing (RLS), and the data set is quiesced before processing any entries.

Abbreviation: Q

Abbreviation: RLSS

RLSTARGET (**NO** | **YES** | **QUIESCE**)

specifies how the target data set is open.

NO

: indicates the target data set is opened using Non-Shared Resources (NSR).

Abbreviation: N

Default: NO

YES

: indicates that the target data set is opened using Record Level Sharing (RLS), and the data set has consistent read integrity.

Abbreviation: Y

QUIESCE

indicates that the source data set is quiesced before AMS calls VSAM for RLS OPEN. VSAM switches the data set out of RLS mode and ultimately open it in nonRLS mode.

Abbreviation: Q

Abbreviation: RLST

Note: If the request is to REPRO a user catalog, and the user catalog is in RLS mode, for example, defined with RLSENABLE, and the following needs to be noted:

- ACBERFLG 181 is expected, if RLSSOURCES(YES) and/or RLSTARGET(YES) options are specified for INDATASET/OUTDATASET.
- ACBERFLG 168 is expected, if RLSTARGET(NO|QUIESCE) is specified for either OUTFILE or OUTDATASET.

Cryptographic Parameters

You can use the REPRO cryptographic parameters with the following facilities:

- IBM Programmed Cryptographic Facility (PCF) (5740-XY5)

Change your configuration to use the cryptographic parameters with PCF.

- z/OS Integrated Cryptographic Service Facility (ICSF) (5647-A01)

Change your ICSF configuration to use the cryptographic parameters with ICSF. For a description of the necessary changes, see [z/OS Cryptographic Services ICSF System Programmer's Guide](#).

This section lists and describes the REPRO cryptographic parameters.

ENCIPHER

specifies that the source data set is to be enciphered as it is copied to the target data set.

Abbreviation: ENCPHR

EXTERNALKEYNAME (keyname) | INTERNALKEYNAME (keyname) | PRIVATEKEY

specifies whether you, PCF, or ICSF manages keys privately.

EXTERNALKEYNAME (keyname)

specifies that PCF or ICSF manages keys. This parameter also supplies the 1-to-8 character key name of the external file key that is used to encipher the data encrypting key. The key is known only by the deciphering system. The key name and its corresponding enciphered data encrypting key are listed in SYSPRINT only if NOSTOREDATAKEY is specified.

Abbreviation: EKN

INTERNALKEYNAME (keyname)

specifies that PCF or ICSF manages keys. This parameter also supplies the 1-to-8 character key name of the internal file key that is used to encipher the data encrypting key. The key is retained by the key-creating system. The key name and its corresponding enciphered data encrypting key will only be listed in SYSPRINT if NOSTOREDATAKEY is specified.

Abbreviation: IKN

PRIVATEKEY

specifies that the key is to be managed by you.

Abbreviation: PRIKEY

CIPHERUNIT (number | 1)

specifies that multiple logical source records are to be enciphered as a unit. *Number* specifies the number of records that are to be enciphered together. By specifying that multiple records are to be enciphered together, you can improve your security (chaining is done across logical record boundaries) and also improve your performance. However, there is a corresponding increase in virtual storage requirements. The remaining records in the data set, after the last complete group of multiple records, are enciphered as a group. (If *number* is 5 and there are 22 records in that data set, the last 2 records are enciphered as a unit.)

The value for *number* can range from 1 to 255.

Abbreviation: CPHRUN

DATAKEYFILE (ddname) | DATAKEYVALUE (value)

specifies that you are supplying a plaintext (not enciphered) data encrypting key. If one of these parameters is not specified, REPRO will generate the data encrypting key. These parameters are valid only when EXTERNALKEYNAME or PRIVATEKEY is specified. If INTERNALKEYNAME and DATAKEYVALUE or DATAKEYFILE are specified, REPRO will generate the data encrypting key and DATAKEYVALUE or DATAKEYFILE are ignored by REPRO.

The plaintext data encrypting key will not be listed in SYSPRINT unless PRIVATEKEY is specified and REPRO provides the key.

DATAKEYFILE (ddname)

identifies a data set that contains the plaintext data encrypting key. For ddname, substitute the name of the JCL statement that identifies the data encrypting key data set.

Abbreviation: DKFILE

DATAKEYVALUE (value)

specifies the 8-byte value to be used as the plaintext data encrypting key to encipher the data.

Value can contain 1-to-8 EBCDIC characters or 1-to-16 hexadecimal characters coded X'n'.

Value must be enclosed in single quotation marks if it contains commas, semicolons, blanks, parentheses, or slashes. A single quotation mark must be coded as two single quotation marks. With either EBCDIC or hexadecimal representation, *value* is padded on the right with blanks (X'40') if it is fewer than 8 characters.

Abbreviation: DKV

SHIPKEYNAMES (keyname[keyname . . .])

supplies the 1-to-8 character key name of one or more external file keys to be used to encipher the data encrypting key. Each key name and its corresponding enciphered data encrypting key is listed in SYSPRINT, but is not stored in the target data set header. The primary use for this parameter is to establish multiple enciphered data encrypting keys to be transmitted to other locations for use in deciphering the target enciphered data set. This parameter is valid only when INTERNALKEYNAME or EXTERNALKEYNAME is specified.

Abbreviation: SHIPKN

STOREDATAKEY | NOSTOREDATAKEY

specifies whether the enciphered data encrypting key is to be stored in the target data set header. The key used to encipher the data encrypting key is identified by INTERNALKEYNAME or EXTERNALKEYNAME. This parameter is valid only when INTERNALKEYNAME or EXTERNALKEYNAME is specified. If the enciphered data encrypting key is stored in the data set header, it does not have to be supplied by the user when the data is deciphered.

Restriction: A data encrypting key enciphered under the keys identified by SHIPKEYNAMES cannot be stored in the header. Therefore, you might want to avoid using STOREDATAKEY and SHIPKEYNAMES together because this could result in storing header information unusable at some locations.

STOREDATAKEY

specifies that the enciphered data encrypting key is to be stored in the target data set header.

Abbreviation: STRDK

NOSTOREDATAKEY

specifies that the enciphered data encrypting key is not to be stored in the target data set header. The keyname and its corresponding enciphered data encrypting key is listed in SYSPRINT.

Abbreviation: NSTRDK

STOREKEYNAME (keyname)

specifies whether to store a keyname for the key used to encipher the data encrypting key in the target data set header. The specified keyname must be the name the key is known by on the system where the REPRO DECIPHER is to be performed. This keyname must be the same one specified in INTERNALKEYNAME if REPRO DECIPHER is to be run on the same system. If REPRO DECIPHER

is run on a different system, the specified keyname can be different from the one specified in INTERNALKEYNAME or EXTERNALKEYNAME.

This parameter is valid only when INTERNALKEYNAME or EXTERNALKEYNAME is specified. If the keyname is stored in the data set header, it does not have to be supplied by the user when the data is deciphered.

Restriction: Keyname values identified by the SHIPKEYNAMES parameter cannot be stored in the header. Therefore, you might want to avoid using STOREKEYNAME and SHIPKEYNAMES together because this could result in storing header information unusable at some locations.

Abbreviation: STRKN

USERDATA(*value*)

specifies 1-to-32 characters of user data to be placed in the target data set header. For example, this information can be used to identify the security classification of the data.

Value can contain 1-to-32 EBCDIC characters. If *value* contains a special character, enclose the *value* in single quotation marks (for example, USERDATA('*CONFIDENTIAL*')). If the *value* contains a single quotation mark, code the embedded quotation mark as two single quotation marks (for example, USERDATA('COMPANY'S')).

You can code *value* in hexadecimal form, where two hexadecimal characters represent one EBCDIC character. For example, USERDATA(X'C3D6D4D7C1D5E8') is the same as USERDATA(COMPANY). The string can contain up to 64 hexadecimal characters when expressed in this form, resulting in up to 32 bytes of information.

Abbreviation: UDATA

DECIPHER

specifies that the source data set is to be deciphered as it is copied to the target data set. The information from the source data set header is used to verify the plaintext deciphered data encrypting key supplied, or deciphered from the information supplied, as the correct plaintext data encrypting key for the decipher operation.

Abbreviation: DECPHR

DATAKEYFILE(*ddname*) | DATAKEYVALUE(*value*) | SYSTEMKEY

specifies whether you, PCF, or ICSF manages keys privately.

DATAKEYFILE(*ddname*)

specifies that the key is to be managed by you, and identifies a data set that contains the private data encrypting key that was used to encipher the data. For *ddname*, substitute the name of the JCL statement that identifies the data set containing the private data encrypting key.

Abbreviation: DKFILE

DATAKEYVALUE(*value*)

specifies that the key is to be managed by you, and supplies the 1- to 8-byte value that was used as the plaintext private data encrypting key to encipher the data.

Value can contain 1-to-8 EBCDIC characters, and must be enclosed in single quotation marks if it contains commas, semicolons, blanks, parentheses, or slashes. A single quotation mark contained within *value* must be coded as two single quotation marks. You can code *value* in hexadecimal form, (X'n'), *value* can contain 1-to-16 hexadecimal characters, resulting in 1 to 8 bytes of information. With either EBCDIC or hexadecimal representation, *value* is padded on the right with blanks (X'40') if it is less than 8 characters.

Abbreviation: DKV

SYSTEMKEY

specifies that PCF or ICSF manages keys.

Abbreviation: SYSKEY

SYSTEMDATAKEY (value)

specifies the 1- to 8-byte value representing the enciphered system data encrypting key used to encipher the data. This parameter is valid only if SYSTEMKEY is specified. If SYSTEMDATAKEY is not specified, REPRO obtains the enciphered system data encrypting key from the source data set header. In this case, STOREDATAKEY must have been specified when the data set was enciphered.

value can contain 1-to-8 EBCDIC characters and must be enclosed in single quotation marks if it contains commas, semicolons, blanks, parentheses, or slashes. A single quotation mark must be coded as two single quotation marks. You can code *value* in hexadecimal form, (X'n'). *value* can contain 1-to-16 hexadecimal characters, resulting in 1-to-8 bytes of information. With either EBCDIC or hexadecimal representation, *value* is padded on the right with blanks (X'40') if it is fewer than 8 characters.

Abbreviation: SYSDK

SYSTEMKEYNAME (keyname)

specifies the 1-to-8 character key name of the internal key that was used to encipher the data encrypting key. This parameter is only valid if SYSTEMKEY is specified. If SYSTEMKEYNAME is not specified, REPRO obtains the key name of the internal key from the source data set header. In this case, STOREKEYNAME must have been specified when the data set was enciphered.

Abbreviation: SYSKN

REPRO Examples

The REPRO command can perform the functions shown in the following examples.

Copy Records into a VSAM Data Set: Example 1

In this two-part example, data records are copied from the non-VSAM data set SEQ.DRGV, a sequential data set, into a key-sequenced VSAM data set, RPR.MYDATA. Next, records are copied from the key-sequenced data set, RPR.MYDATA, into an entry-sequenced data set, ENTRY.

```
//REPRO2 JOB ...
//STEP1 EXEC PGM=IDCAMS
//INPUT DD DSN=SEQ.DRGV,DISP=SHR,DCB=(BUFNO=6)
//SYSPRINT DD SYSOUT=A
//SYSIN DD *
      REPRO -
          INFILE(INPUT) -
          OUTDATASET(RPR.MYDATA) -
          ERRORLIMIT(6)
/*
```

```
//STEP2 EXEC PGM=IDCAMS
//INPUT DD DSN=RPR.MYDATA,DISP=OLD
//OUTPUT DD DSN=ENTRY,DISP=OLD
//SYSPRINT DD SYSOUT=A
//SYSIN DD *
      REPRO -
          INFILE(INPUT) -
          OUTFILE(OUTPUT) -
          FROMKEY(DEAN) -
          TOKEY(JOHNSON)
/*
```

STEP1

Access method services copies records from a sequential data set, SEQ.DRGV, into a key-sequenced data set, RPR.MYDATA. STEP1's job control language statement:

- INPUT DD identifies the sequential data set, SEQ.DRGV, that contains the source records. The BUFNO parameter specifies the number of buffers assigned to the sequential data set. This improves performance when the data set's records are accessed.

STEP1's REPRO command copies all records from the source data set, SEQ.DRGV, to the target data set, RPR.MYDATA. Its parameters are:

- INFILE points to the INPUT DD statement, which identifies the source data set.
- OUTDATASET identifies the key-sequenced data set into which the source records are to be copied. The data set is dynamically allocated by access method services.
- ERRORLIMIT identifies the number of errors REPRO will tolerate.

STEP2

Access method services copies some of the records of the key-sequenced data set RPR.MYDATA into an entry-sequenced data set, ENTRY. STEP2's job control language statements:

- INPUT DD identifies the key-sequenced cluster, RPR.MYDATA, that contains the source records.
- OUTPUT DD identifies the entry-sequenced cluster, ENTRY, that the records are to be copied into.

STEP2's REPRO command copies records from the source data set, RPR.MYDATA, to the target data set, ENTRY. Only those records with key values from DEAN to, and including, JOHNSON are copied.

The parameters are:

- INFILE points to the INPUT DD statement, which identifies the source key-sequenced data set.
- OUTFILE points to the OUTPUT DD statement, which identifies the entry-sequenced data set into which the source records are to be copied.
- FROMKEY and TOKEY specify the lower and upper key boundaries.

If ENTRY already contains records, VSAM merges the copied records with ENTRY's records. A subsequent job step could resume copying the records into ENTRY, beginning with the records with key greater than JOHNSON. If you subsequently copied records with key values less than DEAN into ENTRY, VSAM merges them with ENTRY's records.

Merge an Integrated Catalog Facility User Catalog into Another Integrated Catalog Facility User Catalog: Example 2

This example shows how integrated catalog facility user catalog entries are merged into another integrated catalog facility user catalog. This function effectively combines entries from two catalogs into one catalog.

```
//MERGE6 JOB ...
//STEP1 EXEC PGM=IDCAMS
//DD1 DD VOL=SER=VSER01,UNIT=DISK,DISP=OLD
// DD VOL=SER=VSER02,UNIT=DISK,DISP=OLD
// DD VOL=SER=VSER03,UNIT=DISK,DISP=OLD
//SYSPRINT DD SYSOUT=A
//SYSIN DD *
      REPRO -
          INDATASET(USERCAT4) -
          OUTDATASET(USERCAT5) -
          MERGECAT -
          FILE(DD1)
/*
```

The REPRO command moves all the entries from the source catalog, USERCAT4, and merges them into the target catalog, USERCAT5. All the entries moved are no longer accessible in the source catalog.

- INDATASET identifies the source catalog, USERCAT4.
- OUTDATASET identifies the target catalog, USERCAT5.
- MERGECAT specifies that entries from the source catalog are to be merged with entries of the target catalog.
- FILE specifies the ddname of a DD statement that describes all the volumes that contain VVDS entries for all the entries that are being merged.

Merge Selected Entries (Split) from a User Catalog into Another User Catalog: Example 3

This example shows how selected entries from an integrated catalog facility user catalog are merged into another integrated catalog facility user catalog that is empty. This function effectively splits a catalog into two catalogs. However, the MERGECAT parameter allows the target catalog to be empty or nonempty.

```
//MERGE76 JOB      ...
//STEP1  EXEC     PGM=IDCAMS
//DD1    DD       VOL=SER=VSER01,UNIT=DISK,DISP=OLD
//        DD       VOL=SER=VSER02,UNIT=DISK,DISP=OLD
//        DD       VOL=SER=VSER03,UNIT=DISK,DISP=OLD
//SYSPRINT DD     SYSOUT=A
//SYSIN   DD      *
      REPRO -
          INDATASET(USERCAT4) -
          OUTDATASET(USERCAT5) -
          ENTRIES(VSAMDATA.*) -
          MERGECAT -
          FILE(DD1)

/*
```

The REPRO command moves selected entries from the source catalog, USERCAT4, and merges them into the empty target catalog, USERCAT5. All the entries moved are no longer accessible in the source catalog.

- INDATASET identifies the source catalog, USERCAT4.
- OUTDATASET identifies the target catalog, USERCAT5
- ENTRIES specifies a generic name, VSAMDATA.*. All the names of the entries cataloged in the source catalog that satisfy the generic name are selected to be merged.
- MERGECAT specifies that entries from the source catalog are to be merged with entries of the target catalog.
- FILE specifies the ddname of a DD statement that describes all the volumes that contain VVDS entries for all the entries that are being merged.

Copy a Catalog: Example 4

In this example, a catalog is copied to illustrate the catalog copying procedure.

```
//COPYCAT JOB      ...
//STEP1  EXEC     PGM=IDCAMS
//SYSPRINT DD     SYSOUT=A
//SYSIN   DD      *
      DEFINE USERCATALOG -
          (NAME(COPYUCAT) -
          ICFCATALOG -
          FOR(365) -
          CYLINDERS(20 10) -
          VOLUME(338000) )

/*
//STEP2  EXEC     PGM=IDCAMS
//SYSPRINT DD     SYSOUT=A
//SYSIN   DD      *
      REPRO NOMERGECAT -
          INDATASET(MYCAT) -
          OUTDATASET(COPYUCAT)
      EXPORT -
          MYCAT -
          DISCONNECT

/*
//STEP3  EXEC     PGM=IDCAMS
//SYSPRINT DD     SYSOUT=A
//SYSIN   DD      *
      LISTCAT NAMES CAT(COPYUCAT)

/*
//STEP4  EXEC     PGM=IDCAMS
//SYSPRINT DD     SYSOUT=A
//SYSIN   DD      *
      DEFINE ALIAS -
          (NAME(MYCAT) -
```



```
RELATE(COPYUCAT) )
/*
```

STEP 1

A user catalog, COPYUCAT, is defined on volume 338000 using the DEFINE USERCATALOG command. Its parameters are:

- NAME specifies the name of the new catalog, COPYUCAT.
- ICFCATALOG specifies the catalog format of COPYUCAT.
- FOR specifies that the catalog is to be retained for 365 days.
- CYLINDERS specifies that the catalog itself is initially to occupy 20 cylinders. When the catalog's data component is extended, it is to be extended in increments of 10 cylinders.
- VOLUME specifies that the catalog is to reside on volume 338000.

STEP 2

The REPRO NOMERGE CAT command copies the contents of MYCAT into COPYUCAT. Access method services treats each catalog as a key-sequenced data set and copies each record. The first three records of MYCAT, which describe MYCAT as an integrated catalog facility catalog, are not copied into COPYUCAT. Entries from MYCAT are written into COPYUCAT beginning with record 4 (that is, after the three self-describing records of COPYUCAT). The REPRO command's parameters are:

- INDATASET identifies the source data set, MYCAT. MYCAT is cataloged in the master catalog.
- OUTDATASET identifies the receiving data set, COPYUCAT. COPYUCAT is cataloged in the master catalog.

The EXPORT command removes MYCAT's user catalog connector entry from the master catalog. MYCAT's cataloged objects now are not available to the system. (STEP4 builds an alias entry that relates MYCAT to COPYUCAT, making the cataloged objects available to the system again.)

STEP 3

The LISTCAT command lists the name of each entry in the new catalog, COPYUCAT.

LISTCAT cannot run in a job step where the catalog is empty when it is opened. To ensure that the LISTCAT correctly reflects the contents of the catalog, the LISTCAT was run as a separate job step.

STEP 4

Access method services builds an alias entry that relates MYCAT entries to COPYUCAT.

Copy a DBCS Data Set: Example 5

In this example, the REPRO command is used with the DBCS and INSERTSHIFT parameters. The REPRO command copies the input data set to the output data set inserting SO and SI characters into each logical record of the output data set. It is assumed that the input data set's logical records contain DBCS characters and have an LRECL, for this example, of 100 bytes and the record format is fixed length records.

```
//REPRO    JOB    ...
//STEP1    EXEC   PGM=IDCAMS
//SYSPRINT DD    SYSOUT=A
//OUTDS    DD     DSN=MY.DATA,DISP=(NEW,CATLG),VOL=SER=VUSER01,
//          UNIT=3380,DCB=(LRECL=104,RECFM=F),SPACE=(TRK,(20,10))
//SYSIN    DD     *
           REPRO -
             INDATASET(USER.REPRO.EXAMPLE) -
             OUTFILE(OUTDS) -
             DBCS -
             INSERTSHIFT((11 30)(51 60))
/*
```

The parameters are:

- INDATASET specifies the name of USER.REPRO.EXAMPLE the data set to be copied. This data set might not contain SO and SI characters.
- OUTFILE specifies the name of the output data set, MY.DATA. This data set will have SO and SI characters inserted. Because four shift characters are being inserted, the LRECL must be 4 bytes larger than the input data set's LRECL.
- DBCS specifies that the data contains DBCS characters and should be criteria checked.
- INSERTSHIFT specifies that a SO character is inserted before offsets 11 and 51 of the logical record and a SI character is inserted after offsets 30 and 60 of the logical record.

Encipher Using System Keys: Example 6

In this example, an enciphered copy of part of a VSAM relative record data set is produced using a tape as output. The enciphered data set is deciphered at a remote installation. The keys are managed by the Programmed Cryptographic Facility, the Cryptographic Unit Support, or the z/OS Integrated Cryptographic Service Facility.

```
//ENSYS      JOB      ...
//STEP1     EXEC    PGM=IDCAMS
//CLEAR     DD      DSN=RRDS1,DISP=SHR
//CRYPT      DD      DSN=RRDSEN,LABEL=(1,SL),DISP=NEW,
//           UNIT=3480,VOL=SER=TAPE01,
//           DCB=(DEN=3,RECFM=FB,LRECL=516,BLKSIZE=5160)
//SYSPRINT  DD      SYSOUT=A
//SYSIN     DD      *
//           REPRO -
//             INFILE(CLEAR) -
//             OUTFILE(CRYPT) -
//             COUNT(50) -
//             ENCIPHER -
//               (EXTERNALKEYNAME(AKEY27) -
//               STOREDATAKEY -
//               CIPHERUNIT(4) -
//               USERDATA(CONF))
/*
```

Job control language statements:

- CLEAR DD describes the relative record data set.
- CRYPT DD describes and allocates a magnetic tape file. LRECL is the relative record data set record size plus 4.

The REPRO command copies 50 records enciphered from a generated data encrypting key, from the source data set, RRDS1, to the output tape. The source records are enciphered in units of 4 records, except for the last 2 records, which are enciphered together. The enciphered data encrypting key is stored in the header of the target data set; therefore, REPRO will not list the key name or enciphered data encrypting key in SYSPRINT. The parameters of the command are:

- INFILE points to the CLEAR DD statement identifying the source data set to be enciphered, RRDS1.
- OUTFILE points to the CRYPT DD statement, identifying the target data set on tape.
- COUNT indicates that 50 records are to be copied.
- ENCIPHER indicates that the target data set is to contain an enciphered copy of the source data set.
- EXTERNALKEYNAME supplies the name, AKEY27, of the external file key to be used to encipher the data encrypting key.
- STOREDATAKEY indicates that the data encrypting key enciphered under the secondary file key is to be stored in the header of the target data set.
- CIPHERUNIT indicates that 4 source records at a time are to be enciphered as a unit.
- USERDATA specifies a character string, CONF, to be stored in the header of the target data set as user data.

Decipher Using System Keys: Example 7

In this example, the enciphered data set produced by the job in “[Encipher Using System Keys: Example 6](#)” on page 328 is deciphered, using a VSAM relative record data set as the target for the plaintext (deciphered) data. The empty slots in the original data set are reestablished. Keys are managed by the Programmed Cryptographic Facility or the Cryptographic Support Unit.

```
//DESYS      JOB      ...
//STEP2     EXEC    PGM=IDCAMS
//CRYPT      DD      DSN=RRDSEN, LABEL=(1,SL), DISP=OLD,
//           UNIT=3480, VOL=SER=TAPE01,
//           DCB=DEN=3
//CLEAR     DD      DSN=RRDS2, DISP=SHR
//SYSPRINT  DD      SYSOUT=A
//SYSIN     DD      *
      REPRO -
          INFILE(CRYPT) -
          OUTFILE(CLEAR) -
          DECIPHER -
            (SYSTEMKEY -
             SYSTEMKEYNAME(BKEY27))
/*
```

Job control language statements:

- CRYPT DD describes and allocates the magnetic tape containing the enciphered data.
- CLEAR DD describes the relative record data set.

The REPRO command copies and decipheres the enciphered data set from the source tape to the target data set RRDS2. The enciphered data encrypting key is obtained from the header of the source data set. Use the internal file key (BKEY27) to decipher the enciphered data encrypting key that is then used to decipher the data. The parameters of the REPRO command are:

- INFILE points to the CRYPT DD statement, identifying the tape containing the enciphered source data.
- OUTFILE points to the CLEAR DD statement, identifying the data set to contain the deciphered data, RRDS2. The defined record size must be the same as that of the original relative record data set.
- DECIPHER indicates that the source data set is to be deciphered as it is copied to the target data set.
- SYSTEMKEY indicates that keys are managed by the Program Cryptographic Facility, the Cryptographic Unit Support, or the z/OS Integrated Cryptographic Service Facility.
- SYSTEMKEYNAME supplies the key name, BKEY27, of the internal file key that was used to encipher the system data encrypting key. The file key must be an internal file key in this system.

Encipher Using Private Keys: Example 8

In this example, an enciphered copy of a SAM data set is produced by using an entry-sequenced data set as the target data set. The enciphered data set resides on a volume that is to be stored offline at the local installation. Each record in the target data set is enciphered separately, using a data encrypting key supplied by the user with a data encrypting key data set. Keys are managed privately by the user.

```
//ENPRI     JOB      ...
//STEP1     EXEC    PGM=IDCAMS
//CLEAR     DD      DSN=SAMDS1, DISP=OLD,
//           VOL=SER=VOL005, UNIT=DISK
//CRYPT      DD      DSN=ESDS1, DISP=OLD
//KEYIN     DD      *
      X'53467568503A7C29'
/*
//SYSPRINT  DD      SYSOUT=A
//SYSIN     DD      *
      REPRO -
          INFILE(CLEAR) -
          OUTFILE(CRYPT) -
          REUSE -
          ENCIPHER -
            (PRIVATEKEY -
             DATAKEYFILE(KEYIN))
/*
```

Job control language statements:

- CLEAR DD describes the SAM data set.
- CRYPT DD describes the entry-sequenced data set.
- KEYIN DD describes the data encrypting key data set consisting of a single record containing the data encrypting key.

The REPRO command copies all records enciphered under the supplied data encrypting key, from the source data set, SAMDS1, to the target data set, ESDS1. The plaintext private data encrypting keys is not listed on SYSPRINT, because the user manages the key. The parameters of the REPRO command are:

- INFILE points to the CLEAR DD statement, identifying the source data set to be enciphered, SAMDS1.
- OUTFILE points to the CRYPT DD statement, identifying the target data set, ESDS1. The defined maximum record size of the entry-sequenced data set must be large enough to accommodate the largest SAM record.
- REUSE indicates that the target data set is to be opened as a reusable data set. If the data set was defined as REUSE, it is reset to empty; otherwise, the REPRO command will end.
- ENCIPHER indicates that the target data set is to contain an enciphered copy of the source data set.
- PRIVATEKEY indicates that the key is to be managed by the user.
- DATAKEYFILE points to the KEYIN DD statement that supplies the plaintext data encrypting key, X'53467568503A7C29', to be used to encipher the data.

Decipher Using Private Keys: Example 9

In this example, the enciphered data set produced by the job in [“Encipher Using Private Keys: Example 8”](#) on page 329 is deciphered at the same location, using an entry-sequenced data set as the target for the plaintext (deciphered) data. Keys are managed privately by the user.

```
//DEPRI    JOB      ...
//STEP1    EXEC    PGM=IDCAMS
//CRYPT     DD      DSN=ESDS1,DISP=OLD
//CLEAR     DD      DSN=ESDS3,DISP=OLD
//SYSPRINT DD      SYSOUT=A
//SYSIN     DD      *
      REPRO -
          INFILE(CRYPT) -
          OUTFILE(CLEAR) -
          DECIPHER -
              (DATAKEYVALUE(X'53467568503A7C29'))
/*
```

Job control language statements:

- CRYPT DD describes the enciphered source entry-sequenced data set.
- CLEAR DD describes the target entry-sequenced data set.

The REPRO command copies and decipheres the enciphered data set from the source data set, ESDS1, to the target data set, ESDS3. The supplied plaintext data encrypting key is used to decipher the data. The parameters of the REPRO command are:

- INFILE points to the CRYPT DD statement identifying the source data set, ESDS1.
- OUTFILE points to the CLEAR DD statement, identifying the target data set, ESDS3, which must be empty. The defined maximum record size of the target entry-sequenced data set must be large enough to accommodate the largest source entry-sequenced data set record.
- DECIPHER indicates that the source data set is to be deciphered as it is copied to the target data set.
- DATAKEYVALUE indicates that keys are to be managed by the user, and supplies the plaintext private data encrypting key, X'53467568503A7C29', used to encipher the data.

Chapter 31. RECOVER

The RECOVER command forward recovers an ICF Catalog using a backup created by the EXPORT command and MVS System Management Facility record types 61, 65, and 66 as log change records. For more information on ICF Catalog Forward Recovery, see *z/OS DFSMS Managing Catalogs*, Chapter 9 Integrated Catalog Forward Recovery Utility (ICFRU).

The syntax of the RECOVER command is:

Command	Parameters
RECOVER	{usercatname **} STARTDATE STARTTIME STOPDATE STOPTIME GAPTIME [CLOCKDIFFERENCE]

RECOVER can be abbreviated: REC

RECOVER Parameters

Required Parameters

usercatname | **

name of the ICF Catalog to be recovered or **. When ** is specified, the whole RECOVER process is not run, only the record selection and validation portion is executed. ** selects all SMF type 61, 65, and 66 records for future use in case a forward catalog recovery is needed. See the aforementioned *z/OS DFSMS Managing Catalogs*, Chapter 9 for more information.

STARTDATE (date)

specifies the starting date to begin selecting SMF record types 61, 65, 66. Specify the start date in the form *yy.ddd*, where *yy* is a 2-digit year and *ddd* is the 3-digit day of the year from 001 through 365 (for non-leap years) or 366 (for leap years), or *mm/dd/yy* is used, it must be enclosed in single quotation marks.

Abbreviation: STDT

STARTTIME (time)

specifies a time to begin selecting SMF record types 61, 65, 66. Specify the start time in the form *hh:mm:ss*, where *hh* is a 2-digit hour from 00 to 23, *mm* is a 2-digit minute from 00 to 59, and *ss* is a 2-digit second from 00 to 59.

Abbreviation: STTI

STOPDATE (date)

specifies a date to end selecting SMF record types 61, 65, 66. Specify the stop date in the form *yy.ddd*, where *yy* is a 2-digit year and *ddd* is a 3-digit day of the year from 001 through 365 (for non-leap years) or 366 (for leap years), or *mm/dd/yy* is used, it must be enclosed in single quotation marks.

Abbreviation: SPDT

RECOVER

STOPTIME (*time*)

specifies a time to end selecting SMF record types 61, 65, 66. Specify the stop time in the form hh:mm:ss, where hh is a 2-digit hour from 00 to 23, mm is a 2-digit minute from 00 to 59, and ss is a 2-digit second from 00 to 59.

Abbreviation: SPTI

GAPTIME (*time*)

specifies the maximum acceptable gap between SMF records allowed, in minutes. Specify the gap time in the form mmmm where mmmm is a 1 to 4-digit number. For more information on this parameter, please see *z/OS DFSMS Managing Catalogs* section on the Integrated Catalog Forward Recovery Utility (ICFRU) in chapter 9.

Abbreviation: GPTM

Optional Parameters

CLOCKDIFFERENCE (*difference*)

specifies the maximum clock difference (multi-system operation only) allowed, in seconds. Specify the clock difference in the form ssss where ssss is a 1 to 4-digit number. For more information on this parameter, please see *z/OS DFSMS Managing Catalogs* section on the Integrated Catalog Forward Recovery Utility (ICFRU) in chapter 9.

Abbreviation: CLKDIF

RECOVER Examples

The RECOVER command can perform the functions shown in the following examples.

RECOVER a Usercatalog: Example 1

This example shows the RECOVER command being used to forward recover USERCAT1 from an EXPORTed version using SMF records.

```
//RECOVER JOB ...
//ALLOC EXEC PGM=IEFBR14
//SMFOUT DD DSN=SMF.RSVRECS.OUT,
//      DISP=(NEW,CATLG),
//      SPACE=(CYL,(10,1),RLSE),
//      DCB=BUFNO=60,STORCLAS=S1P03S01
//SORTOUT DD DSN=SMF.SORT.OUT,
//      DISP=(NEW,PASS),
//      STORCLAS=S1P03S01,
//      SPACE=(CYL,(10,10),RLSE)
//STEP01 EXEC PGM=IDCAMS
//SYSPRINT DD SYSOUT=A
//CRUPRINT DD SYSOUT=A
//SYSLOG DD SYSOUT=A
//SMFINRSV DD DSN=SMF.RECORDS.SYSA,DISP=SHR,DCB=BUFNO=60
//      DD DSN=SMF.RECORDS.SYSB,DISP=SHR
//SMFOUT DD DSN=*.ALLOC.SMFOUT,DISP=OLD
//SYSOUT DD SYSOUT=A
//SORTIN DD DSN=*.ALLOC.SMFOUT,DISP=OLD
//SORTOUT DD DSN=*.ALLOC.SORTOUT,DISP=OLD
//SMFINRAP DD DSN=*.ALLOC.SORTOUT,DISP=OLD
//EXPIN DD DSN=EXPORT.USERCAT1,DISP=SHR,
//      DCB=BUFNO=60
//EXPOUT DD DSN=EXPORTED.USERCAT1.UPDATED,DISP=(MOD,KEEP),
//      STORCLAS=S1P03S01,SPACE=(CYL,(10,1),RLSE)
//SYSIN DD*
REC USERCAT1 -
  STDT(05/02/22) -
  STTI(10:10:49) -
  SPDT(05/02/22) -
  SPTI(23:59:59) -
  GPTI(30) -
  CLKDIF(0)
/*
```

The parameters are:

- USERCAT1 is the name of the catalog being recovered.
- STDT is the start date for selecting SMF type 61, 65, and 66 records.
- STTI is the start time for selecting SMF type 61, 65, and 66 records.
- SPDT is the stop date for selecting SMF type 61, 65, and 66 records.
- SPTI is the stop time for selecting SMF type 61, 65, and 66 records.
- GPTI is the gap time to check the records.
- CLKDIF is the clock difference for systems collecting SMF type 61, 65, and 66 records.

Job control language statement:

- ALLOC EXEC step to preallocate data sets using IEFBR14 utility.
- SMFOUT DD specifies the data set to contain the SMF records from the record selection and verification step in the RECOVER command.
- SORTOUT DD specifies the data set to contain the sorted SMF records from the SORT step in the RECOVER command.
- STEP01 EXEC step to issue the RECOVER command.
- SYSPRINT DD specifies the destination for the IDCAMS messages.
- CRUPRINT DD specifies the printed output destination for the ICFRU record selection and verification and ICFRU record analysis and processing steps.
- SYSLOG DD specifies the printed output destination of the ICFRU log messages.
- SMFINRSV DD specifies the input SMF records from systems SYA and SYSB.
- SMFOUT DD specifies the data set that contains the SMF type 61, 65, and 66 records after the record selection and verification step.
- SYSOUT DD specifies the destination for sort messages.
- SORTIN DD specifies the data set for the selected and verifies SMF type 61, 65, and 66 records. In this case, a backward reference is used to select the same data set as the output data set for SMFOUT.
- SORTOUT DD specifies the SORT output data set. The records are sorted in ascending key and descending time order.
- SMFINRAP DD specifies the input to the record analysis and processing step. In this case, a backward reference is used to select the same data set as the output data set for SORTOUT.
- EXPIN DD specifies the EXPORTed copy of the usercatalog USERCAT1.
- EXPOUT DD specifies the data set used to contain the EXPORTed usercatalog updated with the SMF records. This data set is used as input to IMPORT to forward recover the usercatalog.

Use RECOVER to select SMF type 61, 65, and 66 records for all Usercatalogs: Example 2

This example shows how to collect all SMF type 61, 65, and 66 records using the RECOVER command for use in a future forward recovery. Because only SMF type 61, 65, and 66 records are included in the output data set, subsequent reads of the data set for input to the RECOVER command should be faster.

```
//RECOVER JOB ...
//STEP01 EXEC PGM=IDCAMS
//SYSPRINT DD SYSOUT=A
//CRUPRINT DD SYSOUT=A
//SYSLOG DD SYSOUT=A
//SMFINRSV DD DSN=SMF.RECORDS.SYSA,DISP=SHR,DCB=BUFNO=60
//          DD DSN=SMF.RECORDS.SYSB,DISP=SHR
//SMFOUT DD DSN=SMF.RSVRECS.OUT,
//          DISP=(NEW,CATLG),
//          SPACE=(CYL,(10,1),RLSE),
//          DCB=BUFNO=60,STORCLAS=S1P03S01
RECOVER **
          STARTDATE(10/04/21) -
          STARTTIME(00:00:01) -
          STOPDATE(10/04/21) -
```

```
STOPTIME(23:59:59) -  
GAPTIME(30) -  
CLKDIF(0)  
/*
```

The parameters are:

- ** specifies that all SMF types 61, 65, and 66 records for all usercatalogs should be selected and verified.
- STDT is the start date for selecting SMF type 61, 65, and 66 records.
- STTI is the start time for selecting SMF type 61, 65, and 66 records.
- SPDT is the stop date for selecting SMF type 61, 65, and 66 records.
- SPTI is the stop time for selecting SMF type 61, 65, and 66 records.
- GPTI is the gap time to check the records.
- CLKDIF is the clock difference for systems collecting SMF type 61, 65, and 66 records.

Job control language statement:

- SYSPRINT DD specifies the destination for the IDCAMS messages.
- CRUPRINT DD specifies the printed output destination for the ICFRU record selection and verification and ICFRU record analysis and processing steps.
- SYSLOG DD specifies the printed output destination of the ICFRU log messages.
- SMFINRSV DD specifies the input SMF records from systems SYA and SYSB.
- SMFOUT DD specifies the data set that contains the SMF type 61, 65, and 66 records after the record selection and verification step.

Chapter 32. SETCACHE

You can use the SETCACHE command to:

- Make cache available or unavailable to the subsystem for caching operations
- Make an addressed device (actuator) eligible or ineligible for caching operations
- Make cache unavailable to the subsystem when cache is in pending state
- Make nonvolatile storage (NVS) available or unavailable to the subsystem
- Activate or deactivate DASD fast write for a device
- Make DASD fast write unavailable for a device when DASD fast write is in pending state
- Make cache fast write access available or unavailable to the subsystem
- Schedule DASD writes for all modified data in cache and NVS (destage modified data)
- Discard pinned data for a device in cache and NVS
- Establish a duplex pair
- Establish a duplex pair from an existing suspended duplex pair
- Reestablish a duplex pair from the primary volume of a suspended duplex pair and an alternate device
- Reset a duplex pair to two simplex volumes
- Suspend the primary or secondary volume of a duplex pair
- Reinitialize the subsystem, setting all subsystem and device status to the Storage Control's initial installation default values

The format of the SETCACHE command is:

Command	Parameters
SETCACHE	{FILE(<i>ddname</i>) VOLUME(<i>volser</i>) + UNIT(<i>unittype</i>) UNITNUMBER(<i>devid</i>) } [DEVICE SUBSYSTEM NVS DASDFASTWRITE CACHEFASTWRITE] [ON OFF PENDINGOFF] [SUBCHSET(<i>n</i>)] [DISCARDPINNED DESTAGE REINITIALIZE SETSECONDARY(<i>devid</i>) SUSPENDPRIMARY SUSPENDSECONDARY RESETTODUPLEX REESTABLISHDUPLEX(<i>devid</i>) RESETTOSIMPLEX] [COPY NOCOPY] [PACE(<i>n</i>)]

Note:

1. The IBM Enterprise Storage Server® (ESS) cache/DFW is on by default and you are not allowed to modify it. In addition, the ESS does not support the dual-copy function. Any SETCACHE command issued for the ESS that attempts to modify the cache/DFW or use dual-copy function will be rejected.
2. When the SETCACHE command parameter SETSECONDARY, RESETTODUPLEX, or REESTABLISHDUPLEX is specified, the JCL JOB statement should include the parameter 'TIME=1440' because the IDCAMS step will very likely exceed the execution time allowed by the installation time limit.
3. The SETCACHE command and the DISCARDPINNED, PENDINGOFF, REINITIALIZE, and SUBSYSTEM parameters may be protected by using the System Authorization Facility (SAF).

SETCACHE Parameters

Required Parameters

FILE(ddname)|{VOLUME(volser)+UNIT(unittype)|UNITNUMBER(devid)}

specifies the volume of a unit within the subsystem.

FILE(ddname)

specifies the name of a DD statement that identifies the device type and volume of a unit within the subsystem. For *ddname*, substitute the name of the DD statement identifying the device type.

VOLUME(volser)

specifies the volume serial number of a volume within the subsystem.

Abbreviation: VOL

UNIT(unittype)

specifies the unit type of the subsystem.

UNITNUMBER(devid)

is the MVS device number. The UNITNUMBER parameter is only accepted with the following:

DEVICE ON or OFF
SUBSYSTEM OFF
NVS OFF
DASDFASTWRITE ON or OFF or PENDINGOFF
DISCARDPINNED
REINITIALIZE
RESETTOSIMPLEX
CACHEFASTWRITE

Abbreviation: UNUM

Note: The UNITNUMBER parameter cannot be used for an online device in the “Intervention Required” state.

Optional Parameters

DEVICE|SUBSYSTEM|NVS|DASDFASTWRITE|CACHEFASTWRITE

specifies whether the command pertains to caching for a specific device or subsystem caching, nonvolatile storage, DASD fast write to a specific device, or cache fast write access for the subsystem.

DEVICE

specifies that access to the cache for a particular device is allowed or prohibited.

Abbreviation: DEV

Note:

1. DEVICE OFF is not supported for the ESS.
2. DEVICE ON or OFF can be issued to an offline device by using the UNITNUMBER parameter.

SUBSYSTEM

specifies that access to cache for the subsystem is allowed or prohibited.

Abbreviation: SUBSYS or SSYS

Note:

1. SUBSYSTEM OFF is not supported for the ESS.
2. SUBSYSTEM OFF can be issued to an offline device by using the UNITNUMBER parameter.
3. READ access authority to the RACF FACILITY class resource STGADMIN.IDC.SETCACHE.SUBSYSTEM is required to use the SUBSYSTEM parameter.



Attention: When cache operation is restored, SETCACHE RESETTODUPLEX must be issued for each suspended duplex pair in the subsystem.

NVS

specifies that access to the nonvolatile storage is allowed or prohibited.

Note:

1. NVS OFF is not supported for the ESS.
2. NVS OFF can be issued to an offline device by using the UNITNUMBER parameter.

Note:**DASDFASTWRITE**

specifies that DASD fast write to a particular device is allowed or prohibited.

Abbreviation: DFW or DASDFW

Note:

1. DASDFASTWRITE OFF is not supported for the ESS.
2. DASDFASTWRITE ON or OFF or PENDINGOFF can be issued to an offline device by using the UNITNUMBER parameter.

CACHEFASTWRITE

specifies that cache fast write for the subsystem is allowed or prohibited.

Abbreviation: CFW or CACHEFW

ON|OFF|PENDINGOFF

specifies whether access is allowed or prohibited.

ON

specifies that access is allowed.

OFF

specifies that access is prohibited.

Note: Setting cache on or off for the subsystem and setting cache on or off for a device are independent operations. That is, cache can be set on or off for individual devices whether the cache is on or off for the subsystem. However, if the cache is set off for the subsystem, setting cache on for an individual device has no effect until the cache is set on for the subsystem.

PENDINGOFF

specifies a recovery command to allow cache or DASD fast write to a particular device to be set off when cache or DASD fast write is in pending state.

Abbreviation: PEND.

Note:

1. This parameter should only be used as a last resort because no destage occurs and data could be lost.
2. The PENDINGOFF parameter must be used with either SUBSYSTEM or DASDFASTWRITE, and is accepted only if SUBSYSTEM OFF or DASDFASTWRITE OFF failed. That is, when the PENDINGOFF parameter is used with DASDFASTWRITE, the device must be in the DEACTIVATION PENDING state. When the PENDINGOFF parameter is used with SUBSYSTEM, the subsystem must be in the DEACTIVATION FAILED state (see LISTDATA STATUS). Otherwise, the command is rejected.
3. PENDINGOFF is not available for NVS. If NVS OFF does not obtain the desired result, issue a DASDFASTWRITE PENDINGOFF to each device where DASD fast write is in a deactivation pending state. NVS OFF should then work.

SUBCHSET (n)

Specifies the subchannel set number from 0 to 3 that the device number specified with the UNITNUMBER resides in. Valid with the CACHEFASTWRITE optional parameter when the UNITNUMBER parameter is used.

Special Purpose Optional Parameters

The following parameters are **not** to be issued concurrently with the optional parameters described previously, or with each other, unless otherwise noted.

DISCARDPINNED | DESTAGE | REINITIALIZE | SETSECONDARY (*devid*) |
 SUSPENDPRIMARY | SUSPENDSECONDARY | RESETTODUPLEX |
 REESTABLISHDUPLEX (*devid*) | RESETTOSIMPLEX

specifies operations pertaining to dual copy.

DISCARDPINNED

specifies that all pinned cache fast write data and DASD fast write data for the specified volume is discarded.

Abbreviation: DPIN.

Note: DISCARDPINNED can be issued to an offline device by using the UNITNUMBER parameter.

DESTAGE

specifies that a destage to DASD of all modified tracks in the cache and NVS is to be scheduled.

Abbreviation: DESTG

REINITIALIZE

causes a cached Storage Control subsystem to unconditionally establish or reestablish all caching status on the subsystem status devices. (This is a reconfiguration of the subsystem, setting all caching status to its default values.) REINITIALIZE requires the use of the UNITNUMBER parameter, because all devices must be offline before the command is executed. REINITIALIZE also resets all CCAs and DDCs to the initial installation values (direct translation).

Abbreviation: RINIT or REINIT

Note:

1. The REINITIALIZE parameter terminates dual copy logical volumes (duplex pairs).
2. Ensure that other operating systems are not accessing the target subsystem before using the REINITIALIZE command.
3. The REINITIALIZE parameter causes pinned data to be lost.

SETSECONDARY(*devid*)

specifies that a dual copy (duplex) pair is to be established. The secondary volume must be offline and is identified by its *devid* (*devid* is the MVS device number). DASD fast write and caching status of the primary volume are maintained for the duplex pair.

Abbreviation: SSEC

Note:

1. This parameter is not supported for the ESS.
2. With this parameter, the JCL JOB statement should include 'TIME=1440'.
3. This parameter may be used in conjunction with COPY (with or without PACE) or NOCOPY.
4. During the process of establishing a duplex pair, caching for the primary volume is temporarily deactivated.
5. When you use dual copy to migrate from 3390 devices to RAMAC devices, an invalid format 4 DSCB is created on the target device. Use ICKDSF to fix the format 4 DSCB. See your IBM representative for the latest service level of ICKDSF that provides this function.

Device level caching, for both primary and secondary devices, is set to off to force data destaging. It is set back to on, automatically by software, after the dual copy operation completes.

The software can be overridden by IDCAMS allowing cache to be set on after the establishment of a duplex pair has been initiated (verify with a DEVSERV command that status is pending for primary device before setting device cache to on).

SUSPENDPRIMARY

suspends the primary volume of a duplex pair. The subsystem swaps the primary and secondary volumes of the duplex pair. The suspended device is the secondary address. DASD fast write status and caching status are maintained.

Abbreviation: SUSPRI or SPPRI

Note: This parameter is not supported for the ESS.

SUSPENDSECONDARY

suspends the secondary volume of a duplex pair. DASD fast write status and caching status are maintained.

Abbreviation: SUSSEC or SPSEC

Note: This parameter is not supported for the ESS.

RESETTODUPLEX

establishes a duplex pair from a suspended duplex pair. The subsystem always attempts to match channel connection addresses (CCAs) and director-to-device connection (DDC) addresses, and swaps the devices after synchronization if a swap would result in a match. If the pair is swapped, all data in the cache is invalidated. DASD fast write status and caching status are maintained.

Abbreviation: RESETDUP or REDUP

Note:

1. This parameter is not supported for the ESS.
2. With this parameter, the JCL JOB statement should include 'TIME=1440'.
3. COPY and PACE can be used in conjunction with this parameter.

REESTABLISHDUPLEX(*devid*)

reestablishes a duplex pair from the primary volume in a suspended duplex pair and the user-specified alternate device. DASD fast write status and caching status are maintained. **Abbreviation:** REEST

Note:

1. This parameter is not supported for the ESS.
2. With this parameter, the JCL JOB statement should include 'TIME=1440'.
3. COPY and PACE can be used in conjunction with this parameter.

RESETTOSIMPLEX

terminates a duplex pair. When the volumes are changed from a duplex pair to simplex volumes, the old primary volume retains the DASD fast write and the device caching status of the duplex pair. For the old secondary volume, DASD fast write becomes inactive and device caching becomes active (reverts to default status). **Abbreviation:** RESETSIM or RESIM

Note:

1. This parameter is not supported for the ESS.
2. RESETTOSIMPLEX can be issued to an offline device by using the UNITNUMBER parameter.

COPY|NOCOPY

specifies whether or not the Storage Control is to copy the primary volume onto the secondary volume when establishing a duplex pair (used only with the SETSECONDARY parameter).

COPY

specifies that the Storage Control is to copy the primary volume onto the secondary when establishing a duplex pair (SETSECONDARY). (Copy can be used with the RESETTODUPLEX and the REESTABLISHDUPLEX parameters.)

Note: Specify the COPY parameter, except for pairs of primary and secondary volumes that have just been initialized by ICKDSF using the same initialization parameters.

NOCOPY

specifies that the primary and secondary volumes are identical and the Storage Control does not need to copy the primary volume onto the secondary to establish the duplex pair (used only with SETSECONDARY; cannot be used with REESTABLISHDUPLEX or RESETTODUPLEX).

Note:

1. The subsystem keeps an indication that the duplex pair was established using an internal copy. If an error results because the two volumes are not identical, this indicator is checked. The message given as a result of the out-of-synchronization condition indicates if an internal copy was done or that the out-of-synchronization condition is caused by a probable user error.
2. Specify only the NOCOPY parameter when both the primary and secondary volumes have been initialized with ICKDSF, using the same initialization parameters, and contain no application data.
3. Just as the parameter name suggests, nothing is copied from the primary to the secondary.

PACE(n)

specifies the number of tracks from 1 to 255 that are to be copied without interruption during the Storage Control copy operation to establish a duplex pair (SETSECONDARY); to establish a duplex pair from a suspended duplex pair (RESETTODUPLEX); or to reestablish a duplex pair from the primary of a suspended pair and a user-specified alternate (REESTABLISHDUPLEX).

Specifying PACE(0) defines an uninterruptible (dedicated) copy operation. Specifying PACE(1) to PACE(255) defines the number of tracks to copy before releasing the device for any outstanding device activity (when there is no more activity, the copy of the next n tracks resumes). The default is 15 tracks.

Note: Specify PACE(1) or (2) for optimum device availability. Using PACE(0) or a large PACE value may lock out other activity to the volume for a long time.

Using SETCACHE

Setting Caching On for the Subsystem

SETCACHE SUBSYSTEM ON enables normal caching for the subsystem. If cache storage is disabled or in a pending state, the command fails.

Note: Pinned data, a cache failure, or cache disabled for maintenance can cause the command to fail.

Abbreviation: SETC

Setting Caching On for a Device

SETCACHE DEVICE ON sets caching on for individual devices. The prerequisite for device caching is subsystem caching on. This command can fail due to pinned data.

Setting Cache Fast Write On for the Subsystem

SETCACHE CACHEFASTWRITE ON sets cache fast write on for the subsystem. With cache fast write on for the subsystem, all caching volumes use cache fast write for any channel program specifying it. If cache fast write is not on for the subsystem, the specification is ignored in channel programs that request it.

Prerequisites for cache fast write are:

- Subsystem caching on
- Device caching on

Setting Nonvolatile Storage On for the Subsystem

SETCACHE NVS ON enables use of the nonvolatile storage for the subsystem and connects the battery to the NVS.

If the command fails, it may be due to:

- Pinned data
- NVS failure
- NVS disabled for maintenance.

If the probable cause is pinned data, use LISTDATA PINNED SUBSYSTEM or DEVSERV to identify which volumes in the subsystem have pinned data. Fix the problem that is preventing destage, if possible. If the volume cannot be repaired, use DASD installation recovery procedures. If the pinned volumes have DASD fast write active, issue DASDFASTWRITE OFF and then DASDFASTWRITE PENDINGOFF to clear the pinned tracks and set DASD fast write off. DISCARDPINNED can also be used; follow DASD recovery procedures. If the probable cause is NVS failed or disabled, fix the problem and reissue SETCACHE NVS ON.

Setting DASD Fast Write On for a Volume

SETCACHE DASDFASTWRITE ON activates DASD fast write for the specified volume. The procedure to activate DASD fast write is:

1. SETCACHE SUBSYSTEM ON
2. SETCACHE DEVICE ON
3. SETCACHE NVS ON
4. SETCACHE DASDFASTWRITE ON

Creating a Duplex Pair from Two Simplex Volumes

The procedure to create a duplex pair is:

1. Identify the primary and secondary volumes
2. Issue SETCACHE SUBSYSTEM ON
3. Vary the target secondary volume offline to all systems
4. SETCACHE NVS ON
5. SETCACHE SETSECONDARY specifying the primary volume id and secondary address
6. SETCACHE DEVICE ON for the primary volume
7. (optional) SETCACHE DASDFASTWRITE ON

Note:

1. If DASD fast write or device caching was on for the primary volume before SETCACHE SETSECONDARY was issued, DASD fast write or device caching is on for the pair after it is established.
2. Device caching may be activated to speed up establishing the duplex pair.
3. When you use dual copy to migrate from 3390 devices to RAMAC devices, an invalid format 4 DSCB is created on the target device. An ICKDSF APAR must be installed to fix the format 4 DSCB. See your IBM representative for the latest service level.
4. If either volume was previously acquired by an LPAR and has not been released, an error message is issued with text that states that the duplex pair could not be established because path-groups are not compatible.

Changing 3990 and 9390 Cache and NVS Operating Modes

This discussion covers the various Storage Control SETCACHE commands and the resulting actions. The commands presented here are not arranged in any priority and operate independently of one another.

Setting Cache Off for the Subsystem

SETCACHE SUBSYSTEM OFF sets normal caching off for the subsystem. The following actions occur:

- Device caching, cache fast write, and DASD fast write stop. Device status, with respect to each of these functions, is retained and the active functions resume when subsystem caching is set on. When DASD fast write and dual copy are set on together (fast dual copy), the data is destaged from NVS to both devices.
- Each duplex pair is set to suspended state on the first write operation to the pair. Also, any duplex pairs with out-of-synchronization cylinders are suspended after SETCACHE SUBSYSTEM OFF is issued. However, if there is no write activity to a duplex pair, and all cylinders are in synchronization, the pair is not set to suspended duplex state.
- The Storage Control destages all modified data from cache and NVS to DASD.

Setting Caching Off for a Device

SETCACHE DEVICE OFF sets device caching off for the specified volume. Cache fast write and DASD fast write operations stop for that device. Modified data for the volume is destaged to the DASD. The cache fast write and DASD fast write volume status is retained so that when cache is set on again, these functions resume.

Setting Nonvolatile Storage Off for the Subsystem

SETCACHE NVS OFF deactivates the NVS. This command also disconnects the NVS battery on a 3990 Model 6, or 9390, or on a 3990 Model 3 with either RPQ 8B0174 or 8B0175 installed. DASD fast write is stopped and all modified DASD fast write data is destaged to the appropriate volumes. Cache fast write data is not destaged. Dual copy changed cylinder logging is terminated for dual copy volumes, but both copies of dual copy volumes continue to be updated.

Either a hardware failure in a duplex pair while the NVS is deactivated, or a utility power outage, or a loss of cache, or the cache being set off at this time causes all duplex pairs to be set to suspended duplex state at the next write I/O to each pair.

Setting DASD Fast Write Off for a Volume

SETCACHE DASDFASTWRITE OFF sets DASD fast write off for the designated volume. All DASD fast write data for the specified volume is destaged.

Setting Cache Fast Write Off for the Subsystem

SETCACHE CACHEFASTWRITE OFF sets cache fast write off for the logical DASD subsystem. All cache fast write data is destaged to the DASD.

Resetting a Duplex Pair to Two Simplex Volumes

SETCACHE RESETTOSIMPLEX terminates a duplex pair and restores both volumes to simplex operations. The primary volume retains the DASD fast write status of the dual copy logical volume. The secondary volume assumes the device status defaults, unless the pair was suspended, in which case the caching status is inactive. Normally, all updates in NVS and cache are destaged to both the primary and the secondary volumes.

The primary volume contains copies of all updates to the volume. Because of a DASD fast write pending condition (probably due to another job), modified tracks might not have been destaged to the secondary volume. If the volumes must be identical, either use a utility program to compare the two volumes, or change the secondary volume serial number using ICKDSF, vary it online, and copy the primary volume to the secondary volume.

Destaging All Modified Data in Cache and NVS to DASD

SETCACHE DESTAGE specifies that all modified data in cache and NVS is scheduled for destage to DASD. This command is usually issued for shutdown and is included in the operator command Halt End of Day (Halt EOD).

Resetting All Cache and NVS Operating States to Defaults

SETCACHE REINITIALIZE performs the following:

- Resets all Storage Control cache and NVS operating states to the initial installation subsystem defaults (in addition all status tracks are reinitialized).
- Resets all status information to default state.
- Discards all modified tracks in the cache or NVS. All dual copy logical volumes are set to simplex state and all dual copy logical volumes are reset to simplex. To save the modified data, issue SETCACHE DESTAGE before issuing SETCACHE REINITIALIZE.

Because of the nature of this command, all volumes in the subsystem must be varied offline to all attached system images before the command is issued.



Attention: Carefully consider the use of SETCACHE REINITIALIZE before issuing the command and ensure that all data has been destaged to DASD. This command resets all dual copy logical pairs to simplex state and resets the CCA/DDC pointers to their original state.

Using Dual Copy to Migrate Volumes

The following steps show how to migrate data from one device to another without disrupting the application. Separate procedures are provided for simplex volumes and duplex pair volumes.

Note:

1. When you use dual copy to migrate volumes, remember that the correspondence between the original CCA and DDC addresses is switched and that the Storage Control retains the updated CCA-to-DDC address correspondence.

Use the message response to the DEVSERV PATHS command to identify the current CCA-to-DDC relationship.

2. When you use dual copy to migrate from 3390 devices to RAMAC devices, an invalid format 4 DSCB is created on the target device. Use ICKDSF to fix the format 4 DSCB. See your IBM representative for the latest service level of ICKDSF that provides this function.

Migrating Simplex Volume

The following procedure is used to migrate simplex volumes, that is, volumes that are not already part of a duplex pair. This procedure is valid for any two devices qualified to be part of a duplex pair.

1. Vary the target secondary volume offline to all attached systems.
2. Issue SETCACHE SETSECONDARY.
3. After the copy completes, issue SETCACHE SUSPENDPRIMARY.
4. Issue SETCACHE RESETTOSIMPLEX.
5. The original device is no longer in use. The application continues to access the same UCB (MVS device address), but is using a different physical device.
6. Proceed with required activities. Use ICKDSF to change the volser if required.

Note: When you use dual copy to migrate from 3390 devices to RAMAC devices, an invalid format 4 DSCB is created on the target device. Use ICKDSF to fix the format 4 DSCB. See your IBM representative for the latest service level of ICKDSF that provides this function.

If DASD fast write was active before this procedure was executed, it remains active after the procedure completes.

1. Before the duplex pair is established, the channel connection address (CCA), which is known to MVS, and the director to device connection (DDC) address, which is the physical address known within the subsystem, are the same as when initialized.
2. After creating the duplex pair, both addresses directly correlate.
3. When SETCACHE SUSPENDPRIMARY is issued, the Storage Control swaps the CCA-to-DDC assignments between the primary and the secondary volumes.
4. The system application continues to use the UCB for device 201. However, the Storage Control directs the I/O to the physical device addressed by DDC 12 (the target volume). The UCB for the offline device 212 still points to CCA 12, but the Storage Control points CCA 12 to the suspended device (DDC 01).
5. When SETCACHE RESETTOSIMPLEX is issued, the Storage Control maintains the swapped CCA-to-DDC pointers.

Migrating Duplex Volumes

This procedure is valid for migrating a primary or secondary volume in a duplex pair to another like device.

- Vary the target volume offline to all systems.
- Issue SETCACHE SUSPENDSECONDARY or SUSPENDPRIMARY, depending on whether the secondary or the primary, respectively, needs to be taken out of the duplex pair.
- Issue SETCACHE REESTABLISHDUPLEX with the third volume.
- After the copy completes, perform the required action for the volume suspended from the duplex pair.

Note: When you use dual copy to migrate from 3390 devices to RAMAC devices, an invalid format 4 DSCB is created on the target device. Use ICKDSF to fix the format 4 DSCB. See your IBM representative for the latest service level of ICKDSF that provides this function.

1. When the SETCACHE SUSPENDPRIMARY completes, the system device number points to the CCA address of the old primary volume. Internally, the Storage Control has swapped the CCA-to-DDC pointers. The old primary CCA now points to the old secondary physical device DDC. Thus, the old secondary volume has become the new primary volume; all system I/O is directed to the new primary. The CCA for the old secondary volume now points to the DDC address of the old primary device.
2. After the REESTABLISHDUPLEX completes, the new secondary is incorporated into the duplex pair, the old primary volume is no longer in the pair, and the CCA of the old secondary now points to the DDC address of the old primary. To run ICKDSF or any other program against the old primary volume, the old primary should be addressed as 212.

Dual Copy Device Address Mapping

In a dual copy environment, normal subsystem activities can modify the internal mapping of the system address (device number) to the actual device. In IDCAMS reports and in the output of the DEVSERV command, the low-order two digits of the system address are shown as the CCA, whereas the physical device address is shown as the DDC. The subsystem manages the integrity of this mapping, so it need not be a cause for concern. Circumstances exist, however, when the user needs to be aware that dual copy address mapping may have changed:

- When device maintenance is required
- When devices are being removed or repositioned
- When subsystem re-initialization is required
- When it is necessary to vary a device offline for reconfiguration or maintenance, use the CCA to determine the system address.

You can see the current map of system and device addresses by issuing the DEVSERV command or by running IDCAMS LISTDATA DSTATUS to any device or volume in the subsystem. Along with EREP (for 3380s) and SIM messages (for 3390s), this information may be useful to the service representative for identifying a failing device.

Note: Because of the asynchronous nature of IDCAMS operations, it is possible that during certain operations, the results from a DEVSERV command could differ from the results of an IDCAMS report. If the two operations start together, the DEVSERV results are more current.

Chapter 33. SHCDS

Use the SHCDS command to list SMSVSAM recovery associated with subsystems spheres and to control that recovery. This command works both in batch and in the TSO/E foreground. The functions include the following subcommands:

- List subcommands
- Subcommands that enable you to take action on work that was shunted
- Subcommands to control a manual forward recovery in the absence of a forward recovery utility that supports SMSVSAM protocols
- Subcommands that enable you to run critical non-RLS batch window work when it is not possible to first close out all outstanding SMSVSAM recovery
- A subcommand that allows for a subsystem cold start

Recommendation: After a cold start, if recovery was not completed for any data sets, they are most likely left in a damaged state and must be recovered manually. If the data sets are forward recoverable, their forward recovery logs might also be damaged. Manually recover the data sets (without using forward recovery), take backups of them and of any other data sets that use the forward recovery log, and then delete and redefine the forward recovery log.

Use this command cautiously. See *z/OS DFSMSdfp Storage Administration* for details about administering VSAM RLS. See [Appendix C, “Interpreting SHCDS Output Listings,” on page 423](#) for SHCDS output listings.

The syntax of the access method services SHCDS command is:

Command	Parameters
SHCDS	[LISTDS (base-cluster){JOBS}] [LISTSHUNTED{ (base-cluster ALL) }] [LISTSTAT (base-cluster)] [LISTSUBSYS (subsystem ALL)]] [LISTSUBSYSDS (subsystem ALL)]] [LISTRECOVERY (base-cluster) [LISTALL]] [FRSETRR (base-cluster)] [FRUNBIND (base-cluster)]] [FRBIND (base-cluster)]] [FRRESETRR (base-cluster)]] [FRDELETEUNBOUNDLOCKS (base-cluster)]] [PERMITNONRLSUPDATE (base-cluster)]] [DENYNONRLSUPDATE (base-cluster)] [REMOVESUBSYS (subsystem)]] [CFREPAIR ({INFILE (ddname) INDATASET (dsname) } [({LIST NOLIST})]]] CFREPAIRDS ({base_cluster_name partially_qualified_cluster_name}) [CFRESET ({INFILE (ddname) INDATASET (dsname) }]

Command	Parameters
	<pre>[({LIST NOLIST})]]] CFRESETDS({base_cluster_name partially_qualified_cluster_name}) CFQUIRSDS({base_cluster_name partially_qualified_cluster_name}) [PURGE{SPHERE(base-cluster) URID(urid)}]] [RETRY{SPHERE(base-cluster) URID(urid)}]] [OUTFILE(ddname)]</pre>

The value of *base-cluster* is a fully or partially qualified VSAM data set name. The high-level qualifier must be specified. You can use an asterisk (*) for a subsequent qualifier, but then no lower-level qualifiers are allowed. For example, this is allowed:

```
A.*
```

This is not allowed:

```
A.*.B
```

See Appendix C, “Interpreting SHCDS Output Listings,” on page 423 for examples and explanations of the output from the list parameters.

The variable, *subsystem*, is the name of an online system, such as CICS, as registered to the SMSVSAM server.

Requirements :

- Various levels of authority are required to use the SHCDS parameters. See [Appendix A, “Security Authorization Levels,”](#) on page 361 for further information.
- A program that calls the SHCDS command must be APF-authorized. See [Appendix D, “Invoking Access Method Services from Your Program,”](#) on page 433 for more information.
- To use the SHCDS command in the TSO/E foreground, SHCDS must be added to the authorized command list (AUTHCMD) in the SYS1.PARMLIB member IKJTSoxx or added to the CSECT IKJEGSCU. See [z/OS TSO/E Customization](#) for more information.

SHCDS Parameters

The SHCDS parameters provide for these tasks:

- Listing information kept by the SMSVSAM server and the catalog as related to VSAM RLS or DFSMStvs. Use:

```
LISTDS
LISTSTAT
LISTSUBSYS
LISTSUBSYSDS
LISTRECOVERY
LISTALL
LISTSHUNTED
```

- Controlling forward recovery, as well as preserving retained locks when a data set is moved or copied; and, in rare cases when forward recovery fails, deleting the locks. Use:

```
FRSETRR
FRUNBIND
FRBIND
```

FRRESETRR
FRDELETEUNBOUNDLOCKS

- Allowing non-RLS updates when forward recovery is required. Use:

PERMITNONRLSUPDATE
DENYNONRLSUPDATE

- Removing the SMSVSAM server's knowledge of an inactive subsystem, thus forcing a cold start of the online application. Use REMOVESUBSYS only when procedures provided by the application have failed or you have no intention of ever using the subsystem again.

REMOVESUBSYS

- Resetting VSAM RLS indicators in the catalog, allowing reconstruction of RLS information or fallback from VSAM RLS. (See [z/OS DFSMSdfp Storage Administration](#) for the fallback procedure.) Use:

CFREPAIR
CFREPAIRDS
CFRESET
CFRESETDS
CFQUIRSDS

- Taking action on work that DFSMStvs has shunted. Units of recovery are shunted when DFSMStvs is unable to finish processing them, for example, due to an I/O error. For each shunted log entry that exists, the locks associated with that entry are retained. With retained locks, unlike active locks, any attempts to obtain these locks by active units of recovery are immediately rejected; return and reason codes are displayed indicating that the operation failed.

RETRY
PURGE

Required Parameters

SHCDS has no required parameters, but you must specify one of the optional parameters. OUTFILE is a second optional parameter you can specify.

Optional Parameters

LISTDS(base-cluster)

Lists the following information:

- The assigned coupling facility cache structure name
- The subsystem type and status:
 - Active for batch
 - Active or failed for online
- Whether the VSAM sphere is recoverable or nonrecoverable
- The state of the data set:
 - Forward recovery required
 - Retained locks
 - Lost locks
 - Locks unbound
 - Non-RLS update permitted
 - Permit-first-time switch
 - Optionally, a list of the jobs accessing the data set using DFSMStvs.

Abbreviation: LDS

LISTSTAT(*base-cluster*)

Lists real time statistics of a data set and includes the following information:

- The cluster and data set name
- Total number of records
- Number of records inserted and deleted
- Number of CI and CA splits
- Amount of remaining free space

Note: Because the information is gathered in real time, the output may not be 100% accurate at the time of processing. If a calculation error is detected during the processing, the TOTAL RECORDS field may display 0 records even if the data set actually contains records. It is recommended to re-issue the LISTSTAT command if information is suspected of being inaccurate.

Abbreviation: LSTAT

JOBS

When this keyword is specified, LISTDS returns a list of the jobs currently accessing the data set in DFSMSvts mode.

LISTSHUNTED {SPHERE(*base-cluster*) | URID}{*urid*|ALL} }}

Lists information about work that was shunted due to an inability to complete a syncpoint (commit or backout) for a given data set or unit of recovery, or for all shunted units of recovery when the ALL keyword is specified. The output includes the following information:

- The unit of recovery identifier
- The data set name
- The job with which the unit of recovery was associated
- The step within the job with which the unit of recovery was associated
- Whether the unit of recovery will be committed or backed out if it is retried

Shunting is caused by errors such as the following:

- C-FAILED: A commit failed.
- B-FAILED: A backout failed.
- IO-ERROR: An I/O error occurred on the data set.
- DS-FULL: The data set was full; no space on DASD to add records.
- IX-FULL: A larger alternate index is required.
- LOCK: A failure occurred during an attempt to obtain a lock during backout.
- LOG: A log stream became or was made unavailable.
- CACHE: A cache structure or connection to it failed.

This parameter requires that you have UPDATE authority to the data set specified.

Abbreviation: LSH

LISTSUBSYS(*subsystem*/ALL)

Lists information about a specific subsystem or all subsystems known to the SMSVSAM server:

- Subsystem status
 - Active for batch
 - Active or failed for online
- A summary showing whether the subsystem's shared data sets have:
 - Lost locks
 - Retained locks
 - Non-RLS update permitted

For an active subsystem, LISTSUBSYS gives the number of held locks, waiting lock requests, and retained locks. For a failed subsystem, LISTSUBSYS shows the number of retained locks.

Abbreviation: LSS

LISTSUBSYSDS(subsystem|ALL)

Lists information about a specific subsystem or all subsystems known to the SMSVSAM server, including data sets that it is sharing. For each subsystem, this parameter lists the following information:

- Sharing protocol (online or batch)
- The status (active or failed)
- Recovery information for each shared data set:
 - Whether it has retained locks owned by this subsystem
 - Whether it has lost locks owned by this subsystem
 - Whether there are locks not bound to the data set
 - If forward recovery is required
 - If non-RLS update is permitted
 - The permit-first-time switch setting

Abbreviation: LSSDSL

Note: Issuing LISTSUBSYSDS(ALL) on a sysplex with a large number of CICS regions and opened data sets can have severe impact across the sysplex. Use the LISTSUBSYS(ALL) command instead to find subsystems with outstanding recovery, and if necessary use LISTSUBSYSDS(subsystemname) for more details on specific subsystems.

LISTRECOVERY(base-cluster)

lists data sets requiring recovery and the subsystems that share those data sets. Recovery indicators listed are:

- Lost locks
- Retained locks
- Non-RLS update permitted
- Forward recovery required

Abbreviation: LRCVY

LISTALL

Lists all information related to recovery for subsystems and VSAM spheres accessed in RLS mode. The output from this parameter can be quite large.

Abbreviation: LALL

Note: Issuing LISTALL on a sysplex with a large number of CICS regions and opened data sets can have severe impact across the sysplex. Use the LISTSUBSYS(ALL) command instead to find subsystems with outstanding recovery, and if necessary use LISTSUBSYSDS(subsystemname) for more details on specific subsystems.

FRSETRR(base-cluster)

This parameter sets the forward-recovery-required indicator. Until reset with the FRRESETRR parameter, access is prevented until forward recovery is complete.

If you use a forward recovery utility such as CICSVR that supports RLS, DFSMStvs, or both, do not use this parameter.

Abbreviation: SETRR

FRUNBIND(*base-cluster*)

This parameter unbinds the retained locks prior to restoring or moving the data set. These locks protect uncommitted changes and are needed for eventual backout. They must be rebound by using the FRBIND parameter.

If you use a forward recovery utility such as CICSVR that supports RLS, DFSMStvs, or both, do not use this parameter.

Abbreviation: UNB

FRBIND(*base-cluster*)

Use this parameter after BLDINDEX to rebind the associated locks to the restored data set.

Attention: Between the unbind and the bind, do not delete any clusters in the sphere or change their names.

If you use a forward recovery utility such as CICSVR that supports RLS, DFSMStvs, or both, do not use this parameter.

Abbreviation: BIND

FRRESETRR(*base-cluster*)

Use this parameter after forward recovery is complete and after locks have been bound to the new location of the data set using FRBIND. This allows access to the newly recovered data set by applications other than the forward recovery application.

If you use a forward recovery utility such as CICSVR that supports RLS, DFSMStvs, or both, do not use this parameter.

Abbreviation: RESET

FRDELETEUNBOUNDLOCKS(*base-cluster*)

The FRDELETEUNBOUNDLOCKS parameter lets you delete locks in the rare case when a successful forward recovery is not possible. Every attempt should be made to complete forward recovery, whether using a product such as CICSVR that supports VSAM RLS or using another forward recovery procedure.

If forward recovery does not successfully complete, locks cannot be reassociated (bound) to the new version of the data set, because these locks do not provide the protection that online backout requires.

Before using this parameter, check the documentation for your online application.

Abbreviation: DUNBL

PERMITNONRLSUPDATE(*base-cluster*)

Allows a data set with pending RLS recovery to be opened for output in non-RLS mode. This command is used when it is necessary to run critical batch updates and RLS recovery cannot first be completed. This is reset the next time the data set is accessed for RLS. If after using PERMITNONRLSUPDATE, you do not run a non-RLS batch job, you must use DENYNONRLSUPDATE to prevent non-RLS updates.

Abbreviation: PERMT

DENYNONRLSUPDATE(*base-cluster*)

If you inadvertently issue PERMITNONRLSUPDATE, use this parameter to reset the effect of PERMITNONRLSUPDATE.

If recovery was pending, but you did not run a non-RLS batch job, you must use this parameter. If not reset, CICS takes action assuming the data set has been opened for update in non-RLS mode.

Do not use DENYNONRLSUPDATE if you do indeed run non-RLS work after specifying PERMITNONRLSUPDATE. The permit status is reset the next time the data set is opened in RLS mode.

Abbreviation: DENY

REMOVESUBSYS(*subsystem*)

Use this parameter to remove any knowledge of recovery owed to SMSVSAM by the named subsystem, including locks protecting uncommitted updates.

Normally, a failed online application would be restarted so that it can do the required backouts and release locks protecting uncommitted updates. However, sometimes it might be necessary to cold start the online application.

Use of this parameter is equivalent to cold starting the named subsystem with respect to the SMSVSAM server. Use REMOVESUBSYS for the rare cases where either there is no intention of ever running the subsystem again or the application's cold start procedures cannot be used. An example of an appropriate use of REMOVESUBSYS would be removing a test system that is no longer needed.

If the removed subsystem is ever run again, every effort should be made to cold start the subsystem.

Attention: Use of REMOVESUBSYS can result in loss of data integrity.

Abbreviation: RSS

CFREPAIR ({INFILE(ddname)/INDATASET(dsname)}

Use this command to reconstruct the RLS indicators for all applicable data sets in a restored catalog. The catalog must be import-connected on all systems to the master catalog before the CFREPAIR parameter can be used.

INFILE(ddname)

Indicates which DD statement defines the catalog to be processed.

INDATASET(dsname)

Use this to specify the name of the catalog to be processed.

({LIST | NOLIST})

Optional subparameters, which control the information returned by the CFREPAIR parameter.

LIST

Requests a list of data sets for which CFREPAIR successfully restored the RLS information. If you do not specify this subparameter, CFREPAIR lists only those data sets whose RLS information could not be restored.

NOLIST

Only data sets whose information could not be restored are listed. Using this subparameter is the same as not specifying LIST or NOLIST.

Abbreviation: CFREP

CFREPAIRDS ({base_cluster_name|partially_qualified_cluster_name})

Use this command to reconstruct the RLS indicators for all applicable data sets requested after restoring a catalog.

Note: Be sure to identify all data sets used as RLS data sets. Otherwise, data may be lost.

base_cluster_name

Specifies the name of the data set to be processed.

partially_qualified_cluster_name

A list of data sets will be generated using the partially qualified data set name. A partially qualified data set name is specified by appending an asterisk to a partial data set name. CFREPAIRDS lists all data sets processed, not just those with errors.

Abbreviation: None.

CFRESET ({INFILE(ddname) | INDATASET(dsname)})

Use this parameter if you've decided to fall back from using VSAM RLS. The CFRESET parameter clears VSAM RLS indicators in the catalog for all applicable data sets. A detailed fallback procedure is included in the [z/OS DFSMSdfp Storage Administration](#). See the [z/OS DFSMSdfp Storage Administration](#) for information specific to CICS.

If the catalog is later restored, use CFREPAIR to reconstruct critical information required by the SMSVSAM server.

INFILE(ddname)

Specifies the data definition (DD) name of the catalog to be processed.

INDATASET(dsname)

Specifies the data set name of the catalog to be processed.

({LIST|NOLIST})

Optional subparameters, which control the information returned by the CFRESET parameter.

LIST

Requests a list of data sets for which CFRESET successfully processed the RLS indicators. If you do not specify this subparameter, CFRESET lists only those data sets whose indicators were not cleared.

NOLIST

Only data sets that were not successfully processed are listed. Using this subparameter is the same as not specifying LIST or NOLIST.

Abbreviation: CFRES

CFRESETDS({base_cluster_name|partially_qualified_cluster_name})

Use this parameter if you've decided to fall back from using VSAM RLS. It clears VSAM RLS indicators in the catalog for all applicable data sets. CFRESETDS This parameter differs from CFRESET in that it lets you select one or more data sets for fallback.

base_cluster_name

Specifies the name of the data set to be processed.

partially_qualified_cluster_name

A list of data sets will be generated using the partially qualified data set name. A partially qualified data set name is specified by appending an asterisk to a partial data set name. CFRESETDS lists all data sets processed, not just those with errors.

A detailed fallback procedure is included in the [z/OS DFSMSdfp Storage Administration](#).

Abbreviation: CFRDS

CFQUIRSDS({base_cluster_name | partially_qualified_cluster_name})

Use this parameter to turn off the RLS Quiesced indicator in the catalog for all applicable data sets.

After a data set is quiesced in RLS, the Quiesced indicator in the catalog will be set to indicate the data set is in a quiesced state. RLS access is prevented from the data set until this indicator is reset. This command provides the capability to directly turn off this indicator in the catalog without going through the unquiesce process.

base_cluster_name

Specifies the name of the data set to be processed.

partially_qualified_cluster_name

A list of data sets will be generated using the partially qualified data set name. A partially qualified data set name is specified by appending an asterisk to a partial data set name. CFRESETDS lists all data sets processed, not just those with errors.

Note that RACF ALTER access is required for any data sets accessed by this command. Access to STGADMIN FACILITY CLASS STGADMIN.IGWSHCDS.REPAIR is not required.

Abbreviation: CFQDS

OUTFILE(ddname)

Specifies a data set, other than the SYSPRINT data set, to receive the output produced by the SHCDS command.

ddname identifies the DD statement of the alternate target data set.

Abbreviation: OUTDD

PURGE {SPHERE(base-cluster) | URID(urid) }

Discards the log entries and releases the associated locks. Use this command when the data set is damaged and cannot be restored to a state where it is consistent with the log entries. For example, it might have been necessary to restore the data set from a backup copy that predates the updates that were made to the data set prior to the failure.

Recommendation: If any data sets are in a lost locks status, do not issue this command while a DFSMSStvs restart is in progress. If any lost locks recovery was not completed for a data set that is being processed by this command, the command does not complete until the DFSMSStvs restart completes.

This parameter requires that you have update authority for the specified data set.

Abbreviation: none

RETRY {SPHERE(*base-cluster*)|URID(*urid*)}

Retries the syncpoint. Use this command when the data set can be restored to a state where it is consistent with the log entries. By *consistent*, we mean that the data set reflects the state that existed before the time of the particular unit of recovery for which DFSMSStvs was unable to complete processing. This is possible for data sets that are forward recoverable or for failures that do not damage the data set (such as a dropped path). When the command completes successfully, locks associated with the log entries are released.

Recommendation: If any data sets are in a lost locks status, do not issue this command while a DFSMSStvs restart is in progress. If any lost locks recovery was not completed for a data set that is being processed by this command, the command does not complete until the DFSMSStvs restart completes.

This parameter requires that you have update authority for the specified data set.

Abbreviation: none

SCHDS Examples

The SCHDS command can perform the functions shown in the following examples.

Using PERMITNONRLSUPDATE With a Generic Data Set Name Specification: Example 1

The following example shows using the SHCDS subparameter PERMITNONRLSUPDATE with a generic data set name specification.

```
/* SET NONRLS UPDATE ON                                */
  SHCDS PERMITNONRLSUPDATE(SYSplex.PERMIT.*)
IDC2917I NO RACF PROFILE ON STGADMIN.IGWSHCDS.REPAIR
IDC01885I NON-RLS UPDATE PERMITTED FOR SYSplex.PERMIT.CLUS2
IDC0001I FUNCTION COMPLETED, HIGHEST CONDITION CODE WAS 0
```

Listing Data Sets With the High-Level Qualifier SYSplex: Example 2

The following example lists the data sets with the high-level qualifier of SYSplex.

In general, when a base cluster name can be specified for the SHCDS command, a generic can be used.

```
SHCDS LISTDS(SYSplex.*)
IDC2917I NO RACF PROFILE ON STGADMIN.IGWSHCDS.REPAIR
----- LISTING FROM SHCDS ----- IDC0SH02
-----
DATA SET NAME----SYSplex.PERMIT.CLUS2
CACHE STRUCTURE----CACHE01
RETAINED LOCKS-----YES      NON-RLS UPDATE PERMITTED-----YES
LOST LOCKS-----NO          PERMIT FIRST TIME-----YES
LOCKS NOT BOUND-----NO      FORWARD RECOVERY REQUIRED-----NO
RECOVERABLE-----YES
-----
          SHARING SUBSYSTEM STATUS
SUBSYSTEM  SUBSYSTEM  RETAINED  LOST  NON-RLS UPDATE
NAME       STATUS     LOCKS     LOCKS PERMITTED
-----
RETLK05A   ONLINE--FAILED  YES       NO       YES
DATA SET NAME----SYSplex.RETAINED.CLUS1
CACHE STRUCTURE----CACHE01
RETAINED LOCKS-----YES      NON-RLS UPDATE PERMITTED-----NO
LOST LOCKS-----NO          PERMIT FIRST TIME-----NO
```

```
LOCKS NOT BOUND-----NO    FORWARD RECOVERY REQUIRED-----NO
RECOVERABLE-----YES

SUBSYSTEM      SUBSYSTEM      SHARING SUBSYSTEM STATUS
NAME           STATUS         RETAINED  LOST
-----         -----         -----  -----
RETLK05A       ONLINE--FAILED    YES       NO
DATA SET NAME---SYSPLEX.SHARED.CLUS4
CACHE STRUCTURE---CACHE01
RETAINED LOCKS-----YES    NON-RLS UPDATE PERMITTED-----NO
LOST LOCKS-----NO        PERMIT FIRST TIME-----NO
LOCKS NOT BOUND-----NO    FORWARD RECOVERY REQUIRED-----NO
RECOVERABLE-----YES

SUBSYSTEM      SUBSYSTEM      SHARING SUBSYSTEM STATUS
NAME           STATUS         RETAINED  LOST
-----         -----         -----  -----
RETLK05A       ONLINE--FAILED    YES       NO
IDC0001I FUNCTION COMPLETED, HIGHEST CONDITION CODE WAS 0
```

Listing data sets with JOBS: Example 3

The following example shows an SHCDS LISTDS command for a data set with no retained locks. The data set is currently in use by 10 jobs accessing it in DFSMStvs mode.

```
SHCDS LISTDS(SYSPLEX.KSDS.RETAINED.CLUS1) JOBS
----- LISTING FROM SHCDS ----- IDC002
-----
DATA SET NAME---SYSPLEX.KSDS.RETAINED.CLUS1
CACHE STRUCTURE---CACHE01
RETAINED LOCKS-----NO    NON-RLS UPDATE PERMITTED-----NO
LOST LOCKS-----NO        PERMIT FIRST TIME-----NO
LOCKS NOT BOUND-----NO    FORWARD RECOVERY REQUIRED-----NO
RECOVERABLE-----YES

SUBSYSTEM      SUBSYSTEM      SHARING SUBSYSTEM STATUS
NAME           STATUS         RETAINED  LOST
-----         -----         -----  -----
RETLK05A       ONLINE--ACTIVE    YES       NO
JOB NAMES:

    TRANV001    TRANV002    TRANV003    TRANV004    TRANV005
    TRANJOB1    TRANJOB2    TRANJOB3    TRANJOB4    TRANJOB5
IDC0001I FUNCTION COMPLETED, HIGHEST CONDITION CODE WAS 0
```

Listing shunted entries: Example 4

The following example lists information for each shunted entry.

```
SHCDS LISTSHUNTED SPHERE(SYSPLEX.KSDS.CLUSTER.NAME)
-----
CLUSTER NAME---SYSPLEX.KSDS.CLUSTER.NAME
URID           DISPOSITION    JOB NAME    STEP NAME    CAUSE
-----
ABCDEFGHI00000001    BACKOUT        TRANJOB1    TRANSTP3    B-FAILED
XYZ@#$0000000000    BACKOUT        TRANJOB2    STPTRAN1    IO-ERROR
0101BF$22222222    COMMIT         TRANV001    TRANSTP1    C-FAILED
IDC0001I FUNCTION COMPLETED, HIGHEST CONDITION CODE WAS 0
```

Chapter 34. VERIFY

The VERIFY command causes a catalog to correctly reflect the end of a VSAM data set after an error occurs while closing a VSAM data set. The error might have caused the catalog to be incorrect. When you add the RECOVER parameter, the VERIFY command also completes the interrupted VSAM processing.

The syntax of the VERIFY command is:

Command	Parameters
VERIFY	{FILE(<i>ddname</i>) DATASET(<i>entryname</i>)} [RECOVER]

VERIFY can be abbreviated: VFY

Exception: If you use the VERIFY command on a linear data set, the explicit VERIFY function is bypassed. The linear data set is successfully opened and closed, without an error message, which resets the open indicator for the data set.

VERIFY Parameters

The VERIFY command uses the following parameters.

Required Parameter

FILE(*ddname*)

ddname names a DD statement identifying the cluster or alternate index being verified. For further information, see "Using VERIFY to Fix Improperly Closed Data Sets" in [z/OS DFSMS Using Data Sets](#). The data set is deallocated at the VERIFY job step termination.

DATASET(*entryname*)

specifies the name of the object being verified. If DATASET is specified, the object is dynamically allocated. The data set is deallocated dynamically at job termination.

Abbreviation: DS

You can use the VERIFY command following a system error that caused a component opened for update processing to be improperly closed. You can also use it to verify an entry-sequenced data set defined with RECOVERY that was open in create mode when the system error occurred. However, the entry-sequenced data set must contain records (not be empty) to successfully verify.

Display real time statistics for a data set: Example 5

The following example shows information for each LISTSTAT command entry.

```
LIST STATISTICS (LISTSTAT):
CLUSTER-----SYSPLEX.KSDS0001
DATA-----SYSPLEX.KSDS0001.DATA
TOTAL RECORDS-----1000      CI SPLITS-----100
RECORDS DELETED-----0       CA SPLITS-----12
RECORDS INSERTED-----500     EXCPS-----2802
RECORDS UPDATED-----0       EXTENTS-----17
RECORDS RETRIEVED-----0      FREE SPACE-----221184
HI-A-CI-----1088340         HI-U-CI-----1082048
CI-SIZE-----32768
INDEX-----SYSPLEX.KSDS0001.INDEX
TOTAL RECORDS-----18        CI SPLITS-----12
CA RECLAIMS-----0          CA SPLITS-----0
RECLAIMED-CA REUSES---0       EXCPS-----2509
RECORDS UPDATED-----0       EXTENTS-----2
RECORDS RETRIEVED-----0      FREE SPACE-----24576
```

HI-A-CI-----	7918174	HI-U-CI-----	7900552
CI-SIZE-----	32768	INDEX LEVELS-----	2

VERIFY Examples

The VERIFY command can perform the function shown in the following examples.

Upgrade a Data Set's End-of-File Information

If an improperly closed data set (a data set closed as a result of system error) is opened, the VSAM OPEN routines set a "data set improperly closed" return code to indicate the data set's cataloged information might not be accurate. When the data set is closed properly, VSAM CLOSE resets the "data set improperly closed" indicator but does not upgrade erroneous catalog information that resulted from the system error. Subsequently, when the data set is next opened, its end of data (EOD) and end of key range (EOKR) information might still be erroneous (until VERIFY is entered to correct it), but VSAM OPEN sets the "data set opened correctly" return code.

You can upgrade the EOD and EOKR information so that it is accurate when the data set is next opened by closing the data set and issuing the VERIFY command:

```
//VERIFY JOB ...
//FIXEOD EXEC PGM=IDCAMS
//SYSPRINT DD SYSOUT=A
//SYSIN DD *
LISTCAT ENTRIES(TAROUT) -
        ALL
VERIFY DATASET(TAROUT)
LISTCAT ENTRIES(TAROUT) -
        ALL
/*
```

The first LISTCAT command lists the data set's cataloged information, showing the data set's parameters as they were when the data set was last properly closed.

The VERIFY command updates the data set's cataloged information to show the data set's real EOD and EOKR values.

The second LISTCAT command lists the data set's cataloged information again. This time, the EOD and EOKR information shows the point where processing stopped because of system error. This information should help you determine how much data was added correctly before the system stopped.

VERIFY will update only the high-used RBA fields for the data set, not any record counts.

Complete Interrupted VSAM Processing

Issuing the EXAMINE command for a data set that was closed improperly, as a result of a CANCEL, ABEND or system error, can result in a condition code of 8 because of an interrupted VSAM process. You can complete or back out the interrupted VSAM process by adding the RECOVER parameter to the VERIFY command. Then, to check for any remaining errors, use the EXAMINE command for the data set again. This is illustrated in the following example.

```
//REPRO JOB ...
//STEP1 EXEC PGM=IDCAMS
//SYSPRINT DD SYSOUT=A
//SYSIN DD *
EXAMINE NAME(TARIN) INDEXTEST DATATEST
IF LASTCC > 4
  THEN DO
    VERIFY DATASET(TARIN) RECOVER
    EXAMINE NAME(TARIN) INDEXTEST DATATEST
  END
IF LASTCC > 4
  THEN DO
    SET MAXCC = 12
    CANCEL
  END
/*
```



```
REPRO INDATASET(TARIN) OUTDATASET(TAROUT)  
/*
```

The first EXAMINE command checks the index and data structures of the source key-sequenced data set, TARIN. INDEXTEST instructs EXAMINE to check the index structures. DATATEST instructs EXAMINE to check the data structures.

If the first EXAMINE command completes with a condition code greater than 4, the VERIFY command is processed. The RECOVER parameter instructs VSAM to complete or back out interrupted VSAM processing.

The second EXAMINE command checks for any errors that remain after the VERIFY command.

The SET MAXCC and CANCEL commands terminate the job step with condition code 12 if EXAMINE still detects errors. This prevents the processing of the subsequent REPRO command for a problem data set.

The REPRO command copies all records from the source data set, TARIN, to the target data set, TAROUT.

Appendix A. Security Authorization Levels

This appendix contains tables that show the required Resource Access Control Facility (RACF) authorization levels for access method services commands. These tables include information for both non-SMS and SMS-managed data sets.

If no RACF profile exists for a data set, you are authorized to access that data set without further RACF checking. The catalog RACF profile is not checked, even if it exists.

The following tables are contained in this appendix:

Table

Contents

Table 6 on page 361

Required Security Authorization for Catalogs

Table 7 on page 362

Required Security Authorization for VSAM Data Sets

Table 8 on page 364

Required Security Authorization for Non-VSAM Data Sets

Table 9 on page 366

Required Security Authorization for LISTCAT

Table 10 on page 366

Required Security Authorization for Data Set Operations

Table 11 on page 366

Required Security Authorization for VOLCAT Operations

Table 12 on page 367

RACF FACILITY Class Authorization for IDCAMS Commands

Table 13 on page 369

Required Authorization for SHCDS Parameters

Required RACF Authorization Tables

<i>Table 6. Required Security Authorization for Catalogs</i>			
Function Performed	Required RACF for User Catalog	Required RACF for Master Catalog	Comments
Alter UCAT	Alter	Alter	Either UCAT or MCAT authorization is sufficient, see note 1.
Define Alias of UCAT	None	Update	MCAT update authority is not checked if the user has authority for the FACILITY class STGADMIN.IGG.DEFDEL.UALIAS. READ access to STGADMIN.IGG.DEFDEL.UALIAS is all that is required to perform this operation.
Define UCAT/MCAT	Alter	Update	

<i>Table 6. Required Security Authorization for Catalogs (continued)</i>			
Function Performed	Required RACF for User Catalog	Required RACF for Master Catalog	Comments
Delete Alias of UCAT	Alter	Alter	UCAT/MCAT authority is not checked if the user has authority for the FACILITY class STGADMIN.IGG.DEFDEL.UALIAS. Either UCAT or MCAT authorization is sufficient, see note 1. READ access to STGADMIN.IGG.DEFDEL.UALIAS is all that is required to perform this operation.
Delete UCAT	Alter	None	
Export Disconnect of UCAT	Alter	None	
Import Connect Alias of UCAT	Alter	Update	
Import Connect of UCAT	Alter	Update	
PRINT	Alter	Alter	
Notes: 1. Alter is an "OR" function. Either alter to the user catalog or alter to the master catalog is required, but not both.			
Note: If not indicated in the comments, the same authorization applies to both non-SMS and SMS.			

<i>Table 7. Required Security Authorization for VSAM Data Sets</i>			
Function Performed	Required RACF for Data Set	Required RACF for Catalog	Comments
Alter Cluster	Alter	None	<ul style="list-style-type: none"> The same authorization applies to both non-SMS and SMS. See note 1.
Alter Cluster Component	Alter	None	<ul style="list-style-type: none"> The same authorization applies to both non-SMS and SMS. See notes 1 and 2.
Alter Cluster Newname	Alter	None	<ul style="list-style-type: none"> Alter is required to the new name. See note 1.

<i>Table 7. Required Security Authorization for VSAM Data Sets (continued)</i>			
Function Performed	Required RACF for Data Set	Required RACF for Catalog	Comments
Alter Component Newname	Alter	None	<ul style="list-style-type: none"> Alter is required to the current cluster name but no authority is required to the new name. See notes 1 and 2.
Alter Pagespace	Alter	None	<ul style="list-style-type: none"> The same authorization applies to both non-SMS and SMS. See notes 1 and 2.
Define Alternate Index	Alter	Update	See notes 2, 3, and 7.
Define Cluster	Alter	Update	See note 3.
Define Cluster Model	Alter	Update	See note 3.
Define Pagespace	Alter	Update	See notes 2 and 3.
Define Path	Alter	Update	See notes 2, 3, and 7.
Define Recatalog VSAM	Alter	Update	See notes 2, 3, 5 and 6.
Delete Alternate Index	Alter	Alter	See notes 2 and 4.
Delete Cluster	Alter	Alter	See note 4.
Delete Cluster Noscratch	Alter	Alter	See note 4.
Delete NVR/VVR	None	Alter	See note 8.
Delete Pagespace	Alter	Alter	See notes 2 and 4.
Delete Path	Alter	Alter	See notes 2 and 4.
Diagnose Catalog	Alter	None	The data set is the user catalog.
Diagnose VVDS		Alter	
Examine Catalog	Alter	None	The data set is the user catalog.
Examine Data Set	Control	None	
Export Cluster	Alter	Alter	Alter authority to either the data set or the catalog is sufficient.
Export UCAT	Alter	None	The data set is the user catalog.
Import Into Empty	Read	Alter	The data set is the user catalog
Verify	Alter	Not applicable	The subject data set is opened for output processing

Table 7. Required Security Authorization for VSAM Data Sets (continued)

Function Performed	Required RACF for Data Set	Required RACF for Catalog	Comments
Notes: <ol style="list-style-type: none"> Alter is an "OR" function. Either alter to the data set or alter to the catalog is required, but not both. Authorization is always to the cluster name for VSAM components cataloged with the integrated catalog facility. Integrated catalog facility does not check for individual component names such as data, index, path, or alternate index. No authority is required to the catalog for the define of SMS-managed data sets unless the catalog is the master catalog. Update authority is required if the catalog is a master catalog. Delete is an "OR" function for both non-SMS- and SMS-managed data sets. Either alter authority to the data set or alter authority to the catalog is required to delete the data set, but not both. If the catalog is a master catalog and the dataset is a SYS1 dataset that was previously in a different catalog, ALTER access is required to the master catalog that the entry is being added to. If the facility class, STGADMIN.IGG.DEFINE.RECAT, is defined and the user has at least READ authority to the facility class, the RACF authority for data sets for this function is not required. RACF authority checking is to the entry name, unless the user has READ authority to STGADMIN.IGG.CATALOG.SECURITY.CHANGE or STGADMIN.IGG.CATALOG.SECURITY.BOTH. When the user has READ authority to STGADMIN.IGG.CATALOG.SECURITY.CHANGE, RACF authority checking is to the cluster name. When the user has READ authority to STGADMIN.IGG.CATALOG.SECURITY.BOTH, RACF authority checking is to the cluster name <i>and</i> the entry name. If the user has READ authority to STGADMIN.IGG.DLVVRNVR.NOCAT, the VVR or NVR is deleted regardless of the authority to the catalog. If the VVR or NVR does not exist, the user must have ALTER authority to the master catalog or must have READ authority to STGADMIN.IGG.DLVVRNVR.NOCAT for the DSCB to be scratched. If the DELETE NVR is for a nonSMS managed nonVSAM data set, and the user has authority to perform the delete, the DSCB is scratched regardless of whether the data set is cataloged or not. If the CATALOG parameter is specified for DELETE NVR, the user must have ALTER authority to the master catalog, unless the user has READ authority to STGADMIN.IGG.DLVVRNVR.NOCAT. 			
Note: If no profile exists for a data set, then the user is considered authorized. The catalog profile is not checked, even if it exists.			

Table 8. Required Security Authorization for Non-VSAM Data Sets

Function Performed	Required RACF for Data Set	Required RACF for Catalog	Comments
Alter Non-VSAM	Alter	None	<ul style="list-style-type: none"> The same authorization applies to both non-SMS and SMS. See note 1.
Define Alias of a Non-VSAM	Alter	Update	See note 9.
Define Alias of a SMS Non-VSAM	Alter	None	See note 9.
Define GDG	Alter	Update	Although a GDG is not SMS, these authorities still apply if the catalog is SMS. See notes 5 and 8.
Define GDS	Alter	Update	See notes 2 and note 5.

<i>Table 8. Required Security Authorization for Non-VSAM Data Sets (continued)</i>			
Function Performed	Required RACF for Data Set	Required RACF for Catalog	Comments
Define GDS SMS	Alter	None	See notes 2 and note 5.
Define Non-VSAM Non-SMS	Alter	Update	See notes 3 and note 5.
Define Non-VSAM Recatalog Non-SMS	Alter	Update	See note 7.
Define Non-VSAM SMS	Alter	None	Master catalog requires update authority. See note 5.
Define Non-VSAM Recatalog SMS	Alter	Update	See note 7.
Delete Alias of a Non-VSAM	Alter	Alter	See notes 4 and 9.
Delete GDG	Alter	Alter	Alter authorization either to the data set or to the catalog is sufficient.
Delete Non-VSAM Scratch non-SMS	Alter	None	
Delete Non-VSAM Noscratch Non-SMS	Alter	None	Alter authorization either to the data set or to the catalog is sufficient. See note 10.
Delete Non-VSAM SMS	Alter	Alter	See notes 4 and 5.
Notes: <ol style="list-style-type: none"> 1. Alter is an "OR" function. Either alter to the data set or alter to the catalog is required, but not both. 2. To define a GDS, you must either have ALTER authority to the GDG, or UPDATE to the catalog. 3. If this is a data set that resides on tape, SETROPTS TAPEDSN must be entered for RACF. If NOTAPEDSN (the default) is in effect, then update authority to the catalog is required to define or delete the data set. 4. Delete is an "OR" function for both non-SMS- and SMS-managed data sets. Either alter authority to the data set or alter authority to the catalog is required to delete the data set, but not both. 5. If the data set is cataloged in the master catalog you must have Update authority to the master catalog and Alter authority to the data set. 6. If the data set does not have a RACF profile we will require UPDATE authority to its catalog. 7. If the facility class, STGADMIN.IGG.DEFINE.RECAT, is defined and the user has at least READ authority to the facility class, the current RACF authority for data sets for this function is not required. 8. A generic, not a discrete, dataset profile is needed to protect a GDG since a GDG is not a dataset per se. 9. If the alias was defined using the SYMBOLICRELATE parameter, the user must have Alter authority to the symbolic relate, resolved, data set name or the alias name. 10. If TAPEVOL class is active, ALTER authority will be needed in addition to the data set authority. 			

Table 9. Required Security Authorization for LISTCAT

Function Performed	Required RACF for Data Set	Required RACF for Catalog	Comments
LISTCAT ALL	Read	None	Allows listing entries you have data set authority to. Passwords are not displayed.
LISTCAT ALL	None	Read	Allows listing all entries. Passwords are not displayed.
LISTCAT ALL	None	Alter	Allows listing all entries. Passwords are displayed.
LISTCAT Entry	Read	Read	Read is an "OR" function. Either read access to the data set or read access to the catalog is required, but not both.

Table 10. Required Security Authorization for Data Set Operations

Function Performed	Required RACF for Input Data Set	Required RACF for Output Data Set	Comments
BLDINDEX	n/a	Update	Authority is to the base cluster.
DCOLLECT	n/a	Update	
Export Data Set	Alter	Update	
REPRO	Read	Update	

Table 11. Required Security Authorization for VOLCAT Operations

Function Performed	Required RACF for LIB/VOL	Required RACF for VOLCAT Operations	Comments
Alter LIBENT	none	Alter	
Alter VOLENT	none	Alter	
Create LIBENT	none	Update	
Create VOLENT	none	Update	
Delete LIBENT	none	Alter	
Delete VOLENT	none	Alter	
Listc LIBENT	none	none	
Listc VOLENT	none	none	

<i>Table 12. RACF FACILITY Class Authorization for IDCAMS Commands</i>		
IDCAMS Command	Required RACF FACILITY Class Authorization	Function Authorized
ALTER	STGADMIN.IGG.DIRCAT	Define a data set into a particular catalog that is not the one chosen according to a regular search for SMS-managed data sets.
ALTER LIBRARYENTRY	STGADMIN.IGG.LIBRARY	Alter a tape library entry.
ALTER VOLUMEENTRY	STGADMIN.IGG.LIBRARY	Alter a tape volume entry.
BUILD INDEX	STGADMIN.IGG.DIRCAT	Specify catalog names for SMS-managed data sets.
CREATE LIBRARYENTRY	STGADMIN.IGG.LIBRARY	Create a tape library entry.
CREATE VOLUMEENTRY	STGADMIN.IGG.LIBRARY	Create a tape volume entry.
DCOLLECT	STGADMIN.IDC.DCOLLECT	Access the DCOLLECT function.
DEFINE ALIAS	STGADMIN.IGG.DEFDEL.UALIAS	Define an alias for a user catalog.
DEFINE ALIAS OF A NON-VSAM	STGADMIN.IGG.CATALOG.SECURITY.CHANGE	RACF authority is to the nonVSAM name
DEFINE ALTERNATEINDEX	STGADMIN.IGG.DIRCAT	Specify catalog names for SMS-managed data sets.
DEFINE CLUSTER	STGADMIN.IGG.DIRCAT	Specify catalog names for SMS-managed data sets.
DEFINE NONVSAM	STGADMIN.IGG.DIRCAT	Specify catalog names for SMS-managed data sets.
DEFINE PAGESPACE	STGADMIN.IGG.DIRCAT	Specify catalog names for SMS-managed data sets.
DEFINE PATH OR ALTERNATEINDEX	STGADMIN.IGG.CATALOG.SECURITY.CHANGE	RACF authority is to the cluster.
DEFINE PATH OR ALTERNATEINDEX	STGADMIN.IGG.CATALOG.SECURITY.BOTH	RACF is to the cluster and the AIX or the path.
DELETE	STGADMIN.IGG.DEFDEL.UALIAS	Delete an alias for a user catalog.
DELETE GDG	STGADMIN.IGG.DELGDG.FORCE	Delete a GDG using the FORCE option.
DELETE GDG	STGADMIN.IGG.DELGDG.RECOVERY	DELETE a GDG using the RECOVERY option.
DELETE	STGADMIN.IGG.DIRCAT	Specify catalog names for SMS-managed data sets.
DELETE LIBRARYENTRY	STGADMIN.IGG.LIBRARY	Delete a tape library entry or a tape volume entry.

Table 12. RACF FACILITY Class Authorization for IDCAMS Commands (continued)

IDCAMS Command	Required RACF FACILITY Class Authorization	Function Authorized
DIAGNOSE	STGADMIN.IDC.DIAGNOSE.CATALOG	Open a catalog without performing normal catalog security processing.
DIAGNOSE	STGADMIN.IDC.DIAGNOSE.VVDS	Open a catalog without performing normal catalog security processing.
EXAMINE	STGADMIN.IDC.EXAMINE.DATASET	Open a catalog without performing usual catalog security processing.
EXPORT	STGADMIN.IGG.DIRCAT	Specify catalog names for SMS-managed data sets.
EXPORT DISCONNECT	STGADMIN.IGG.DIRCAT	Specify catalog names for SMS-managed data sets.
IMPORT	STGADMIN.IGG.DIRCAT	Specify catalog names for SMS-managed data sets.
IMPORT CONNECT	STGADMIN.IGG.DIRCAT	Specify catalog names for SMS-managed data sets.
REPRO MERGECAT	STGADMIN.IGG.DELETE.NOSCRATCH	Delete NOSCRATCH data sets that are being merged from the source catalog.
	STGADMIN.IGG.DEFINE.RECAT	<p>Define Recatalog data sets that are being merged to the target catalog.</p> <p>Note: Access to this profile allows the user to DEFINE ALIAS, GDG and PATH entries without any other authorization. Creation of NONVSAM catalog entries during disposition processing may also occur although access to the data set is denied (IEC150I 913-6C). Make sure you grant authority to this profile only for people who need to perform REPRO MERGECAT operations.</p>
Note: All STGADMIN profiles listed in Table 12 on page 367 require READ access only for users to perform any of the listed operations.		

<i>Table 13. Required Authorization for SHCDS Subcommands</i>	
SHCDS Parameter	Required Authority
CFREPAIR	Alter authority to the catalog and update authority to STGADMIN.IGWSHCDS.REPAIR.
CFREPAIRDS	Update authority to STGADMIN.IGWSHCDS.REPAIR and to the specified data sets.
CFRESET	Alter authority to the catalog and update authority to STGADMIN.IGWSHCDS.REPAIR.
CFRESETDS	Update authority to STGADMIN.IGWSHCDS.REPAIR and to the specified data sets.
DENYNONRLSUPDATE	Update authority to STGADMIN.IGWSHCDS.REPAIR and the base cluster.
FRSETRR	Update authority to STGADMIN.IGWSHCDS.REPAIR and the base cluster.
FRUNBIND	Update authority to STGADMIN.IGWSHCDS.REPAIR and the base cluster.
FRBIND	Update authority to STGADMIN.IGWSHCDS.REPAIR and the base cluster.
FRRESETRR	Update authority to STGADMIN.IGWSHCDS.REPAIR and the base cluster.
FRDELETEUNBOUNDLOCKS	Update authority to STGADMIN.IGWSHCDS.REPAIR and the base cluster.
LISTDS	Read authority to STGADMIN.IGWSHCDS.REPAIR
LISTSHUNTED	Update authority to the specified data set and read authority to STGADMIN.IGWSHCDS.REPAIR
LISTSUBSYS	Read authority to STGADMIN.IGWSHCDS.REPAIR
LISTSUBSYSDS	Read authority to STGADMIN.IGWSHCDS.REPAIR
LISTRECOVERY	Read authority to STGADMIN.IGWSHCDS.REPAIR
LISTALL	Read authority to STGADMIN.IGWSHCDS.REPAIR
PERMITNONRLSUPDATE	Update authority to STGADMIN.IGWSHCDS.REPAIR and the base cluster.
PURGE	Update authority to the specified data set and update authority to STGADMIN.IGWSHCDS.REPAIR.
REMOVESUBSYS	Update authority to STGADMIN.IGWSHCDS.REPAIR and the SUBSYSNM class.
RETRY	Update authority to the specified data set and update authority to STGADMIN.IGWSHCDS.REPAIR.

Appendix B. Interpreting LISTCAT Output Listings

The various LISTCAT command options allow you to select the LISTCAT output that gives you the information you want. This appendix provides information on the structure of LISTCAT output if you use certain options. Fields that can be printed for each type of catalog entry are listed and described.

Each catalog entry is identified by its type (for example: cluster, non-VSAM, data) and by its entryname. Entries are listed in alphabetic order of the entrynames, unless the ENTRIES parameter is used. The entries are then listed in the order they are specified in the ENTRIES parameter.

An entry that has associated entries is immediately followed by the listing of each associated entry. That is, a cluster's data component (and, if the cluster is key-sequenced, its index component) is listed immediately following the cluster. The associated entry is excluded if type options (CLUSTER, DATA, SPACE, and so on) or a generic entryname list are specified.

This appendix has three parts:

- “[LISTCAT Output Keywords](#)” on page 371 lists all field names that can be listed for each type of entry.
- “[Description of Keyword Fields](#)” on page 379 describes each field name within a group of related field names.
- “[Examples of LISTCAT Output Listings](#)” on page 390 describes and illustrates the LISTCAT output that results when various LISTCAT options are specified.

LISTCAT Output Keywords

This section lists the field names associated with each type of catalog entry. Each field name is followed by an abbreviation that points to a group of related field descriptions in the next section. Keywords are listed in alphabetic order, not in the order of appearance in the LISTCAT output.

The group names and abbreviations are:

Abbreviations

Group Names

ALC

allocation group

ASN

associations group

ATT

attributes group

GDG

generation data group base entry, special fields

HIS

history group

NVS

non-VSAM entry, special field

PRT

protection group

STA

statistics group

VLS

volumes group

Alias Entry Keywords

ASSOCIATIONS (ASN)
entryname (HIS)
HISTORY (HIS)
RELEASE (HIS)

Alternate-Index Entry Keywords

ASSOCIATIONS (ASN)
ATTEMPTS (PRT)
ATTRIBUTES (ATT)
CLUSTER (ASN)
CODE (PRT)
CONTROLPW (PRT)
DATA (ASN)
entryname (HIS)
HISTORY (HIS)
 CREATION (HIS)
 DATASET-OWNER(HIS)
 EXPIRATION (HIS)
 RELEASE (HIS)
 SMS-MANAGED
INDEX (ASN)
MASTERPW (PRT)
NOUPGRADE (ATT)
PATH (ASN)
PROTECTION (PRT)
RACF (PRT)
READPW (PRT)
UPDATEPW (PRT)
UPGRADE (ATT)
USAR (PRT)
USVR (PRT)

Cluster Entry Keywords

AIX (ASN)
ASSOCIATIONS (ASN)
ATTEMPTS (PRT)
CODE (PRT)
CONTROLPW (PRT)
DATA (ASN)
entryname (HIS)
HISTORY (HIS)
 CREATION (HIS)
 DATASET-OWNER (HIS)
 EXPIRATION (HIS)
 RELEASE (HIS)
INDEX (ASN)
MASTERPW (PRT)
PATH (ASN)
PROTECTION (PRT)
RACF (PRT)
READPW (PRT)
RLSDATA
FRLOG

LOG
 LOGSTREAMID
 LOGREPLICATE
 RECOVERY REQUIRED
 RECOVERY TIMESTAMP GMT
 RECOVERY TIMESTAMP LOCAL
 RLS IN USE
 VSAM QUIESCED
 SMSDATA
 BWO
 BWO TIMESTAMP
 BWO STATUS
 CA RECLAIM
 DATACLASS
 LBACKUP
 MANAGEMENTCLASS
 STORAGECLASS
 UPDATEPW (PRT)
 USAR (PRT)
 USVR (PRT)

Data Entry Keywords

ACT-DICT-TOKEN (ATT)
 ACCOUNT-INFO
 AIX (ASN)
 ALLOCATION (ALC)
 ASSOCIATIONS (ASN)
 ATTEMPTS (PRT)
 ATTRIBUTES (ATT)
 AVGLRECL (ATT)
 AXRKP (ATT)
 BINARY (ATT)
 BUFND (ATT)
 BUFSPACE (ATT)
 BYTES/TRACK (VLS)
 CCSID (ATT)
 CI/CA (ATT)
 CISIZE (ATT)
 CLUSTER (ASN)
 CODE (PRT)
 COMP-FORMT (ATT)
 COMP-USER-DATA-SIZE (STA)
 CONTROLPW (PRT)
 EXTENDED (ATT)
 DDMEXIST (ATT)
 DEVTYPE (VLS)
 DSTGWAIT (ATT)
 entryname (HIS)
 ERASE (ATT)
 EXCPEXIT (ATT)
 EXCPS (STA)
 EXT-ADDR (ATT)
 EXTENT-NUMBER (VLS)
 EXTENT-TYPE (VLS)
 EXTENTS (STA)
 EXTENTS (VLS)

LOW-CCHH (VLS)
LOW-RBA (VLS)
TRACKS (VLS)
HIGH-CCHH (VLS)
HIGH-RBA (VLS)
FREESPACE-%CI (STA)
FREESPACE-%CA (STA)
FREESPC (STA)
HI-KEY-RBA (VLS)
HI-A-RBA (ALC)
HI-U-RBA (ALC)
HI-A-RBA (VLS)
HI-U-RBA (VLS)
HIGH-KEY (VLS)
HISTORY (HIS)
 CREATION (HIS)
 DATASET-OWNER (HIS)
 EXPIRATION (HIS)
 RELEASE (HIS)
ICFCATALOG (ATT)
INDEX (ASN)
INDEXED (ATT)
INH-UPDATE (ATT)
KEYLEN (ATT)
LINEAR (ATT)
LOW-KEY (VLS)
MASTERPW (PRT)
MAXLRECL (ATT)
MAXRECS (ATT)
NOERASE (ATT)
NONINDEXED (ATT)
NONSPANNED (ATT)
NONUNIQKEY (ATT)
NOREUSE (ATT)
NOSWAP (ATT)
NOTRKOVFL (ATT)
NOTUSABLE (ATT)
NOWRITECHK (ATT)
NUMBERED (ATT)
PGSPC (ASN)
PHYRECS/TRK (VLS)
PHYREC/SIZE (VLS)
PROTECTION (PRT)
RACF (PRT)
READPW (PRT)
RECOVERY (ATT)
REC-DELETED (STA)
REC-INSERTED (STA)
REC-RETRIEVED (STA)
REC-TOTAL (STA)
REC-UPDATED (STA)
RECORDS/CI (ATT)
RKP (ATT)
REUSE (ATT)
RECVABLE (ATT)
SHROPTNS (ATT)
SPACE-PRI (ALC)
SPACE-SEC (ALC)

SPACE-TYPE (ALC)
 SPEED (ATT)
 SPLITS-CA (STA)
 SPLITS-CI (STA)
 SPANNED (ATT)
 STATISTICS (STA)
 STRIPE-COUNT (ATT)
 STRNO (ATT)
 SWAP (ATT)
 SYSTEM-TIMESTAMP (STA)
 TEMP-EXP (ATT)
 TEXT (ATT)
 TRACKS/CA (VLS)
 TRKOVFL (ATT)
 UNORDERED (ATT)
 UNIQUE (ATT)
 UNIQUEKEY (ATT)
 UPDATEPW (PRT)
 USAR (PRT)
 USER-DATA-SIZE (STA)
 USVR (PRT)
 VOLFLAG (VLS)
 VOLSER (VLS)
 VOLUMES (VLS)
 WRITECHECK (ATT)

Index Entry Keywords

AIX (ASN)
 ALLOCATION (ALC)
 ASSOCIATIONS (ASN)
 ATTEMPTS (PRT)
 ATTRIBUTES (ATT)
 AVGLRECL (ATT)
 BUFNI (ATT)
 BUFSPACE (ATT)
 CI/CA (ATT)
 CISIZE (ATT)
 CLUSTER (ASN)
 CODE (PRT)
 CONTROLPW (PRT)
 DEVTYPE (VLS)
 DSTGWAIT (ATT)
 entryname (HIS)
 ERASE (ATT)
 EXCPEXIT (ATT)
 EXCPS (STA)
 EXTENTS (STA)
 EXTENT-NUMBER (VLS)
 EXTENT-TYPE (VLS)
 EXTENTS (VLS)
 HIGH-CCHH (VLS)
 HIGH-RBA (VLS)
 LOW-CCHH (VLS)
 LOW-RBA (VLS)
 TRACKS (VLS)
 FREESPACE-%CI (STA)

FREESPACE-%CA (STA)
FREESPC (STA)
HI-A-RBA (ALC)
HI-U-RBA (ALC)
HI-A-RBA (VLS)
HI-U-RBA (VLS)
HIGH-KEY (VLS)
HISTORY (HIS)
 CREATION (HIS)
 DATASET-OWNER (HIS)
 EXPIRATION (HIS)
 RELEASE (HIS)
INDEX (STA)
 ENTRIES/SECT (STA)
 HI-LEVEL-RBA (STA)
 LEVELS (STA)
 SEQ-SET-RBA (STA)
INH-UPDATE (ATT)
KEYLEN (ATT)
LOW-KEY (VLS)
MASTERPW (PRT)
MAXLRECL (ATT)
NOERASE (ATT)
NOREUSE (ATT)
NOTUSABLE (ATT)
NOWRITECHK (ATT)
PHYRECS/TRK (VLS)
PHYREC-SIZE (VLS)
PROTECTION (PRT)
RACF (PRT)
READPW (PRT)
RECOVERY (ATT)
REC-DELETED (STA)
REC-INSERTED (STA)
REC-RETRIEVED (STA)
REC-TOTAL (STA)
REC-UPDATED (STA)
RKP (ATT)
REUSE (ATT)
SHROPTNS (ATT)
SPACE-PRI (ALC)
SPACE-SEC (ALC)
SPACE-TYPE (ALC)
SPEED (ATT)
SPLITS-CA (STA)
SPLITS-CI (STA)
STATISTICS (STA)
SYSTEM-TIMESTAMP (STA)
TEMP-EXP (ATT)
TRACKS/CA (VLS)
UNIQUE (ATT)
UPDATEPW (PRT)
USAR (PRT)
USVR (PRT)
VOLFLAG (VLS)
VOLSER (VLS)
VOLUME (VLS)
WRITECHECK (ATT)

Generation Data Group Base Entry Keywords

ASSOCIATIONS (ASN)
 ATTRIBUTES (GDG)
 EMPTY (GDG)
 EXTENDED (GDG)
 FIFO (GDG)
 LIFO (GDG)
 LIMIT (GDG)
 NOEMPTY (GDG)
 NOEXTENDED (GDG)
 NOPURGE (GDG))
 NOSCRATCH (GDG)
 PURGE (GDG)
 SCRATCH (GDG)
 entryname (HIS)
 HISTORY (HIS)
 CREATION (HIS)
 DATASET-OWNER (HIS)
 EXPIRATION (HIS)
 RELEASE (HIS)
 NONVSAM (ASN)

Non-VSAM Entry Keywords

ACT-DICT-TOKEN (ATT)
 ALIAS (ASN)
 ASSOCIATIONS (ASN)
 BINARY (ATT)
 CCSID (ATT)
 COMP-FORMT (ATT)
 COMP-USER-DATA-SIZE (STA)
 EXTENDED (ATT)
 DDMEXIST (ATT)
 DEVTYPE(VLS)
 entryname (HIS)
 FSEQN (NVS)
 HISTORY (HIS)
 CREATION (HIS)
 DATASET-OWNER (HIS)
 EXPIRATION (HIS)
 RELEASE (HIS)
 STATUS
 OAMDATA
 DIRECTORYTOKEN
 SIZES-VALID (STA)
 SMSDATA
 DATACLASS
 MANAGEMENTCLASS
 STORAGECLASS
 LBACKUP
 STRIPE-COUNT (ATT)
 TEXT (ATT)
 USER-DATA-SIZE (STA)
 VERSION-NUMBER (ATT)
 VOLSER(VLS)

Page Space Entry Keywords

ASSOCIATIONS (ASN)
ATTEMPTS (PRT)
CODE (PRT)
CONTROLPW (PRT)
DATA (ASN)
entryname (HIS)
HISTORY (HIS)
 CREATION (HIS)
 DATASET-OWNER (HIS)
 EXPIRATION (HIS)
 RELEASE (HIS)
INDEX (ASN)
MASTERPW (PRT)
PROTECTION (PRT)
RACF (PRT)
READPW (PRT)
UPDATEPW (PRT)
USAR (PRT)
USVR (PRT)

Path Entry Keywords

AIX (ASN)
ASSOCIATIONS (ASN)
ATTEMPTS (PRT)
ATTRIBUTES (ATT)
CLUSTER (ASN)
CODE (PRT)
CONTROLPW (PRT)
DATA (ASN)
entryname (HIS)
HISTORY (HIS)
 CREATION (HIS)
 DATASET-OWNER (HIS)
 EXPIRATION (HIS)
 RELEASE (HIS)
INDEX (ASN)
MASTERPW (PRT)
NOUPDATE (ATT)
PROTECTION (PRT)
RACF (PRT)
READPW (PRT)
UPDATE (ATT)
UPDATEPW (PRT)
USAR (PRT)
USVR (PRT)

User Catalog Entry Keywords

ALIAS (ASN)
ASSOCIATIONS (ASN)
DEVTYPE(VLS)
entryname (HIS)
HISTORY (HIS)
 RELEASE (HIS)

SMSDATA
 DATACLASS
 MANAGEMENTCLASS
 STORAGECLASS
 LBACKUP
 VOLFLAG (VLS)
 VOLSER (VLS)

Description of Keyword Fields

This section contains a description of each field name. The field names are in the following groups of related information:

Abbreviations

Group Names

ALC

allocation group

ASN

associations group

ATT

attributes group

GDG

generation data group base entry, special fields

HIS

history group

NVS

non-VSAM entry, special field

PRT

protection group

STA

statistics group

VLS

volumes group.

Groups are in alphabetic order. Field names within each group are in alphabetic order, not the order of appearance in the listed entry.

ALC: Allocation Group

The fields in this group describe the space allocated to the data or index component defined by the entry.

HI-A-RBA—The highest RBA (plus 1) available within allocated space to store data.

HI-U-RBA—The highest RBA (plus 1) within allocated space that actually contains data. (The RBA of the next completely unused control interval.)

SPACE-PRI—Gives the number of units (indicated under TYPE) of space allocated to the data or index component when the cluster was defined. This amount of space is to be allocated whenever a data component, a key range within the data component, or the data component's associated sequence set (if IMBED is an attribute of the cluster) is extended onto a candidate volume.

SPACE-SEC—Gives the number of units (indicated under TYPE) of space to be allocated whenever a data set (or key range within it) is extended on the same volume.

SPACE-TYPE—Indicates the unit of space allocation:

CYLINDER—Cylinders

KILOBYTE—Kilobytes

MEGABYTE—Megabytes

TRACK—Tracks

For nonstriped VSAM data sets, you can specify in the SMS data class parameter whether to use primary or secondary allocation amounts when extending to a new volume. VSAM striped data sets extend by stripe.

The actual amount of space allocated may differ from the amount requested as a result of SMS policies, record formats, system exits, device geometries and other software or hardware features. Additional information on space allocation is provided in [*z/OS DFSMS Using Data Sets*](#).

ASN: Associations Group

This group lists the type (cluster or data, for example) and entry names of the objects associated with the present entry. A cluster or alternate index entry will indicate its associated path entries and data and index (if a key-sequenced data set) entries. Similarly, an index or data entry will indicate its associated cluster or the alternate index of which it is a component.

- An alias entry points to:
 - Its associated non-VSAM data set entry. If the associated entry is a symbolic association (for example, defined with the SYMBOLICRELATE keyword), both the unresolved and resolved values will be listed. The resolved value will be the value resulting from using the symbols defined on the system on which the LISTCAT is run.
 - A user catalog entry. (All alias entries for a non-VSAM data set entry are chained together, as are alias entries for a user catalog entry.)
- An alternate index entry points to:
 - Its associated data and index entries.
 - Its base cluster's cluster entry.
 - Each associated path entry.
- An alternate index's data entry points to:
 - Its associated alternate index entry.
- An alternate index's index entry points to:
 - Its associated alternate index entry.
- A cluster entry points to:
 - Its associated data entry.
 - Each associated path entry.
 - For a key-sequenced cluster, its associated index entry.
 - For a cluster with alternate indexes, each associated alternate index entry.
- A cluster's data entry points to:
 - Its associated cluster entry.
- A cluster's index entry points to:
 - Its associated cluster entry.
- A generation data group base entry points to:
 - Its associated non-VSAM data set entries.
- A non-VSAM data set entry points to:
 - Its associated alias entry.
 - Its associated generation data group (for a G0000V00 non-VSAM).
- A page space entry points to:

- Its associated data entry. The page space is cataloged as an entry-sequenced cluster with a cluster entry and an associated data entry.
- A path entry that establishes the connection between a base cluster and an alternate index points to:
 - Its associated alternate index entry, and the alternate index's associated data and index entries.
 - The data entry of its associated base cluster.
 - For a key-sequenced base cluster, the index entry of its associated base cluster.
- Path entry that is an alias for a cluster entry points to:
 - Its associated base cluster entry.
 - The data entry of its associated base cluster.
 - For a key-sequenced cluster, the index entry of its associated base cluster.
- A user catalog entry points to:
 - Its associated alias entry.

Entries are identified as shown in the list that follows.

- **AIX**—Identifies an alternate index entry.
- **ALIAS**—Identifies an alias entry.
- **CLUSTER**—Identifies a cluster entry.
- **DATA**—Identifies a data entry.
- **GDG**—Identifies a generation data group (GDG) base entry.
- **INDEX**—Identifies an index entry.
- **NONVSAM**—Identifies a non-VSAM data set entry.
- **PGSPC**—Identifies a page space entry.
- **PATH**—Identifies a path entry.
- **UCAT**—Identifies a user catalog entry.

ATT: Attributes Group

The fields in this group describe the miscellaneous attributes of the entry. See the DEFINE command for further discussion of most of these attributes.

ACT-DIC-TOKEN—The active dictionary token or NULL. This attribute is only valid for compressed data sets.

Note: The following information is not an intended programming interface. It is provided for diagnostic purposes only.

The first byte of the dictionary token indicates the type of compression used for the data set.

X'100.'

indicates compression has been rejected for the data set. No data is compressed.

X'010.'

indicates generic DBB compression is used.

X'011.'

indicates tailored compression is used.

AVGLRECL—The average length of data records, in bytes. AVGLRECL equals MAXLRECL when the records are fixed length. Do not, however, set AVGLRECL equal to MAXLRECL for variable-length relative records.

Note: For variable-length RRDs, the AVGLRECL shown in the LISTCAT output is 4 greater than the user-specified length, reflecting the system-increased record size.

AXRKP—Indicates, for an alternate index, the offset, from the beginning of the base cluster's data record, at which the alternate-key field begins.

BUFND—The number of buffers provided for catalog data records. The default for BUFND is taken at catalog open and is not reflected in the output from LISTCAT.

BUFNI—The number of buffers provided for catalog index records. The default for BUFNI is taken at catalog open and is not reflected in the output from LISTCAT.

BUFSIZE—The minimum buffer space, in bytes, in virtual storage to be provided by a processing program.

CCSID—The Coded Character Set Identifier attribute that identifies a specific set of encoding scheme identifier, character set identifiers, code page identifiers, or the additional coding required to uniquely identify the coded graphic used.

CI/CA—The number of control intervals per control area. If you wish to learn the number of tracks in each CA, see [“VLS: Volumes Group” on page 388](#) to view the TRACKS/CA value for the component being listed.

CISIZE—The size of a control interval, in bytes.

COMP-FORMT—The data is written to the data set in a format that allows data compression.

EATTR— Indicates whether the VSAM data set can reside in the cylinder-managed space of an EAV.

NULL indicates the attribute was not specified or that the data set type is non VSAM.

NO indicates the VSAM data set can only reside in track managed space.

YES indicates the VSAM data set can reside in track and cylinder managed space.

ECSHARING—Sharing with the coupling facility for this catalog is allowed.

ERASE—The system will erase the medium when the data set is deleted or when the system releases unused space at the end of the data set. After that, data is not recoverable by any IBM Z software. See the *Erasing DASD Data* section in [z/OS DFSMS Using Data Sets](#).

EXCPEXIT—The name of the object's exception exit routine.

EXT-ADDR—Extended addressability indicator.

EXTENDED—The extended format indicator.

ICFCATALOG—The object is part of a cluster for the catalog data set.

INDEXED—The data component has an index; it is key-sequenced.

INH-UPDATE—The data component cannot be updated. Either the data component was exported with INHIBITSOURCE specified, or its entry was modified by way of ALTER, with INHIBIT specified.

KEYLEN—The length of the key field in a data record, in bytes.

LINEAR—The cluster is a linear data set.

MAXLRECL—The maximum length of data or index records, in bytes. MAXLRECL equals AVGLRECL when the records are fixed length. Do not, however, set MAXLRECL equal to AVGLRECL for variable-length relative records.

Note: For variable-length RRDs, the MAXLRECL shown in the LISTCAT output is 4 greater than the user-specified length, reflecting the system-increased record size.

MAXRECS—Identifies the highest possible valid relative record number, for a relative record data set. This value is calculated as follows: 2 to the 32nd power/CISIZE x number of records slots per control interval

NOECSHARE—Sharing with the coupling facility for this catalog is not allowed.

NOERASE—Records are not to be erased (set to binary 0's) when deleted.

NONINDEXED—The data component has no index; it is entry-sequenced.

NONSPANNED—Data records cannot span control intervals.

NONUNIQKEY—Indicates, for an alternate index, that more than one data record in the base cluster can contain the same alternate-key value.

NOREUSE—The data set cannot be reused.

NOSWAP—The page space is a conventional page space and cannot be used as a high speed swap data set.

NOTRKOVL—The physical blocks of a page space data set cannot span a track boundary.

NOUPDATE—When the path is opened for processing, its associated base cluster is opened but the base cluster's upgrade set is not opened.

NOUPGRADE—The alternate index is not upgraded unless it is opened and being used to access the base cluster's data records.

NOTUSABLE—The entry is not usable because (1) the catalog could not be correctly recovered by RESETCAT, or (2) a DELETE SPACE FORCE was issued for a volume in the entry's volume list.

NOWRITECHK—Write operations are not checked for correctness.

NUMBERED—The cluster is a relative record data set.

RECORDS/CI—Specifies the number of records, or slots, in each control interval of a relative record data set.

RECOVERY—A temporary CLOSE is issued as each control area of the data set is loaded, so the whole data set will not have to be reloaded if a serious error occurs during loading.

REUSE—The data set can be reused (that is, its contents are temporary and its high-used RBA can be reset to 0 when it is opened).

RKP—The relative key position:the displacement from the beginning of a data record to its key field.

SHROPTNS—(n,m) The numbers n and m identify the types of sharing permitted. See SHAREOPTIONS in the DEFINE CLUSTER section for more details.

SIZES-VALID—Indicates if user data sizes are valid (YES) or are not valid (NO).

SPANNED—Data records can be longer than control interval length, and can cross, or span, control interval boundaries.

SPEED—CLOSE is not issued until the data set has been loaded.

STRIPE-COUNT—The number of stripes for the data set. This number will always be 1 for extended format VSAM KSDS.

STRNO—The number of concurrent RPLs the catalog is prepared to accommodate. The default for STRNO is taken at catalog open and is not reflected in the output from LISTCAT.

Note: LISTCAT ALL indicates a value of 0 (the default) if no other value is specified, rather than the expected value of 2.

SWAP—The page space is a high speed swap data set used by Auxiliary Storage Management during a swap operation to store and retrieve the set of LSQA pages owned by an address space.

TEMP-EXP—The data component was temporarily exported.

TRKOVL—The physical blocks of a page space data set can span a track boundary.

UNIQUEKEY—Indicates, for an alternate index, that the alternate-key value identifies one, and only one, data record in the base cluster.

UPDATE—When the path is opened, the upgrade set's alternate indexes (associated with the path's base cluster) are also opened and are updated when the base cluster's contents change.

UPGRADE—When the alternate index's base cluster is opened, the alternate index is also opened and is updated to reflect any changes to the base cluster's contents.

VERSION-NUMBER — Version of the format of the extended format sequential data set.

WRITECHECK—Write operations are checked for correctness.

GDG: Generation Data Group Base Entry, Special Fields

The special fields for a generation data group base entry describe attributes of the generation data group.

ATTRIBUTES

This field includes the following fields:

EMPTY

All generation data sets in the generation data group are uncataloged when the maximum number (given under LIMIT) is reached and one more data set is to be added to the group.

EXTENDED

The maximum number of generation data sets can be 999.

LIMIT

The maximum number of generation data sets allowed in the generation data group.

NOEMPTY

Only the oldest generation data set in the generation data group is uncataloged when the maximum number (given under LIMIT) is reached and one more data set is to be added to the group.

NOEXTENDED

The maximum number of generation data sets can be 255.

NOPURGE

Does not override expiration dates when scratching the GDS (see PURGE below).

NOSCRATCH

Generation data sets are not to be scratched (see SCRATCH below) when uncataloged.

PURGE

Overrides expiration date when scratching a GDS.

SCRATCH

Generation data sets are to be scratched (that is, the DSCB describing each one is removed from the VTOC of the volume where it resides) when uncataloged.

NVS: Non-VSAM Entry, Special Field

The special field for a non-VSAM data set describes a non-VSAM data set stored on magnetic tape.

FSEQN—The sequence number (for the tape volume indicated under the "VOLUMES group" keyword VOLSER) of the file in which the non-VSAM data set is stored.

HIS: History Group

The fields in this group identify the object's owner and give the object's creation and expiration dates.

entryname—The name of the cataloged object. The entryname can be specified with the ENTRIES parameter of LISTCAT to identify a catalog entry.

HISTORY—This field includes the following fields:

- **CREATION**—The Julian date (YYYY.DDD) on which the entry was created.

Note: For a currently migrated VSAM data set, CREATION will be the date the data set was migrated (because a new data set was created to encapsulate the original version of the data set, plus related control information). When the data set is later restored, CREATION will be set to the creation date of the original data set.

For a non-VSAM data set, CREATION will always be set to the creation date of the original data set, even if the data set is currently migrated.

- **DATASET-OWNER**—Contents of the data set owner field in the BCS. Was formerly called **OWNER-IDENT** field.
- **LAST ALTER DATE**—The Julian date (YYYY.DDD) on which the GDG base was last altered, by adding or removing a GDS.

- **RELEASE**—The release of VSAM under which the entry was created:
 - 1 = OS/VS2 Release 3 and releases preceding Release 3
 - 2 = OS/VS2 Release 3.6 and any later releases
- **STATUS**—The possible values this field can contain are active, deferred, library, or rolled-off.
 For generation data set entries, the status is indicated by active, deferred, or rolled-off.
 For non-VSAM entries, a status of library indicates a partitioned data set extended (PDSE).
- **OAMDATA**—For OAM entries, this field contains the following:
 - **DIRECTORYTOKEN**—The OAM directory token (1-to-8 characters).
- **RLSDATA**—For RLS/Recovery entries, this field has the following:
 - **FRLOG**—Gives the value of the FRLOG parameter specified on the DEFINE CLUSTER.
 - **LOG**—Gives the value of the LOG parameter specified on DEFINE CLUSTER.
 - **LOGSTREAMID**—This gives you the value of the LOGSTREAMID parameter specified on DEFINE CLUSTER.
 - **LOGREPLICATE**—This gives you the value of the LOGREPLICATE parameter specified on DEFINE CLUSTER.
 - **RECOVERY REQUIRED**—Indicates whether the sphere is currently in the process of being forward recovered.
 - **RECOVERY TIMESTAMP**—This gives the time the most recent backup was taken when the data set was accessed by CICS using VSAM RLS.
 - **RLS IN USE**—Indicates whether the sphere is using RLS. A sphere uses RLS if:
 - It was last opened for RLS processing.
 - It is not opened for RLS processing but is recoverable and either has retained locks protecting updates or is in a lost locks state.
 - **VSAM QUIESCED**—Indicates that the sphere has been quiesced for RLS. You cannot open the sphere using RLS.
- **SMSDATA**—For SMS-managed data sets, this field has:
 - **BWO**—Data set is enabled for backup-while-open.
 - **BWO STATUS**—Indicates the status of the data set. Status can be:
 - Data set is enabled for backup-while-open
 - Control interval or control area split in progress
 - Data set has been restored and is down level. It might need to be updated with forward recovery logs.
 - **BWO TIMESTAMP**—A CICS timestamp that indicates the time from which forward recovery logs have to be applied to a restored copy of the data set.
 - **CA RECLAIM**—The cataloged value for the CA reclaim attribute, as specified in the data class when the data set was defined or when modified with the ALTER command. CA reclaim specifies whether empty CA space will be reclaimed. This value does not reflect settings in PARMLIB member IGDSMSxx or SETSMS commands, which may disable CA reclaim. This line is not displayed for VSAM data set types that are ineligible for CA Reclaim: ESDS, RRDS, VRRDS, LDS and KSDS with the IMBED option.
 - **DATACLASS**—The name of the data class assigned to the cluster.
 - **LAST TRANSITION**—The date of 'Last Successful Class Transition Date' (LSCTD).
 - **LBACKUP**—The last date that the cluster was backed up. If this date is unavailable, this field will contain an entry of all "Xs" rather than an actual date.
 - **MANAGEMENTCLASS**—The name of the management class assigned to the cluster.
 - **STORAGECLASS**—The name of the storage class assigned to the cluster.

PRT: Protection Group

The fields in this group describe how the alternate index, cluster, data component, index component, or path defined by the entry is password-protected or RACF protected. NULL or SUPPRESSED might be listed under password protection and YES or NO might be listed under RACF protection.

NULL indicates that the object defined by the entry has no passwords.

SUPP indicates that the master password of neither the catalog nor the entry was specified, so authority to list protection information is not granted.

RACF—Indicates if the entry is protected by the Resource Access Control Facility.

YES—Entry is RACF protected.

NO—Entry is not RACF protected.

ATTEMPTS—Gives the number of times the console operator is allowed to try to enter a correct password.

CODE—Gives the code used to tell the console operator which alternate index, catalog, cluster, path, data component, or index component requires a password to be entered. NULL is listed under CODE if a code is not used—the object requiring the password is identified with its full name.

CONTROLPW—The control interval password (that is, the password for control interval access). NULL indicates no control interval password.

MASTERPW—The master password.

READPW—The read-only password. NULL indicates no read-only password.

UPDATEPW—The update password. NULL indicates no update password.

USAR—The contents (1-to-255 bytes, in character format) of the USAR (user-security-authorization record). This is the information specified in the string subparameter of the AUTH subparameter of the DEFINE command.

USVR—The name of the USVR (user-security-verification routine) that is to be invoked to verify authorization of any access to the entry.

STA: Statistics Group

The fields in this group give numbers and percentages that tell how much activity has taken place in the processing of a data or index component. The statistics in the catalog are updated when the data set is closed. Therefore, if an error occurs during CLOSE, the statistics might not be valid.

If the data set has not been properly closed, the statistics are not updated and will therefore be incorrect. Once the data set is properly closed after a previous close failure, a LISTCAT of the data set will show these statistics as invalid. VERIFY cannot correct these statistics. To correct these statistics, you can either use the EXPORT and IMPORT commands or you can REPRO the data set to a new data set. When using compressed VSAM data sets, REPRO should specify the REPLACE option to ensure that the correct statistics are calculated.

The statistics may also not be correct if the data set was open for update in more than one address space at the same time. Depending on the processing occurring (especially with inserts and deletes) and if the data set extends you may not see all the statistics properly reflected. In some cases the statistics will not include all occurrences and depending on the sequence of processing the number of logical records in the data set may be incorrect. In some cases this may show as a very large value for the number of logical records which usually indicates that at some point the counter for the number of logical records has gone negative.

COMP-USER-DATA-SIZE—The total length of data after compression. If the data lengths are too large to be presented in decimal, they are presented in hexadecimal format.

FREESPACE-%CI—Percentage of space to be left free in a control interval for subsequent processing.

FREESPACE-%CA—Percentage of control intervals to be left free in a control area for subsequent processing.

FREESPC—Actual number of bytes of free space in the total amount of space allocated to the data or index component. Free space in partially used control intervals is not included in this statistic. Some of this space may not be accessible due to the current amount of key compression that can be performed in the index.

INDEX—This field appears only in an index entry. The fields under it describe activity in the index component.

ENTRIES/SECT—The number of entries in each section of entries in an index record.

HI-LEVEL-RBA—The RBA (relative byte address) of the highest-level index record.

LEVELS—The number of levels of records in the index. The number is 0 if no records have been loaded into the key-sequenced data set to which the index belongs.

SEQ-SET-RBA—The RBA (relative byte address), in decimal, of the first sequence-set record. The sequence set can be separated from the index set by some amount of RBA space.

The remaining fields in the statistics group (except for the system timestamp field), are updated only when the data set is closed.

EXCPS—EXCP (run channel program—SVC 0) macro instructions issued by VSAM against the data or index component.

EXTENTS—Extents in the data or index component.

REC-DELETED—The number of records that have been deleted from the data or index component. Statistics for records deleted are not maintained when the data set is processed in control interval mode. For a data set that is eligible for CA_RECLAIM on a system with CA_RECLAIM enabled, this value for the index component will be the number of times CA_RECLAIM has occurred for this data set.

REC-INSERTED—For a key-sequenced data set, the number of records that have been inserted into the data component before the last record; records originally loaded and records added to the end are not included in this statistic. For relative record data sets, it is the number of records inserted into available slots; the number of records originally loaded are included in this statistic. Statistics for records inserted are not maintained when the data set is processed in control interval mode. For a data set that is eligible for CA_RECLAIM on a system with CA_RECLAIM enabled, this value for the index component will be the number of CA's that have been reused for this data set.

REC-RETRIEVED—The number of records that have been retrieved from the data or index component, whether for update or not for update. Statistics for records retrieved are not maintained when the data set is processed in control interval mode.

REC-TOTAL—The total number of records actually in the data or index component. This statistic is not maintained when the data set is processed in control interval mode. For a variable-length RRDS, this is the count of slots in the data set.

REC-UPDATED—The number of records that have been retrieved for update and rewritten. This value does not reflect those records that were deleted, but a record that is updated and then deleted is counted in the update statistics. Statistics for records updated are not maintained when the data set is processed in control interval mode.

SPLITS-CA—Control area splits. Half the data records in a control area were written into a new control area and then were deleted from the old control area. For an index component, the value reported is the number of times a split occurred when inserting a record in the next higher level of the index above the sequence set records. For a data set that is eligible for CA_RECLAIM on a system with CA_RECLAIM enabled, the value reported here will also include the number of times that CA_RECLAIM has occurred for this data set. For a data set that is eligible for CA_RECLAIM to determine the number of CA splits that were not related to CA_RECLAIM processing take the SPLITS-CA value for the data component and subtract the value of REC-DELETED from the index component.

SPLITS-CI—Control interval splits. Half the data records in a control interval were written into a new control interval and then were deleted from the old control interval. For an index component the value reported is the number of times a split occurred when inserting a record into the sequence set.

SYSTEM-TIMESTAMP—The time (system time-of-day clock value) the data or index component was last closed (after being opened for operations that might have changed its contents).

USER-DATA-SIZE—Displays the total length of data before compression. If the data lengths are too large to be presented in decimal, they are presented in hexadecimal format.

VLS: Volumes Group

The fields in this group identify the volume on which a data component, index component, user catalog, or non-VSAM data set is stored. It also identifies candidate volumes for a data or index component. The fields describe the type of volume and give, for a data or index component, information about the space the object uses on the volume.

- If an entry-sequenced or relative record cluster's data component has more than one VOLUMES group, each group describes the extents that contain data records for the cluster on a specific volume.
- If a key-sequenced cluster's data component has more than one VOLUMES group, each group describes the extents that contain data records for the cluster, or one of its key ranges, on a specific volume.
- If a key-sequenced cluster's index component has more than one VOLUMES group, each group describes the extents that contain index records for the cluster, or one of its key ranges, on a specific volume. The first VOLUMES group describes the extent that contains the high-level index records (that is, index records in levels above the sequence set level). Each of the next groups describes the extents that contain sequence-set index records for the cluster, or one of its key ranges, on a specific volume. The index component of a key-sequenced data set with the IMBED attribute will have a minimum of two volume groups, one for the embedded sequence set, and one for the high-level index. The extents for the embedded sequence set are the same as those for the data component.

BYTES/TRACK—The number of bytes that VSAM can write on a track (listed for page spaces only).

DEVTYPE—The type of device to which the volume belongs.

EXTENT-NUMBER—The number of extents allocated for the data or index component on the volume.

EXTENT-TYPE—The type of extents:

00—The extents are contiguous.

40—The extents are not preformatted.

80—A sequence set occupies a track adjacent to a control area.

FF—A candidate volume.

EXTENTS—Gives the physical and relative byte addresses of each extent.

LOW-CCHH—The track address of the beginning of the extent where CCHH is a 28-bit cylinder address. A 28-bit cylinder address is described by the X'CCCCcccH' format, where 'ccc' is the high order 12-bits and 'CCCC' is the low order 16-bits of the cylinder address. The 'H' is the 4-bit track address. The high order 12-bits 'ccc' will be non-zero for a cylinder address greater than 65535.

LOW-RBA—The RBA (relative byte address), in decimal, of the beginning of the extent.

TRACKS—The number of tracks in the extent, from low to high device addresses.

HIGH-CCHH—The track address of the end of the extent where CCHH is a 28-bit cylinder address. A 28-bit cylinder address is described by the X'CCCCcccH' format, where 'ccc' is the high order 12-bits and 'CCCC' is the low order 16-bits of the cylinder address. The 'H' is the 4-bit track address. The high order 12-bits ('ccc') will be non-zero for a cylinder address greater than 65535.

HIGH-RBA—The RBA (relative byte address), in decimal, of the end of the extent.

HIGH-KEY¹ —For a key-sequenced data set with the KEYRANGE attribute, the highest hexadecimal value allowed on the volume in the key field of a record in the key range. A maximum of 64 bytes can appear in HIGH-KEY.

HI-KEY-RBA¹—For a key-sequenced data set, the RBA (relative byte address), in decimal, of the control interval on the volume that contains the highest keyed record in the data set or key range.

¹ Multiple key ranges can reside on a single volume; the volumes group is repeated for each such key range field.

LOW-KEY¹—For a key-sequenced data set with the KEYRANGE attribute, the lowest hexadecimal value allowed on the volume in the key field of a record in the key range. A maximum of 64 bytes can appear in LOW-KEY.

PHYRECS/TRK—The number of physical records (of the size indicated under PHYRECS-SIZE) that VSAM can write on a track on the volume.

PHYREC-SIZE—The number of bytes that VSAM uses for a physical record in the data or index component.

HI-A-RBA—The highest RBA (plus 1) available within allocated space to store data component, its key range, the index component, or the sequence set records of a key range.

HI-U-RBA—The highest RBA (plus 1) within allocated space that actually contains data component, its key range, the index component, or the sequence set records of a key range. (The RBA of the next completely unused control interval.)

TRACKS/CA—The number of tracks in a control area for the component being listed. (This value is computed when the entry is defined. This value reflects the optimum size of the control area for the given device and the nature of the entry, whether indexed, nonindexed, or numbered.) For a key-sequenced data set with the imbedded attribute, this value includes the sequence set track.

VOLFLAG—Indicates if the volume is a candidate volume and if the volume is a prime or overflow volume on which data in a given key range is stored.

CANDIDATE—The volume is a candidate for storing the data or index component.

CAND-SPACE—The volume is a candidate for storing the data or index component, and it has a primary extent preallocated (the data set was defined with a guaranteed-space storage class).

OVERFLOW—The volume is an overflow volume on which data records in a key range are stored. The KEYRANGE begins on another (PRIME) volume.

PRIME—The volume is the first volume on which data records in a key range are stored.

VOLSER—The serial number of the volume.

Device Type Translate Table

The following table lists the LISTCAT codes for supported device types.

<i>Table 14. Device Type Translate Table</i>		
Generic Name	LISTCAT Code	Device Type
3380	3010 200E	3380, all models
3390	3010 200F	3390, all models
9345	3010 2004	9345, all models
3400-2	30C0 8003	3420 Models 3, 5, and 7
3400-5	3200 8003	3420 Models 4, 6, and 8 (9 track, 6250 BPI)
3400-6	3210 8003	3420 Models 4, 6, and 8 (9 track, 1600/6250 BPI)
3400-9	3300 8003	3420C (3480 coexistence mode)
3400-3	3400 8003	3430, 9 track, 1600/6250 BPI tape
3480	7800 8080	3480 Magnetic Tape Unit and 3490 Magnetic Tape Subsystem Models A01, A02, B02, B04, D31, and D32
3480X	7804 8080	3480 Magnetic Tape Unit with IDRC enabled and 3490 Magnetic Tape Subsystem Models A01, A02, B02, B04, D31, and D32 with IDRC enabled

Table 14. Device Type Translate Table (continued)

Generic Name	LISTCAT Code	Device Type
3490	7804 8081	3490 Magnetic Tape Subsystem Enhanced Capability Models A10, A20, B20, B40, D41, and D42
3590-1	7804 8083	IBM 3590 High Performance Tape Subsystem Models A00, 3591 A01, A14, B11, B1A, C12

Examples of LISTCAT Output Listings

This section illustrates the kind of output you can get when you specify LISTCAT parameters. It also describes the job control language you can specify and the output messages you get when the LISTCAT procedure runs successfully.

Job Control Language (JCL) for LISTCAT Jobs

The job control language (JCL) statements that can be used to list a catalog's entries are:

```
//LISTCAT JOB    ...
//STEP1  EXEC   PGM=IDCAMS
//OUTDD  DD     DSN=LISTCAT.OUTPUT,UNIT=3480,
//        VOL=SER=TAPE10,LABEL=(1,NL),DISP=(NEW,KEEP),
//        DCB=(RECFM=VBA,LRECL=125,BLKSIZE=629)
//SYSPRINT DD    SYSOUT=A
//SYSIN   DD     *
          LISTCAT -
          CATALOG(YOURCAT) -
          OUTFILE(OUTDD) -
          ...
/*
```

Note: Additional keywords can be included.

The JOB statement contains user and accounting information required for your installation.

The EXEC statement identifies the program to be run, IDCAMS (that is, the access method services program).

- OUTDD, which specifies an alternate output file, so that the LISTCAT output can be written onto an auxiliary storage device. The LISTCAT command's OUTFILE parameter points to the OUTDD DD statement. Only the LISTCAT output is written to the alternate output device. JCL statements, system messages, and job statistics are written to the SYSPRINT output device.
 - DSN=LISTCAT.OUTPUT specifies the name for the magnetic tape file.
 - UNIT=3480 and VOL=SER=TAPE10 specifies that the file is to be contained on magnetic tape volume TAPE10.
 - LABEL=(1,NL) specifies that this is the first file on a nonlabeled tape. You can also use a standard labeled tape by specifying LABEL=(1,SL). If subsequent job steps produce additional files of LISTCAT output on the same tape volume, you should increase the file number in each job step's LABEL subparameter (that is, LABEL=(2,NL) for the second job step, LABEL=(3,NL) for the third job step, etc.)
 - DISP=(NEW,KEEP) specifies that this is a new tape file and is to be rewound when the job finishes. If a subsequent job step prints the tape, DISP=(NEW,PASS) should be specified. If your job step contains more than one LISTCAT command, use DISP=(MOD,KEEP) or DISP=(MOD,PASS) to concatenate all of the LISTCAT output in one sequential file.
 - DCB=(RECFM=VBA,LRECL=125,BLKSIZE=629) specifies that the LISTCAT output records are variable-length, blocked 5-to-1, and are preceded by an ANSI print control character.
- SYSPRINT DD, which is required for each access method services job step. It identifies the output queue, SYSOUT=A, on which all LISTCAT output and system output messages are printed (unless the OUTFILE parameter and its associated DD statement is specified—see OUTDD above).

Note: If you want *all* output to be written to an auxiliary storage device, replace X'OUTDD' with X'SYSPRINT' in the OUTDD DD statement and omit the SYSPRINT DD SYSOUT=A statement.

- SYSIN DD, which specifies, with an asterisk (*), that the statements that follow are the input data statements. A '/' ends the input data statements.

The LISTCAT command parameters shown in the preceding example are common to the LISTCAT examples that follow. Other LISTCAT parameters are coded with each example and the output that results is illustrated. These two parameters are optional:

- CATALOG, which identifies YOURCAT as the catalog whose entries are to be listed.
- OUTFILE, which points to the OUTDD DD statement. The OUTDD DD statement allocates an alternate output file for the LISTCAT output.

If you want to print the LISTCAT output that is contained on an alternate output file, you can use the IEBGENER program. The following shows the JCL required to print the alternate output file, LISTCAT.OUTPUT, that was allocated previously:

```
//PRINTOUT JOB      ...
//STEP1   EXEC    PGM=IEBGENER
//SYSUT1   DD     DSN=LISTCAT.OUTPUT,UNIT=2400-3,
//          VOL=SER=TAPE10,LABEL=(1,NL),DISP=(OLD,KEEP),
//          DCB=(RECFM=VBA,LRECL=125,BLKSIZE=629)
//SYSUT2   DD     SYSOUT=A
//SYSPRINT DD     SYSOUT=A
//SYSIN    DD     DUMMY
/*
```

Note: If you have the DFSORT product installed, consider using ICEGENER as an alternative to IEBGENER when making an unedited copy of a data set or member. It is usually faster than IEBGENER. It might already be installed on your system using the name IEBGENER.

LISTCAT and Access Method Services Output Messages

When the LISTCAT job completes, access method services provides messages and diagnostic information. If an error occurred, an analysis of the error message can be found in *z/OS TSO/E User's Guide*. When your LISTCAT job completes successfully, access method services provides messages that follow the entry listing (see [Figure 7 on page 391](#)):

```
LISTING FROM CATALOG -- ICFUCAT1

THE NUMBER OF ENTRIES PROCESSED WAS:
AIX -----1
ALIAS -----1
CLUSTER -----4
DATA -----5
GDG -----1
INDEX -----4
NONVSAM -----9
PAGESPACE -----0
PATH -----2
SPACE -----0
USERCATALOG -----0
TOTAL -----27

THE NUMBER OF PROTECTED ENTRIES SUPPRESSED WAS 0

IDC0001I FUNCTION COMPLETED, HIGHEST CONDITION CODE WAS 0
IDC0002I IDCAMS PROCESSING COMPLETE, MAXIMUM CONDITION CODE WAS 0
```

Figure 7. Messages That Follow the Entry Listing

The first line identifies the catalog that contains the listed entries. The next group of lines specify the number of each entry type, and the total number of entries, that were listed. This statistical information can help you determine the approximate size, in records, of your catalog. The next line specifies the number of entries that could not be listed because the appropriate password was not specified. The last two messages indicate that the LISTCAT command (FUNCTION) and the job step (IDCAMS) completed successfully. When LISTCAT is invoked from a TSO terminal, IDC0001I is not printed.

```

LISTCAT -
  LEVEL(USER)          /* LIST ALL 'USER' ENTRIES */ -
  NAME                 /* NAME INFORMATION ONLY */ -
  CATALOG(ICFUCAT1)    /* IN CATALOG ICFUCAT1 */
                                LISTING FROM CATALOG -- ICFUCAT1
ALIAS ----- USER.ALIAS
CLUSTER ----- USER.DUMMY
DATA ----- USER.DUMMY.CLDATA
INDEX ----- USER.DUMMY.CLINDEX
GDG BASE ----- USER.GDGBASE
NONVSAM ----- USER.GDGBASE.G0003V00
NONVSAM ----- USER.GDGBASE.G0004V00
NONVSAM ----- USER.GDGBASE.G0005V00
NONVSAM ----- USER.GDGBASE.G0006V00
NONVSAM ----- USER.GDGBASE.G0001V00
NONVSAM ----- USER.GDGBASE.G0002V00
AIX ----- USER.KSDS1.AIX1CLUS
DATA ----- USER.KSDS1.AIX1DATA
INDEX ----- USER.KSDS1.AIX1INDEX
DATA ----- USER.KSDS1.CLDATA
INDEX ----- USER.KSDS1.CLINDEX
CLUSTER ----- USER.KSDS1.CLUSTER
PATH ----- USER.KSDS1.PATHAIX1
PATH ----- USER.KSDS1.PATHCL
CLUSTER ----- USER.LINEAR
DATA ----- USER.LINEAR.DATA
NONVSAM ----- USER.MODEL
NONVSAM ----- USER.NONVSAM.DATA.SET
NONVSAM ----- USER.PDSE
CLUSTER ----- USER.SPANNED.CLUSTER
DATA ----- USER.SPANNED.DATA
INDEX ----- USER.SPANNED.INDEX
      THE NUMBER OF ENTRIES PROCESSED WAS:
            AIX -----1
            ALIAS -----1
            CLUSTER -----4
            DATA -----5
            GDG -----1
            INDEX -----4
            NONVSAM -----9
            PAGESPACE -----0
            PATH -----2
            SPACE -----0
            USERCATALOG -----0
            TOTAL -----27
      THE NUMBER OF PROTECTED ENTRIES SUPPRESSED WAS 0
IDC0001I FUNCTION COMPLETED, HIGHEST CONDITION CODE WAS 0
IDC0002I IDCAMS PROCESSING COMPLETE. MAXIMUM CONDITION CODE WAS 0

```

Figure 9. Example of LISTCAT NAME Output

LISTCAT VOLUME Output Listing

When the LISTCAT command is specified with the VOLUME parameter, the volume serial number and device type of each volume that contains part or all of the cataloged object are listed (see [Figure 10 on page 394](#)).

```

LISTCAT -
LEVEL(USER)                /* LIST ALL 'USER' ENTRIES */ -
VOLUME                     /* VOLUME INFORMATION      */ -
CLUSTER                    /* INCLUDE CLUSTERS        */ -
DATA                       /* AND DATA COMPONENTS    */ -
INDEX                     /* AND INDEX COMPONENTS    */ -
ALTERNATEINDEX            /* AND ALTERNATEINDEXES    */ -
PATH                      /* AND PATHS               */ -
GENERATIONDATAGROUP        /* AND GDG BASES          */ -
NONVSAM                   /* AND NONVSAM DATA SETS  */ -
CATALOG(ICFUCAT1)         /* IN CATALOG ICFUCAT1    */ -

                                LISTING FROM CATALOG -- ICFUCAT1
CLUSTER ----- USER.DUMMY
HISTORY
  DATASET-OWNER----(NULL)    CREATION-----2004.345
  RELEASE-----2          EXPIRATION-----0000.000
SMSDATA
  STORAGECLASS ---S1P02S02    MANAGEMENTCLASS---(NULL)
  DATACLASS -----(ABCD)    LBACKUP ---0000.000.0000
  CA RECLAIM -----(YES)
    BWO STATUS-----11100000    BWO TIMESTAMP---0000 00:00:00.0
  BWO----- (NULL)
RLSDATA
  LOG -----(NULL)          RECOVERY REQUIRED --(NO)
  VSAM QUIESCED (NO)          RLS IN USE -----(NO)
  LOGSTREAMID -----(NULL)
  RECOVERY TIMESTAMP LOCAL----X'0000000000000000'
  RECOVERY TIMESTAMP GMT-----X'0000000000000000'
DATA ----- USER.DUMMY.CLDATA
HISTORY
  DATASET-OWNER----(NULL)    CREATION-----2004.215
  RELEASE-----2          EXPIRATION-----0000.000
  ACCOUNT-INFO-----ALTER ACCOUNT INFO
VOLUMES
  VOLSER-----1P0201        DEVTYPE-----X'3010200E'
INDEX ----- USER.DUMMY.CLINDEX
HISTORY
  DATASET-OWNER----(NULL)    CREATION-----2004.221
  RELEASE-----2          EXPIRATION-----0000.000
VOLUMES
  VOLSER-----1P0201        DEVTYPE-----X'3010200E'
GDG BASE ----- USER.GDGBASE
HISTORY
  DATASET-OWNER----(NULL)    CREATION-----2003.323
  RELEASE-----2          EXPIRATION-----2005.001
  ACCOUNT-INFO----- (NULL)
NONVSAM ----- USER.GDGBASE.G0003V00
HISTORY
  DATASET-OWNER----(NULL)    CREATION-----2003.323
  RELEASE-----2          EXPIRATION-----2005.001
  ACCOUNT-INFO----- (NULL)
SMSDATA
  STORAGECLASS ---S1P02S01    MANAGEMENTCLASS-S1P01M02
  DATACLASS -----PS000000    LBACKUP ---0000.000.0000
VOLUMES
  VOLSER-----1P0202        DEVTYPE-----X'3030200E'

```

Figure 10. Example of LISTCAT VOLUME Output (1 of 5)

```

NONVSAM ----- USER.GDGBASE.G0004V00
HISTORY
  DATASET-OWNER----- (NULL)      CREATION-----2003.323
  RELEASE-----2      EXPIRATION-----2005.001
  ACCOUNT-INFO----- (NULL)
SMSDATA
  STORAGECLASS ---S1P02S01      MANAGEMENTCLASS-S1P01M02
  DATACLASS -----PS000000      LBACKUP ---0000.000.0000
VOLUMES
  VOLSER-----1P0202      DEVTYPE-----X'3030200E'
NONVSAM ----- USER.GDGBASE.G0005V00
HISTORY
  DATASET-OWNER----- (NULL)      CREATION-----2003.323
  RELEASE-----2      EXPIRATION-----2005.001
  ACCOUNT-INFO----- (NULL)
SMSDATA
  STORAGECLASS ---S1P02S01      MANAGEMENTCLASS-S1P01M02
  DATACLASS -----PS000000      LBACKUP ---0000.000.0000
VOLUMES
  VOLSER-----1P0202      DEVTYPE-----X'3030200E'
NONVSAM ----- USER.GDGBASE.G0006V00
HISTORY
  DATASET-OWNER----- (NULL)      CREATION-----2003.323
  RELEASE-----2      EXPIRATION-----2005.001
  ACCOUNT-INFO----- (NULL)
SMSDATA
  STORAGECLASS ---S1P02S01      MANAGEMENTCLASS-S1P01M02
  DATACLASS -----PS000000      LBACKUP ---0000.000.0000
VOLUMES
  VOLSER-----1P0202      DEVTYPE-----X'3030200E'
NONVSAM ----- USER.GDGBASE.G0001V00
HISTORY
  DATASET-OWNER----- (NULL)      CREATION-----2003.323
  RELEASE-----2      EXPIRATION-----2005.001
  ACCOUNT-INFO----- (NULL)
SMSDATA
  STORAGECLASS ---S1P02S01      MANAGEMENTCLASS-S1P01M02
  DATACLASS -----PS000000      LBACKUP ---0000.000.0000
VOLUMES
  VOLSER-----1P0202      DEVTYPE-----X'3030200E'
NONVSAM ----- USER.GDGBASE.G0002V00
HISTORY
  DATASET-OWNER----- (NULL)      CREATION-----2003.323
  RELEASE-----2      EXPIRATION-----2005.001
  ACCOUNT-INFO----- (NULL)
SMSDATA
  STORAGECLASS ---S1P02S01      MANAGEMENTCLASS-S1P01M02
  DATACLASS -----PS000000      LBACKUP ---0000.000.0000
VOLUMES
  VOLSER-----1P0202      DEVTYPE-----X'3030200E'
AIX ----- USER.KSDS1.AIX1CLUS
HISTORY
  DATASET-OWNER----- (NULL)      CREATION-----2003.323
  RELEASE-----2      EXPIRATION-----2005.254
  SMS MANAGED----- (YES)

```

Figure 11. Example of LISTCAT VOLUME Output (2 of 5)

```

DATA ----- USER.KSDS1.AIX1DATA
  HISTORY
    DATASET-OWNER----- (NULL)      CREATION-----2003.323
    RELEASE-----2      EXPIRATION-----2005.254
  VOLUMES
    VOLSER-----1P0201      DEVTYPE-----X'3010200E'
    VOLSER-----1P0202      DEVTYPE-----X'3010200E'
INDEX ----- USER.KSDS1.AIX1INDX
  HISTORY
    DATASET-OWNER----- (NULL)      CREATION-----2003.323
    RELEASE-----2      EXPIRATION-----2005.254
  VOLUMES
    VOLSER-----1P0201      DEVTYPE-----X'3010200E'
    VOLSER-----1P0202      DEVTYPE-----X'3010200E'
DATA ----- USER.KSDS1.CLDATA
  HISTORY
    DATASET-OWNER----- (NULL)      CREATION-----2003.323
    RELEASE-----2      EXPIRATION-----2005.254
  VOLUMES
    VOLSER-----1P0201      DEVTYPE-----X'3010200E'
    VOLSER-----1P0202      DEVTYPE-----X'3010200E'
INDEX ----- USER.KSDS1.CLINDEX
  HISTORY
    DATASET-OWNER----- (NULL)      CREATION-----2003.323
    RELEASE-----2      EXPIRATION-----2005.254
  VOLUMES
    VOLSER-----1P0201      DEVTYPE-----X'3010200E'
    VOLSER-----1P0202      DEVTYPE-----X'3010200E'
CLUSTER ----- USER.KSDS1.CLUSTER
  HISTORY
    DATASET-OWNER----- (NULL)      CREATION-----2003.323
    RELEASE-----2      EXPIRATION-----2005.254
  SMSDATA
    STORAGECLASS ---S1P02S02      MANAGEMENTCLASS--- (NULL)
    DATACLASS ----- (ABCD)      LBACKUP ---0000.000.0000
    CA RECLAIM ----- (YES)
    BWO STATUS-----11100000      BWO TIMESTAMP---0000 00:00:00.0
    BWO----- (NULL)
  RLSDATA
    LOG ----- (NULL)      RECOVERY REQUIRED -- (NO)
    VSAM QUIESCED (NO)      RLS IN USE ----- (NO)
    LOGSTREAMID ----- (NULL)
    RECOVERY TIMESTAMP LOCAL-----X'0000000000000000'
    RECOVERY TIMESTAMP GMT-----X'0000000000000000'
PATH ----- USER.KSDS1.PATHAIX1
  HISTORY
    DATASET-OWNER----- (NULL)      CREATION-----2003.323
    RELEASE-----2      EXPIRATION-----2005.254
PATH ----- USER.KSDS1.PATHCL
  HISTORY
    DATASET-OWNER----- (NULL)      CREATION-----2003.323
    RELEASE-----2      EXPIRATION-----2005.254

```

Figure 12. Example of LISTCAT VOLUME Output (3 of 5)

```

CLUSTER ----- USER.LINEAR
  HISTORY
    DATASET-OWNER----(NULL)      CREATION-----2003.323
    RELEASE-----2          EXPIRATION-----2005.254
  SMSDATA
    STORAGECLASS ---S1P02S02      MANAGEMENTCLASS---(NULL)
    DATACLASS -----(NULL)      LBACKUP ---0000.000.0000
    BWO STATUS-----11100000      BWO  TIMESTAMP---0000 00:00:00.0
    BWO----- (NULL)
  RLSDATA
    LOG -----(NULL)      RECOVERY REQUIRED --(NO)
    VSAM QUIESCED      (NO)      RLS IN USE -----(NO)
    LOGSTREAMID -----(NULL)
    RECOVERY TIMESTAMP LOCAL-----X'0000000000000000'
    RECOVERY TIMESTAMP GMT-----X'0000000000000000'
DATA ----- USER.LINEAR.DATA
  HISTORY
    DATASET-OWNER----(NULL)      CREATION-----2003.323
    RELEASE-----2          EXPIRATION-----9999.999
  VOLUMES
    VOLSER-----338001          DEVTYPE-----X'3010200E'
NONVSAM ----- USER.MODEL
  HISTORY
    DATASET-OWNER----(NULL)      CREATION-----2003.323
    RELEASE-----2          EXPIRATION-----0000.000
  VOLUMES
    VOLSER-----338001          DEVTYPE-----X'3010200E'
NONVSAM ----- USER.NONVSAM.DATA.SET
  HISTORY
    DATASET-OWNER----(NULL)      CREATION-----2003.323
    RELEASE-----2          EXPIRATION-----0000.000
  SMSDATA
    STORAGECLASS ---S1P01S02      MANAGEMENTCLASS-S1P01M02
    DATACLASS -----PS000000      LBACKUP ---0000.000.0000
  VOLUMES
    VOLSER-----1P0101          DEVTYPE-----X'3030200E'
NONVSAM ----- USER.PDSE
  HISTORY
    DATASET-OWNER----(NULL)      CREATION-----2003.323
    RELEASE-----2          EXPIRATION-----2005.244
  SMSDATA
    STORAGECLASS ---S1P03S01      MANAGEMENTCLASS---(NULL)
    DATACLASS -----(NULL)      LBACKUP ---0000.000.0000
  VOLUMES
    VOLSER-----1P0302          DEVTYPE-----X'3030200E'
CLUSTER ----- USER.SPANNED.CLUSTER
  HISTORY
    DATASET-OWNER----(NULL)      CREATION-----2004.345
    RELEASE-----2          EXPIRATION-----0000.000
  SMSDATA
    STORAGECLASS ---S1P02S02      MANAGEMENTCLASS---(NULL)
    DATACLASS -----(NULL)      LBACKUP ---0000.000.0000
    CA RECLAIM ----- (YES)
    BWO STATUS-----11100000      BWO  TIMESTAMP---0000 00:00:00.0
    BWO----- (NULL)
  RLSDATA
    LOG -----(NULL)      RECOVERY REQUIRED --(NO)
    VSAM QUIESCED      (NO)      RLS IN USE -----(NO)
    LOGSTREAMID -----(NULL)
    RECOVERY TIMESTAMP LOCAL-----X'0000000000000000'
    RECOVERY TIMESTAMP GMT-----X'0000000000000000'

```

Figure 13. Example of LISTCAT VOLUME Output (4 of 5)

```

DATA ----- USER.SPANNED.DATA
HISTORY
DATASET-OWNER----(NULL)      CREATION-----2003.323
RELEASE-----2            EXPIRATION-----2007.365
VOLUMES
VOLSER-----1P0301          DEVTYP-----X'3010200E'
VOLSER-----1P0302          DEVTYP-----X'3010200E'
INDEX ----- USER.SPANNED.INDEX
HISTORY
DATASET-OWNER----(NULL)      CREATION-----2003.323
RELEASE-----2            EXPIRATION-----2007.365
VOLUMES
VOLSER-----1P0301          DEVTYP-----X'3010200E'
VOLSER-----*              DEVTYP-----X'3010200E'
VOLSER-----1P0301          DEVTYP-----X'3010200E'
VOLSER-----1P0302          DEVTYP-----X'3010200E'
    THE NUMBER OF ENTRIES PROCESSED WAS:
        AIX -----1
        ALIAS -----0
        CLUSTER -----4
        DATA -----5
        GDG -----1
        INDEX -----4
        NONVSAM -----9
        PAGESPACE -----0
        PATH -----2
        SPACE -----0
        USERCATALOG -----0
        TOTAL -----26
    THE NUMBER OF PROTECTED ENTRIES SUPPRESSED WAS 0
IDC0001I FUNCTION COMPLETED, HIGHEST CONDITION CODE WAS 0
IDC0002I IDCAMS PROCESSING COMPLETE. MAXIMUM CONDITION CODE WAS 0

```

Figure 14. Example of LISTCAT VOLUME Output (5 of 5)

LISTCAT ALL Output Listing

When you specify the LISTCAT command and include the ALL parameter, all the information for each catalog entry is listed (see [Figure 15 on page 399](#)). This example illustrates the LISTCAT output for each type of catalog entry. You can use this type of listing to obtain all cataloged information (except password and security information) about each entry that is listed.

Note: When ENTRIES is specified, you specify only those entry names that identify catalog entries which are not volume entries. If a volume serial number is specified with the ENTRIES parameter, then entry names of other entry types cannot also be specified. However, if the ENTRIES parameter is not specified and if entry types are not specified (that is, CLUSTER, SPACE, DATA, etc.), all entries in the catalog, including volume entries, are listed.

Note: When Encryption value is NO, there is no line 'DATA SET KEY LABEL ---' displayed. for example,

```

DATA SET ENCRYPTION-----YES
DATA SET KEY LABEL---key-label

```

and

```

DATA SET ENCRYPTION-----NO

```



```

LISTCAT -
  LEVEL(USER)          /* LIST ALL 'USER' ENTRIES */ -
  ALL                  /* SHOW ALL INFORMATION */ -
  CATALOG(ICFUCAT1)    /* IN CATALOG ICFUCAT1 */ -

LISTING FROM CATALOG -- ICFUCAT1

ALIAS ----- USER.ALIAS
  HISTORY
  RELEASE-----2
  ASSOCIATIONS
  NONVSAM--USER.NONVSAM.DATA.SET
  CLUSTER ----- USER.DUMMY
    HISTORY
    DATASET-OWNER----(NULL)  CREATION-----2003.323
    RELEASE-----2        EXPIRATION-----0000.000
    SMSDATA
    STORAGECLASS ---S1P02S02  MANAGEMENTCLASS---(NULL)
    DATACLASS -----(NULL)  LBACKUP ---0000.000.0000
    CA RECLAIM----- (YES)
    BWO STATUS-----00000000  BWO TIMESTAMP---00000 00:00:00:0
    BWO -----(NULL)
    BWO-----TYPECICS
    RLSDATA
    LOG -----(NULL)  RECOVERY REQUIRED --(NO)
    VSAM QUIESCED (NO)  RLS IN USE -----(NO)
    LOGSTREAMID -----(NULL)
    RECOVERY TIMESTAMP LOCAL----X'00000000000000000000'
    RECOVERY TIMESTAMP GMT-----X'00000000000000000000'
    ENCRYPTIONDATA
    DATA SET ENCRYPTION----(YES/NO)
    DATA SET KEY LABEL---(NULL/key-label)
    PROTECTION-PSWD----(NULL)  RACF----- (NO)
    ASSOCIATIONS
    DATA----USER.DUMMY.CLDATA
    INDEX---USER.DUMMY.CLINDEX
  DATA ----- USER.DUMMY.CLDATA
    HISTORY
    DATASET-OWNER----(NULL)  CREATION-----2003.323
    RELEASE-----2        EXPIRATION-----0000.000
    ACCOUNT-INFO----- (NULL)
    PROTECTION-PSWD----(NULL)  RACF----- (NO)
    ASSOCIATIONS
    CLUSTER--USER.DUMMY
    ATTRIBUTES
    KEYLEN-----4  AVGLRECL-----2000  BUFSPACE-----6656  CISIZE-----2048
    RKP-----0  MAXLRECL-----2000  EXCPEXIT----- (NULL)  CI/CA-----270
    AXRKP-----0
    VERSION-NUMBER-----1
    STRIPE-COUNT----(NULL)
    ACT-DIC-TOKEN----X'FFFFFFFFFFFFFFFFFFFFFFFFFFFFFFFFFFFFFFFFFFFFFFFFFFFFFFFF'
    SHROPTNS(1,3)  RECOVERY  UNIQUE  NOERASE  INDEXED  NOWRITECHK
    UNORDERED  NOREUSE  NONSPANNED  NONUNIQKEY  TEXT
    CCSID-----37  CECB EBCDIC
    STATISTICS
    REC-TOTAL-----0  SPLITS-CI-----0  EXCPS-----0
    REC-DELETED-----0  SPLITS-CA-----0  EXTENTS-----1
    REC-INSERTED-----0  FREESPACE-%CI-----0  SYSTEM-TIMESTAMP:
    REC-UPDATED-----0  FREESPACE-%CA-----0  X'0000000000000000'
    REC-RETRIEVED-----0  FREESPC-----9400320

```

Figure 15. Example of LISTCAT ALL Output (1 of 12)

```

ALLOCATION
SPACE-TYPE-----CYLINDER      HI-A-RBA-----9400320
SPACE-PRI-----17             HI-U-RBA-----0
SPACE-SEC-----0
VOLUME
VOLSER-----1P0201            PHYREC-SIZE-----2048      HI-A-RBA-----400320    EXTENT-NUMBER-----1
DEVTYPE-----X'3010200E'      PHYRECS/TRK-----18      HI-U-RBA-----0        EXTENT-TYPE-----X'40'
VOLFLAG-----PRIME            TRACKS/CA-----15
EXTENTS:
LOW-CCHH-----X'00020000'     LOW-RBA-----0          TRACKS-----255
HIGH-CCHH-----X'0012000E'     HIGH-RBA-----9400319
INDEX ----- USER.DUMMY.CLINDEX
HISTORY
DATASET-OWNER----(NULL)        CREATION-----2003.323
RELEASE-----2                EXPIRATION-----0000.000
PROTECTION-PSWD----(NULL)      RACF----- (NO)
ASSOCIATIONS
CLUSTER--USER.DUMMY
ATTRIBUTES
KEYLEN-----4                AVGLRECL-----0          BUFSPACE-----0        CISIZE-----2560
RKP-----0                   MAXLRECL-----2553       EXCPEXIT----- (NULL)  CI/CA-----15
SHROPTNS(1,3)  RECOVERY      UNIQUE            NOERASE          NOWRITECHK          UNORDERED
NOREUSE
STATISTICS
REC-TOTAL-----0             SPLITS-CI-----0          EXCPS-----0           INDEX:
REC-DELETED-----0           SPLITS-CA-----0          EXTENTS-----1         LEVELS-----0
REC-INSERTED-----0          FREESPACE-%CI-----0      SYSTEM-TIMESTAMP:       ENTRIES/SECT-----16
REC-UPDATED-----0           FREESPACE-%CA-----0      X'0000000000000000'    SEQ-SET-RBA-----0
REC-RETRIEVED-----0         FREESPC-----76800        HI-LEVEL-RBA-----0
ALLOCATION
SPACE-TYPE-----TRACK         HI-A-RBA-----76800
SPACE-PRI-----2             HI-U-RBA-----0
SPACE-SEC-----0
VOLUME
VOLSER-----1P0201            PHYREC-SIZE-----2560    HI-A-RBA-----76800    EXTENT-NUMBER-----1
DEVTYPE-----X'3010200E'      PHYRECS/TRK-----15      HI-U-RBA-----0        EXTENT-TYPE-----X'40'
VOLFLAG-----PRIME            TRACKS/CA-----1
EXTENTS:
LOW-CCHH-----X'0000000B'     LOW-RBA-----0          TRACKS-----2
HIGH-CCHH-----X'0000000C'     HIGH-RBA-----76799
GDG BASE ----- USER.GDGBASE
IN-CAT --- SYS1.MVSRES9.MASTCAT
HISTORY
DATASET-OWNER----(NULL)        CREATION-----2014.071
RELEASE-----2                LAST ALTER-----0000.000
ATTRIBUTES
LIMIT-----4                 NOSCRATCH  NOEMPTY  LIFO      NOPURGE  NOEXTENDED
ASSOCIATIONS
NONVSAM--USER.GDGBASE.G0003V00
NONVSAM--USER.GDGBASE.G0004V00
NONVSAM--USER.GDGBASE.G0005V00
NONVSAM--USER.GDGBASE.G0006V00
NONVSAM ----- USER.GDGBASE.G0003V00
HISTORY
DATASET-OWNER----(NULL)        CREATION-----2003.323
RELEASE-----2                EXPIRATION-----2005.001
STATUS-----ACTIVE
SMSDATA
STORAGECLASS ---S1P02S01      MANAGEMENTCLASS-S1P01M02
DATACLASS -----PS000000      LBACKUP ---0000.000.0000
VOLUMES
VOLSER-----1P0202            DEVTYPE-----X'3030200E'  FSEQN-----0
ASSOCIATIONS
GDG-----USER.GDGBASE

```

Figure 16. Example of LISTCAT ALL Output (2 of 12)

```

NONVSAM ----- USER.GDGBASE.G0004V00
HISTORY
  DATASET-OWNER----(NULL)      CREATION-----2003.323
  RELEASE-----2      EXPIRATION-----2005.001
  STATUS-----ACTIVE
SMSDATA
  STORAGECLASS ---S1P02S01      MANAGEMENTCLASS-S1P01M02
  DATACLASS  -----PS000000      LBACKUP  ---0000.000.0000
VOLUMES
  VOLSER-----1P0202      DEVTYPE-----X'3030200E'      FSEQN-----0
ASSOCIATIONS
  GDG-----USER.GDGBASE
NONVSAM ----- USER.GDGBASE.G0005V00
HISTORY
  DATASET-OWNER----(NULL)      CREATION-----2003.323
  RELEASE-----2      EXPIRATION-----2005.001
  STATUS-----ACTIVE
SMSDATA
  STORAGECLASS ---S1P02S01      MANAGEMENTCLASS-S1P01M02
  DATACLASS  -----PS000000      LBACKUP  ---0000.000.0000
VOLUMES
  VOLSER-----1P0202      DEVTYPE-----X'3030200E'      FSEQN-----0
ASSOCIATIONS
  GDG-----USER.GDGBASE
NONVSAM ----- USER.GDGBASE.G0006V00
HISTORY
  DATASET-OWNER----(NULL)      CREATION-----2003.323
  RELEASE-----2      EXPIRATION-----2005.001
  STATUS-----ACTIVE
SMSDATA
  STORAGECLASS ---S1P02S01      MANAGEMENTCLASS-S1P01M02
  DATACLASS  -----PS000000      LBACKUP  ---0000.000.0000
VOLUMES
  VOLSER-----1P0202      DEVTYPE-----X'3030200E'      FSEQN-----0
ASSOCIATIONS
  GDG-----USER.GDGBASE
NONVSAM ----- USER.GDGBASE.G0001V00
HISTORY
  DATASET-OWNER----(NULL)      CREATION-----2003.323
  RELEASE-----2      EXPIRATION-----2005.001
  STATUS-----ROLLED-OFF
SMSDATA
  STORAGECLASS ---S1P02S01      MANAGEMENTCLASS-S1P01M02
  DATACLASS  -----PS000000      LBACKUP  ---0000.000.0000
VOLUMES
  VOLSER-----1P0202      DEVTYPE-----X'3030200E'      FSEQN-----0
ASSOCIATIONS----- (NULL)
NONVSAM ----- USER.GDGBASE.G0002V00
HISTORY
  DATASET-OWNER----(NULL)      CREATION-----2003.323
  RELEASE-----2      EXPIRATION-----2005.001
  STATUS-----DEFERRED
SMSDATA
  STORAGECLASS ---S1P02S01      MANAGEMENTCLASS-S1P01M02
  DATACLASS  -----PS000000      LBACKUP  ---0000.000.0000
VOLUMES
  VOLSER-----1P0202      DEVTYPE-----X'3030200E'      FSEQN-----0
ASSOCIATIONS----- (NULL)

```

Figure 17. Example of LISTCAT ALL Output (3 of 12)

```

AIX ----- USER.KSDS1.AIX1CLUS
HISTORY
  DATASET-OWNER----- (NULL)      CREATION-----2003.323
  RELEASE-----2      EXPIRATION-----2005.254
  SMS MANAGED----- (YES)
  PROTECTION-PSWD----- (NULL)    RACF----- (NO)
ASSOCIATIONS
  DATA-----USER.KSDS1.AIX1DATA
  INDEX-----USER.KSDS1.AIX1INDX
  CLUSTER-----USER.KSDS1.CLUSTER
  PATH-----USER.KSDS1.PATHAIX1
ATTRIBUTES
  UPGRADE
DATA ----- USER.KSDS1.AIX1DATA
HISTORY
  DATASET-OWNER----- (NULL)      CREATION-----2003.323
  RELEASE-----2      EXPIRATION-----2005.254
  PROTECTION-PSWD----- (NULL)    RACF----- (NO)
ASSOCIATIONS
  AIX-----USER.KSDS1.AIX1CLUS
ATTRIBUTES
  KEYLEN-----4      AVGLRECL-----4086      BUFSPACE-----29184      CISIZE-----14336
  RKP-----5      MAXLRECL-----32600      EXCPEXIT----- (NULL)      CI/CA-----3
  VERSION-NUMBER-----1
  STRIPE-COUNT-----1
  SHROPTNS(1,3)  RECOVERY  UNIQUE      NOERASE      INDEXED      NOWRITECHK
  UNORDERED      NOREUSE      NONSPANNED      EXTENDED
  CCSID-----65535
STATISTICS
  REC-TOTAL-----180      SPLITS-CI-----0      EXCPS-----373
  REC-DELETED-----0      SPLITS-CA-----0      EXTENTS-----1
  REC-INSERTED-----59      FREESPACE-%CI-----20      SYSTEM-TIMESTAMP:
  REC-UPDATED-----0      FREESPACE-%CA-----20      X'A0D8F717D7463101'
  REC-RETRIEVED-----479      FREESPC-----28672
ALLOCATION
  SPACE-TYPE-----TRACK      HI-A-RBA-----86016
  SPACE-PRI-----1      HI-U-RBA-----43008
  SPACE-SEC-----1
VOLUME
  VOLSER-----1P0201      PHYREC-SIZE-----14336      HI-A-RBA-----43008      EXTENT-NUMBER-----1
  DEVTYPE-----X'3010200E'      PHYRECS/TRK-----3      HI-U-RBA-----0      EXTENT-TYPE-----X'40'
  VOLFLAG-----PRIME      TRACKS/CA-----1
  EXTENTS:
  LOW-CCHH-----X'0000000E'      LOW-RBA-----0      TRACKS-----1
  HIGH-CCHH-----X'0000000E'      HIGH-RBA-----43007
VOLUME
  VOLSER-----1P0202      PHYREC-SIZE-----14336      HI-A-RBA-----86016      EXTENT-NUMBER-----1
  DEVTYPE-----X'3010200E'      PHYRECS/TRK-----3      HI-U-RBA-----43008      EXTENT-TYPE-----X'00'
  VOLFLAG-----PRIME      TRACKS/CA-----1
  EXTENTS:
  LOW-CCHH-----X'00020007'      LOW-RBA-----43008      TRACKS-----1
  HIGH-CCHH-----X'00020007'      HIGH-RBA-----86015

```

Figure 18. Example of LISTCAT ALL Output (4 of 12)

```

INDEX ----- USER.KSDS1.AIX1INDX
HISTORY
  DATASET-OWNER----- (NULL)      CREATION-----2003.323
  RELEASE-----2      EXPIRATION-----2005.254
  PROTECTION-PSWD----- (NULL)    RACF----- (NO)
ASSOCIATIONS
  AIX-----USER.KSDS1.AIX1CLUS
ATTRIBUTES
  KEYLEN-----4      AVGLRECL-----0      BUFSPACE-----0      CISIZE-----512
  RKP-----5      MAXLRECL-----505      EXCPXIT----- (NULL)  CI/CA-----46
  SHROPTNS(2,3)  RECOVERY  UNIQUE      NOERASE      INDEXED      NOWRITECHK  UNORDERED
  UNORDERED      NOREUSE      NONSPANNED
STATISTICS
  REC-TOTAL-----1      SPLITS-CI-----0      EXCPS-----15      INDEX:
  REC-DELETED-----0      SPLITS-CA-----0      EXTENTS-----1      LEVELS-----1
  REC-INSERTED-----0      FREESPACE-%CI-----0  SYSTEM-TIMESTAMP:    ENTRIES/SECT-----1
  REC-UPDATED-----0      FREESPACE-%CA-----0  X'A0D8F717D7463101' SEQ-SET-RBA-----23552
  REC-RETRIEVED-----0      FREESPC-----23040      HI-LEVEL-RBA-----23552
ALLOCATION
  SPACE-TYPE-----TRACK      HI-A-RBA-----47104
  SPACE-PRI-----1      HI-U-RBA-----24064
  SPACE-SEC-----1
VOLUME
  VOLSER-----1P0201      PHYREC-SIZE-----512      HI-A-RBA-----23552      EXTENT-NUMBER-----1
  DEVTYPE-----X'3010200E'  PHYRECS/TRK-----46      HI-U-RBA-----0      EXTENT-TYPE-----X'40'
  VOLFLAG-----PRIME      TRACKS/CA-----1
  EXTENTS:
  LOW-CCHH-----X'00010000'  LOW-RBA-----0      TRACKS-----1
  HIGH-CCHH-----X'00010000'  HIGH-RBA-----23551
VOLUME
  VOLSER-----1P0202      PHYREC-SIZE-----512      HI-A-RBA-----47104      EXTENT-NUMBER-----1
  DEVTYPE-----X'3010200E'  PHYRECS/TRK-----46      HI-U-RBA-----24064      EXTENT-TYPE-----X'00'
  VOLFLAG-----PRIME      TRACKS/CA-----1
  EXTENTS:
  LOW-CCHH-----X'00020008'  LOW-RBA-----23552      TRACKS-----1
  HIGH-CCHH-----X'00020008'  HIGH-RBA-----47103
DATA ----- USER.KSDS1.CLDATA
HISTORY
  DATASET-OWNER----- (NULL)      CREATION-----2003.323
  RELEASE-----2      EXPIRATION-----2005.254
  PROTECTION-PSWD----- (NULL)    RACF----- (NO)
ASSOCIATIONS
  CLUSTER--USER.KSDS1.CLUSTER
ATTRIBUTES
  KEYLEN-----4      AVGLRECL-----2000      BUFSPACE-----6144      CISIZE-----2048
  RKP-----0      MAXLRECL-----2000      EXCPXIT----- (NULL)  CI/CA-----90
  SHROPTNS(1,3)  RECOVERY  UNIQUE      NOERASE      INDEXED      NOWRITECHK
  UNORDERED      NOREUSE      NONSPANNED

```

Figure 19. Example of LISTCAT ALL Output (5 of 12)

```

STATISTICS
REC-TOTAL-----180    SPLITS-CI-----0    EXCPS-----1524
REC-DELETED-----0    SPLITS-CA-----1    EXTENTS-----2
REC-INSERTED-----59  FREESPACE-%CI-----20  SYSTEM-TIMESTAMP:
REC-UPDATED-----179  FREESPACE-%CA-----20    X'A0D8F6E3D70D9401'
REC-RETRIEVED-----1051  FREESPC-----0
ALLOCATION
SPACE-TYPE-----TRACK  HI-A-RBA-----552960
SPACE-PRI-----5      HI-U-RBA-----552960
SPACE-SEC-----5
VOLUME
VOLSER-----1P0201    PHYREC-SIZE-----2048    HI-A-RBA-----184320    EXTENT-NUMBER-----1
DEVTYPE-----X'3010200E'  PHYRECS/TRK-----18    HI-U-RBA-----0      EXTENT-TYPE-----X'40'
VOLFLAG-----PRIME    TRACKS/CA-----5
EXTENTS:
LOW-CCHH-----X'0013000A'  LOW-RBA-----0    TRACKS-----5
HIGH-CCHH-----X'0013000E'  HIGH-RBA-----184319
VOLUME
VOLSER-----1P0202    PHYREC-SIZE-----2048    HI-A-RBA-----552960    EXTENT-NUMBER-----2
DEVTYPE-----X'3010200E'  PHYRECS/TRK-----18    HI-U-RBA-----552960    EXTENT-TYPE-----X'00'
VOLFLAG-----PRIME    TRACKS/CA-----5
EXTENTS:
LOW-CCHH-----X'0000000B'  LOW-RBA-----184320    TRACKS-----5
HIGH-CCHH-----X'00010000'  HIGH-RBA-----368639
LOW-CCHH-----X'0002000B'  LOW-RBA-----368640    TRACKS-----5
HIGH-CCHH-----X'00030000'  HIGH-RBA-----552959
INDEX ----- USER.KSDS1.CLINDEX
HISTORY
DATASET-OWNER----(NULL)  CREATION-----2003.323
RELEASE-----2          EXPIRATION-----2005.254
PROTECTION-PSWD----(NULL)  RACF----- (NO)
ASSOCIATIONS
CLUSTER--USER.KSDS1.CLUSTER
ATTRIBUTES
KEYLEN-----4          AVGLRECL-----0    BUFSPACE-----0    CFSIZE-----2048
RKP-----0            MAXLRECL-----2041  EXCPEXIT----- (NULL)  CI/CA-----18
SHROPTNS(1,3)  RECOVERY  UNIQUE            NOERASE    NOWRITECHK            UNORDERED
NOREUSE
STATISTICS
REC-TOTAL-----4      SPLITS-CI-----1    EXCPS-----1377    INDEX:
REC-DELETED-----0    SPLITS-CA-----0    EXTENTS-----1    LEVELS-----2
REC-INSERTED-----0    FREESPACE-%CI-----0  SYSTEM-TIMESTAMP:  ENTRIES/SECT-----9
REC-UPDATED-----183  FREESPACE-%CA-----0    X'A0D8F6E3D70D9401'  SEQ-SET-RBA-----36864
REC-RETRIEVED-----0  FREESPC-----28672  HI-LEVEL-RBA-----40960
ALLOCATION
SPACE-TYPE-----TRACK  HI-A-RBA-----73728
SPACE-PRI-----1      HI-U-RBA-----45056
SPACE-SEC-----1
VOLUME
VOLSER-----1P0201    PHYREC-SIZE-----2048    HI-A-RBA-----36864    EXTENT-NUMBER-----1
DEVTYPE-----X'3010200E'  PHYRECS/TRK-----18    HI-U-RBA-----0      EXTENT-TYPE-----X'40'

```

Figure 20. Example of LISTCAT ALL Output (6 of 12)

```

VOLFLAG-----PRIME      TRACKS/CA-----1
EXTENTS:
LOW-CCHH-----X'00000000'  LOW-RBA-----0      TRACKS-----1
HIGH-CCHH-----X'00000000'  HIGH-RBA-----36863
VOLUME
VOLSER-----1P0202      PHYREC-SIZE-----2048      HI-A-RBA-----73728      EXTENT-NUMBER-----1
DEVTYPE-----X'3010200E'  PHYRECS/TRK-----18      HI-U-RBA-----45056      EXTENT-TYPE-----X'00'
VOLFLAG-----PRIME      TRACKS/CA-----1
EXTENTS:
LOW-CCHH-----X'00010001'  LOW-RBA-----36864      TRACKS-----1
HIGH-CCHH-----X'00010001'  HIGH-RBA-----73727
CLUSTER ----- USER.KSDS1.CLUSTER
HISTORY
DATASET-OWNER----(NULL)    CREATION-----2004.345
RELEASE-----2          EXPIRATION-----0000.000
SMSDATA
STORAGECLASS ---S1P02S02  MANAGEMENTCLASS---(NULL)
DATACLASS -----(NULL)    LBACKUP ---0000.000.0000
CA RECLAIM----- (YES)
BWO STATUS-----11100000  BWO TIMESTAMP---0000 00:00:00.0
BWO----- (NULL)
RLSDATA
LOG -----(NULL)          RECOVERY REQUIRED --(NO)
VSAM QUIESCED (NO)          RLS IN USE -----(NO)
LOGSTREAMID -----(NULL)
RECOVERY TIMESTAMP LOCAL----X'0000000000000000'
RECOVERY TIMESTAMP GMT-----X'0000000000000000'
ENCRYPTIONDATA
DATA SET ENCRYPTION----(YES/NO)
DATA SET KEY LABEL---(NULL/key-label)
PROTECTION-PSWD----(NULL)  RACF----- (NO)
ASSOCIATIONS
DATA-----USER.KSDS1.CLDATA
INDEX-----USER.KSDS1.CLINDEX
AIX-----USER.KSDS1.AIX1CLUS
PATH-----USER.KSDS1.PATHCL
PATH ----- USER.KSDS1.PATHAIX1
HISTORY
DATASET-OWNER----(NULL)    CREATION-----2003.323
RELEASE-----2          EXPIRATION-----2005.254
PROTECTION-PSWD----(NULL)  RACF----- (NO)
ASSOCIATIONS
AIX-----USER.KSDS1.AIX1CLUS
DATA-----USER.KSDS1.AIX1DATA
INDEX-----USER.KSDS1.AIX1INDX
DATA-----USER.KSDS1.CLDATA
INDEX-----USER.KSDS1.CLINDEX
ATTRIBUTES
UPDATE
PATH ----- USER.KSDS1.PATHCL
HISTORY
DATASET-OWNER----(NULL)    CREATION-----2003.323
RELEASE-----2          EXPIRATION-----2005.254
PROTECTION-PSWD----(NULL)  RACF----- (NO)
ASSOCIATIONS
CLUSTER--USER.KSDS1.CLUSTER
DATA-----USER.KSDS1.CLDATA
INDEX-----USER.KSDS1.CLINDEX
ATTRIBUTES
UPDATE

```

Figure 21. Example of LISTCAT ALL Output (7 of 12)

```

CLUSTER ----- USER.LINEAR
HISTORY
  DATASET-OWNER---DEPTUSER      CREATION-----2003.323
  RELEASE-----2                EXPIRATION-----9999.999
  BWO STATUS-----11000000      BWO_TIMESTAMP---0000 00:00:00.0
  PROTECTION-PSWD----- (NULL)  RACF----- (NO)
ASSOCIATIONS
  DATA-----USER.LINEAR.DATA
DATA ----- USER.LINEAR.DATA
HISTORY
  DATASET-OWNER----- (NULL)    CREATION-----2003.323
  RELEASE-----2          EXPIRATION-----9999.999
  PROTECTION-PSWD----- (NULL)  RACF----- (NO)
ASSOCIATIONS
  CLUSTER-----USER.LINEAR
ATTRIBUTES
  KEYLEN-----0              AVGLRECL-----0      BUFSIZE-----8192      CFSIZE-----4096
  RKP-----0                MAXLRECL-----0      EXCPXIT----- (NULL)  CI/CA-----20
  SHROPTS(1,3)  RECOVERY  UNIQUE          NOERASE      LINEAR          NOWRITECHK
  UNORDERED      NOERASE
STATISTICS
  REC-TOTAL-----0          SPLITS-CI-----0      EXCPS-----0
  REC-DELETED-----0       SPLITS-CA-----0      EXTENTS-----1
  REC-INSERTED-----0      FREESPACE-%CI-----0  SYSTEM-TIMESTAMP:
  REC-UPDATED-----0       FREESPACE-%CA-----0  X'0000000000000000'
  REC-RETRIEVED-----0     FREESPC-----163840
ALLOCATION
  SPACE-TYPE-----TRACK      HI-A-RBA-----163840
  SPACE-PRI-----4          HI-U-RBA-----0
  SPACE-SEC-----2
VOLUME
  VOLSER-----338001        PHYREC-SIZE-----4096  HI-A-RBA-----163840  EXTENT-NUMBER-----1
  DEVTYPE-----X'3010200E'  PHYRECS/TRK-----10   HI-U-RBA-----0      EXTENT-TYPE-----X'40'
  VOLFLAG-----PRIME        TRACKS/CA-----2
EXTENTS:
  LOW-CCHH-----X'0000000B'  LOW-RBA-----0        TRACKS-----4
  HIGH-CCHH-----X'0000000E'  HIGH-RBA-----163839
NONVSAM ----- USER.MODEL
HISTORY
  DATASET-OWNER----- (NULL)    CREATION-----2004.213
  RELEASE-----2          EXPIRATION-----0000.000
VOLUMES
  VOLSER-----338001        DEVTYPE-----X'3010200E'  FSEQN-----0
ASSOCIATIONS----- (NULL)

```

Figure 22. Example of LISTCAT ALL Output (8 of 12)

```

NONVSAM ----- USER.NONVSAM.DATA.SET
HISTORY
  DATASET-OWNER----- (NULL)    CREATION-----2005.294
  RELEASE-----2          EXPIRATION-----0000.000
SMSDATA
  STORAGECLASS ---S1P01S02  MANAGEMENTCLASS--- (NULL)
  DATACLASS -----SRX00001  LBACUP ---0000.000.0000
VOLUMES
  VOLSER-----1P0302        DEVTYPE-----X'3010200E'  FSEQN-----0
ASSOCIATIONS----- (NULL)
ALIAS -----USER.ALIAS
ATTRIBUTES
  VERSION-NUMBER-----1
  STRIPE-COUNT-----1
  ACT-DICT-TOKEN---X'4000000C01C401E301F001F101F201F301F401F501F601F701F801F907030D0108FE0DFE'
  COMP-FORMT
  CCSID-----65535
STATISTICS
  USER-DATA-SIZE-----3389920  COMP-USER-DATA-SIZE-----910988
  SIZES-VALID----- (YES)
NONVSAM ----- USER.PDSE
HISTORY
  DATASET-OWNER----- (NULL)    CREATION-----2003.244
  RELEASE-----2          EXPIRATION-----2004.244
  DSNTYPE-----LIBRARY
SMSDATA
  STORAGECLASS ---S1P03S01  MANAGEMENTCLASS--- (NULL)
  DATACLASS -----SRX00001  LBACUP ---0000.000.0000
VOLUMES
  VOLSER-----1P0302        DEVTYPE-----X'3030200E'  FSEQN-----0
ASSOCIATIONS----- (NULL)

```

Figure 23. Example of LISTCAT ALL Output (9 of 12)

```

CLUSTER ----- USER.SPANNED.CLUSTER
HISTORY
  DATASET-OWNER----- (NULL)      CREATION-----2004.345
  RELEASE-----2      EXPIRATION-----0000.000
SMSDATA
  STORAGECLASS ---S1P02S02      MANAGEMENTCLASS-- (NULL)
  DATACLASS ----- (NULL)      LBACKUP ---0000.000.0000
  CA RECLAIM----- (YES)
  BWO STATUS-----11100000      BWO TIMESTAMP---0000 00:00:00.0
  BWO----- (NULL)
RLSDATA
  LOG ----- (NULL)      RECOVERY REQUIRED -- (NO)
  VSAM QUIESCED (NO)      RLS IN USE ----- (NO)
  LOGSTREAMID ----- (NULL)
  RECOVERY TIMESTAMP LOCAL-----X'0000000000000000'
  RECOVERY TIMESTAMP GMT-----X'0000000000000000'
ENCRYPTIONDATA
  DATA SET ENCRYPTION----- (YES/NO)
  DATA SET KEY LABEL--- (NULL/key-label)
PROTECTION
  MASTERPW-----CLUSMPW1      UPDATEPW----- (NULL)      CODE----- (NULL)      RACF----- (NO)
  CONTROLPW----- (NULL)      READPW----- (NULL)      ATTEMPTS-----2      USVR----- (NULL)
  USAR----- (NONE)
ASSOCIATIONS
  DATA---USER.SPANNED.DATA
  INDEX---USER.SPANNED.INDEX
DATA ----- USER.SPANNED.DATA
HISTORY
  DATASET-OWNER----- (NULL)      CREATION-----2003.323
  RELEASE-----2      EXPIRATION-----2007.365
  PROTECTION-PSWD----- (NULL)      RACF----- (NO)
ASSOCIATIONS
  CLUSTER--USER.SPANNED.CLUSTER
ATTRIBUTES
  KEYLEN-----4      AVGLRECL-----6000      BUFSPACE-----6144      CFSIZE-----2048
  RKP-----10      MAXLRECL-----6000      EXCPEXIT----- (NULL)      CI/CA-----90
  SHROPTNS(1,3) RECOVERY UNIQUE NOERASE      INDEXED NOWRITECHK      IMBED
  UNORDERED NOREUSE      SPANNED
STATISTICS
  REC-TOTAL-----100      SPLITS-CI-----0      EXCPS-----726
  REC-DELETED-----0      SPLITS-CA-----2      EXTENTS-----4
  REC-INSERTED-----40      FREESPACE-%CI-----0      SYSTEM-TIMESTAMP:
  REC-UPDATED-----0      FREESPACE-%CA-----0      X'A0D8F75A5E7E1700'
  REC-RETRIEVED-----100      FREESPC-----491520

```

Figure 24. Example of LISTCAT ALL Output (10 of 12)

```

ALLOCATION
SPACE-TYPE-----TRACK
SPACE-PRI-----6
SPACE-SEC-----6
VOLUME
VOLSER-----1P0301
DEVTYPE-----X'3010200E'
VOLFLAG-----PRIME
LOW-KEY-----00000010
HIGH-KEY-----00000320
HI-KEY-RBA-----491520
EXTENTS:
LOW-CCHH-----X'0000000B'
HIGH-CCHH-----X'00010001'
LOW-CCHH-----X'0002000B'
HIGH-CCHH-----X'0002000D'
VOLUME
VOLSER-----1P0302
DEVTYPE-----X'3010200E'
VOLFLAG-----PRIME
LOW-KEY-----00000330
HIGH-KEY-----00000640
HI-KEY-RBA-----675840
EXTENTS:
LOW-CCHH-----X'00020007'
HIGH-CCHH-----X'0002000C'
LOW-CCHH-----X'0002000D'
HIGH-CCHH-----X'00030003'
INDEX-----USER.SPANNED.INDEX
HISTORY
DATASET-OWNER----(NULL)
RELEASE-----2
PROTECTION-PSWD----(NULL)
ASSOCIATIONS
CLUSTER--USER.SPANNED.CLUSTER
ATTRIBUTES
KEYLEN-----4
RKP-----10
SHROPTNS(1,3)  RECOVERY
NOREUSE
STATISTICS
REC-TOTAL-----5
REC-DELETED-----0
REC-INSERTED-----0
REC-UPDATED-----183
REC-RETRIEVED-----0
ALLOCATION
SPACE-TYPE-----TRACK
SPACE-PRI-----1
SPACE-SEC-----1
VOLUME
VOLSER-----1P0301
DEVTYPE-----X'3010200E'
VOLFLAG-----PRIME
EXTENTS:
LOW-CCHH-----X'0001000C'
HIGH-CCHH-----X'0001000C'
HI-A-RBA-----737280
HI-U-RBA-----737280
PHYREC-SIZE-----2048
PHYRECS/TRK-----18
TRACKS/CA-----6
HI-A-RBA-----552960
HI-U-RBA-----552960
EXTENT-NUMBER-----2
EXTENT-TYPE-----X'00'
LOW-RBA-----0
HIGH-RBA-----184319
LOW-RBA-----368640
HIGH-RBA-----552959
TRACKS-----6
TRACKS-----6
PHYREC-SIZE-----2048
PHYRECS/TRK-----18
TRACKS/CA-----6
HI-A-RBA-----737280
HI-U-RBA-----737280
EXTENT-NUMBER-----2
EXTENT-TYPE-----X'00'
LOW-RBA-----184320
HIGH-RBA-----368639
LOW-RBA-----552960
HIGH-RBA-----737279
TRACKS-----6
TRACKS-----6
CREATION-----2003.323
EXPIRATION-----2007.365
RACF----- (NO)
BUFSIZE-----0
EXCPEXIT----- (NULL)
NOWRITECHK      IMBED
CISIZE-----2048
CI/CA-----18
REPLICATE      UNORDERED
EXCPS-----401
EXTENTS-----5
SYSTEM-TIMESTAMP:
X'A0D8F75A5E7E1700'
INDEX:
LEVELS-----2
ENTRIES/SECT-----9
SEQ-SET-RBA-----2048
HI-LEVEL-RBA-----0
HI-A-RBA-----10240
HI-U-RBA-----10240
PHYREC-SIZE-----2048
PHYRECS/TRK-----18
TRACKS/CA-----1
HI-A-RBA-----2048
HI-U-RBA-----2048
EXTENT-NUMBER-----1
EXTENT-TYPE-----X'00'
LOW-RBA-----0
HIGH-RBA-----2047
TRACKS-----1

```

Figure 25. Example of LISTCAT ALL Output (11 of 12)

```

VOLUME
VOLSER-----*
DEVTYPE-----X'3010200E'
VOLFLAG-----CANDIDATE
PHYREC-SIZE-----0
PHYRECS/TRK-----0
HI-A-RBA-----0
HI-U-RBA-----0
EXTENT-NUMBER-----0
EXTENT-TYPE-----X'FF'
VOLUME
VOLSER-----1P0301
DEVTYPE-----X'3010200E'
VOLFLAG-----PRIME
LOW-KEY-----00000010
HIGH-KEY-----00000320
PHYREC-SIZE-----2048
PHYRECS/TRK-----18
HI-A-RBA-----8192
HI-U-RBA-----8192
EXTENT-NUMBER-----2
EXTENT-TYPE-----X'80'
EXTENTS:
LOW-CCHH-----X'0000000B'
HIGH-CCHH-----X'00010001'
LOW-CCHH-----X'00020008'
HIGH-CCHH-----X'0002000D'
LOW-RBA-----2048
HIGH-RBA-----4095
LOW-RBA-----6144
HIGH-RBA-----8191
TRACKS-----6
TRACKS-----6
VOLUME
VOLSER-----1P0302
DEVTYPE-----X'3010200E'
VOLFLAG-----PRIME
LOW-KEY-----00000330
HIGH-KEY-----00000640
PHYREC-SIZE-----2048
PHYRECS/TRK-----18
HI-A-RBA-----10240
HI-U-RBA-----10240
EXTENT-NUMBER-----2
EXTENT-TYPE-----X'80'
EXTENTS:
LOW-CCHH-----X'00020007'
HIGH-CCHH-----X'0002000C'
LOW-CCHH-----X'0002000D'
HIGH-CCHH-----X'00030003'
LOW-RBA-----4096
HIGH-RBA-----6143
LOW-RBA-----8192
HIGH-RBA-----10239
TRACKS-----6
TRACKS-----6
THE NUMBER OF ENTRIES PROCESSED WAS:
AIX -----1
ALIAS -----1
CLUSTER -----4
DATA -----5
GDG -----1
INDEX -----4
NONVSAM -----9
PAGESPACE -----0
PATH -----2
SPACE -----0
USERCATALOG -----0
TOTAL -----27
THE NUMBER OF PROTECTED ENTRIES SUPPRESSED WAS 0
IDC0001I FUNCTION COMPLETED, HIGHEST CONDITION CODE WAS 0
IDC0002I IDCAMS PROCESSING COMPLETE. MAXIMUM CONDITION CODE WAS 0

```

Figure 26. Example of LISTCAT ALL Output (12 of 12)

LISTCAT ALL Output Listing for a Non-VSAM Tailored Compressed Data Set

The following example illustrates the output produced for a non-VSAM tailored compressed data set. Tailored compression (used only with non-VSAM compressed data sets) creates dictionaries tailored specifically to the initial data written to the data set. Once derived, the dictionary is stored within the data set. This technique improves compression ratios over generic DBB compression.

Note: The following information is not an intended programming interface. It is provided for diagnostic purposes only.

The first two bytes of the dictionary token indicates the type of compression used for the data set.

Table 15. The Dictionary Token		
Compression Type	Bits	Hex value
Generic	.10. .000 0000	x'4000'
Tailored	.11. .xxx 0000	x'6x00'
zEDC	.11. .000 0001	x'6001'
Rejection Token	1...	x'8000'

Figure 27. Example of LISTCAT ALL Output for a Non-VSAM Tailored Compressed Dataset

When you specify the LISTCAT command and include the ALLOCATION parameter, each cataloged object with space allocated to it is listed (see [Figure 28 on page 411](#)). All information about the object's space is listed, but none of the object's other cataloged information is listed. The entry types that can be specified when the ALLOCATION parameter is specified are limited to DATA and INDEX.

Example : LISTCAT ALLOCATION Output

```

LISTCAT -
LEVEL(USER)                /* LIST ALL 'USER' ENTRIES */ -
ALLOCATION                   /* ALLOCATION INFORMATION   */ -
CLUSTER                     /* INCLUDE CLUSTERS       */ -
DATA                        /* AND DATA COMPONENTS   */ -
INDEX                       /* AND INDEX COMPONENTS   */ -
ALTERNATEINDEX              /* AND ALTERNATEINDEXES   */ -
PATH                        /* AND PATHS               */ -
CATALOG(ICFUCAT1)           /* IN CATALOG ICFUCAT1    */ -

                                LISTING FROM CATALOG -- ICFUCAT1
CLUSTER ----- USER.DUMMY
HISTORY
  DATASET-OWNER----- (NULL)      CREATION-----2003.323
  RELEASE-----2        EXPIRATION-----0000.000
  BWO STATUS-----11100000      BWO TIMESTAMP--0000 00:00:00.0
SMSDATA
  STORAGECLASS ---S1P02S02      MANAGEMENTCLASS---(NULL)
  DATACLASS -----(NULL)      LBACKUP ---0000.000.0000
  CA RECLAIM -----(YES)
DATA ----- USER.DUMMY.CLDATA
HISTORY
  DATASET-OWNER----- (NULL)      CREATION-----2003.323
  RELEASE-----2        EXPIRATION-----0000.000
ALLOCATION
  SPACE-TYPE-----CYLINDER      HI-A-RBA-----9400320
  SPACE-PRI-----17          HI-U-RBA-----0
  SPACE-SEC-----0
VOLUME
  VOLSER-----1P0201          PHYREC-SIZE-----2048
  DEVTYPE-----X'3010200E'      PHYRECS/TRK-----18
  VOLFLAG-----PRIME          TRACKS/CA-----15
EXTENTS:
  LOW-CCHH-----X'00020000'      LOW-RBA-----0
  HIGH-CCHH-----X'0012000E'      HIGH-RBA-----9400319
INDEX ----- USER.DUMMY.CLINDEX
HISTORY
  DATASET-OWNER----- (NULL)      CREATION-----2003.323
  RELEASE-----2        EXPIRATION-----0000.000
ALLOCATION
  SPACE-TYPE-----TRACK        HI-A-RBA-----76800
  SPACE-PRI-----2          HI-U-RBA-----0
  SPACE-SEC-----0
VOLUME
  VOLSER-----1P0201          PHYREC-SIZE-----2560
  DEVTYPE-----X'3010200E'      PHYRECS/TRK-----15
  VOLFLAG-----PRIME          TRACKS/CA-----1
EXTENTS:
  LOW-CCHH-----X'0000000B'      LOW-RBA-----0
  HIGH-CCHH-----X'0000000C'      HIGH-RBA-----76799
AIX ----- USER.KSDS1.AIX1CLUS
HISTORY
  DATASET-OWNER----- (NULL)      CREATION-----2003.323
  RELEASE-----2        EXPIRATION-----2005.254
  SMS MANAGED----- (YES)
DATA ----- USER.KSDS1.AIX1DATA
HISTORY
  DATASET-OWNER----- (NULL)      CREATION-----2003.323
  RELEASE-----2        EXPIRATION-----2005.254
ALLOCATION
  SPACE-TYPE-----TRACK        HI-A-RBA-----86016
  SPACE-PRI-----1          HI-U-RBA-----43008
  SPACE-SEC-----1
VOLUME
  VOLSER-----1P0201          PHYREC-SIZE-----14336
  DEVTYPE-----X'3010200E'      PHYRECS/TRK-----3
  VOLFLAG-----PRIME          TRACKS/CA-----1
EXTENTS:
  LOW-CCHH-----X'0000000E'      LOW-RBA-----0
  HIGH-CCHH-----X'0000000E'      HIGH-RBA-----43007
  HI-A-RBA-----43008          EXTENT-NUMBER-----1
  HI-U-RBA-----0            EXTENT-TYPE-----X'40'
  TRACKS-----1

```

Figure 28. Example of LISTCAT ALLOCATION Output (Part 1 of 5)

VOLUME				
VOLSER-----	1P0202	PHYREC-SIZE-----	14336	HI-A-RBA-----86016
DEVTYPE-----	X'3010200E'	PHYRECS/TRK-----	3	HI-U-RBA-----43008
VOLFLAG-----	PRIME	TRACKS/CA-----	1	EXTENT-NUMBER-----1
EXTENTS:				EXTENT-TYPE-----X'00'
LOW-CCHH----	X'00020007'	LOW-RBA-----	43008	
HIGH-CCHH----	X'00020007'	HIGH-RBA-----	86015	TRACKS-----1
INDEX	USER.KSDS1.AIX1INDEX			
HISTORY				
DATASET-OWNER----	(NULL)	CREATION-----	2003.323	
RELEASE-----	2	EXPIRATION-----	2005.254	
ALLOCATION				
SPACE-TYPE-----	TRACK	HI-A-RBA-----	47104	
SPACE-PRI-----	1	HI-U-RBA-----	24064	
SPACE-SEC-----	1			
VOLUME				
VOLSER-----	1P0201	PHYREC-SIZE-----	512	HI-A-RBA-----23552
DEVTYPE-----	X'3010200E'	PHYRECS/TRK-----	46	HI-U-RBA-----0
VOLFLAG-----	PRIME	TRACKS/CA-----	1	EXTENT-NUMBER-----1
EXTENTS:				EXTENT-TYPE-----X'40'
LOW-CCHH----	X'00010000'	LOW-RBA-----	0	
HIGH-CCHH----	X'00010000'	HIGH-RBA-----	23551	TRACKS-----1
VOLUME				
VOLSER-----	1P0202	PHYREC-SIZE-----	512	HI-A-RBA-----47104
DEVTYPE-----	X'3010200E'	PHYRECS/TRK-----	46	HI-U-RBA-----24064
VOLFLAG-----	PRIME	TRACKS/CA-----	1	EXTENT-NUMBER-----1
EXTENTS:				EXTENT-TYPE-----X'00'
LOW-CCHH----	X'00020008'	LOW-RBA-----	23552	
HIGH-CCHH----	X'00020008'	HIGH-RBA-----	47103	TRACKS-----1
DATA	USER.KSDS1.CLDATA			
HISTORY				
DATASET-OWNER----	(NULL)	CREATION-----	2003.323	
RELEASE-----	2	EXPIRATION-----	2005.254	
ALLOCATION				
SPACE-TYPE-----	TRACK	HI-A-RBA-----	552960	
SPACE-PRI-----	5	HI-U-RBA-----	552960	
SPACE-SEC-----	5			
VOLUME				
VOLSER-----	1P0201	PHYREC-SIZE-----	2048	HI-A-RBA-----184320
DEVTYPE-----	X'3010200E'	PHYRECS/TRK-----	18	HI-U-RBA-----0
VOLFLAG-----	PRIME	TRACKS/CA-----	5	EXTENT-NUMBER-----1
EXTENTS:				EXTENT-TYPE-----X'40'
LOW-CCHH----	X'0013000A'	LOW-RBA-----	0	
HIGH-CCHH----	X'0013000E'	HIGH-RBA-----	184319	TRACKS-----5
VOLUME				
VOLSER-----	1P0202	PHYREC-SIZE-----	2048	HI-A-RBA-----552960
DEVTYPE-----	X'3010200E'	PHYRECS/TRK-----	18	HI-U-RBA-----552960
VOLFLAG-----	PRIME	TRACKS/CA-----	5	EXTENT-NUMBER-----2
EXTENTS:				EXTENT-TYPE-----X'00'
LOW-CCHH----	X'0000000B'	LOW-RBA-----	184320	
HIGH-CCHH----	X'00010000'	HIGH-RBA-----	368639	TRACKS-----5
LOW-CCHH----	X'0002000B'	LOW-RBA-----	368640	
HIGH-CCHH----	X'00030000'	HIGH-RBA-----	552959	TRACKS-----5

Figure 29. Example of LISTCAT ALLOCATION Output (Part 2 of 5)

```

INDEX ----- USER.KSDS1.CLINDEX
HISTORY
  DATASET-OWNER----(NULL)      CREATION-----2003.323
  RELEASE-----2          EXPIRATION-----2005.254
ALLOCATION
  SPACE-TYPE-----TRACK      HI-A-RBA-----73728
  SPACE-PRI-----1          HI-U-RBA-----45056
  SPACE-SEC-----1
VOLUME
  VOLSER-----1P0201        PHYREC-SIZE-----2048      HI-A-RBA-----36864      EXTENT-NUMBER-----1
  DEVTYPE-----X'3010200E'   PHYRECS/TRK-----18      HI-U-RBA-----0          EXTENT-TYPE-----X'40'
  VOLFLAG-----PRIME        TRACKS/CA-----1
  EXTENTS:
    LOW-CCHH----X'0000000D'   LOW-RBA-----0          TRACKS-----1
    HIGH-CCHH---X'0000000D'   HIGH-RBA-----36863
  VOLUME
    VOLSER-----1P0202        PHYREC-SIZE-----2048      HI-A-RBA-----73728      EXTENT-NUMBER-----1
    DEVTYPE-----X'3010200E'   PHYRECS/TRK-----18      HI-U-RBA-----45056      EXTENT-TYPE-----X'00'
    VOLFLAG-----PRIME        TRACKS/CA-----1
    EXTENTS:
      LOW-CCHH----X'00010001'   LOW-RBA-----36864      TRACKS-----1
      HIGH-CCHH---X'00010001'   HIGH-RBA-----73727
CLUSTER ----- USER.KSDS1.CLUSTER
HISTORY
  DATASET-OWNER----(NULL)      CREATION-----2003.323
  RELEASE-----2          EXPIRATION-----2005.254
  BWO STATUS-----11100000    BWO TIMESTAMP---0000 00:00:00.0
SMSDATA
  STORAGECLASS ---S1P02S02      MANAGEMENTCLASS---(NULL)
  DATACLASS -----(NULL)      LBACKUP ---0000.000.0000
  CA RECLAIM -----(YES)
PATH ----- USER.KSDS1.PATHAIX1
HISTORY
  DATASET-OWNER----(NULL)      CREATION-----2003.323
  RELEASE-----2          EXPIRATION-----2005.254
PATH ----- USER.KSDS1.PATHCL
HISTORY
  DATASET-OWNER----(NULL)      CREATION-----2003.323
  RELEASE-----2          EXPIRATION-----2005.254
CLUSTER ----- USER.LINEAR
HISTORY
  DATASET-OWNER---DEPTUSER      CREATION-----2003.323
  RELEASE-----2          EXPIRATION-----9999.999
  BWO STATUS-----11100000    BWO TIMESTAMP---0000 00:00:00.0
DATA ----- USER.LINEAR.DATA
HISTORY
  DATASET-OWNER----(NULL)      CREATION-----2003.323
  RELEASE-----2          EXPIRATION-----9999.999
ALLOCATION
  SPACE-TYPE-----TRACK      HI-A-RBA-----163840
  SPACE-PRI-----4          HI-U-RBA-----0
  SPACE-SEC-----2
VOLUME
  VOLSER-----338001        PHYREC-SIZE-----4096      HI-A-RBA-----163840      EXTENT-NUMBER-----1
  DEVTYPE-----X'3010200E'   PHYRECS/TRK-----10      HI-U-RBA-----0          EXTENT-TYPE-----X'40'
  VOLFLAG-----PRIME        TRACKS/CA-----2
  EXTENTS:
    LOW-CCHH----X'0000000B'   LOW-RBA-----0          TRACKS-----4
    HIGH-CCHH---X'0000000E'   HIGH-RBA-----163839
CLUSTER ----- USER.SPANNED.CLUSTER
HISTORY
  DATASET-OWNER----(NULL)      CREATION-----2003.323
  RELEASE-----2          EXPIRATION-----2007.365
  BWO STATUS-----11100000    BWO TIMESTAMP---0000 00:00:00.0
SMSDATA
  STORAGECLASS ---S1P03S01      MANAGEMENTCLASS---(NULL)
  DATACLASS -----(NULL)      LBACKUP ---0000.000.0000
  CA RECLAIM -----(YES)

```

Figure 30. Example of LISTCAT ALLOCATION Output (Part 3 of 5)

```

DATA ----- USER.SPANNED.DATA
HISTORY
  DATASET-OWNER----- (NULL)      CREATION-----2003.323
  RELEASE-----2       EXPIRATION-----2007.365
ALLOCATION
  SPACE-TYPE-----TRACK      HI-A-RBA-----737280
  SPACE-PRI-----6         HI-U-RBA-----737280
  SPACE-SEC-----6
VOLUME
  VOLSER-----1P0301      PHYREC-SIZE-----2048      HI-A-RBA-----552960      EXTENT-NUMBER-----2
  DEVTYPE-----X'3010200E'  PHYRECS/TRK-----18      HI-U-RBA-----552960      EXTENT-TYPE-----X'00'
  VOLFLAG-----PRIME      TRACKS/CA-----6
  LOW-KEY-----00000010
  HIGH-KEY-----00000320
  HI-KEY-RBA-----491520
  EXTENTS:
    LOW-CCHH-----X'0000000B'  LOW-RBA-----0      TRACKS-----6
    HIGH-CCHH-----X'00010001'  HIGH-RBA-----184319
    LOW-CCHH-----X'00020008'  LOW-RBA-----368640      TRACKS-----6
    HIGH-CCHH-----X'0002000D'  HIGH-RBA-----552959
  VOLUME
    VOLSER-----1P0302      PHYREC-SIZE-----2048      HI-A-RBA-----737280      EXTENT-NUMBER-----2
    DEVTYPE-----X'3010200E'  PHYRECS/TRK-----18      HI-U-RBA-----737280      EXTENT-TYPE-----X'00'
    VOLFLAG-----PRIME      TRACKS/CA-----6
    LOW-KEY-----00000330
    HIGH-KEY-----00000640
    HI-KEY-RBA-----675840
    EXTENTS:
      LOW-CCHH-----X'00020007'  LOW-RBA-----184320      TRACKS-----6
      HIGH-CCHH-----X'0002000C'  HIGH-RBA-----368639
      LOW-CCHH-----X'0002000D'  LOW-RBA-----552960      TRACKS-----6
      HIGH-CCHH-----X'00030003'  HIGH-RBA-----737279
INDEX ----- USER.SPANNED.INDEX
HISTORY
  DATASET-OWNER----- (NULL)      CREATION-----2003.323
  RELEASE-----2       EXPIRATION-----2007.365
ALLOCATION
  SPACE-TYPE-----TRACK      HI-A-RBA-----10240
  SPACE-PRI-----1         HI-U-RBA-----10240
  SPACE-SEC-----1
VOLUME
  VOLSER-----1P0301      PHYREC-SIZE-----2048      HI-A-RBA-----2048      EXTENT-NUMBER-----1
  DEVTYPE-----X'3010200E'  PHYRECS/TRK-----18      HI-U-RBA-----2048      EXTENT-TYPE-----X'00'
  VOLFLAG-----PRIME      TRACKS/CA-----1
  EXTENTS:
    LOW-CCHH-----X'0001000C'  LOW-RBA-----0      TRACKS-----1
    HIGH-CCHH-----X'0001000C'  HIGH-RBA-----2047
  VOLUME
    VOLSER-----*          PHYREC-SIZE-----0      HI-A-RBA-----0      EXTENT-NUMBER-----0
    DEVTYPE-----X'3010200E'  PHYRECS/TRK-----0      HI-U-RBA-----0      EXTENT-TYPE-----X'FF'
    VOLFLAG-----CANDIDATE  TRACKS/CA-----0

```

Figure 31. Example of LISTCAT ALLOCATION Output (Part 4 of 5)

```

VOLUME
  VOLSER-----1P0301      PHYREC-SIZE-----2048      HI-A-RBA-----8192      EXTENT-NUMBER-----2
  DEVTYPE-----X'3010200E'  PHYRECS/TRK-----18      HI-U-RBA-----8192      EXTENT-TYPE-----X'80'
  VOLFLAG-----PRIME      TRACKS/CA-----6
  LOW-KEY-----00000010
  HIGH-KEY-----00000320
  EXTENTS:
    LOW-CCHH-----X'0000000B'  LOW-RBA-----2048      TRACKS-----6
    HIGH-CCHH-----X'00010001'  HIGH-RBA-----4095
    LOW-CCHH-----X'00020008'  LOW-RBA-----6144      TRACKS-----6
    HIGH-CCHH-----X'0002000D'  HIGH-RBA-----8191
  VOLUME
    VOLSER-----1P0302      PHYREC-SIZE-----2048      HI-A-RBA-----10240      EXTENT-NUMBER-----2
    DEVTYPE-----X'3010200E'  PHYRECS/TRK-----18      HI-U-RBA-----10240      EXTENT-TYPE-----X'80'
    VOLFLAG-----PRIME      TRACKS/CA-----6
    LOW-KEY-----00000330
    HIGH-KEY-----00000640
    EXTENTS:
      LOW-CCHH-----X'00020007'  LOW-RBA-----4096      TRACKS-----6
      HIGH-CCHH-----X'0002000C'  HIGH-RBA-----6143
      LOW-CCHH-----X'0002000D'  LOW-RBA-----8192      TRACKS-----6
      HIGH-CCHH-----X'00030003'  HIGH-RBA-----10239
  THE NUMBER OF ENTRIES PROCESSED WAS:
    AIX -----1
    ALIAS -----0
    CLUSTER -----4
    DATA -----5
    GDG -----0
    INDEX -----4
    NONVSAM -----0
    PAGESPACE -----0
    PATH -----2
    SPACE -----0
    USERCATALOG -----0
    TOTAL -----16
  THE NUMBER OF PROTECTED ENTRIES SUPPRESSED WAS 0
IDC0001I FUNCTION COMPLETED, HIGHEST CONDITION CODE WAS 0
IDC0002I IDCAMS PROCESSING COMPLETE. MAXIMUM CONDITION CODE WAS 0

```

Figure 32. Example of LISTCAT ALLOCATION Output (Part 5 of 5)

LISTCAT HISTORY Output Listing

When you specify the LISTCAT command and include the HISTORY or ALL parameter, only the name, *ownerid*, creation date, account information, and expiration date are listed for each entry that is selected, as shown in the following example. Only these types of entries have HISTORY information: ALTERNATEINDEX, CLUSTER, DATA, GDG, INDEX, NONVSAM, PAGESPACE and PATH.

```

LISTCAT -
  LEVEL(USER)                /* LIST ALL 'USER' ENTRIES */ -
  HISTORY                     /* SHOW HISTORY INFORMATION */ -
  CATALOG(ICFUCAT1)           /* IN CATALOG ICFUCAT1 */

                                LISTING FROM CATALOG -- ICFUCAT1
ALIAS ----- USER.ALIAS
  HISTORY
  RELEASE-----2
CLUSTER ----- USER.DUMMY
  HISTORY
  DATASET-OWNER----- (NULL)    CREATION-----2003.323
  RELEASE-----2              EXPIRATION-----0000.000
  BWO STATUS-----11100000      BWO TIMESTAMP---0000 00:00:00.0
  SMSDATA
  STORAGECLASS ---S1P02S02      MANAGEMENTCLASS--- (NULL)
  DATACLASS  ----- (NULL)    LBACKUP ---0000.000.0000
DATA ----- USER.DUMMY.CLDATA
  HISTORY
  DATASET-OWNER----- (NULL)    CREATION-----2003.323
  RELEASE-----2              EXPIRATION-----0000.000
INDEX ----- USER.DUMMY.CLINDEX
  HISTORY
  DATASET-OWNER----- (NULL)    CREATION-----2003.323
  RELEASE-----2              EXPIRATION-----0000.000
GDG BASE ----- USER.GDGBASE
  HISTORY
  DATASET-OWNER----- (NULL)    CREATION-----2003.323
  RELEASE-----2              LAST ALTER DATE-2005.001
NONVSAM ----- USER.GDGBASE.G0003V00
  HISTORY
  DATASET-OWNER----- (NULL)    CREATION-----2003.323
  RELEASE-----2              EXPIRATION-----2005.001
  STATUS-----ACTIVE
  SMSDATA
  STORAGECLASS ---S1P02S01      MANAGEMENTCLASS-S1P01M02
  DATACLASS  -----PS000000    LBACKUP ---0000.000.0000
NONVSAM ----- USER.GDGBASE.G0004V00
  HISTORY
  DATASET-OWNER----- (NULL)    CREATION-----2003.323
  RELEASE-----2              EXPIRATION-----2005.001
  STATUS-----ACTIVE
  SMSDATA
  STORAGECLASS ---S1P02S01      MANAGEMENTCLASS-S1P01M02
  DATACLASS  -----PS000000    LBACKUP ---0000.000.0000
NONVSAM ----- USER.GDGBASE.G0005V00
  HISTORY
  DATASET-OWNER----- (NULL)    CREATION-----2003.323
  RELEASE-----2              EXPIRATION-----2005.001
  STATUS-----ACTIVE
  SMSDATA
  STORAGECLASS ---S1P02S01      MANAGEMENTCLASS-S1P01M02
  DATACLASS  -----PS000000    LBACKUP ---0000.000.0000
NONVSAM ----- USER.GDGBASE.G0006V00
  HISTORY
  DATASET-OWNER----- (NULL)    CREATION-----2003.323
  RELEASE-----2              EXPIRATION-----2005.001
  STATUS-----ACTIVE
  SMSDATA
  STORAGECLASS ---S1P02S01      MANAGEMENTCLASS-S1P01M02
  DATACLASS  -----PS000000    LBACKUP ---0000.000.0000
NONVSAM ----- USER.GDGBASE.G0001V00
  HISTORY
  DATASET-OWNER----- (NULL)    CREATION-----2003.323

```

```

      RELEASE-----2          EXPIRATION-----2005.001
      STATUS-----ROLLED-OFF
      SMSDATA
      STORAGECLASS ---S1P02S01      MANAGEMENTCLASS-S1P01M02
      DATACLASS  -----PS000000    LBACKUP ---0000.000.0000
NONVSAM ----- USER.GDGBASE.G0002V00
      HISTORY
      DATASET-OWNER----- (NULL)      CREATION-----2003.323
      RELEASE-----2          EXPIRATION-----2005.001
      STATUS-----DEFERRED
      SMSDATA
      STORAGECLASS ---S1P02S01      MANAGEMENTCLASS-S1P01M02
      DATACLASS  -----PS000000    LBACKUP ---0000.000.0000
AIX ----- USER.KSDS1.AIX1CLUS
      HISTORY
      DATASET-OWNER----- (NULL)      CREATION-----2003.323
      RELEASE-----2          EXPIRATION-----2005.254
      SMS MANAGED----- (YES)
DATA ----- USER.KSDS1.AIX1DATA
      HISTORY
      DATASET-OWNER----- (NULL)      CREATION-----2003.323
      RELEASE-----2          EXPIRATION-----2005.254
INDEX ----- USER.KSDS1.AIX1INDX
      HISTORY
      DATASET-OWNER----- (NULL)      CREATION-----2003.323
      RELEASE-----2          EXPIRATION-----2005.254
DATA ----- USER.KSDS1.CLDATA
      HISTORY
      DATASET-OWNER----- (NULL)      CREATION-----2003.323
      RELEASE-----2          EXPIRATION-----2005.254
INDEX ----- USER.KSDS1.CLINDEX
      HISTORY
      DATASET-OWNER----- (NULL)      CREATION-----2003.323
      RELEASE-----2          EXPIRATION-----2005.254
CLUSTER ----- USER.KSDS1.CLUSTER
      HISTORY
      DATASET-OWNER----- (NULL)      CREATION-----2003.323
      RELEASE-----2          EXPIRATION-----2005.254
      BWO STATUS-----11100000      BWO TIMESTAMP---0000 00:00:00.0
      SMSDATA
      STORAGECLASS ---S1P02S02      MANAGEMENTCLASS--- (NULL)
      DATACLASS  ----- (NULL)      LBACKUP ---0000.000.0000
PATH ----- USER.KSDS1.PATHAIX1
      HISTORY
      DATASET-OWNER----- (NULL)      CREATION-----2003.323
      RELEASE-----2          EXPIRATION-----2005.254
PATH ----- USER.KSDS1.PATHCL
      HISTORY
      DATASET-OWNER----- (NULL)      CREATION-----2003.323
      RELEASE-----2          EXPIRATION-----2005.254
CLUSTER ----- USER.LINEAR
      HISTORY
      DATASET-OWNER---DEPTUSER      CREATION-----2003.323
      RELEASE-----2          EXPIRATION-----9999.999
      BWO STATUS-----11100000      BWO TIMESTAMP---0000 00:00:00.0
DATA ----- USER.LINEAR.DATA
      HISTORY
      DATASET-OWNER----- (NULL)      CREATION-----2003.323
      RELEASE-----2          EXPIRATION-----9999.999
NONVSAM ----- USER.MODEL
      HISTORY
      DATASET-OWNER----- (NULL)      CREATION-----2003.323
      RELEASE-----2          EXPIRATION-----0000.000
NONVSAM ----- USER.NONVSAM.DATA.SET
      HISTORY
      DATASET-OWNER----- (NULL)      CREATION-----2003.323
      RELEASE-----2          EXPIRATION-----0000.000
      SMSDATA
      STORAGECLASS ---S1P01S02      MANAGEMENTCLASS-S1P01M02
      DATACLASS  -----PS000000    LBACKUP ---0000.000.0000
NONVSAM ----- USER.PDSE

```

```

HISTORY
  DATASET-OWNER----- (NULL)      CREATION-----2003.323
  RELEASE-----2      EXPIRATION-----2005.244
  DSNTYPE-----LIBRARY
SMSDATA
  STORAGECLASS ---S1P03S01      MANAGEMENTCLASS--- (NULL)
  DATACLASS ----- (NULL)      LBACKUP ---0000.000.0000
CLUSTER ----- USER.SPANNED.CLUSTER
HISTORY
  DATASET-OWNER----- (NULL)      CREATION-----2003.323
  RELEASE-----2      EXPIRATION-----2007.365
  BWO STATUS-----11100000      BWO TIMESTAMP---0000 00:00:00.0
SMSDATA
  STORAGECLASS ---S1P03S01      MANAGEMENTCLASS--- (NULL)
  DATACLASS ----- (NULL)      LBACKUP ---0000.000.0000
  CA RECLAIM ----- (YES)
DATA ----- USER.SPANNED.DATA
HISTORY
  DATASET-OWNER----- (NULL)      CREATION-----2003.323
  RELEASE-----2      EXPIRATION-----2007.365
INDEX ----- USER.SPANNED.INDEX
HISTORY
  DATASET-OWNER----- (NULL)      CREATION-----2003.323
  RELEASE-----2      EXPIRATION-----2007.365
  THE NUMBER OF ENTRIES PROCESSED WAS:
    AIX -----1
    ALIAS -----1
    CLUSTER -----4
    DATA -----5
    GDG -----1
    INDEX -----4
    NONVSAM -----9
    PAGESPACE -----0
    PATH -----2
    SPACE -----0
    USERCATALOG -----0
    TOTAL -----27
  THE NUMBER OF PROTECTED ENTRIES SUPPRESSED WAS 0
IDC0001I FUNCTION COMPLETED, HIGHEST CONDITION CODE WAS 0
IDC0002I IDCAMS PROCESSING COMPLETE. MAXIMUM CONDITION CODE WAS 0
DATA ----- USER.LINEAR.DATA
HISTORY
  DATASET-OWNER----- (NULL)      CREATION-----2003.323
  RELEASE-----2      EXPIRATION-----9999.999
NONVSAM ----- USER.MODEL
HISTORY
  DATASET-OWNER----- (NULL)      CREATION-----2003.323
  RELEASE-----2      EXPIRATION-----0000.000
NONVSAM ----- USER.NONVSAM.DATA.SET
HISTORY
  DATASET-OWNER----- (NULL)      CREATION-----2003.323
  RELEASE-----2      EXPIRATION-----0000.000
SMSDATA
  STORAGECLASS ---S1P01S02      MANAGEMENTCLASS-S1P01M02
  DATACLASS -----PS000000      LBACKUP ---0000.000.0000
NONVSAM ----- USER.PDSE
HISTORY
  DATASET-OWNER----- (NULL)      CREATION-----2003.323
  RELEASE-----2      EXPIRATION-----2005.244
  DSNTYPE-----LIBRARY
SMSDATA
  STORAGECLASS ---S1P03S01      MANAGEMENTCLASS--- (NULL)
  DATACLASS ----- (NULL)      LBACKUP ---0000.000.0000
CLUSTER ----- USER.SPANNED.CLUSTER
HISTORY
  DATASET-OWNER----- (NULL)      CREATION-----2003.323
  RELEASE-----2      EXPIRATION-----2007.365
  BWO STATUS-----11100000      BWO TIMESTAMP---0000 00:00:00.0
SMSDATA
  STORAGECLASS ---S1P03S01      MANAGEMENTCLASS--- (NULL)
  DATACLASS ----- (NULL)      LBACKUP ---0000.000.0000
  CA RECLAIM ----- (YES)

```

LISTCAT Output

```
DATA ----- USER.SPANNED.DATA
HISTORY
  DATASET-OWNER----- (NULL)      CREATION-----2003.323
  RELEASE-----2      EXPIRATION-----2007.365
INDEX ----- USER.SPANNED.INDEX
HISTORY
  DATASET-OWNER----- (NULL)      CREATION-----2003.323
  RELEASE-----2      EXPIRATION-----2007.365
  THE NUMBER OF ENTRIES PROCESSED WAS:
    AIX -----1
    ALIAS -----1
    CLUSTER -----4
    DATA -----5
    GDG -----1
    INDEX -----4
    NONVSAM -----9
    PAGESPACE -----0
    PATH -----2
    SPACE -----0
    USERCATALOG -----0
    TOTAL -----27
  THE NUMBER OF PROTECTED ENTRIES SUPPRESSED WAS 0
IDC0001I FUNCTION COMPLETED, HIGHEST CONDITION CODE WAS 0
IDC0002I IDCAMS PROCESSING COMPLETE. MAXIMUM CONDITION CODE WAS 0
```

LISTCAT LEVEL Output Listing

LISTCAT LEVEL(USER) is specified in various LISTCAT examples throughout this appendix. Refer to the LISTCAT ALL or LISTCAT ALLOCATION examples for an example of a LISTCAT LEVEL output listing.

LISTCAT ENTRIES Output Listing

When you specify the LISTCAT command and include the ENTRIES parameter, entries specified by the entryname are listed.

```
LISTCAT -
  ENTRIES(USER.GDGBASE.*) /* LIST ALL 'USER.GDGBASE' */ -
  NAME /* NAMES ONLY */ -
  CATALOG(ICFUCAT1) /* IN CATALOG ICFUCAT1 */ -

LISTING FROM CATALOG -- ICFUCAT1
NONVSAM ----- USER.GDGBASE.G0001V00
NONVSAM ----- USER.GDGBASE.G0002V00
NONVSAM ----- USER.GDGBASE.G0003V00
NONVSAM ----- USER.GDGBASE.G0004V00
NONVSAM ----- USER.GDGBASE.G0005V00
NONVSAM ----- USER.GDGBASE.G0006V00
  THE NUMBER OF ENTRIES PROCESSED WAS:
    AIX -----0
    ALIAS -----0
    CLUSTER -----0
    DATA -----0
    GDG -----0
    INDEX -----0
    NONVSAM -----6
    PAGESPACE -----0
    PATH -----0
    SPACE -----0
    USERCATALOG -----0
    TOTAL -----6
  THE NUMBER OF PROTECTED ENTRIES SUPPRESSED WAS 0
IDC0001I FUNCTION COMPLETED, HIGHEST CONDITION CODE WAS 0
IDC0002I IDCAMS PROCESSING COMPLETE. MAXIMUM CONDITION CODE WAS 0
```

Figure 33. Example of LISTCAT ENTRIES Output

LISTCAT CREATION/EXPIRATION Output Listing

When you specify the LISTCAT command and include the CREATION or EXPIRATION parameter (or both), entries that have a creation or expiration date are selected according to the number of days you specify in the subparameter.

For example, in Figure 34 on page 419 only the entry USER.ALIAS is listed as a result of the LISTCAT CREATION(5) job because it was created more than 5 days ago and all the objects were created on the same day as the LISTCAT. When that job is run on an older catalog, each entry that was created the specified number of days ago or earlier is listed (that is, the CREATION number of days specifies that all objects in the catalog at least 5 days old are to be listed). The creation date of the data and index objects of a cluster or alternate index is always the same as the creation date of its associated cluster or alternate index object.

When you list all entries of a catalog, and you specify the CREATION parameter, each user catalog connector entry is also listed regardless of its creation date.

The LISTCAT CREATION keywords on the LISTCAT command are ignored if the LIBRARYENTRIES or VOLUMEENTRIES keywords are also supplied. Date filtering cannot be done for these types of entries being listed.

When the LISTCAT EXPIRATION(365) job is run, each entry whose expiration date occurs within 365 days of today's date is listed, as in Figure 35 on page 420.

When you list all entries of a catalog and you specify the EXPIRATION parameter, each volume entry is listed because volume entries have no expiration date.

The following can have a creation or expiration date: ALTERNATEINDEX, CLUSTER, DATA, GDG, INDEX, NONVSAM, PAGESPACE and PATH.

The LISTCAT EXPIRATION keywords on the LISTCAT command are ignored if the LIBRARYENTRIES or VOLUMEENTRIES keywords are also supplied. Date filtering cannot be done for these types of entries being listed.

```

*****/
/* LIST EACH CATALOG ENTRY WHOSE CREATION DATE IS 5 DAYS AGO OR EARLIER */
/* (THAT IS, THE OBJECT IS AT LEAST 5 DAYS OLD) */
/*****/
LISTING FROM CATALOG -- ICFUCAT1
LISTCAT -
  CREATION(5) -
  CATALOG(ICFUCAT1/ )

ALIAS ----- USER.ALIAS
THE NUMBER OF ENTRIES PROCESSED WAS:
AIX -----0
ALIAS -----1
CLUSTER -----0
DATA -----0
GDG -----0
INDEX -----0
NONVSAM -----0
PAGESPACE -----0
PATH -----0
SPACE -----0
USERCATALOG ----0
TOTAL -----1
THE NUMBER OF PROTECTED ENTRIES SUPPRESSED WAS 0
IDC0001I FUNCTION COMPLETED, HIGHEST CONDITION CODE WAS 0

```

Figure 34. Example of LISTCAT CREATION(5) Output

Figure 35. Example of LISTCAT EXPIRATION(365) Output

Examples of LISTCAT in a TSO Environment

Note: Because volume serial numbers for a cluster or an alternate index are contained in the data and index components, the data and index must have been named on the initial DEFINE in order to list the volume serial numbers.

READY

LISTCAT

```

IN CATALOG: ICFMAST1
IBMUSER.AIX
IBMUSER.AIXDATA
IBMUSER.AIXIDX
IBMUSER.GDG
IBMUSER.GDG.G0001V00
IBMUSER.GDG.G0002V00
IBMUSER.GDG.G0003V00
IBMUSER.KSDS
IBMUSER.KSDSDATA
IBMUSER.KSDSIDX
IBMUSER.NVSAM1
IBMUSER.NVSAM2
IBMUSER.NVSAM3
IBMUSER.NVSAM4
IBMUSER.NVSAM5
READY

```

LISTCAT VOLUME

```

IBMUSER.AIX
IBMUSER.AIXDATA
  --VOLUMES--
    333001
IBMUSER.AIXIDX
  --VOLUMES--
    333001
IBMUSER.GDG
IBMUSER.GDG.G0001V00
  --VOLUMES--
    333001
    333002
    333003
IBMUSER.GDG.G0002V00
  --VOLUMES--
    333004
    333005
    333006
    333007
    333008
IBMUSER.GDG.G0003V00
  --VOLUMES--
    333009
    333010
IBMUSER.KSDS
IBMUSER.KSDSDATA
  --VOLUMES--
    333001
IBMUSER.KSDSIDX
  --VOLUMES--
    333001
IBMUSER.NVSAM1
  --VOLUMES--
    333001
    333002
IBMUSER.NVSAM2

```

LISTCAT Output

```
--VOLUMES--  
333003  
333004  
333005  
IBMUSER.NVSAM3  
--VOLUMES--  
333006  
IBMUSER.NVSAM4  
--VOLUMES--  
333007  
IBMUSER.NVSAM5  
--VOLUMES--  
333008  
333009  
333010  
333011  
333012  
READY
```

Appendix C. Interpreting SHCDS Output Listings

LISTDS

The following is listed for each data set:

- Cache structure name

Note: If the data set is not open on the system where the SHCDS LISTDS command was issued, the cache structure name will be shown as NOT ASSIGNED.

- If the subsystem sharing the data set owns:
 - Retained locks
 - Lost locks
- If locks are not bound to the data set
- If the data set is recoverable
- If non-RLS updates are permitted (PERMITNONRLSUPDATE was used)
- Status of RLS usage since permitting non-RLS update
- If forward recovery is required

The report also gives a list of subsystems sharing the data set. For each subsystem, LISTDS returns:

- Subsystem name
- If sharing protocol is used by the subsystem (online) and if it is currently active
- Retained lock status
- Lost lock status
- If the subsystem requires recovery for data sets in a non-RLS update permitted state

LISTDS with Data Set in Retained Lock State

The first part of [Figure 36 on page 424](#) gives the status of the data set. The data set:

- Has retained locks
- Is a recoverable data set
- Is not in NON-RLS UPDATE PERMITTED state

The second part of [Figure 36 on page 424](#) shows a subsystem sharing the data set and its status relative to the data set. In this example, the only subsystem sharing the data set is RETLK05A. The RETLK05A subsystem:

- Is a commit protocol application (ONLINE)
- Is currently active (ACTIVE)
- Owns retained locks for this data set

If there are no subsystems sharing the data set, the following is displayed:

```
IDC31891I SUBSYSTEM NOT LISTED RC=8, RS=4.
```

The retained lock state example follows:

```

SHCDS LISTDS(SYSPLEX.KSDS.RETAINED.CLUS1)
----- LISTING FROM SHCDS ----- IDC0001
-----
DATA SET NAME-----SYSPLEX.KSDS.RETAINED.CLUS1
CACHE STRUCTURE-----CACHE01
RETAINED LOCKS-----YES      NON-RLS UPDATE PERMITTED-----NO
LOST LOCKS-----NO      PERMIT FIRST TIME-----NO
LOCKS NOT BOUND-----NO      FORWARD RECOVERY REQUIRED-----NO
RECOVERABLE-----YES
-----
SUBSYSTEM      SUBSYSTEM      SHARING SUBSYSTEM STATUS
NAME           STATUS           LOCKS      LOST      NON-RLS UPDATE
-----           -----           -----
RETLK05A      ONLINE--ACTIVE      YES        NO        NO
IDC0001I FUNCTION COMPLETED, HIGHEST CONDITION CODE WAS 0

```

Figure 36. LISTDS with Data Set in Retained Lock State

LISTDS for Data Set Shared by Multiple Subsystems

The first part of [Figure 37 on page 424](#) summarizes the status for the data set. In this example, the data set:

- Has retained locks
- Is a recoverable data set
- Non-RLS update is not permitted.

The second part of [Figure 37 on page 424](#) lists the subsystems sharing the data set and their status relative to the data set. All of the subsystems are commit protocol applications. Subsystem RETLK05A is active, while the others are not currently active. All of the applications own retained locks for this data set.

```

SHCDS LISTDS(SYSPLEX.KSDS.SHARED.CLUS4)
----- LISTING FROM SHCDS ----- IDC0001
-----
DATA SET NAME-----SYSPLEX.KSDS.SHARED.CLUS4
CACHE STRUCTURE-----CACHE01
RETAINED LOCKS-----YES      NON-RLS UPDATE PERMITTED-----NO
LOST LOCKS-----NO      PERMIT FIRST TIME-----NO
LOCKS NOT BOUND-----NO      FORWARD RECOVERY REQUIRED-----NO
RECOVERABLE-----YES
-----
SUBSYSTEM      SUBSYSTEM      SHARING SUBSYSTEM STATUS
NAME           STATUS           LOCKS      LOST      NON-RLS UPDATE
-----           -----           -----
KMKLK05D      ONLINE--FAILED      YES        NO        NO
KMKLK05F      ONLINE--FAILED      YES        NO        NO
RETLK05A      ONLINE--ACTIVE      YES        NO        NO
IDC0001I FUNCTION COMPLETED, HIGHEST CONDITION CODE WAS 0

```

Figure 37. LISTDS for Data Set Being Shared by Multiple Subsystems

LISTDS for Data Set in Non-RLS Permitted State

The first part of [Figure 38 on page 425](#) summarizes the status for the data set. In this example, the data set:

- Has retained locks
- Is a recoverable data set
- Is not in NON-RLS UPDATE PERMITTED state
- Has been processed by an RLS application that reset the PERMIT FIRST TIME status

The second part of [Figure 38 on page 425](#) lists the subsystems sharing the data set and their status relative to the data set. The subsystems are commit protocol applications (ONLINE), and are not currently active (FAILED). Both of the applications own retained locks for this data set.

Subsystem RETLK05A has not completed recovery for the NON-RLS PERMITTED state of the data set.

Subsystem KMKLK05D has either cleared the NON-RLS PERMITTED state or began sharing the data set after setting the NON-RLS PERMITTED state.

```

SHCDS LISTDS(SYSPLEX.KSDS.PERMIT.CLUS2)
----- LISTING FROM SHCDS ----- IDC0H02
-----
DATA SET NAME----SYSPLEX.KSDS.PERMIT.CLUS2
CACHE STRUCTURE----CACHE01
RETAINED LOCKS-----YES      NON-RLS UPDATE PERMITTED-----YES
LOST LOCKS-----NO          PERMIT FIRST TIME-----NO
LOCKS NOT BOUND-----NO      FORWARD RECOVERY REQUIRED-----NO
RECOVERABLE-----YES

```

SUBSYSTEM NAME	SUBSYSTEM STATUS	SHARING RETAINED LOCKS	SUBSYSTEM LOST LOCKS	STATUS NON-RLS UPDATE PERMITTED
KMKLK05D	ONLINE--FAILED	YES	NO	NO
RETLK05A	ONLINE--FAILED	YES	NO	YES

IDC0001I FUNCTION COMPLETED, HIGHEST CONDITION CODE WAS 0

Figure 38. LISTDS for Data Set in NON-RLS PERMITTED State

LISTDS with Data Set in Non-RLS Update and Permit First Time States

The first part of [Figure 39 on page 425](#) gives the status for the data set. In this example, the data set:

- Has retained locks
- Is a recoverable data set
- Is in NON-RLS UPDATE PERMITTED state

The PERMIT FIRST TIME--YES status indicates that the data set has not been processed by an RLS application since the data set was put in the NON-RLS UPDATE PERMITTED state.

The second part of [Figure 39 on page 425](#) shows a subsystem sharing the data set and its status relative to the data set. In this example, the only subsystem sharing the data set is RETLK05A. The RETLK05A subsystem:

- Is a commit protocol application (ONLINE)
- Is currently active (ACTIVE)
- Owns retained locks for this data set

In this case, the RETLK05A subsystem is required to recover the NON-RLS UPDATE PERMITTED data set. Until this recovery is done, the subsystem is notified that the data set is in the NON-RLS UPDATE PERMITTED state.

```

SHCDS LISTDS(SYSPLEX.KSDS.PERMIT.CLUS2)
----- LISTING FROM SHCDS ----- IDC0H02
-----
DATA SET NAME----SYSPLEX.KSDS.PERMIT.CLUS2
CACHE STRUCTURE----CACHE01
RETAINED LOCKS-----YES      NON-RLS UPDATE PERMITTED-----YES
LOST LOCKS-----NO          PERMIT FIRST TIME-----YES
LOCKS NOT BOUND-----NO      FORWARD RECOVERY REQUIRED-----NO
RECOVERABLE-----YES

```

SUBSYSTEM NAME	SUBSYSTEM STATUS	SHARING RETAINED LOCKS	SUBSYSTEM LOST LOCKS	STATUS NON-RLS UPDATE PERMITTED
RETLK05A	ONLINE--ACTIVE	YES	NO	YES

IDC0001I FUNCTION COMPLETED, HIGHEST CONDITION CODE WAS 0

Figure 39. LISTDS for Data Set in Both NON-RLS UPDATE and PERMIT FIRST TIME States

LISTDS for Data Set in Lost Lock State

The first part of [Figure 40 on page 426](#) summarizes the status for the data set. In this example, the data set:

- Has lost locks
- Is a recoverable data set
- Is not in NON-RLS UPDATE PERMITTED state

The second part of Figure 40 on page 426 shows a subsystem sharing the data set and gives status relative to the data set. The subsystem is a commit protocol application (ONLINE), and is not currently active (FAILED). The application owns locks that have been lost.

```
SHCDS LISTDS(SYSplex.KSDS.LOSTLOCK.CLUS5)
----- LISTING FROM SHCDS ----- IDCSh02
-----
DATA SET NAME----SYSplex.KSDS.LOSTLOCK.CLUS5
CACHE STRUCTURE---- NOT ASSIGNED -
RETAINED LOCKS-----NO      NON-RLS UPDATE PERMITTED-----NO
LOST LOCKS-----YES      PERMIT FIRST TIME-----NO
LOCKS NOT BOUND-----NO    FORWARD RECOVERY REQUIRED-----NO
RECOVERABLE-----YES
-----
SUBSYSTEM      SUBSYSTEM      SHARING SUBSYSTEM STATUS
NAME           STATUS         RETAINED  LOST      NON-RLS UPDATE
-----           -----         LOCKS     LOCKS     PERMITTED
-----
ONLINE01      ONLINE--FAILED      NO        YES       NO
IDC0001I FUNCTION COMPLETED, HIGHEST CONDITION CODE WAS 0
```

Figure 40. LISTDS for Data Set in Lost Lock State

LISTDS with JOBS keyword

The following example shows an SHCDS LISTDS command for a data set with no retained locks. The data set is currently in use by 10 jobs accessing it in DFSMStvs mode.

```
SHCDS LISTDS(SYSplex.KSDS.RETAINED.CLUS1) JOBS
----- LISTING FROM SHCDS ----- IDCSh02
-----
DATA SET NAME----SYSplex.KSDS.RETAINED.CLUS1
CACHE STRUCTURE----CACHE01
RETAINED LOCKS-----NO      NON-RLS UPDATE PERMITTED-----NO
LOST LOCKS-----NO      PERMIT FIRST TIME-----NO
LOCKS NOT BOUND-----NO    FORWARD RECOVERY REQUIRED-----NO
RECOVERABLE-----YES
-----
SUBSYSTEM      SUBSYSTEM      SHARING SUBSYSTEM STATUS
NAME           STATUS         RETAINED  LOST      NON-RLS UPDATE
-----           -----         LOCKS     LOCKS     PERMITTED
-----
RETLK05A      ONLINE--ACTIVE      YES        NO        NO
JOB NAMES:
      TRANV001  TRANV002  TRANV003  TRANV004  TRANV005
      TRANJOB1  TRANJOB2  TRANJOB3  TRANJOB4  TRANJOB5
IDC0001I FUNCTION COMPLETED, HIGHEST CONDITION CODE WAS 0
```

Figure 41. Listing Data Sets with JOBS Keyword

LISTDS to report the name of the secondary lock structure

The following example shows an SHCDS LISTDS command to list in the report the name of the secondary lock structure in use.

```

SHCDS LISTDS(SYSPLEX.KSDS.*)
----- LISTING FROM SHCDS ----- IDC0SH02
-----
DATA SET NAME-----SYSPLEX.KSDS.RETLK05.ABC
CACHE STRUCTURE-----CACHE01      LOCK STRUCTURE-----TESTLOCK01
RETAINED LOCKS-----YES      NON-RLS UPDATE PERMITTED-----NO
LOST LOCKS-----NO      PERMIT FIRST TIME-----NO
LOCKS NOT BOUND-----NO      FORWARD RECOVERY REQUIRED-----NO
RECOVERABLE-----YES
-----
SUBSYSTEM      SUBSYSTEM      SHARING SUBSYSTEM STATUS
NAME           STATUS           LOCKS           LOST           NON-RLS UPDATE
-----           -----           -----           -----           -----
RETLK05A      ONLINE--FAILED      YES           NO           NO
IDC0001I FUNCTION COMPLETED, HIGHEST CONDITION CODE WAS 0

```

Figure 42. SHCDS LISTDS Command Report

LISTSHUNTED

The following example lists information for each shunted entry and includes the following information.

- The unit of recovery identifier
- The data set name
- The job with which the unit of recovery was associated
- The step within the job with which the unit of recovery was associated
- Whether the unit of recovery will be committed or backed out if it is retried

```

SHCDS LISTSHUNTED SPHERE(SYSPLEX.KSDS.CLUSTER.NAME)
-----
CLUSTER NAME-----SYSPLEX.KSDS.CLUSTER.NAME
URID              DISPOSITION      JOB NAME      STEP NAME      CAUSE
-----
ABCDEFGHIH00000001 BACKOUT      TRANJOB1      TRANSTP3      B-FAILED
XYZ@#$0000000000 BACKOUT      TRANJOB2      STPTRAN1      IO-ERROR
0101BF$$22222222 COMMIT      TRANV001      TRANSTP1      C-FAILED
IDC0001I FUNCTION COMPLETED, HIGHEST CONDITION CODE WAS 0

```

Figure 43. Listing Shunted Data Sets

LISTSUBSYS

The following is listed for each subsystem:

- Sharing protocol and current status
- If recovery is required for the subsystem
- Subsystem owned retained locks or lost locks
- Number of:
 - Locks held
 - Locks waiting
 - Locks retained
 - Data sets shared by the application in lost locks state
 - Data sets in NON-RLS UPDATE PERMITTED state
 - Current transactions

LISTSUBSYS for All Subsystems Sharing Data Sets in the Sysplex

Figure 44 on page 428 shows a SHCDS LISTSUBSYS for all subsystems registered with the SMSVSAM server.

- The SMSVSAM subsystem:
 - Is a non commit protocol application (BATCH)
 - Is currently active (ACTIVE)
- The KMKLK05D subsystem:
 - Is a commit protocol application (ONLINE)
 - Is not currently active (FAILED)
 - Has one retained lock
 - Has one active transaction
- The KMKLK05F subsystem:
 - Is a commit protocol application (ONLINE)
 - Is not currently active (FAILED)
 - Has one retained lock
 - Has one active transaction
- The RETLK05A subsystem:
 - Is a commit protocol application (ONLINE)
 - Has fifteen retained locks
 - Has one data set in a lost lock state
 - Has one active transaction

SHCDS LISTSUBSYS(ALL)						
----- LISTING FROM SHCDS ----- IDC3H03						
SUBSYSTEM NAME	STATUS	RECOVERY NEEDED	LOCKS HELD	LOCKS WAITING	LOCKS RETAINED	
SMSVSAM	BATCH --ACTIVE	NO	0	0	0	
DATA SETS IN LOST LOCKS-----			0			
DATA SETS IN NON-RLS UPDATE STATE--			0			
TRANSACTION COUNT-----			0			
KMKLK05D	ONLINE--FAILED	YES	0	0	1	
DATA SETS IN LOST LOCKS-----			0			
DATA SETS IN NON-RLS UPDATE STATE--			0			
TRANSACTION COUNT-----			1			
KMKLK05F	ONLINE--FAILED	YES	0	0	1	
DATA SETS IN LOST LOCKS-----			0			
DATA SETS IN NON-RLS UPDATE STATE--			0			
TRANSACTION COUNT-----			1			
RETLK05A	ONLINE--ACTIVE	YES	0	0	15	
DATA SETS IN LOST LOCKS-----			1			
DATA SETS IN NON-RLS UPDATE STATE--			0			
TRANSACTION COUNT-----			1			
IDC0001I FUNCTION COMPLETED, HIGHEST CONDITION CODE WAS 0						

Figure 44. LISTSUBSYS for all Subsystems Sharing Data Sets in the Sysplex

LISTSUBSYS

The following is listed for each subsystem:

- Sharing protocol and current status
- Retained locks owned
- Lost locks owned
- Locks not bound to the data set
- If forward recovery has been set in the catalog entry for shared data sets.
- Whether non-RLS update is permitted relative to the subsystem

- Subsystem access to the data set at the time the data set was placed in NON-RLS UPDATE PERMITTED state

LISTSUBSYSDDS for Subsystem Sharing Multiple Data Sets

Figure 45 on page 429 shows a SHCDS LISTSUBSYSDDS for a single subsystem registered with SMSVSAM address space.

- Subsystem RETLK05A is a commit protocol application (ONLINE) and is currently active (ACTIVE).
- The subsystem is sharing three data sets and owns retained locks on all three data sets.
- None of the data sets:
 - Have locks that are not bound to the data set
 - Have forward recovery set in their catalog entries
 - Are in NON-RLS UPDATE PERMITTED state

Because the data sets are not in NON-RLS UPDATE PERMITTED state, none of the data sets were accessed at the time the NON-RLS PERMITTED state was set.

SHCDS LISTSUBSYSDDS(RETLK05A)						
----- LISTING FROM SHCDS ----- IDC0H04						

SUBSYSTEM NAME-----	RETLK05A	SUBSYSTEM STATUS-----ONLINE--ACTIVE				
DATA SET NAME /	RETAINED	LOST	LOCKS	RECOVERY	NON-RLS	PERMIT
CACHE STRUCTURE	LOCKS	LOCKS	NOT BOUND	REQUIRED	UPDATE PERMITTED	FIRST TIME SWITCH
-----	-----	-----	-----	-----	-----	-----
SYSplex.KSDS.PERMIT.CLUS2						
CACHE01	YES	NO	NO	NO	NO	NO
SYSplex.KSDS.RETAINED.CLUS1						
CACHE01	YES	NO	NO	NO	NO	NO
SYSplex.KSDS.SHARED.CLUS4						
CACHE01	YES	NO	NO	NO	NO	NO
IDC0001I FUNCTION COMPLETED, HIGHEST CONDITION CODE WAS 0						

Figure 45. LISTSUBSYSDDS for Subsystem Sharing Multiple Data Sets

LISTSUBSYSDDS for All Subsystems in the Sysplex and the Shared Data Sets

Figure 46 on page 430 shows a SHCDS LISTSUBSYSDDS for all subsystems registered with SMSVSAM address space.

Subsystem SMSVSAM is:

- A non-commit protocol application (BATCH)
- Is currently active (ACTIVE)
- Not currently sharing any data sets

If a subsystem is not sharing any data sets, the following is displayed:

```
IDC31890I DATASET NOT LISTED RC = 8, RS = 2.
```

Subsystem KMKLK05D:

- Is a commit protocol application (ONLINE)
- Is not currently active (FAILED)
- Is sharing one data set
- Owns retained locks for that data set

Subsystem KMKLK05F:

- Is a commit protocol application (ONLINE)
- Is not currently active (FAILED)

- Is sharing one data set
- Owns retained locks for the data set

Subsystem RETLK05A:

- Is a commit protocol application (ONLINE)
- Is not currently active (FAILED)
- Is sharing three data sets
- Owns retained locks on all of the data sets

RETLK05A has to perform recovery for the NON-RLS UPDATE PERMITTED state of data set SYSPLEX.KSDS.PERMIT.CLUS2.

RETLK05A accessed SYSPLEX.KSDS.PERMIT.CLUS2 when the NON-RLS UPDATE PERMITTED state was set.

```

SHCDS LISTSUBSYSDDS(ALL)
----- LISTING FROM SHCDS ----- IDC3H04
-----
SUBSYSTEM NAME----- SMSVSAM          SUBSYSTEM STATUS----- BATCH --ACTIVE
IDC31890I DATASET NOT LISTED RC = 8, RS = 2.
SUBSYSTEM NAME----- KMKLK05D          SUBSYSTEM STATUS----- ONLINE--FAILED

DATA SET NAME /      RETAINED   LOST      LOCKS      RECOVERY      NON-RLS      PERMIT
CACHE  STRUCTURE    LOCKS      LOCKS      NOT          REQUIRED      UPDATE      FIRST TIME
-----            -----            -----            -----            -----            -----
SYSPLEX.KSDS.SHARED.CLUS4
CACHE01             YES          NO         NO          NO          NO          NO
SUBSYSTEM NAME----- KMKLK05F          SUBSYSTEM STATUS----- ONLINE--FAILED

DATA SET NAME /      RETAINED   LOST      LOCKS      RECOVERY      NON-RLS      PERMIT
CACHE  STRUCTURE    LOCKS      LOCKS      NOT          REQUIRED      UPDATE      FIRST TIME
-----            -----            -----            -----            -----            -----
SYSPLEX.KSDS.SHARED.CLUS4
CACHE01             YES          NO         NO          NO          NO          NO
SUBSYSTEM NAME----- RETLK05A          SUBSYSTEM STATUS----- ONLINE--ACTIVE

DATA SET NAME /      RETAINED   LOST      LOCKS      RECOVERY      NON-RLS      PERMIT
CACHE  STRUCTURE    LOCKS      LOCKS      NOT          REQUIRED      UPDATE      FIRST TIME
-----            -----            -----            -----            -----            -----
SYSPLEX.KSDS.PERMIT.CLUS2
CACHE01             YES          NO         NO          NO          YES          YES
SYSPLEX.KSDS.RETAINED.CLUS1
CACHE01             YES          NO         NO          NO          NO          NO
SYSPLEX.KSDS.SHARED.CLUS4
CACHE01             YES          NO         NO          NO          NO          NO
IDC0001I FUNCTION COMPLETED, HIGHEST CONDITION CODE WAS 0

```

Figure 46. LISTSUBSYSDDS for all Subsystems in the Sysplex and the Shared Data Sets

LISTSUBSYSDDS to report the name of the secondary lock structure

The following example shows an SHCDS LISTSUBSYSDDS command to list in the report the name of the secondary lock structure in use.

```

SHCDS LISTSUBSYSDS(RETLK05A)
----- LISTING FROM SHCDS ----- IDC0SH04
-----
SUBSYSTEM NAME----- RETLK05A          SUBSYSTEM STATUS-----ONLINE--FAILED

DATA SET NAME /
CACHE STRUCTURE /   RETAINED   LOST   LOCKS   RECOVERY   NON-RLS   PERMIT
LOCK STRUCTURE      LOCKS      LOCKS   NOT      REQUIRED   UPDATE   FIRST TIME
-----            -----            -----            -----            -----            -----
SYSPLEX.KSDS.RETLK05.ABC
CACHE01
TESTLOCK01          YES        NO        NO        NO        NO        NO
IDC0001I FUNCTION COMPLETED, HIGHEST CONDITION CODE WAS 0

```

Figure 47. SHCDS LISTSUBSYSDS Command Report

LISTRECOVERY

The following is listed for each data set:

- If the subsystem sharing the data set owns:
 - Retained locks
 - Lost locks
- If locks are not bound to the data set
- If the forward recovery is set in the catalog entry
- NON-RLS UPDATE PERMITTED status
- Status of RLS usage for a data set since setting the NON-RLS PERMITTED state.

The report also gives a list of subsystems sharing the data set. You will get this information:

- Subsystem name
- If sharing protocol is used by the subsystem and if it is currently active
- Retained locks status
- Lost lock status
- If the subsystem requires recovery for data sets in a NON-RLS UPDATE PERMITTED state

LISTRECOVERY for Data Set Requiring Recovery

Figure 48 on page 432 shows a SHCDS LISTRECOVERY for a single data set. The SHCDS LISTRECOVERY command displays data set information if the data sets have a form of recovery to be performed.

The first part of the report shows the data set:

- Has lost locks
- Does not have locks bound to the data set
- Does not have forward recovery set in the catalog entry
- Has not been set to the NON-RLS UPDATE PERMITTED state

The second part of the report shows the data set is:

- Shared by a single commit protocol application (ONLINE)
- Is not currently active (FAILED), owns lost locks
- Has no NON-RLS UPDATE PERMITTED recovery to perform

SHCDS LISTRECOVERY(SYSPLEX.LOSTLOCK.CLUS1)						
----- LISTING FROM SHCDS ----- IDC0005						

DATA SET NAME	RETAINED	LOST	LOCKS	NON-RLS	UPDATE	PERMIT
	LOCKS	LOCKS	NOT	RECOVERY	PERMITTED	FIRST TIME
			BOUND	REQUIRED		SWITCH

SYSPLEX.LOSTLOCK.CLUS1	NO	YES	NO	NO	NO	NO

SHARING SUBSYSTEM STATUS						
SUBSYSTEM	SUBSYSTEM	RETAINED	LOST	NON-RLS	UPDATE	
NAME	STATUS	LOCKS	LOCKS	PERMITTED		

RETLK05A	ONLINE--FAILED	NO	YES	NO		
IDC0001I FUNCTION COMPLETED, HIGHEST CONDITION CODE WAS 0						

Figure 48. LISTRECOVERY for Data Set Requiring Recovery

Appendix D. Invoking Access Method Services from Your Program

This appendix is intended to help you to invoke access method services from your program.

Access method services is invoked by your program through the ATTACH, LINK, or LOAD and CALL macro instructions.

The dynamic invocation of access method services enables respecification of selected processor defaults as well as the ability to manage input/output operations for selected data sets.

A processing program invokes access method services with the ATTACH, LINK, LOAD, and CALL macros. Before issuing the invoking macro, however, the program must initialize the appropriate register and operand list contents.

Access method services does not support the S99TIOEX, S99ACUCB, and S99DSABA options of dynamic allocation. These three options are called the XTIO, UCB nocapture and DSAB-above-the-line options. This restriction applies to the required SYSIN and SYSPRINT data sets and to the DD names that are identified by keywords on the commands.

This restriction does not apply to data sets that are handled by the user routines that are described in ["User I/O Routines" on page 439](#).

The register contents follow standard linkage conventions:

- register 1 contains the address of the argument list
- register 13 contains the address of a save area
- register 14 contains the address of the return point
- register 15 contains the address of the entry point IDCAMS in access method services.

IDCAMS must be entered in 31-bit mode. If you are using supervisor-assisted services (for example, LINK, XCTL, or ATTACH), they will ensure IDCAMS is entered correctly. If you are using LOAD to obtain the address of IDCAMS, you must ensure that you enter IDCAMS in 31-bit mode.

Regardless of the method of invocation, all addresses passed to IDCAMS that represent 24-bit storage must have their high-order byte of the address set to zero. This includes the address of the caller's register save area contained in register 13 and any parameter list pointer passed in register 1.

The contents of the operand list are described in [Figure 49 on page 437](#). Refer to "Authorized Program Facility" in *z/OS DFSMS Managing Catalogs* for information on manipulating sensitive data in a secured environment.

Authorized Program Facility (APF)

An address space that calls IDCAMS to issue any of these commands must be APF authorized, or the command will terminate:

- ALLOCATE command to allocate a data set.
- DCOLLECT command.
- DEFINE command, when the RECATALOG parameter is specified or when the define is for an alias of a catalog.
- DELETE command, when the RECOVERY parameter is specified.
- EXPORT command, when the object to be exported is a BCS.
- IMPORT command, when the object to be imported is a BCS or the calling program supplied an auxiliary list (aux list) and the list includes a pointer to an ACERO. This would cause SMS to bypass ACS

processing. This will result in the message IDC31658I INVALID AUTHORIZATION TO BYPASS ACS PROCESSING.

- PRINT command, when the object to be printed is a catalog.
- REPRO command, when a BCS is copied or merged. SHCDS command.
- VERIFY command, when a BCS is to be verified.

For information on APF authorization with catalogs, see *z/OS DFSMS Managing Catalogs*. For information on using APF, see *z/OS MVS Programming: Authorized Assembler Services Guide*.

Invoking Macro Instructions

The following descriptions of the invoking macro instructions are related to [Figure 49 on page 437](#), which describes the argument lists referenced by the invoking macros.

LINK or ATTACH Macro Instruction

Access method services is invoked through either the LINK or the ATTACH macro instruction.

You cannot use the IDCAMS ALLOCATE command after using ATTACH to call IDCAMS. If you do, ALLOCATE fails with an ATTACH return code.

The syntax of the LINK or ATTACH macro instruction is:

Command	Parameters	
[<i>label</i>]	LINK ATTACH	EP=IDCAMS , PARAM= (<i>optionaddr</i> [, <i>dnameaddr</i>] [, <i>pgnoaddr</i>] [, <i>iolistaddr</i>] [, <i>auxlistaddr</i>]) , VL=1

EP=IDCAMS

specifies that the program to be invoked is IDCAMS.

PARAM=

specifies the addresses of the parameters to be passed to IDCAMS. These values can be coded:

optionaddr

specifies the address of an option list, which can be specified in the PARM parameter of the EXEC statement and is a valid set of parameters for the access method services PARM command. If you do not want to specify any options, this address must point to a halfword of binary zeros. [Figure 49 on page 437](#) shows the format of the options list.

dnameaddr

specifies the address of a list of alternate ddnames for standard data sets used during IDCAMS processing. If standard ddnames are used and this is not the last parameter in the list, it should point to a halfword of binary zeros. If it is the last parameter, it can be omitted. [Figure 49 on page 437](#) shows the format of the alternate ddname list.

pgnoaddr

specifies the address of a 3- to 6-byte area that contains an EBCDIC starting page number for the system output file. If the page number is not specified, but this is not the last parameter in the list, the parameter must point to a halfword of binary zeros. If it is the last parameter, it can be omitted. If omitted, the default page number is 1. [Figure 49 on page 437](#) shows the format of the page number area.

iolistaddr

specifies the address of a list of externally controlled data sets and the addresses of corresponding I/O routines. If no external I/O routines are supplied, this parameter can be omitted. [Figure 49 on page 437](#) shows the format of the I/O list.

auxlistaddr

specifies the address of the auxiliary list. [Figure 49 on page 437](#) shows the format of the auxiliary list.

VL=1

causes the high-order bit of the last address parameter of the PARAM list to be set to 1.

LOAD and CALL Macro Instructions

Access method services is also invoked with a LOAD of the module IDCAMS, followed by a CALL to that module. The syntax of the LOAD macro instruction is:

Label	Command	Parameters
[<i>label</i>]	LOAD	{EP=IDCAMS EPLOC= <i>address of name</i> }

where:

EP=IDCAMS

is the entry point name of the IDCAMS program to be loaded into virtual storage.

EPLOC=*address of name*

is the address of an 8-byte character string IDCAMSbb.

After loading IDCAMS, register 15 must be loaded with the address returned from the LOAD macro. Use CALL to pass control to IDCAMS. The syntax of the CALL macro instruction is:

Label	Command	Parameters
[<i>label</i>]	LR CALL	15,0 (15), (<i>optionaddr</i> [, <i>dnameaddr</i>] [, <i>pgnoaddr</i>] [, <i>iolistaddr</i>] [, <i>auxlistaddr</i>]), VL

where:

15

is the register containing the address of the entry point to be given control.

optionaddr

specifies the address of an options list that can be specified in the PARM parameter of the EXEC statement and is a valid set of parameters for the access method services PARM command. If you do not want to specify any options, this address must point to a halfword of binary zeros. [Figure 49 on page 437](#) shows the format of the options list.

dnameaddr

specifies the address of a list of alternate ddnames for standard data sets used during IDCAMS processing. If standard ddnames are used and this is not the last parameter in the list, it should point

to a halfword of binary zeros. If it is the last parameter, it can be omitted. [Figure 49 on page 437](#) shows the format of the alternate ddname list.

pgnoaddr

specifies the address of a 6-byte area that contains an EBCDIC starting page number for the system output file. If the page number is not specified, but this is not the last parameter in the list, the parameter must point to a halfword of binary zeros. If it is the last parameter, it can be omitted. If omitted, the default page number is 1. [Figure 49 on page 437](#) shows the format of the page number area.

iolistaddr

specifies the address of a list of externally controlled data sets and the addresses of corresponding I/O routines. If no external I/O routines are supplied, this parameter can be omitted. [Figure 49 on page 437](#) shows the format of the I/O list.

auxlistaddr

specifies the address of the auxiliary list. [Figure 49 on page 437](#) shows the format of the auxiliary list.

VL

causes the high-order bit of the last address parameter in the macro expansion to be set to 1.

Invocation from a PL/I Program

Access method services can also be invoked from a PL/I program using the facilities of the IBM PL/I Optimizing Compiler Licensed Program. IDCAMS must be declared to the compiler as an external entry point with the ASSEMBLER and INTER options. The access method services processor is loaded by issuing a FETCH IDCAMS statement, is reached with a CALL statement, and deleted by a RELEASE IDCAMS statement. The syntax of the CALL statement is:

Command	Program	Parameters
CALL	IDCAMS	(<i>options</i> [, <i>dnames</i>] [, <i>pageno</i>] [, <i>iolist</i>] [, <i>auxlist</i>]) ;

where:

options

specifies a valid set of parameters for the access method services PARM command. If no parameters are to be specified, options should be a halfword of binary zeros. [Figure 49 on page 437](#) shows the format of the options area.

dnames

specifies a list of alternate ddnames for standard data sets used during IDCAMS processing. If standard ddnames are used and this is not the last parameter in the list, dnames should be a halfword of binary zeros. If it is the last parameter, it can be omitted. [Figure 49 on page 437](#) shows the format of the alternate ddnames list.

pageno

specifies a 6-byte field that contains an EBCDIC starting page number for the system output file. If the page number is not specified, but this is not the last parameter in the list, the parameter must be a halfword of binary zeros. If it is the last parameter, it can be omitted. If not specified, the default page number is 1. [Figure 49 on page 437](#) shows the format of the page number area.

iolist

specifies a list of externally controlled data sets and the addresses of corresponding I/O routines. If no external I/O routines are supplied, this parameter can be omitted. [Figure 49 on page 437](#) shows the format of the I/O list.

auxlist

specifies the auxiliary list. [Figure 49 on page 437](#) shows the format of the auxiliary list.

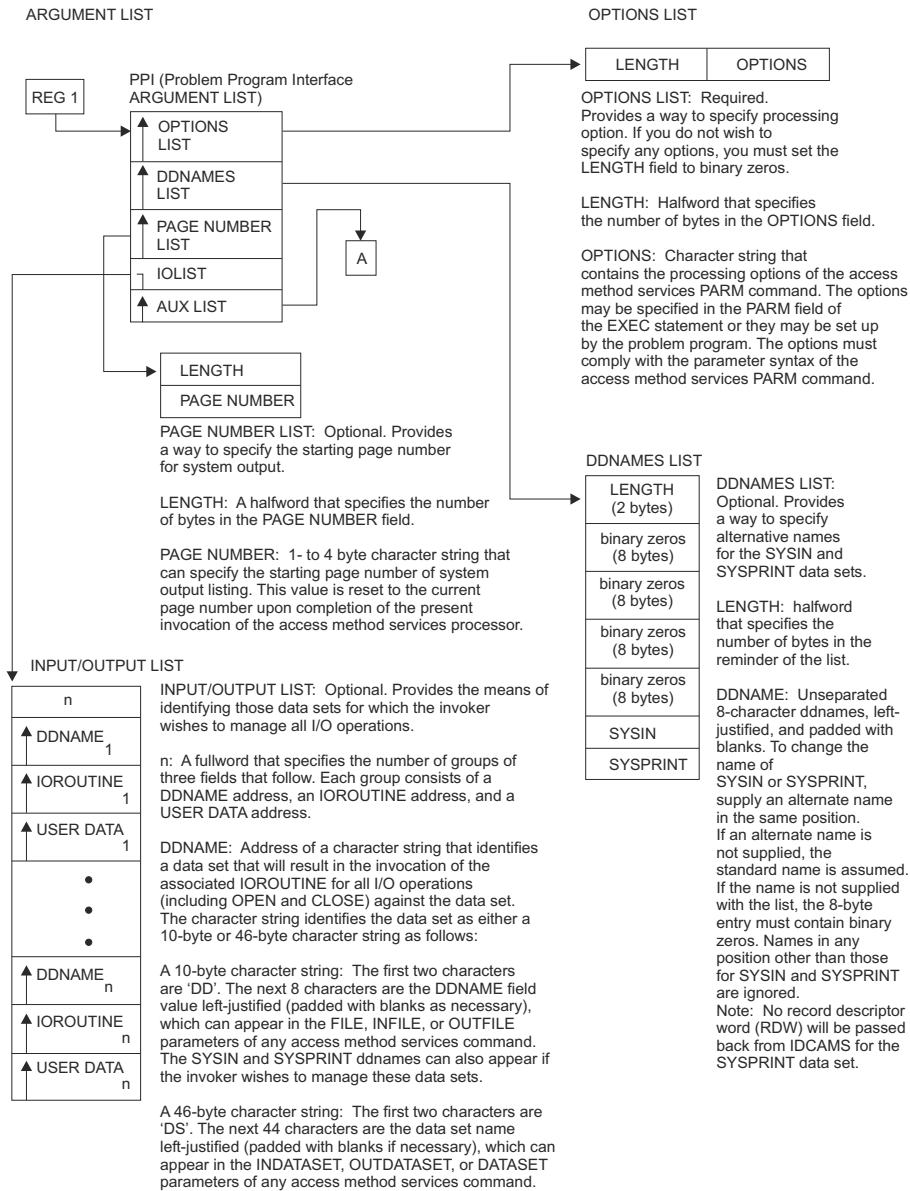

Figure 49. Processor Invocation Argument List from Your Program

Invoking from Program

IOROUTINE: Address of the program that is to be invoked to process I/O operation upon the data set associated with DDNAME. This routine, instead of the processor, is invoked for all operations against the data set. See "USER I/O ROUTINES" in this appendix for linkage and interface conventions between the IOROUTINE and access method services.

USER DATA: Address, supplied by the user, that is passed to the exit routines.

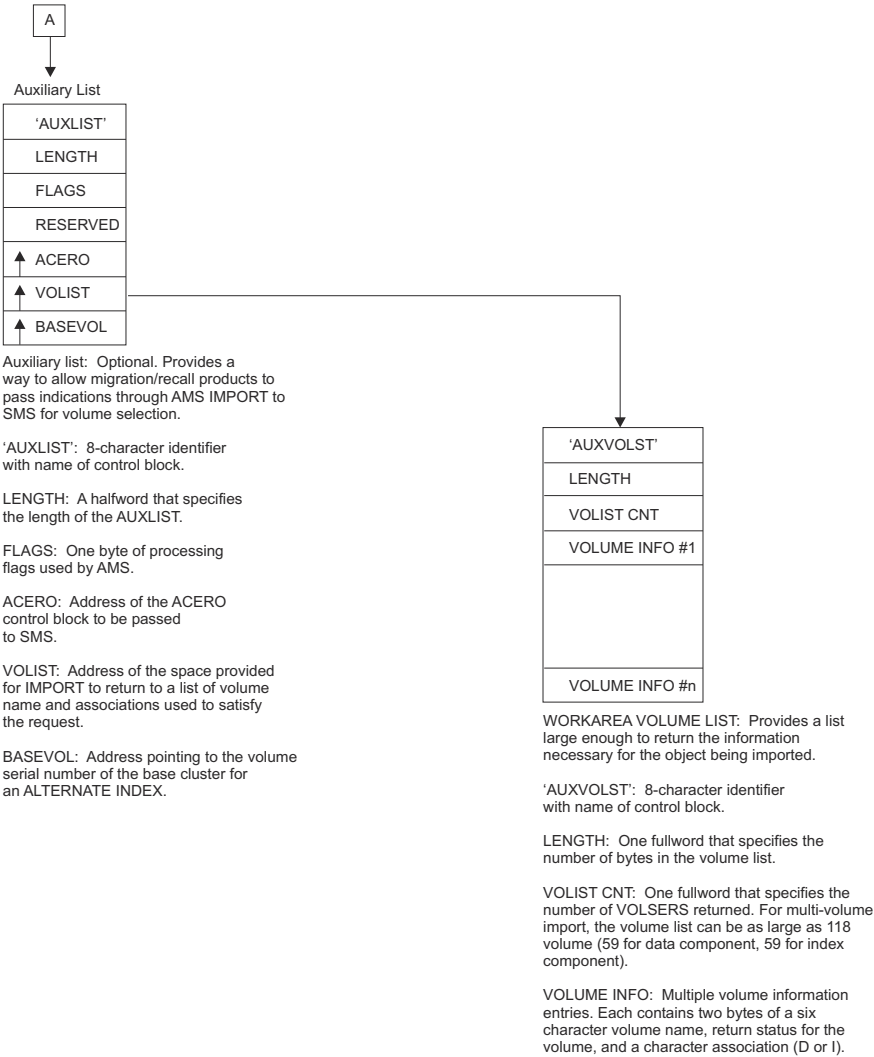

Figure 50. Processor Invocation Argument List from Your Program

Processor Invocation

Figure 49 on page 437 shows the processor invocation argument list as it exists in the user's area. The 24-bit virtual addresses are passed in argument lists, control blocks, buffers, and user exit routines.

Entry and exit to the access method services processor occur through a module of the system adapter. Standard linkage is used; that is, register 1 points to the argument list, register 13 points to a save area, register 14 contains the return address, and register 15 contains the entry point address. On exit from the access method services processor, register 15 contains MAXCC. (See "Processor Condition Codes" on page 439.)

The argument list, as shown in Figure 49 on page 437, can be a maximum of five fullword addresses pointing to strings of data. The last address in the list contains a 1 in the sign field. The first three possible strings of data begin with a 2-byte length field. A null element in the list can be indicated by either an address of zeros or a length of zero.

Processor Condition Codes

The processor's condition code is LASTCC, which can be interrogated in the command stream following each functional command. The possible values, their meanings, and examples of causes are:

Code

Meaning

0(0)

The function was successful. Informational messages might have been issued.

4(4)

Some minor problems in executing the complete function were encountered, but it was possible to continue. The results might not be exactly what the user wants, but no permanent harm appears to have been done by continuing. A warning message was issued.

8(8)

A function could not perform all that was asked of it. The function was completed, but specific details were bypassed.

12(C)

The entire function could not be done.

16(10)

Severe error or problem encountered. Remainder of command stream is erased and processor returns condition code 16 to the operating system.

LASTCC is set by the processor at the completion of each functional command. MAXCC, which can also be interrogated in the command stream, is the highest value of LASTCC thus far encountered.

User I/O Routines

User I/O routines enable a user to perform all I/O operations for a data set that would normally be handled by the access method services processor. This makes it possible, for instance, to control the command input stream by providing an I/O routine for SYSIN. The SYSIN I/O routine does not have to actually perform I/O, it can instead return command input placed in memory via the address of the retrieved record. Standard linkage must be used and standard register convention must be followed. See “Processor Invocation” on page 438 for an explanation of standard linkage.

A user I/O routine is invoked by access method services for all operations against the selected data sets. The identification of the data sets and their associated I/O routines is through the input/output list of the processor invocation parameter list (see Figure 49 on page 437).

When writing a user I/O routine, the user must be aware of three things:

1. The processor handles the user data set as if it were a non-VSAM data set that contains variable-length unblocked records (maximum record length is 32760 bytes) with a physical sequential organization. The processor does not test for the existence of the data set, except for the REPRO command with OUTDATASET.
2. The user must know the data format so that the routine can be coded for the correct type of input and format the correct type of output.
3. Each user routine must handle errors encountered for data sets it is managing and provide a return code to the processor in register 15. The processor uses the return code to determine what it is to do next.

The permissible return codes are:

Code

Meaning

0(0)

Operation successful.

4(4)

End of data for a GET operations.

8(8)

Error encountered during a GET/PUT operation, but continue processing.

12(C)

Error encountered during GET/PUT operation; do not allow any further calls (except CLOSE) to this routine.

Figure 51 on page 440 shows the argument list used in communication between the user I/O routine and the access method services processor. The user I/O routine is invoked by the processor for OPEN, CLOSE, GET, and PUT routines.

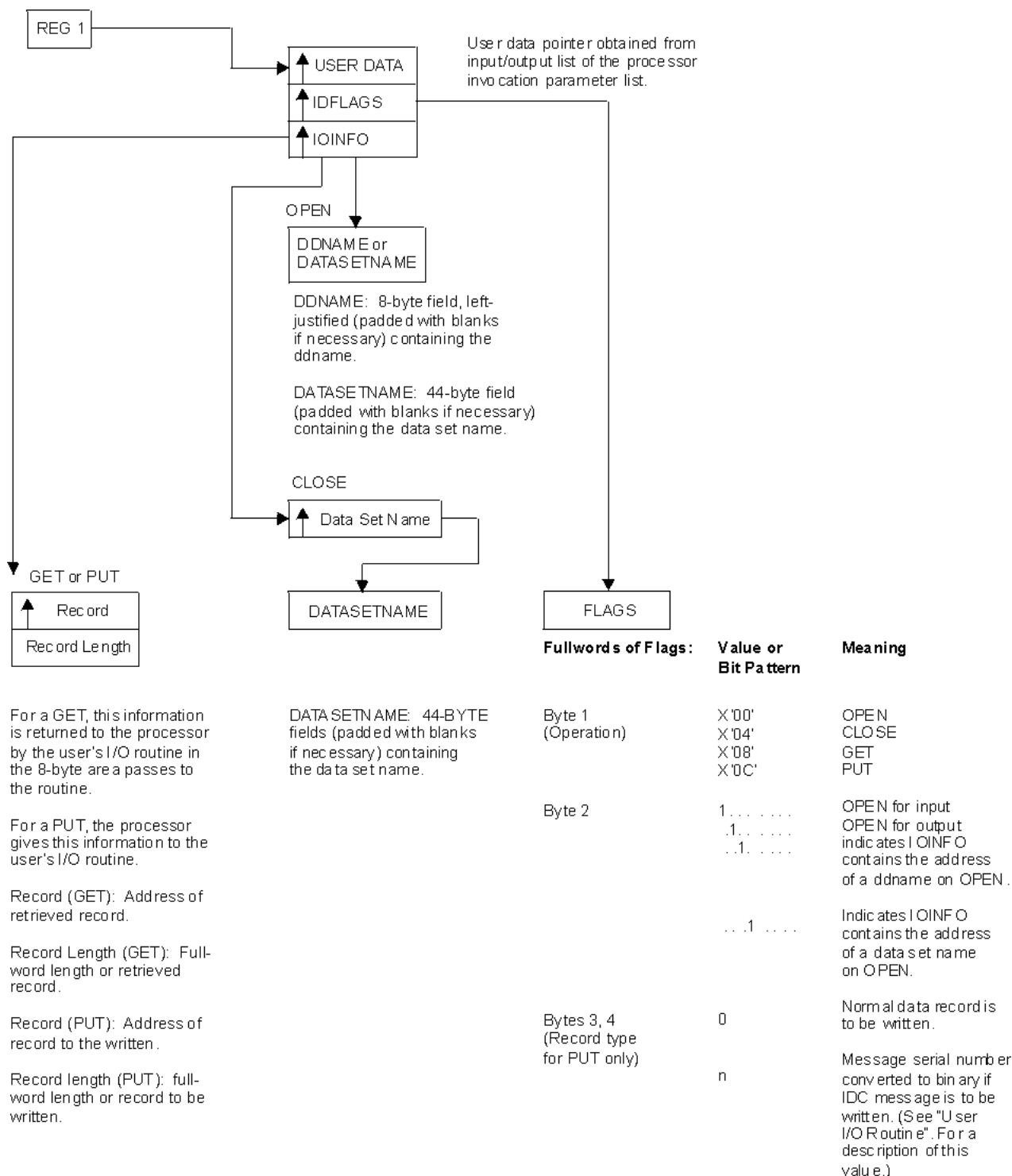

Figure 51. Arguments Passed to and from a User I/O Routine

The type of operation to be done is indicated with IOFLAGS. The IOINFO field indicates, for OPEN and CLOSE operations, the data set name or ddname of the data set; for GET and PUT operations, the IOINFO field communicates the record length and address.

A user I/O routine for SYSPRINT receives control each time the processor issues a PUT against the SYSPRINT data set. If the PUT has been issued to print an IDC message, the unique message number is passed to the routine with IOFLAGS (see [Figure 51 on page 440](#)). Each IDC message is in the form IDCsnnnI or IDCsnnnnI, where:

- s is a code indicating the severity of the problem.
- nnn or nnnn is the message number that is unique across all IDC messages.

The 2-byte message number passed with IOFLAGS is the nnn or nnnn portion of the message converted to binary. If the message is to be suppressed in TSO, the twos complement of the message number are passed.

VSAM Record-Level Sharing Considerations

Do not open data sets for record-level sharing (RLS) or DFSMStvs in the user exit. Access method services expects the exit to use only non-RLS access. Set the high-order bit of byte X'19' in the ACB to prevent a potential JCL DD override that specifies RLS processing. For example:

OI	ACB1+X'19',X'80'	SET ACBNOJCL FLAG
----	------------------	-------------------

If the data set that is being opened is currently open for RLS or DFSMStvs access, the non-RLS open fails. If the data set has previously been opened for RLS or DFSMStvs access, but requires recovery, a non-RLS open for input is allowed. However, open for output fails.

Appendix E. DCOLLECT User Exit

This appendix is intended to help you understand the DCOLLECT user exit.

User Exit Description

DCOLLECT enables you to intercept records after they are created, but before they are written to the output data set. This ability is provided by either IDCDCX1, the default DCOLLECT user exit, or any load module named with the EXITNAME parameter. In this chapter, the term **DCOLLECT user exit** is used to denote either the default exit or a named exit.

The DCOLLECT user exit allows the programmer to enhance, modify, or delete records created by DCOLLECT. If IDCDCX1 is modified, it must be link-edited into the IDCDC01 load module, or applied to the system by the System Modification Program Extended (SMP/E). A separate user exit must be loaded into an APF authorized load library if the EXITNAME parameter is used. All records produced by DCOLLECT, including records created for DFSMSHsm are passed to the DCOLLECT user exit before they are written to the output data set.

Use the default exit, IDCDCX1, to provide some standard customization to DCOLLECT. You can use and the EXITNAME parameter for special situations, or testing a new exit for DCOLLECT.

The DCOLLECT user exit should use standard save area conventions, and it should be reentrant. The user exit must return to the caller in the caller's addressing mode.

Each record is passed to the DCOLLECT user exit by placing the length of the record in register 0, and its address in register 1. If the record is modified, the contents of register 0 and register 1 must be updated to reflect the new length and address of the record. The record can be modified in any way by the exit, except that it cannot exceed 32760 bytes. If the user exit extends the record, the supplied record buffer must not be used.

When a record is passed to the DCOLLECT user exit, the user exit has the option of leaving the record unmodified, changing one or more existing fields, adding new fields to the end of the record, or specifying that the record not be written to the output data set.

- To leave the record unmodified, the user exit should set register 15 to 0, and return control to the caller.
- To change any existing fields but not change the length of the record itself, the user exit can overwrite the appropriate field in the record passed to it. Register 15 should be set to 4 to indicate that the record has been modified.
- To add new fields to the end of the record, the user exit should get sufficient storage for a new record buffer that is large enough to hold the original record plus the fields that are to be added. This buffer must reside in storage below 16 MB.

The new fields can be written into the new buffer. Register 0 should be loaded with the length of the new record. Register 1 should contain the address of the new buffer. Register 15 should be set to 4 to indicate that the record has been modified.

- To specify that a record not be written to the output data set, the user exit should set register 15 to 12. DCOLLECT will bypass any further processing for this record.

The following is a summary of the register usage at the interface level of the IDCDCX1 user exit:

Register 0

Contains the length of the current record being processed. This value must be updated if the length of the record changes during exit processing.

Register 1

Contains the address of the current record being processed. This address must be updated if the address of the record changes during exit processing.

Register 2

Contains the address of a 100-byte work area. At the first call to the user exit, DCOLLECT sets the work area to zeros. DCOLLECT does not further modify the work area.

The address of this work area is passed to the user exit each time the user exit is called. The user exit uses the work area to store values that are needed for the life of the DCOLLECT job. For example, the work area can contain counters, totals, or the address of an exit-acquired record buffer.

After all processing is complete, DCOLLECT calls the user exit, but does not pass a record. DCOLLECT sets Register 0 to X'0' and register 1 to X'FFFF FFFF'. These settings indicate to the user exit that this is the final call. The user exit then proceeds to clean-up exit-acquired buffers.

Register 13

Contains the address of a 72-byte register save area. This save area is sufficient to store the program state. We recommend that you use IBM's standard register save area convention.

Register 14

Contains the return address that should be branched to upon return from the user exit.

Note: The caller's registers should be restored before returning to the caller.

Register 15

Contains the exit return code:

Code	Description
0	Write record as is.
4	Record has been modified or replaced. Write the record pointed to by register 0.
12	Skip this record. Do not write it to the output data set.

User Exit Example

The following is the source code for a sample user exit. This exit will change the storage group to non-SMS if the data set is non-SMS-managed. In addition, this exit will test if the 'A' record contains a high used RBA and a high allocated RBA value of zero. If a value of zero is found in this test, then the record is not written out.

```

IDCDCX1  TITLE 'USER EXIT FOR DCOLLECT - EXAMPLE'
IDCDCX1  CSECT
IDCDCX1  AMODE 24
IDCDCX1  RMODE 24
*****
* DESCRIPTIVE NAME: USER EXIT FOR DCOLLECT - EXAMPLE *
*
* FUNCTION: THIS MODULE TESTS IF A STORAGE GROUP NAME EXISTS IN THE *
*           'D ' RECORD, AND IF NOT, SETS THE STORAGE GROUP NAME TO *
*           A VALUE OF "NON-SMS ". IT ALSO TESTS IF THE 'A ' RECORD *
*           CONTAINS A HURBA AND HARBA VALUE OF ZERO, AND IF SO, *
*           INDICATES THAT THIS RECORD SHOULD NOT BE WRITTEN TO THE *
*           OUTPUT DATA SET. *
*
* REGISTER CONVENTIONS: *
*   ON ENTRY:  R0  = LENGTH OF RECORD *
*               R1  = ADDRESS OF RECORD *
*               R2  = 100 BYTE WORK AREA ADDRESS *
*               R13 = CALLER'S SAVE AREA ADDRESS *
*               R14 = RETURN ADDRESS *
*   ON EXIT :  R0  = NEW RECORD LENGTH (IF MODIFIED) *
*               R1  = NEW RECORD ADDRESS (IF MODIFIED) *
*               R15 = RETURN CODE *
*
* RETURN CODE VALUES *
*   0 = NO CHANGES MADE. WRITE RECORD TO OUTPUT DATA SET *
*   4 = CHANGES MADE TO RECORD. WRITE RECORD TO OUTPUT DATA SET *
*  12 = DO NOT WRITE RECORD TO OUTPUT DATA SET *
*
* ENTRY POINT: IDCDCX1 *
*
* CONTROL BLOCKS REFERENCED: *
*   IDCDOUT - AMS DCOLLECT FUNCTION OUTPUT RECORD FORMATS *
*
*****
*
DS      0H
USING  *,R15
B      START
DC     C'IDCDCX1 '
DC     C'EXAMPLE 1 '
DROP   R15

```

Figure 52. DCOLLECT User Exit Example

```

*****
* SAVE REGISTERS FROM CALLER *
*****
START   STM    R14,R12,12(R13)
        LR     R12,R15
        USING IDCDCX1,R12
        USING DCUOUTH,R1
*
* INITIALIZE THE RETURN REGISTER (R15)
        SLR    R15,R15
*
*****
* TEST REG1 FOR A VALUE OF 'FFFFFFF'X, INDICATING THE FINAL CALL *
* TO THE USER EXIT. IF FINAL CALL TO EXIT, JUST RETURN TO DCOLLECT. *
* IF ANY AREAS WERE GETMAINED, THEY WOULD BE FREED AT THIS TIME, *
* AND ANY OTHER NECESSARY CLEANUP PERFORMED. *
*****
        SLR    R14,R14
        BCTR   R14,0
        CLR    R1,R14
        BE     EXIT
*
*****
* IF THIS IS A 'D ' TYPE RECORD, TEST THE STORAGE GROUP LENGTH FIELD *
* FOR A VALUE OF ZERO. IF ZERO, PUT THE VALUE 'NON_SMS ' IN THE *
* STORAGE GROUP FIELD. THE TYPES OF RECORDS USED BY DCURCTYP CAN BE *
* OBTAINED FROM THE MAPPING MACRO ICDOUT FOR USE BY THE CUSTOMER- *
* DESIGNED EXIT. *
*****
        CLI    DCURCTYP,'D '

```

```

        BNE    TEST_A
*
* TEST FOR A STORAGE GROUP FOR THIS DATA SET
        LH     R14,DCDSGLNG
        LTR    R14,R14
        BNZ    EXIT
*
* SET DCDSGLNG TO 8
        LA     R3,8
        STH    R3,DCDSGLNG
* SET DCDSTGRP TO 'NON_SMS '
        MVI    DCDSTGRP+8,C' '
        MVC    DCDSTGRP+9(21),DCDSTGRP+8
        MVC    DCDSTGRP(8),NON_SMS
* INDICATE THAT THE RECORD HAS BEEN MODIFIED
        LA     R15,4
        B      EXIT
*

*****
* IF THIS IS AN 'A ' TYPE RECORD, TEST DACHURBA AND DCAHARBA FOR A
* VALUE OF ZERO. IF BOTH FIELDS ARE ZERO, THEN SET REGISTER 15 TO
* 12, INDICATING THAT THIS RECORD SHOULD NOT BE WRITTEN OUT.
* THE TYPES OF RECORDS USED BY DCURCTYP CAN BE OBTAINED FROM THE
* MAPPING MACRO IDCOUT FOR USE BY THE CUSTOMER-DESIGNED EXIT.
*****
TEST_A   DS    0H
        CLI    DCURCTYP,DCUASSOC
        BNE    EXIT
*
* TEST IF DCAHURBA = 0 & DCAHARBA = 0
        L      R3,DCAHURBA
        LTR    R3,R3
        BNZ    EXIT
        L      R14,DCAHARBA
        LTR    R14,R14
        BNZ    EXIT
* DON'T WRITE THIS RECORD OUT TO THE OUTPUT DATA SET
        LA     R15,12
*
EXIT      DS    0H
* RETURN TO DCOLLECT WITH THE RETURN CODE IN REGISTER 15
        L      R14,12(,R13)
        LM     R0,R12,20(R13)
        BR     R14
*
        LTORG
        DS     0D
NON_SMS   DC     CL8'NON_SMS '
R0        EQU   0
R1        EQU   1
R3        EQU   3
R12       EQU   12
R13       EQU   13
R14       EQU   14
R15       EQU   15
        IDCOUT
*
        END

```

Appendix F. Interpreting DCOLLECT Output

This appendix contains General-use Programming Interface and Associated Guidance Information.

This appendix is intended to help you to interpret DCOLLECT output.

DCOLLECT provides you with data set information, volume usage information, and information about data sets and storage controlled by DFSMSHsm. Running DCOLLECT produces a snapshot of the requested information as it exists at that time. DCOLLECT does not monitor the information continuously. This information can then be used for accounting, planning, statistical, and other purposes.

The following output record types are included in this appendix:

Type	Name
D	Active Data Set Record
A	VSAM Association Information
V	Volume Information
M	Migrated Data Set Information
B	Backup Data Set Information
C	DASD Capacity Planning Information
T	Tape Capacity Planning Information
DC	Data Class construct information
SC	Storage Class construct information
MC	Management Class construct Information
BC	Base Configuration Information
SG	Storage Group construct Information
VL	Storage Group volume Information
AG	Aggregate Group Information
DR	OAM Drive Record Information
LB	OAM Library Record Information
CN	Cache Names from the Base Configuration Information
AI	Accounting Information from the ACS routines

The output data set used by DCOLLECT must be created prior to calling the function. It must have a physical sequential organization (PS) and a record format of variable (V) or variable blocked (VB). Using the following guidelines, the primary space for the data set can be estimated:

Volume list

Size of record $(468 + 4) \times \text{average number of data sets on volume} \times \text{number of volumes scanned}$.

Storage Group list

Size of record $(260 + 4) \times \text{average number of data sets on volume} \times \text{number of volumes in the each storage group} \times \text{number of storage groups}$.

Migration data

Size of record $(448 + 4) \times \text{number of data sets migrated}$.

Backup data

Size of record $(324 + 4) \times \text{number of data set backup versions}$.

Data Class Construct

Size of record $(316 + 4) \times \text{number of data class constructs}$.

Storage Class Construct

Size of record $(280 + 4) \times \text{number of storage class constructs}$.

Management Class Construct

Size of record $(308 + 4) \times \text{number of management class constructs}$.

Storage Group Construct

Size of record $(848 + 4) \times \text{number of storage group constructs}$.

SMS Managed volumes

Size of record $(440 + 4) \times \text{number of SMS managed volumes}$.

Base Configuration

Size of record $(984 + 4)$.

Aggregate Group Constructs

Size of record $(640 + 4) \times \text{number of aggregate group constructs}$.

Optical Drives

Size of record $(424 + 4) \times \text{number of optical drives}$.

Optical Libraries

Size of record $(448 + 4) \times \text{number of optical libraries}$.

Cache Names

Size of record $(176 + 4) \times \text{number of cache names}$.

Accounting Information

Size of record $(352 + 4) \times \text{number of records}$.

Note: The fields described here are available in a macro form that can be included in an application program. Record formats for the D, A, and V records are mapped by IDCDOU available in SYS1.MACLIB. Record formats for the M, B, C, and T records are available in ARCUTILP, also available in SYS1.MACLIB.

DCOLLECT Output Record Structure

Note that in all the following tables, the notation KB represents 1024 bytes.

Table 16. DCOLLECT Output Record Structure

Offset	Type	Length	Name	Description
HEADER PORTION OF DCOLLECT OUTPUT RECORD. EACH DATA SECTION IS PRECEDED BY THIS HEADER.				
0(X'0')	STRUCTURE	24	DCUOUTH	DATA COLLECTION OUTPUT RECORD
0(X'0')	SIGNED	4	DCURDW	RECORD DESCRIPTOR WORD
0(X'0')	SIGNED	2	DCULENG	LENGTH OF THIS RECORD

Table 16. DCOLLECT Output Record Structure (continued)

Offset	Type	Length	Name	Description
2(X'2')	CHARACTER	2	*	RESERVED
4(X'4')	CHARACTER	2	DCURCTYP	RECORD TYPE FOR THIS RECORD (see Table 28 on page 487)
6(X'6')	SIGNED	2	DCUVERS	VERSION
8(X'8')	CHARACTER	4	DCUSYSID	SYSTEM ID FOR THIS OPERATION
12(X'C')	CHARACTER	8	DCUTMSTP	TIMESTAMP FIELD
12(X'C')	UNSIGNED	4	DCUTIME	TIME IN SMF HEADER FORMAT
16(X'10')	CHARACTER	4	DCUDATE	DATE IN SMF FORMAT (CCYYDDDF)
20(X'14')	CHARACTER	4	*	RESERVED
24(X'18')	CHARACTER		DCUDATA	END OF HEADER SECTION

ACTIVE DATA SET INFORMATION (RECORD TYPE "D")

24(X'18')	STRUCTURE	444	DCDADSI	ACTIVE DATA SET INFORMATION (DEFINED ON DCUDATA)
24(X'18')	CHARACTER	44	DCDDSNAM	DATA SET NAME
68(X'44')	BITSTRING	1	DCDERORR	ERROR INFORMATION FLAG
	1... ..		DCDEMNGD	SMS-MANAGED INCONSISTENCY
	.1.. ..		DCDEDVVR	DUPLICATE VVR FOUND
	..1.		DCDNOSPC	NO SPACE INFORMATION PROVIDED
	...1		DCDVSAMI	VSAM INDICATORS INCONSISTENT
 1...		DCDNOFM1	NO FMT 1 DSCB FOR THIS DATA SET
XXX		*	RESERVED
69(X'45')	BITSTRING	1	DCDFLAG1	INFORMATION FLAG #1
	1... ..		DCDRACFD	DATA SET IS RACF-DEFINED
	.1.. ..		DCDSMSM	SMS-MANAGED DATA SET
	..1.		DCDTEMP	TEMPORARY DATA SET
	...1		DCDPDSE	PARTITIONED DATA SET (EXTENDED)
 1...		DCDGDS	GENERATION DATA GROUP DATA SET
1..		DCDREBLK	DATA SET CAN BE REBLOCKED
1.		DCDCHIND	CHANGE INDICATOR
1		DCDCKDSI	CHECKPOINT DATA SET INDICATOR
70(X'46')	BITSTRING	1	DCDFLAG2	INFORMATION FLAG #2
	1... ..		DCDNOVVR	NO VVR FOR THIS DATA SET
	.1.. ..		DCDINTCG	DATA SET IS AN INTEGRATED CATALOG FACILITY CATALOG

Table 16. DCCOLLECT Output Record Structure (continued)

Offset	Type	Length	Name	Description
	..1.		DCDINICF	DATA SET IS CATALOGED IN ICF CAT
	..XX	*		RESERVED
1...		DCDALLFG	WHEN ON, DCDALLSP CONTAINS A VALID 31 BIT SIGNED VALUE.
1..		DCDUSEFG	WHEN ON, DCDUSEP CONTAINS A VALID 31 BIT SIGNED VALUE.
1.		DCDSECFG	WHEN ON, DCDSCALL CONTAINS A VALID 31 BIT SIGNED VALUE.
1		DCDNMBFG	WHEN ON, DCDNMBLK CONTAINS A VALID 31 BIT SIGNED VALUE.
71(X'47')	BITSTRING	1	DCDFLAG3	INFORMATION FLAG #3
	1...		DCDPDSEX	POSIX FILE SYSTEM FILE(HFS)
	.1..		DCDSTRP	DATA SET IS IN EXTENDED FORMAT
	..1.		DCDDDMEX	DDM INFO EXISTS FOR THIS DATA SET
	...1		DCDCPOIT	CHECKPOINTED DATA SETS
1...		DCDGT64K	GT 64K TRACKS SUPPORT ADDED
1..		DCDCMPTV	COMPRESSION TYPE (DCDCTYPE) IS VALID
XX		*	RESERVED
72(X'48')	CHARACTER	2	*	RESERVED
74(X'4A')	BITSTRING	2	DCDDSORG	DATA SET ORGANIZATION
74(X'4A')	BITSTRING	1	DCDDSOR0	DATA SET ORGANIZATION BYTE 0
	1... ..		DCDDSGIS	IS INDEXED SEQUENTIAL ORG
	.1.. ..		DCDDSGPS	PS PHYSICAL SEQUENTIAL ORG
	..1. ..		DCDDSGDA	DA DIRECT ORGANIZATION
	...X XX.. ..		*	RESERVED
1.		DCDDSGPO	PO PARTITIONED ORGANIZATION
1		DCDDSGU	U UNMOVABLE DATA SET
75(X'4B')	BITSTRING	1	DCDDSOR1	DATA SET ORGANIZATION BYTE 1
	1... ..		DCDDSGGS	GS GRAPHICS ORGANIZATION
	.XXX ..		*	RESERVED
1...		DCDDSGVS	VS VSAM DATA SET
XXX		*	RESERVED
76(X'4C')	BITSTRING	1	DCDRECRD	RECORD FORMAT BYTE
	11..		DCDRECFM	RECORD FORMAT BITS (see Table 28 on page 487)
	..1.		DCDRECFT	TRACK OVERFLOW
	...1		DCDRECFB	BLOCKED RECORDS

Table 16. DCOLLECT Output Record Structure (continued)

Offset	Type	Length	Name	Description
 1...		DCDRECFS	STANDARD BLOCKS(F) OR SPANNED(V)
1..		DCDRECFA	ANSI CONTROL CHARACTER
1.		DCDRECFC	MACHINE CONTROL CHARACTER
X		*	RESERVED
77(X'4D')	UNSIGNED	1	DCDNMEXT	NUMBER OF EXTENTS OBTAINED
78(X'4E')	CHARACTER	6	DCDVOLSR	VOLUME SERIAL NUMBER
84(X'54')	SIGNED	2	DCDBKLNG	BLOCK LENGTH
86(X'56')	SIGNED	2	DCDLRECL	RECORD LENGTH
88(X'58')	SIGNED	4	DCDALLSP	31 BIT SPACE ALLOCATED TO DATA SET IN KBs (1024). ONLY VALID WHEN DCDALLFG = ON.
92(X'5C')	SIGNED	4	DCDUSESP	31 BIT SPACE USED BY DATA SET IN KBs (1024). ONLY VALID WHEN DCDUSEFG = ON.
96(X'60')	SIGNED	4	DCDSCALL	31 BIT SECONDARY ALLOCATION IN KBs (1024). ONLY VALID WHEN DCDSECFG = ON.
100(X'64')	SIGNED	4	DCDNMBLK	31 BIT NUMBER OF KILOBYTES (1024) THAT COULD BE ADDED TO THE USED SPACE IF THE BLOCK SIZE OR CI SIZE WERE OPTIMIZED. ONLY VALID WHEN DCDNMBFG = ON.
104(X'68')	CHARACTER	4	DCDCREDIT	CREATION DATE (yyyyddd F)
108(X'6C')	CHARACTER	4	DCDEXPDT	EXPIRATION DATE (yyyyddd F)
112(X'70')	CHARACTER	4	DCDLSTRF	DATE LAST REFERENCED (yyyyddd F)
116(X'74')	CHARACTER	6	DCDDSSER	DATA SET SERIAL NUMBER
122(X'7A')	CHARACTER	2	DCDVOLSQ	VOLUME SEQUENCE NUMBER
124(X'7C')	CHARACTER	8	DCDLBKDT	LAST BACKUP TIME AND DATE
132(X'84')	CHARACTER	32	DCDDCLAS	
132(X'84')	SIGNED	2	DCDDCLNG	DATA CLASS NAME LENGTH
134(X'86')	CHARACTER	30	DCDATCL	DATA CLASS NAME
164(X'A4')	CHARACTER	32	DCDSCLAS	
164(X'A4')	SIGNED	2	DCDSCLNG	STORAGE CLASS NAME LENGTH
166(X'A6')	CHARACTER	30	DCDSTGCL	STORAGE CLASS NAME
196(X'C4')	CHARACTER	32	DCDMCLAS	
196(X'C4')	SIGNED	2	DCDMCLNG	MANAGEMENT CLASS NAME LENGTH
198(X'C6')	CHARACTER	30	DCDMGTCL	MANAGEMENT CLASS NAME
228(X'E4')	CHARACTER	32	DCDSTOGP	
228(X'E4')	SIGNED	2	DCDSGLNG	STORAGE GROUP NAME LENGTH
230(X'E6')	CHARACTER	30	DCDSTGRP	STORAGE GROUP NAME
260(X'104')	CHARACTER	2	DCDCCSID	CODED CHARACTER SET IDENTIFIER
262(X'106')	BITSTRING XXXX XX..11	1	DCDCATF DCDEATRC	CATALOGED FLAGS RESERVED VSAM EATTR VALUE IN CATALOG

Table 16. DCOLLECT Output Record Structure (continued)

Offset	Type	Length	Name	Description
263(X'107')	BITSTRINGXX XXXX XX..	1	DCDDSCBF DCDEATRV	DSCB FLAGS NONVSAM EATTR VALUE IN VTOC. 00: EATTR not specified, 01: EATTR=NO 10: EATTR=OPT Reserved.
264(X'108')	CHARACTER	8	DCDUDSIZ	USER DATA SIZE (64 BIT UNSIGNED BINARY NUMBER)
272(X'110')	CHARACTER	8	DCDCUDSZ	COMPRESSED DATA SET SIZE (64 BIT UNSIGNED BINARY NUMBER)
280(X'118')	BITSTRING 1... ..	2	DCDEXFLG DCDBDSZ	COMPRESSION FLAGS (Not used for zEDC) DATA SIZES THAT ARE NOT VALID
282(X'11A')	UNSIGNED	2	DCDSCNT	STRIPE COUNT
284(X'11C')	UNSIGNED	4	DCDOVERA	OVER-ALLOCATED SPACE
288(X'120')	CHARACTER	32	DCDACCT	ACCOUNT INFORMATION
320(X'140')	BITSTRING 1... .. .1...1...1... 1111	1	DCDFLAG5 DCDALLFX DCDUSEFX DCDSCAFX DCDNMBFX *	
321(X'141')	CHARACTER	6	*	RESERVED
327(X'147')	BITSTRING 1... .. .111 1111	1	DCDDS9F1 DCDDS9CR	Format 9 DSCB Flag Format 9 DSCB built by CREATE
328(X'148')	CHARACTER	8	DCDJBNMC	Name of the job used to create the data set. Non-zero only when the data set has a format 8 DSCB
336(X'150')	CHARACTER	8	DCDSTNMC	Name of the step used to create the data set. Non-zero only when the data set has a format 8 DSCB
344(X'158')	BYTES	6	DCDTIMEC	Microseconds after midnight local time that the data set was created. Valid only if DCDVOLSO field (volume sequence number) at offset 122 is 1 and the DCDDS9RCR bit at offset 327 is on. See DCDCREDT for the creation date.
350(X'15E')	CHARACTER	2	*	RESERVED
352(X'160')	SIGNED	8	DCDALLSX	63 BIT SPACE ALLOCATED TO DATA SET IN KB (1024). ONLY VALID WHEN DCDALLFX = ON
360(X'168')	SIGNED	8	DCDUSESX	63 BIT SPACE USED BY DATA SET IN KB (1024). ONLY VALID WHEN DCDUSEFX = ON
368(X'170')	SIGNED	8	DCDSCALX	63 BIT SECONDARY ALLOCATION IN KB (1024). ONLY VALID WHEN DCDSCAFX = ON
376(X'178')	SIGNED	8	DCDNMBLX	63 BIT NUMBER OF KILOBYTES (1024) THAT COULD BE ADDED TO THE USED SPACE IF THE BLOCK SIZE OR CI SIZE WERE OPTIMIZED. ONLY VALID WHEN DCDNMBFX = ON
384(X'180')	UNSIGNED	1	DCDXPSEV	PS EXTENDED FORMAT VERSION NUMBER 0 = DS not created in Extended Format (default) 1/2 = DS created in Extended Format version 1 or 2.

Table 16. DCOLLECT Output Record Structure (continued)

Offset	Type	Length	Name	Description
385(X'181')	UNSIGNED	1	DCDCTYPE	COMPRESSION TYPE 0 = NOT COMPRESSED 1 = GENERIC 2 = TAILORED 3 = ZEDC ONLY VALID WHEN DCDCMPTV IS SET ON
386(X'182')	CHARACTER	66	DCDENCR	ENCRYPTION INFORMATION
386(X'182')	UNASSIGNED	2	DCDTYPE	Data set encryption type '0100'X - AES-256 XTS protected key 'FFFF'X - Data set is not encrypted
386(X'182')	UNASSIGNED	2	DCDTYPE	ENCRYPTION TYPE
388(X'184')	CHARACTER	64	DCDKLBL	ENCRYPTION KEY LABEL
452(X'1C4')	CHARACTER	16	*	RESERVED
468(X'1D4')	CHARACTER		DCDADSIE	END OF DOCUMENT Note: DCDDCLAS, DCDSCLAS, DCDMCLAS, DCDSTOGP, AND DCDACCT ARE NOT RETURNED FOR ALTERNATE INDEXES.

VSAM BASE CLUSTER ASSOCIATION INFORMATION (RECORD TYPE "A")

24(X'18')	STRUCTURE	180	DCASSOC	VSAM BASE CLUSTER ASSOCIATIONS (DEFINED ON DCUDATA)
24(X'18')	CHARACTER	44	DCADSNAM	DATA SET NAME
68(X'44')	CHARACTER	44	DCAASSOC	BASE CLUSTER NAME
112(X'70')	BITSTRING	1	DCAFLAG1	VSAM INFORMATION FLAG #1
	1... ..		DCAKSDS	KEY-SEQUENCED DATA SET
	.1.. ..		DCAESDS	ENTRY-SEQUENCED DATA SET
	..1.		DCARRDS	RELATIVE RECORD DATA SET
	...1		DCALDS	LINEAR DATA SET
 1...		DCAKRDS	KEY RANGE DATA SET
1..		DCAAIX	ALTERNATE INDEX DATA SET
1.		DCADATA	VSAM DATA COMPONENT
1		DCAINDEX	VSAM INDEX COMPONENT
113(X'71')	BITSTRING	1	DCAFLAG2	VSAM INFORMATION FLAG #2
	1... ..		DCAKR1ST	1ST SEGMENT OF KR DATA SET
	.1.. ..		DCAIXUPG	ALTERNATE INDEX W/ UPGRADE
	..1.		DCAVRRDS	VARIABLE LENGTH RELATIVE RECORD DATA SET
	...1		DCANSTAT	NO VSAM STATISTICS FOR THIS RECORD

Table 16. DCOLLECT Output Record Structure (continued)

Offset	Type	Length	Name	Description
 1...		DCASRCI	RBA IS CI NUMBER
1..		DCAG4G	EXTENDED ADDRESSABILITY
1.		DCAZFS	zFS data set
1		*	RESERVED
114(X'72')	CHARACTER	2	*	RESERVED
116(X'74')	UNSIGNED	4	DCAHURBA	HIGH USED RELATIVE BYTE ADDRESS
120(X'78')	UNSIGNED	4	DCAHARBA	HIGH ALLOCATED RELATIVE BYTE ADDRESS
124(X'7C')	SIGNED	4	DCANLR	NUMBER OF LOGICAL RECORDS
128(X'80')	SIGNED	4	DCADLR	NUMBER OF DELETED RECORDS
132(X'84')	SIGNED	4	DCAINR	NUMBER OF INSERTED RECORDS
136(X'88')	SIGNED	4	DCAUPR	NUMBER OF UPDATED RECORDS
140(X'8C')	SIGNED	4	DCARTR	NUMBER OF RETRIEVED RECORDS
144(X'90')	SIGNED	4	DCAASP	BYTES OF FREESPACE IN DATA SET
148(X'94')	SIGNED	4	DCACIS	NUMBER OF CONTROL INTERVAL (CI) SPLITS
152(X'98')	SIGNED	4	DCACAS	NUMBER OF CONTROL AREA SPLITS
156(X'9C')	SIGNED	4	DCAEXC	NUMBER OF EXCPs
160(X'A0')	SIGNED	2	DCARKP	RELATIVE KEY POSITION
162(X'A2')	SIGNED	2	DCAKLN	KEY LENGTH
164(X'A4')	CHARACTER	8	DCAHURBC	HIGH USED RBA CALCULATED FROM CI
172(X'AC')	CHARACTER	8	DCAHARBC	HIGH ALLOCATED RBA CALCULATED FROM CI
180(X'B4')	SIGNED	4	DCACISZ	NUMBER OF BYTES IN A CI
184(X'B8')	SIGNED	4	DCACACI	NUMBER OF CIs IN A CA
188(X'BC')	CHARACTER	4	DCATRDT	HSM CLASS TRANSITION DATE
192(X'A0')	CHARACTER	12	*	RESERVED
204(X'CC')	CHARACTER		DCASSOCE	END OF DCASSOC

VOLUME INFORMATION (RECORD TYPE "V")

24(X'18')	STRUCTURE	136	DCVVOLI	VOLUME INFORMATION (DEFINED ON DCUDATA)
24(X'18')	CHARACTER	6	DCVVOLSR	VOLUME SERIAL NUMBER
30(X'1E')	BITSTRING	1	DCVFLAG1	INFORMATION FLAG #1
	11..		DCVINXST	INDEX STATUS
	1...		DCVINXEX	INDEXED VTOC EXISTS

Table 16. DCOLLECT Output Record Structure (continued)

Offset	Type	Length	Name	Description
	.1..		DCVINXEN	INDEXED VTOC IS ENABLED
	..11 1...		DCVUSATR	USE ATTRIBUTE
	..1.		DCVUSPVT	PRIVATE
	...1		DCVUSPUB	PUBLIC
 1...		DCVUSSTO	STORAGE
1..		DCVSHRDS	DEVICE IS SHAREABLE
11		DCVPHYST	PHYSICAL STATUS (see Table 28 on page 487)
31(X'1F')	BITSTRING	1	DCVERRORE	ERROR INFORMATION FLAG
	1...		DCVEVLCP	ERROR CALCULATING VOL CAPACITY
	.1..		DCVEBYTK	ERROR CALCULATING BYTES/TRK
	..1.		DCVELSPC	ERROR DURING LSPACE PROCESSING
	...X XXXX		*	RESERVED
32(X'20')	CHARACTER	3	*	RESERVED
35(X'23')	UNSIGNED	1	DCVPERCT	PERCENT FREE SPACE ON VOLUME
36(X'24')	UNSIGNED	4	DCVFRESP	FREE SPACE ON VOLUME (in KB when DCVCYLMG is set to 0 or in MB when DCVCYLMG is set to 1)
40(X'28')	UNSIGNED	4	DCVALLOC	ALLOCATED SPACE ON VOL (in KB when DCVCYLMG is set to 0 or in MB when DCVCYLMG is set to 1)
44(X'2C')	UNSIGNED	4	DCVVLCAP	TOTAL CAPACITY OF VOL (in KB when DCVCYLMG is set to 0 or in MB when DCVCYLMG is set to 1)
48(X'30')	SIGNED	4	DCVFRAGI	FRAGMENTATION INDEX
52(X'34')	UNSIGNED	4	DCVLGEXT	LARGEST EXTENT ON VOLUME
56(X'38')	SIGNED	4	DCVFREXT	NUMBER OF FREE EXTENTS
60(X'3C')	SIGNED	4	DCVFDSCB	FREE DSCBS IN VTOC
64(X'40')	SIGNED	4	DCVJVIRS	FREE VIRS
68(X'44')	CHARACTER	8	DCVDVTYP	DEVICE TYPE
76(X'4C')	UNSIGNED	2	DCVDVNUM	DEVICE NUMBER
78(X'4E')	CHARACTER	2	*	RESERVED
80(X'50')	CHARACTER	32	DCVSTGGP	
80(X'50')	SIGNED	2	DCVSGLNG	STORAGE GROUP NAME LENGTH
82(X'52')	CHARACTER	30	DCVSGTCL	STORAGE GROUP NAME
112(X'70')	CHARACTER	8	DCVDPTYP	PHYSICAL DEVICE TYPE

Table 16. DCOLLECT Output Record Structure (continued)

Offset	Type	Length	Name	Description
120(X'78')	UNSIGNED	1	DCVTRPCT	PER CENT FREE SPACE ON TRACK MANAGED SPACE
121(X'79')	BITSTRING	1	DCVEAVOL	EAV INDICATOR FLAG
	1		DCVCYLMG	WHEN DCVCYLMG IS SET TO 1, VOLUME HAS CYLINDER MANAGED SPACE AND BOTH TOTAL VOLUME AND TRACK-MANAGED STATISTICS FIELDS WILL BE RETURNED IN MEGABYTES. WHEN DCVCYLMG IS SET TO 0, BOTH TOTAL VOLUME AND TRACK-MANAGED STATISTICS FIELDS WILL BE RETURNED IN KILOBYTES
	.XXX XXXX		*	RESERVED
122(X'7A')	CHARACTER	2	*	RESERVED
124(X'7C')	UNSIGNED	4	DCVTRFSP	FREE SPACE ON THE TRACK-MANAGED PORTION OF A VOLUME. WHEN DCVCYLMG IS SET TO 1, THIS VALUE IS IN MEGABYTES. WHEN DCVCYLMG IS SET TO 0, THIS VALUE IS IN KILOBYTES AND RETURNS THE SAME VALUE AS FOR THE VOLUME FIELD, DCVFRESP.
128(X'80')	UNSIGNED	4	DCVTRALC	ALLOCATED SPACE ON THE TRACK-MANAGED PORTION OF A VOLUME. WHEN DCVCYLMG IS SET TO 1, THIS VALUE IS IN MEGABYTES. WHEN DCVCYLMG IS SET TO 0, THIS VALUE IS IN KILOBYTES AND RETURNS THE SAME VALUE AS FOR THE VOLUME FIELD, DCVALLOC.
132(X'84')	UNSIGNED	4	DCVTRVLC	TOTAL CAPACITY OF THE TRACK-MANAGED SPACE ON A VOLUME IN MEGABYTES, WHEN DCVCYLMG IS SET TO 1. WHEN DCVCYLMG IS SET TO 0, THIS VALUE IS IN KILOBYTES AND RETURNS THE SAME VALUE AS FOR THE VOLUME FIELD, DCVVLAP. Note that this field may be rounded up to the nearest megabyte for EAV devices.
136(X'88')	SIGNED	4	DCVTRFRG	FRAGMENTATION INDEX FOR THE TRACK-MANAGED PORTION OF THE VOLUME
140(X'8C')	UNSIGNED	4	DCVTRLGE	LARGEST EXTENT FOR THE TRACK-MANAGED PORTION OF THE VOLUME
144(X'90')	SIGNED	4	DCVTRFRX	THE NUMBER OF FREE EXTENTS FOR THE TRACK-MANAGED PORTION OF THE VOLUME
148(X'94')	SIGNED	4	DCVFCYLS	FREE CYLINDERS ON VOLUME
152(X'98')	SIGNED	4	DCVFTRKS	FREE TRACKS ON VOLUME WHICH ARE NOT FOUND IN COMPLETE CYLS
156(X'9C')	CHARACTER	4	*	RESERVED

MIGRATED DATA SET INFORMATION (RECORD TYPE "M")

24 (18)	STRUCTURE	424	UMMDSI	MIGRATED DATA SET INFORMATION (DEFINED ON DCUDATA)
24 (18)	CHARACTER	44	UMDSNAM	USER DATA SET NAME
68 (44)	BITSTRING 11..1.1 XXXX	1	UMFLAG1 UMLEVEL UMCHIND UMSDSP *	INFORMATION FLAG 1 MIGRATED LEVEL (see Table 28 on page 487) CHANGED-SINCE-LAST-BACKUP INDICATOR SMALL DATA SET PACKING (SDSP) MIGRATED DATA SET RESERVED

Table 16. DCOLLECT Output Record Structure (continued)

Offset	Type	Length	Name	Description
69 (45)	CHARACTER	1	UMDEVCL	DEVICE CLASS OF THE MIGRATION VOLUME (see Table 28 on page 487)
70 (46)	CHARACTER	2	UMDSORG	DATA SET ORGANIZATION AT TIME OF MIGRATION
72 (48)	SIGNED	4	UMDSIZE	MIGRATION COPY DATA SET SIZE IN KILOBYTES/MEGABYTES
76 (4C)	CHARACTER	8	UMMDATE	TIMESTAMP FIELD
76 (4C)	CHARACTER	4	UMTIME	MIGRATED TIME (hhmmssstt FORMAT)
80 (50)	CHARACTER	4	UMDATE	MIGRATED DATE (yyyymmdd F FORMAT)
84 (54)	STRUCTURE	96	UMCLASS	
84 (54)	STRUCTURE	32	UMDCLAS	
84 (54)	SIGNED	2	UMDCLNG	LENGTH OF DATA CLASS NAME
86 (56)	CHARACTER	30	UMDATCL	DATA CLASS NAME
116 (74)	STRUCTURE	32	UMSCLAS	
116 (74)	SIGNED	2	UMSCLNG	LENGTH OF STORAGE CLASS NAME
118 (76)	CHARACTER	30	UMSTGCL	STORAGE CLASS NAME
148 (94)	STRUCTURE	32	UMMCLAS	
148 (94)	SIGNED	2	UMMCLNG	LENGTH OF MANAGEMENT CLASS NAME
150 (96)	CHARACTER	30	UMMGTC	MANAGEMENT CLASS NAME
180 (B4)	BITSTRING	1	UMRECRD	RECORD FORMAT BYTE
181 (B5)	BITSTRING 1... .. .1...1...1... XXXX	1	UMRECOR UMESDS UMKSDS UMLDS UMRRDS *	VSAM ORGANIZATION OF THIS DATA SET ENTRY-SEQUENCED DATA SET KEY-SEQUENCED DATA SET LINEAR DATA SET RELATIVE-RECORD DATA SET RESERVED
182 (B6)	CHARACTER	2	UMBKLN	BLOCK LENGTH OF THIS DATA SET
184 (B8)	BITSTRING 1... .. .1...1...1... 1...1..1..1	1	UMFLAG2 UMRACFD UMGDS UMREBLK UMPDSE UMSMSM UMCOMPR UMLFS UMENCRP	INFORMATION FLAG 2 RACF-INDICATED DATA SET IF SET TO 1, GENERATION GROUP DATA SET ¹ IF SET TO 1, SYSTEM-REBLOCKABLE DATA SET ¹ IF SET TO 1, PARTITIONED DATA SET EXTENDED ¹ IF SET TO 1, SMS-MANAGED DATA SET. IF SET TO 1, COMPRESSED DATA SET. IF SET TO 1, DATA SET IS LARGE FORMAT SEQ. IF SET TO 1, DATA SET IS ENCRYPTED Note: ¹ Only valid when the dataset is SMS-managed
185 (B9)	FIXED	1	UMPDSEV	PDSE Version number. N/A when value is zero
186 (BA)	SIGNED	2	UMNMIG	NUMBER OF MIGRATIONS FOR THIS DATA SET
188 (BC)	SIGNED	4	UMALLSP	SPACE ALLOCATED IN KILOBYTES
192 (C0)	SIGNED	4	UMUSESP	SPACE USED IN KILOBYTES

Table 16. DCOLLECT Output Record Structure (continued)

Offset	Type	Length	Name	Description
196 (C4)	SIGNED	4	UMRECS	RECALL SPACE ESTIMATE IN KILOBYTES
200 (C8)	CHARACTER	4	UMCREDIT	CREATION DATE (yyyyddd F FORMAT)
204 (CC)	CHARACTER	4	UMEXPDT	EXPIRATION DATE (yyyyddd F FORMAT)
208 (D0)	CHARACTER	8	UMLBKDT	DATE OF LAST BACKUP (STCK FORMAT CONSISTENT WITH DCDLBKDT) ¹ ¹ Only valid when the dataset is SMS-managed
216 (D8)	CHARACTER	4	UMLRFD	DATE LAST REFERENCED (yyyyddd F FORMAT)
220 (DC)	SIGNED	4	UM_USER_DATASIZE	DATA-SET SIZE, IN KB, IF NOT COMPRESSED
224 (E0)	SIGNED	4	UM_COMP_DATASIZE	COMPRESSED DATA-SET SIZE, IN KB. VALID WHEN UMCOMPR SET.
228 (E4)	CHARACTER	6	UMFRVOL	THE FIRST SOURCE VOLUME SERIAL OF THE MIGRATED DATA
234 (EA)	CHARACTER	4	UMLRECL	LRECL OF DATA SET
238 (EE)	BITSTRING	1	UMFLAG3	INFORMATION FLAG 3
	1...		UMEMPTY	ON, IF DATA SET WAS EMPTY AT THE TIME OF MIGRATION
	.1..		UM_CA_RECLAIM_ELIG	ON, IF THE VSAM KSDS DATA SET WAS ELIGIBLE FOR CA RECLAIM PROCESSING WHEN MIGRATED
	..1.		UMZFS	ON - VSAM LINEAR data set for ZFS usage
	...1		UMENCRDP	ON, WHEN THE DATA SET ENCRYPTION INFORMATION IN UMENCRYPTA IS PRESENT IN THIS MIGRATION RECORD
 1...		UM_BSON	ON, if BSON VSAMDB data set
1..		UM_JSON	ON, if JSON VSAMDB data set
1.		UM_CLD_COMP	ON, data is TCT compressed
1		UM_CLD_ENCRYPT	ON, data is TCT encrypted
239 (EF)	BITSTRING	1	UMFLAG4	INFORMATION FLAG 4
	1...		UMALLSP_FMB	MBYTE FLAG FOR UMALLSP
	.1..		UMUSESP_FMB	MBYTE FLAG FOR UMUSESP
	..1.		UMRECS_FMB	MBYTE FLAG FOR UMRECS
	...1		UMDSIZE_FMB	MBYTE FLAG FOR UMDSIZE
 1...		UM_FMB	When set to 1, UM_USER_DATASIZE and UM_COMP_DATASIZE are in megabytes
XXX		*	Reserved
240 (F0)	STRUCTURE		UM_CLD_INFO	MCD extension for CLOUD information
240 (F0)	SIGNED	2	UM_CLOUD_NAME_LENGTH	Cloud Network Connection Name length
242 (F2)	CHARACTER	30	UM_CLOUD_NAME	Cloud Network Connection Name
272 (110)	CHARACTER	44	UM_CONTAINER_NAME	CLOUD container name
316 (13C)	SIGNED	4	UM_OBJ_NUMBER	Number of objects stored
320 (140)	FIXED	1	UM_CLD_COMP_PERCENT	Percent of space saved by TCT compression. Valid when UM_CLD_COMP=ON

Table 16. DCOLLECT Output Record Structure (continued)

Offset	Type	Length	Name	Description
321 (141)	BITSTRING	1	UMFLAG5	Information flag #5
	1... ..		UM_CDA_TCT	If ON, data was moved to S3 with CDA TCT.
	.1... ..		UM_CDA_DIRECT	If ON, data was moved to S3 with direct to cloud.
	..1... ..		UM_CDA_ZEDC	If ON, CDA compression was requested during S3 direct to cloud migration.
	...X XXXX		*	Reserved
322 (142)	CHARACTER	30	*	Reserved Space
352 (160)	CHARACTER	96	UMENCRYPTA	
352 (160)	FIXED	2	UMENCRPT	Data set encryption type '0100'X - AES-256 XTS protected key 'FFFF'X - Data set is not encrypted
354 (162)	CHARACTER	64	UMENCRPL	Data set encryption key label when encrypted All 'FF'X key label indicates that the data set is not encrypted
418 (1A2)	CHARACTER	30	UMENCRPR	Data set encryption reserved
448 (1C0)		0	UMMDSIE	END OF DCUMCDS

BACKUP DATA SET INFORMATION (RECORD TYPE “B”)

24 (18)	STRUCTURE	300	UBBDSI	BACKUP DATA SET INFORMATION (DEFINED ON DCUDATA)
24 (18)	CHARACTER	44	UBDSNAM	USER DATA SET NAME
68 (44)	BITSTRING 1... .. .1...1...1... 1... XXX	1	UBFLAG1 UBINCAT UBNOENQ UBBWO UBNQ1 UBNQ2 *	INFORMATION FLAG 1 BACKUP VERSION OF A CATALOGED DATA SET NO DFSMSHsm ENQUEUE BACKUP-WHILE-OPEN CANDIDATE ENQ ATTEMPTED, BUT FAILED ENQ ATTEMPTED BUT FAILED, BACKUP RETRIED, AND ENQ FAILED AGAIN RESERVED
69 (45)	CHARACTER	1	UBDEVCL	DEVICE CLASS OF BACKUP VOLUME (see Table 28 on page 487)
70 (46)	CHARACTER	2	UBDSORG	DATA SET ORGANIZATION
72 (48)	SIGNED	4	UBDSIZE	BACKUP VERSION SIZE IN KILOBYTES
76 (4C)	CHARACTER	8	UBBDATE	BACKUP DATE/TIME
76 (4C)	CHARACTER	4	UBTIME	BACKUP TIME (hhmmssst format)
80 (50)	CHARACTER	4	UBDATE	BACKUP DATE (yyyyddd F format)
84 (54)	CHARACTER	96	UBCLASS	SMS CLASS INFORMATION
84 (54)	CHARACTER	32	UBDCLAS	DATA CLASS WHEN BACKUP MADE
84 (54)	SIGNED	2	UBDCLNG	LENGTH OF DATA CLASS NAME
86 (56)	CHARACTER	30	UBDATCL	DATA CLASS NAME

Table 16. DCOLLECT Output Record Structure (continued)

Offset	Type	Length	Name	Description
116 (74)	CHARACTER	32	UBSCLAS	STORAGE CLASS WHEN BACKUP MADE
116 (74)	SIGNED	2	UBSCLNG	LENGTH OF STORAGE CLASS NAME
118 (76)	CHARACTER	30	UBSTGCL	STORAGE CLASS NAME
148 (94)	CHARACTER	32	UBMCLAS	MANAGEMENT CLASS WHEN BACKUP MADE
148 (94)	SIGNED	2	UBMCLNG	LENGTH OF MANAGEMENT CLASS NAME
150 (96)	CHARACTER	30	UBMGTCCL	MANAGEMENT CLASS NAME
180 (B4)	BITSTRING	1	UBRECRD	RECORD FORMAT BYTE OF THIS DATA SET
181 (B5)	BITSTRING 1... .. .1...1...1...1... XXXX	1	UBRECOR UBESDS UBKSDS UBLDS UBRRDS *	VSAM ORGANIZATION OF THIS DATA SET ENTRY-SEQUENCED DATA SET KEY-SEQUENCED DATA SET LINEAR DATA SET RELATIVE-RECORD DATA SET RESERVED
182 (B6)	CHARACTER	2	UBBKNG	BLOCK LENGTH OF THIS DATA SET
184 (B8)	BITSTRING 1... .. .1...1...1... 1... 1..1.. 1	1	UBFLAG2 UBRACFD UBGDS UBREBLK UBPDSE UBSMSM UBCOMPR UBLFS UBNEWNAME	INFORMATION FLAG 2 RACF-INDICATED DATA SET IF SET TO 1, GENERATION GROUP DATASET ¹ IF SET TO 1, SYSTEM-REBLOCKABLE DATA SET ¹ IF SET TO 1, PARTITIONED DATA SET EXTENDED (PDSE) ¹ IF SET TO 1, SMS-MANAGED DATA SET AT TIME OF BACKUP IF SET TO 1, COMPRESSED DATA SET WHEN SET TO 1, DATA SET IS LARGE FORMAT SEQUENTIAL WHEN SET TO 1, NEWNAME SPECIFIED AT TIME OF BACKUP Note: ¹ Only valid when the dataset is SMS-managed
185 (B9)	BITSTRING 1... .. .1...1...1... 1...1.. 1..X	1	UBFLAG3 UBNOSPHERE UBGVCN UBF_RETAIN_SPCD UBF_NEVER_EXP UBENCRP UBZFS UBENCRDP *	INFORMATION FLAG 3 WHEN SET TO 1, SPHERE(NO) PROCESSED AT TIME OF BACKUP WHEN SET TO 1, GENVSAMCOMPNAME PROCESSED AT TIME OF BACKUP WHEN SET TO 1, RETAIN DAYS SPECIFIED AT TIME OF BACKUP. WHEN SET TO 1, THIS VERSION WILL NEVER EXPIRE. ONLY VALID WHEN UBF_RETAIN_SPCD IS SET TO 1. WHEN SET TO 1, DATA SET IS ENCRYPTED WHEN SET TO 1, VSAM LINEAR data set for ZFS usage When set to 1, the data set encryption information in UBENCRYPTA is present in this backup record Reserved
186 (BA)	FIXED	2	UB_RETAIN DAYS	RETAIN DAYS VALUE. ONLY VALID WHEN UBF_RETAIN_SPCD IS SET TO 1 AND UBF_NEVR-EXP IS SET TO 0.
188 (BC)	SIGNED	4	UBALLSP	SPACE ALLOCATED IN KILOBYTES
192 (C0)	SIGNED	4	UBUSESP	SPACE USED IN KILOBYTES
196 (C4)	SIGNED	4	UBRECSP	RECOVERY SPACE ESTIMATE IN KILOBYTES
200 (C8)	SIGNED	4	UB_USER_ DATASIZE	VALID WHEN UBCOMPR SET, VALUE IS DATA-SET SIZE, IN KB, IF NOT COMPRESSED

Table 16. DCOLLECT Output Record Structure (continued)

Offset	Type	Length	Name	Description
204 (CC)	SIGNED	4	UB_COMP_DATASIZE	VALID WHEN UBCOMPSET, THIS VALUE IS ACTUALCOMPRESSED DATA-SET SIZE, IN KB
208 (D0)	CHARACTER	6	UBFRVOL	THE FIRST SOURCE VOLUME SERIAL OF THE BACKUP DATA
214 (D6)	BITSTRING	1	UBFLAG4	INFORMATION FLAG #4
	1... ..		UBALLSP_FMB	MBYTE FLAG FOR ALLOC SIZE
	.1... ..		UBUSESP_FMB	MBYTE FLAG FOR USED SIZE
	..1.		UBRECSP_FMB	MBYTE FLAG FOR RECOVERED
	...1		UBDSIZE_FMB	MBYTE FLAG FOR BACKUP VERSION
 1...		UB_FMB	When set to 1, UB_USER_DATASIZE and UB_COMP_DATASIZE are in megabytes
XXX		*	RESERVED
215 (D7)	CHARACTER	13	*	RESERVED SPACE
216 (D8)	CHARACTER	12	*	RESERVED
228 (E4)	CHARACTER	96	UBENCRYPTA	Data set encryption information in use by the access method for this data set at the time it was migrated. Valid when UBENCRDP is set
228 (E4)	FIXED	2	UBENCRPT	Data set encryption type '0100'X - AES-256 XTS protected key. 'FFFF'X - Data set is not encrypted
230 (E6)	CHARACTER	64	UBENCRPL	Data set encryption key label when encrypted All 'FF'X key label indicates that the data set is not encrypted
294 (126)	CHARACTER	30	UBENCRPR	Data set encryption reserved
324 (144)		0	UBBDSIE	END OF DCUBCDS

DASD CAPACITY PLANNING INFORMATION (RECORD TYPE “C”)

24 (18)	CHARACTER	23	UCCAPD	DASD CAPACITY PLANNING RECORD (DEFINED ON DCUDATA)
24 (18)	CHARACTER	6	UCVOLSR	VOLUME SERIAL NUMBER
30 (1E)	CHARACTER	4	UCCOLDT	DATE THE STATISTICAL DATA WAS COLLECTED BY DFSMSHsm FOR THE VOLUME (yyyydd F FORMAT)
34 (22)	BITSTRING 11..11 1111	1	UCFLAG1 UCLEVEL *	INFORMATION FLAG 1 LEVEL OF VOLUME (L0, L1; see Table 28 on page 487) RESERVED
35 (23)	CHARACTER	1	*	RESERVED
36 (24)	SIGNED	4	UCTOTAL	TOTAL CAPACITY OF VOLUME IN KILOBYTES
40 (28)	CHARACTER	7	UCOCCUP	
40 (28)	UNSIGNED	1	UCTGOCC	SPECIFIED TARGET OCCUPANCY OF VOLUME

Table 16. DCOLLECT Output Record Structure (continued)

Offset	Type	Length	Name	Description
41 (29)	UNSIGNED	1	UCTROCC	SPECIFIED TRIGGER OCCUPANCY OF VOLUME
42 (2A)	UNSIGNED	1	UCBFOCC	OCCUPANCY OF VOLUME BEFORE PROCESSING
43 (2B)	UNSIGNED	1	UCAFOCC	OCCUPANCY OF VOLUME AFTER PROCESSING (0 IF NOT PROCESSED)
44 (2C)	UNSIGNED	1	UCNOMIG	PERCENTAGE OF VOLUME DATA NOT MIGRATED BUT ELIGIBLE TO MIGRATE (EXCESS ELIGIBLE)
45 (2D)	UNSIGNED	1	UCNINTV	NUMBER OF TIMES INTERVAL MIGRATION WAS RUN AGAINST THE VOLUME
46 (2E)	UNSIGNED	1	UCINTVM	NUMBER OF TIMES TARGET OCCUPANCY WAS MET FOR THE VOLUME DURING INTERVAL MIGRATION
47 (2F)	CHARACTER		UCCAPDE	END OF DCCCAPD
TAPE CAPACITY PLANNING INFORMATION (RECORD TYPE "T")				
24 (18)	STRUCTURE	16	UTCAPT	TAPE CAPACITY PLANNING RECORD (DEFINED ON DCUDATA)
24 (18)	CHARACTER	1	UTSTYPE	TYPE OF TAPE CAPACITY PLANNING RECORD (see Table 28 on page 487)
25 (19)	CHARACTER	3	*	RESERVED
28 (1C)	SIGNED	4	UTFULL	NUMBER OF FULL TAPE VOLUMES
32 (20)	SIGNED	4	UTPART	NUMBER OF PARTIALLY FILLED TAPE VOLUMES
36 (24)	SIGNED	4	UTEMPTY	NUMBER OF EMPTY TAPE VOLUMES
40 (28)	CHARACTER		UTCAPTE	END PF DCTCAPT

The following records are generated when SMSDATA is specified:

Type**Description****DC**

Data Class construct information

SC

Storage Class construct information

MC

Management Class construct Information

BC

Base Configuration Information

SG

Storage Group construct Information

VL

Storage Group volume Information

AG

Aggregate Group Information

DR

OAM Drive Record Information

LB

OAM Library Record Information

CN

Cache Names from the Base Configuration Information

AI

Accounting Information from the ACS

Table 17. DCOLLECT Data Class Definition (Record Type 'DC')

Offset	Type	Length	Name	Description
DATA CLASS CONSTRUCT INFORMATION (RECORD TYPE 'DC')				
24(X'18')	STRUCTURE	540	DDCDATA	DATA CLASS DEFINITION (DEFINED ON DCUDATA)
24(X'18')	CHARACTER	32	DDCNMFLD	SPACE FOR NAME AND LENGTH
24(X'18')	SIGNED	2	DDCNMLEN	LENGTH OF NAME
26(X'1A')	CHARACTER	30	DDCNAME	NAME OF DATA CLASS
56(X'38')	CHARACTER	8	DDCUSER	USERID OF LAST UPDATER
64(X'40')	CHARACTER	10	DDCDATE	DATE OF LAST UPDATE
74(X'4A')	CHARACTER	2	*	RESERVED
76(X'4C')	CHARACTER	8	DDCTIME	TIME OF LAST UPDATE
84(X'54')	CHARACTER	120	DDCDESC	DESCRIPTION
DATA CLASS PARAMETERS SPECIFICATION BITS				
204(X'CC')	CHARACTER	4	DDCSPEC	
204(X'CC')	BITSTRING	1	DDCSPEC1	
	1...		DDCFRORG	RECORG SPECIFIED FLAG
	.1..		DDCFLREC	LRECL SPECIFIED FLAG
	..1.		DDCFRFM	RECFM SPECIFIED FLAG
	...1		DDCFKLEN	KEYLEN SPECIFIED FLAG
 1...		DDCFKOFF	KEYOFF SPECIFIED FLAG
1..		DDCFEXP	EXPIRATION ATTRIB SPEC'D FLAG
1.		DDCFRET	RETENTION ATTRIB SPEC'D FLAG
1		DDCFPSP	PRIMARY SPACE SPECIFIED FLAG
205(X'CD')	BITSTRING	1	DDCSPEC2	
	1...		DDCFSSP	SECONDARY SPACE SPEC'D FLAG
	.1..		DDCFDIR	DIRECTORY BLOCKS SPEC'D FLAG
	..1.		DDCFAUN	ALLOCATION UNIT SPEC'D FLAG
	...1		DDCFAVR	AVGREC SPECIFIED FLAG
 1...		DDCFVOL	VOLUME CNT SPECIFIED FLAG
1..		DDCF CIS	DATA CI SIZE SPECIFIED FLAG
1.		DDCF CIF	FREE CI % SPECIFIED FLAG
1		DDCF CAF	FREE CA % SPECIFIED FLAG
206(X'CE')	BITSTRING	1	DDCSPEC3	
	1...		DDCFXREG	SHAREOPT XREGION SPEC'D FLAG

Table 17. DCOLLECT Data Class Definition (Record Type 'DC') (continued)

Offset	Type	Length	Name	Description
	.1..		DDCFXSYS	SHAREOPT XSYSTEM SPEC'D FLAG
	.1.		DDCFIMBD	VSAM IMBED SPECIFIED FLAG
	...1		DDCFRPLC	VSAM REPLICATE SPECIFIED FLAG
 1...		DDCFCOMP	COMPACTION SPECIFIED FLAG
1..		DDCFMEDI	MEDIA TYPE SPECIFIED FLAG
1.		DDCFRECT	RECORDING TECHNOLOGY FLAG
1		DDCFVEA	VSAM EXTENDED ADDRESSING
207(X'CF')	BITSTRING	1	DDCSPEC4	
	1...		DDCSPRLF	SPACE CONSTRAINT RELIEF
	.1..		DDCREDUS	REDUCE SPACE BY % SPECIFIED
	.1.		DDCRABS	REC ACCESS BIAS SPECIFIED
	...1		DDCFCT	COMPRESSION TYPE SPECIFIED
 1...		DDCBLMT	BLOCK SIZE LIMIT SPECIFIED
1..		DDCCFS	RLS CF CACHE SPECIFIED
1.		DDCDVCS	DYNAMIC VOLUME COUNT SPECIFIED
1		DDCFSCAL	PERFORMANCE SCALING SPECIFIED

DATA SET ATTRIBUTES

208(X'D0')	UNSIGNED	1	DDCRCORG	DATA SET REORG -- SEE CONSTANTS
209(X'D1')	UNSIGNED	1	DDCRECFM	DATA SET RECFM -- SEE CONSTANTS
210(X'D2')	BITSTRING	1	DDCDSFLG	
	1...		DDCBLK	1 = BLOCKED, 0 = UNBLKED/NULL
	.1..		DDCSTSP	1 = STANDARD OR SPANNED, ELSE 0
	..XX XXXX		*	RESERVED
211(X'D3')	UNSIGNED	1	DDCCNTL	CARRIAGE CONTROL -- SEE CONSTS
212(X'D4')	SIGNED	4	DDCRETPD	RETENTION PERIOD-TIME ACCESSIBLE TO SYS
212(X'D4')	SIGNED	2	DDCEXPYR	EXPIRATION DATE - YEAR
214(X'D6')	SIGNED	2	DDCEXPDY	EXPDT - ABSOLUTE DAY OF YEAR
216(X'D8')	SIGNED	2	DDCVOLCT	MAXIMUM VOL COUNT FOR EXTEND
218(X'DA')	UNSIGNED	2	DDCDSNTY	DSN TYPE -- SEE CONSTS

DATA SET SPACE ATTRIBUTES

220(X'DC')	SIGNED	4	DDCSPPRI	PRIMARY SPACE AMOUNT
224(X'E0')	SIGNED	4	DDCSPSEC	SECONDARY SPACE AMOUNT
228(X'E4')	SIGNED	4	DDCDIBLK	DIRECTORY BLOCKS
232(X'E8')	UNSIGNED	1	DDCAVREC	AVGREC -- M, K, U -- SEE CONSTS
233(X'E9')	UNSIGNED	1	DDCREduc	REDUCE PRIMARY OR SECONDARY SPACE BY 0-99%. DDCSPRLF AND DDCREDUS MUST BE ON.
234(X'EA')	UNSIGNED	1	DDCRBIAS	VSAM RECORD ACCESS BIAS. REQUIRES DDCRABS, SEE CONSTANTS.
235(X'EB')	UNSIGNED	1	DDCDVC	DYNALLOC VOL COUNT

Table 17. DCOLLECT Data Class Definition (Record Type 'DC') (continued)

Offset	Type	Length	Name	Description
236(X'EC')	SIGNED	4	DDCAUNIT	ALLOCATION UNIT AMOUNT
240(X'F0')	SIGNED	4	DDCBSZLM	DATA SET BLOCKSIZE LIMIT
244(X'F4')	SIGNED	4	DDCLRECL	RECORD LENGTH
VSAM ATTRIBUTES				
248(X'F8')	SIGNED	4	DDCCISZ	CISIZE FOR KS, ES OR RR
252(X'FC')	CHARACTER	4	DDCFRSP	FREESPACE
252(X'FC')	SIGNED	2	DDCCIPCT	CI FREESPACE %
254(X'FE')	SIGNED	2	DDCCAPCT	CA FREESPACE %
256(X'100')	SIGNED	2	DDCSHROP	VSAM SHARE OPTIONS
256(X'100')	UNSIGNED	1	DDCXREG	VSAM XREGION SHARE OPTIONS
257(X'101')	UNSIGNED	1	DDCXSYS	VSAM XSYSTEM SHARE OPTIONS
258(X'102')	BITSTRING	1	DDCVINDX	VSAM SHARE OPTIONS
	1...		DDCIMBED	1 = IMBED, 0 = NO
	.1..		DDCREPLC	1 = REPLICATE, 0 = NO
	..XX XXXX		*	RESERVED
259(X'103')	UNSIGNED	1	DDCKLEN	VSAM KEY LENGTH
260(X'104')	SIGNED	2	DDCKOFF	VSAM KEY OFFSET
262(X'106')	UNSIGNED	1	DDCCAMT	VSAM CANDIDATE AMOUNT
MOUNTABLE DEVICE ATTRIBUTES				
264(X'108')	UNSIGNED	1	DDCCOMP	COMPACTION TYPE - SEE CONSTANTS
265(X'109')	UNSIGNED	1	DDCMEDIA	MEDIA TYPE - SEE CONSTANTS
266(X'10A')	UNSIGNED	1	DDCRECTE	RECORDING TECHNOLOGY - SEE CONSTANTS
267(X'10B')	CHARACTER	1	*	RESERVED
RECORD SHARING AND LOGGING ATTRIBUTES				
268(X'10C')	CHARACTER	4	DDCRLS1	RLS SUPPORT
268(X'10C')	UNSIGNED	1	DDCBWOTP	RWO TYPE, REQUIRES DDCBWOS. SEE CONSTANTS.
269(X'10D')	UNSIGNED	1	DDCLOGRC	SPHERE RECOVERABILITY, REQUIRES DDCLOGRS. SEE CONSTANTS.
270(X'10E')	UNSIGNED	1	DDCSPAND	RECORD SPANS CI ABILITY, REQUIRES DDCSPANS. SEE CONSTANTS.
271(X'10F')	UNSIGNED	1	DDCFRLOG	CICSVR FRLOG TYPE 1 = NONE 2 = REDO 4 = UNDO 6 = ALL
272(X'110')	CHARACTER	28	DDCLOGNM	LOG STREAM ID, REQUIRES DDCLSIDS.
272(X'10C')	SIGNED	2	DDCLOGLN	ID LENGTH
274(X'112')	CHARACTER	26	DDCLOGID	ID
300(X'12C')	CHARACTER	4	DDCSPECX	
300(X'12C')	BITSTRING	1	DDCSPECA	ADDITIONAL SPECIFICATION FLAGS

Table 17. DCOLLECT Data Class Definition (Record Type 'DC') (continued)

Offset	Type	Length	Name	Description
	1...		DDCBWOS	BWO SPECIFIED
	.1..		DDCLOGRS	SPHERE RECOVERABILITY SPECIFIED
	..1.		DDCSPANS	CI SPAN SPECIFIED
	...1		DDCLSIDS	LOGSTREAMID SPECIFIED
 1...		DDCFRLGS	CICSVR FRLOG SPECIFICATION FLAG
1..		DDCFEXTC	EXTENT CONSTRAINT SPECIFIED
1.		DDCFA2GB	RLS ABOVE 2GB BAR SPECIFIED
1		DDCFPSEG	PERFORMANCE SEGMENTATION SPECIFIED
301(X'12D')	BITSTRING	1	DDCSPECB	ADDITIONAL SPECIFICATION FLAGS
	1...		DDCFKYL1	KEYLABEL 1 SPECIFIED
	.1..		DDCFKYC1	KEYCODE 1 SPECIFIED
	..1.		DDCFKYL2	KEYLABEL 2 SPECIFIED
	...1		DDCFKYC2	KEYCODE 2 SPECIFIED
 1...		DDCFVSP	SMBVSP SPECIFIED
1..		DDCFSDDB	SDB SPECIFIED
1.		DDCFOVRD	OVERRIDE JCK SPECIFIED
1		DDCFCAR	CA RECLAIM SPECIFIED
302(X'12E')	BITSTRING	1	DDCSPECC	ADDITIONAL SPECIFICATION FLAGS
	1...		DDCFATTR	EATTR SPECIFIED
	.1..		DDCFLOGR	LOG REPLICATION SPECIFIED 1=SPECIFIED
	..1.		DDCFRMOD	VSAM SMB RMODE31 is specified.
	...1		DDCGSRDU	1 = Guaranteed Space Reduction 0 = No Guaranteed Space Reduction
 1...		DDCFKLBL	DASD Data Set Key label specified
XXX		*	RESERVED
303(X'12F')	BITSTRING	1	DDCSPECD	ADDITIONAL SPECIFICATION FLAGS
	.XXX XXXX		*	RESERVED
304(X'130')	BITSTRING	1	DDCSFLG	ADDITIONAL SPECIFICATION FLAGS
	1...		DDCOVRD	BWO SPECIFIED
	.1..		DDCSDB	SPHERE RECOVERABILITY SPECIFIED
	..XX XXXX		*	RESERVED
305(X'131')	CHARACTER	4	DDCVSAM1	DATA CLASS VSAM ATTRIBUTE
305(X'131')	BITSTRING	1	DDCVBYT1	VSAM EXTENSION
	1...		DDCREUSE	0 = ACCESS DATA AS NEW DATA SET ON OPEN 1 = RE-ACCESS DATA IN VSAM CLUSTER ON OPEN (DEFAULT)

Table 17. DCOLLECT Data Class Definition (Record Type 'DC') (continued)

Offset	Type	Length	Name	Description
	.1...		DDCSPEED	1 = SPEED MODE. DO NOT PRE-FORMAT ON LOAD 0 = RECOVERY MODE. PRE-FORMAT ON LOAD
	..1.		DDCEX255	1 = OVER 255 EXTENTS ALLOWED 0 = OVER 255 ARE NOT ALLOWED
	...1		DDCLOGRP	LOG REPLICATION 1=YES 0=NO
 XXXX		*	RESERVED
	...X XXXX		*	RESERVED
306(X'132')	CHARACTER	3	*	RESERVED
309(X'135')	CHARACTER	1	DDCEATTR	EXTENDED ATTRIBUTE REQUIRES DDCFATTR, SEE CONSTANTS
310(X'136')	UNSIGNED	1	DDCCT	COMPRESSION TYPE 0 = GENERIC 1 = TAILORED 2 = ZR3 = ZP
311(X'137')	UNSIGNED	1	DDCDSCF	RLS CF CACHE VALUE 0 = ALL 1 = UPDATEDONLY 2 = NONE
312(X'138')	BITSTRING	1	DDCRBYTE	RLS BYTE
	.1...		DDCA2GB	RLS ABOVE 2GB BAR 0 = NO 1 = YES
	.1...		DDCRECLM	CA RECALIM 0=ENABLE (DEFAULT) 1=DISABLE
	..XX XXXX		*	RESERVED
313(X'139')	CHARACTER	8	DDCBLKLM	BLKSZLMT LOCATED AT THE LOWER 4 BYTES
313(X'139')	CHARACTER	4	*	RESERVED FOR FUTURE EXPANSION
317(X'13D')	CHARACTER	4	DDCBSZLM	BLOCK SIZE LIMIT VALUE
321(X'141')	CHARACTER	8	DDCTAPE1	TAPE SUPPORT USE
321(X'141')	UNSIGNED	1	DDCPSCA	PERFORMANCE SCALING OPTION: VALUE YES, NO OR BLANK
322(X'142')	UNSIGNED	1	DDCPSEG	PERFORMANCE SEGMENTATION: VALUE YES, NO OR BLANK
323(X'143')	CHARACTER	2	*	RESERVED
325(X'145')	CHARACTER	3	*	RESERVED
328(X'148')	CHARACTER	4	DDCVSP	SMB VSP field
328(X'148')	BITSTRING	1	DDCVSP	UNIT FOR SMBVSP VALUE
	1...		DDCVSPUK	UNIT IT KB
	.1...		DDCVSPUM	UNIT IN MB
	..XX XXXX		*	RESERVED
329(X'149')	UNSIGNED	3	DDCVSPV	SMBVSP VALUE

Table 17. DCOLLECT Data Class Definition (Record Type 'DC') (continued)

Offset	Type	Length	Name	Description
332(X'14C')	CHARACTER	66	DDCKYLB1	KEYLABEL 1
332(X'14C')	SIGNED	2	DDCKLBL1	Length of KEYLABEL 1
334(X'14E')	CHARACTER	64	DDCKLBN1	KEYLABEL 1 name field
398(X'18E')	UNSIGNED	1	DDCKYCD1	KEYCODE 1
399(X'18F')	UNSIGNED	1	*	Filler for byte skipping
400(X'190')	CHARACTER	66	DDCKYLB2	KEYLABEL 2
400(X'190')	SIGNED	2	DDCKLBL2	Length of KEYLABEL 2
402(X'192')	CHARACTER	64	DDCKLBN2	KEYLABEL 2 name field
466(X'1D2')	UNSIGNED	1	DDCKYCD2	KEYCODE 2
467(X'1D3')	UNSIGNED	1	*	Filler for byte skipping
468(X'1D4')	CHARACTER	1	*	Reserved
469(X'1D5')	UNSIGNED	1	DDCRMODE	VSAM SMB RMODE31 value 0 = BLANK 1 = ALL 2 = BUFF 3 = CB 4 = NONE
470(X'1D6')	CHARACTER	66	DDCDKYBL	DASD Data Set Key label
470(X'1D6')	SIGNED	2	DDCDKLBL	DASD Data Set Key Label length
472(X'1D8')	CHARACTER	64	DDCDKLBN	DASD Data Set Key Label name
536(X'218')	CHARACTER	28	*	Reserved
564(X'234')	CHARACTER		DDCDATAE	END OF DDCDATA

Table 18. DCOLLECT Storage Class Definition (Record Type 'SC')

Offset	Type	Length	Name	Description
STORAGE CLASS CONSTRUCT INFORMATION (RECORD TYPE 'SC')				
24(X'18')	STRUCTURE	256	DSCDATA	STORAGE CLASS DEFINITION (DEFINED ON DCUDATA)
24(X'18')	CHARACTER	32	DSCNMFLD	SPACE FOR NAME AND LENGTH
24(X'18')	SIGNED	2	DSCNMLEN	LENGTH OF NAME
26(X'1A')	CHARACTER	30	DSCNAME	NAME OF STORAGE CLASS
56(X'38')	CHARACTER	8	DSCUSER	USERID OF LAST UPDATER
64(X'40')	CHARACTER	10	DSCDATE	DATE OF LAST UPDATE
74(X'4A')	CHARACTER	2	*	RESERVED
76(X'4C')	CHARACTER	8	DSCTIME	TIME OF LAST UPDATE
84(X'54')	CHARACTER	120	DSCDESC	DESCRIPTION
STORAGE CLASS FLAGS				
204(X'CC')	BITSTRING	1	DSCFLAGS	

Table 18. DCOLLECT Storage Class Definition (Record Type 'SC') (continued)

Offset	Type	Length	Name	Description
	1...		DSCDFGSP	GUARANTEED SPACE 1=YES, 0=NO
	.1..		DSCDFAVL	AVAILABILITY, 1=SEE DSCAVAIL 0=DEFAULT=STANDARD
	..1.		DSCFDIRR	DIRECT RESPONSE TIME OBJECT, 0= DON'T CARE, 1= SEE DSCDIRR
	...1		DSCFDIRB	DIRECT BIAS, 0= DON'T CARE, 1= SEE DSCDIRB
 1...		DSCFSEQR	SEQ RESPONSE TIME OBJECTIVE, 0= DON'T CARE, 1= SEE DSCSEQR
1..		DSCFSEQB	SEQ BIAS, 0= DON'T CARE, 1= SEE DSCSEQB
1.		DSCSYNCD	SYNCDEV, 1 = YES, 0 = NO
1		DSCFIAD	1 = INITIAL ACCESS RESPONSE
205(X'CD')	BITSTRING	1	DSCFLAG2	
	1...		DSCDFACC	ACCESSIBILITY, 1 =SEE SCDACCES, 0 (DEFAULT) =CONTINUOUS PREFERRED
	.1..		DSCDFSDR	STRIPING SUSTAINED DATA RATE 0 =NOT SPECD,1 =SEE SCDSTSDR
	..1.		DSCFDCFV	DIRECT CF WEIGHT SPECIFIED: 1 = YES, 0 = NO
	...1		DSCFSCFW	SEQUENTIAL WEIGHT SPECIFIED: 1 = YES, 0 = NO
 1...		DSCVERSP	ACC VERSIONING PARAMETER SPECIFIED 1 = see DSCVERSN, 0 = default
1..		DSCBUSP	ACC Backup Parameter Specified, 1 = see DSCBAKUP, 0 = default
1.		DSCDSSEP	Data Set Separation Profile: 1 = Bypass, 0 = Perform
1		DSCTIERS	Multi-tier SG specified? 1 = YES, 0 = NO
206(X'CE')	UNSIGNED	1	DSCVERSN	ACC Version Parameter Value: 0 = Blank, 1 = YES, 2 = NO
207(X'CF')	UNSIGNED	1	DSCBAKUP	ACC Backup Parameter Value: 0 = blank, 1 = YES, 2 = NO

STORAGE CLASS ATTRIBUTES

208(X'D0')	UNSIGNED	1	DSCAVAIL	AVAILABILITY OPTIONS
209(X'D1')	UNSIGNED	1	DSCDIRB	DIRECT BIAS - SEE CONSTS BELOW
210(X'D2')	UNSIGNED	1	DSCSEQB	SEQ BIAS - SEE CONSTS BELOW
211(X'D3')	UNSIGNED	1	DSCACCES	ACCESSIBILITY - SEE CONSTANTS
212(X'D4')	SIGNED	4	DSCIACDL	INITIAL ACCESS RESPONSE SEC

Table 18. DCOLLECT Storage Class Definition (Record Type 'SC') (continued)

Offset	Type	Length	Name	Description
216(X'D8')	SIGNED	4	DSCDIRR	MICROSECOND RESPONSE TIME OBJECTIVE -- DIRECT
220(X'DC')	SIGNED	4	DSCSEQR	MICROSECOND RESPONSE TIME OBJECTIVE -- SEQUENTIAL
224(X'E0')	SIGNED	4	DSCSTSDR	STRIPING SUSTAINED DATA RATE
228(X'E4')	CHARACTER	32	DSCCCHST	CACHE SET NAME
228(X'E4')	SIGNED	2	DSCCSLEN	CACHE SET NAME LENGTH
230(X'E6')	CHARACTER	30	DSCCSNAM	CACHE SET NAME VALUE
260(X'104')	SIGNED	2	DSCDIRCW	DIRECT CF WEIGHT
262(X'106')	SIGNED	2	DSCSEQCW	SEQUENTIAL CF WEIGHT
264(X'108')	BITSTRING	1	DSCFLAG3	FLAG
	1...		D SCTIER	1 = MULTI-TIER SG 0 = NO MULTI-TIER SG
	.1..		DSCPAVS	PAV SPECIFIED 1 SEE DSCPAV
	..1.		DSCFOLS	OAM SUBLEVEL 1 SEE DSCPAV
	...X		*	RESERVED
 1...		DSCFDCLS	Disconnect Sphere at CLOSE Specified. See DSCDCLS
XXX		*	RESERVED
265(X'109')	UNSIGNED	1	DSCPAV	PAV requirements, 0 = None, 1 = Standard, 2 = Preferred, 3 = Required
266(X'10A')	UNSIGNED	1	DSCSTOSL	OAM SUBLEVEL VALUE
267(X'10B')	BITSTRING	1	DSCVFLG2	VSAM Flag 2
	1...		DSCDCLS	Disconnect Sphere at CLOSE 1 = YES 0 = NO
	.1..		DSCDSSFI	Single SFI Required 1 = YES 0 = NO (default)
	.X.. XXXX		*	RESERVED
	..XX XXXX		*	RESERVED
268(X'108')	BITSTRING	1	DSCCMMFT	CMM Flags
	1...		D SCHLERD	Eligible for zHyperlink reads 1 = YES 0 = NO
	.1..		D SCHLEWR	Eligible for zHyperlink writes 1 = YES 0 = NO
	..XX XXXX		*	RESERVED
269(X'10D')	CHARACTER	11	*	RESERVED
280(X'118')	CHARACTER		DSCDATAE	END OF DSCDATA

Table 19. DCOLLECT Management Class Definition (Record Type 'MC')

Offset	Type	Length	Name	Description
MANAGEMENT CLASS CONSTRUCT INFORMATION (RECORD TYPE 'MC')				
24(X'18')	STRUCTURE	284	DMCDATA	MANAGEMENT CLASS DEFINITION (DEFINED ON DCUDATA)
24(X'18')	CHARACTER	32	DMCNMFLD	SPACE FOR NAME AND LENGTH
24(X'18')	SIGNED	2	DMCNMLEN	LENGTH OF NAME
26(X'1A')	CHARACTER	30	DMCNAME	NAME OF MANAGEMENT CLASS
56(X'38')	CHARACTER	8	DMCUSER	USERID OF LAST UPDATER
64(X'40')	CHARACTER	10	DMCDATE	DATE OF LAST UPDATE
74(X'4A')	CHARACTER	2	*	RESERVED
76(X'4C')	CHARACTER	8	DMCTIME	TIME OF LAST UPDATE
84(X'54')	CHARACTER	120	DMCDESC	DESCRIPTION

GENERAL SPECIFICATION FLAGS

204(X'CC')	BITSTRING	1	DMCSPEC1	ATTRIBUTE SPECIFIED FLAGS, 1= SPECIFIED, 0= NOT SPEC'D
	1...		DMCFBVER	MCBKVS SPECIFIED FLAG
	.1..		DMCFBVRD	DMCBVRD SPECIFIED FLAG
	..1.		DMCFRBK	DMCBKDY SPECIFIED FLAG
	...1		DMCFRNP	DMCBKNP SPECIFIED FLAG
 1...		DMCFEXDT	DMCEXDAT SPECIFIED FLAG
1..		DMCFEXDY	DMCEXPDY SPECIFIED FLAG
1.		DMCFPRDY	DMCPRDY SPECIFIED FLAG
X		*	RESERVED
205(X'CD')	BITSTRING	1	DMCSPEC2	ATTRIBUTE SPECIFIED FLAGS, 1= SPECIFIED, 0= NOT SPEC'D
	1...		DMCFL1DY	DMCL1DY SPECIFIED FLAG
	.1..		DMCFRLMG	DMCRLONG SPECIFIED FLAG
	..1.		DMCFPELE	DMCPELEM SPECIFIED FLAG
	...1		DMCFBKQ	DMCBKFQ SPECIFIED FLAG
 XXXX		*	RESERVED

PARTIAL RELEASE CRITERIA

206(X'CE')	BITSTRING	1	DMCRLF	PARTIAL RELEASE FLAGS
	1...		DMCPREL	RELEASE 1 = YES, 0 = NO
	.1..		DMCPRCN	CONDITIONAL PARTITION RELEASE
	..1.		DMCPRIM	IMMEDIATE VALUE FOR RELEASE

Table 19. DCOLLECT Management Class Definition (Record Type 'MC') (continued)

Offset	Type	Length	Name	Description
	...X XXXX		*	RESERVED
207(X'CF')	CHARACTER	1	*	RESERVED

GENERATION DATA GROUP CRITERIA

208(X'D0')	BITSTRING	1	DMCGDGFL	GDG ATTRIBUTE FLAGS
	1... ..		DMCRLONG	MIGRATE OR EXPIRE ROLLED OFF GDS, 1 = MIGRATE, 0 = EXPIRE
	.XXX XXXX		*	RESERVED
209(X'D1')	CHARACTER	1	*	RESERVED
210(X'D2')	SIGNED	2	DMCPELEM	NUMBER OF GDG ELEMENTS ON PRIMARY

212(X'D4')	CHARACTER	4	*	RESERVED
------------	-----------	---	---	----------

DATA SET RETENTION CRITERIA

216(X'D8')	BITSTRING	1	DMCRETf	DATA SET RETENTION FLAGS
	1... ..		DMCDYNOL	1=EXPIRE AFTER DAYS= NOLIMIT ELSE 0 AND SEE DMCEXPdY
	.1.. ..		DMCDTNOL	1=EXPIRE AFTER DATE= NOLIMIT ELSE 0 AND SEE DMCEXDAT
	..XX XXXX		*	RESERVED
217(X'D9')	UNSIGNED	1	DMCRFMT	FORMAT USED FOR DMCEXDAT -- DATE OR DAYS SEE CONSTANTS
218(X'DA')	CHARACTER	2	*	RESERVED
220(X'DC')	SIGNED	4	DMCEXPdY	EXPIRE AFTER DAYS NO USE
224(X'E0')	SIGNED	4	DMCEXDAT	EXPIRE DAYS SINCE CREATE OR
224(X'E0')	UNSIGNED	2	DMCEYEAR	EXPIRE DATE SINCE CREATE
226(X'E2')	UNSIGNED	2	DMCEDAY	SEE DMCRFMT FOR FORMAT

DATA SET MIGRATION CRITERIA

228(X'E4')	BITSTRING	1	DMCMIGF	DATA SET MIGRATION FLAGS
	XX.. ..		*	RESERVED
	..1.		DMCL1NOL	MIN DAYS ON LVL 1 / LAST USE, 1=NOLIMIT, ELSE SEE DMCL1DY
	...X XXXX		*	RESERVED
229(X'E5')	CHARACTER	1	*	RESERVED
230(X'E6')	SIGNED	2	DMCPRDY	MIN DAYS ON PRIM / LAST USE
232(X'E8')	SIGNED	2	DMCL1DY	MIN DAYS ON LVL 1 / LAST USE

Table 19. DCOLLECT Management Class Definition (Record Type 'MC') (continued)

Offset	Type	Length	Name	Description
234(X'EA')	UNSIGNED	1	DMCCMAU	COMMAND OR AUTO MIGRATE -- SEE CONSTANTS BELOW
235(X'EB')	CHARACTER	1	*	RESERVED

DATA SET BACKUP CRITERIA

236(X'EC')	BITSTRING	1	DMCBKFLG	BACKUP FLAGS
	1... ..		DMCRBNOL	1=>RETAIN DAYS ONLY BACKUP VERS = NOLIMIT 0=>SEE DMCBKNP FOR DAYS TO KEEP ONLY BACKUP
	.1... ..		DMCNPOL	1=>RETAIN DAYS EXTRA BACKUP VERS = NOLIMIT 0=>SEE DMCBKDY FOR DAYS TO KEEP EXTRA BACKUP
	..X.		*	RESERVED
	...1		DMCAUTBK	1=AUTO BACKUP ALLOWED, ELSE 0
 1...		DMCCPYTF	COPY TECHNIQUE, 1=SEE DMCCPYTC 0=(DEFAULT)=STANDARD
XXX		*	RESERVED
237(X'ED')	CHARACTER	3	*	RESERVED
240(X'F0')	SIGNED	2	DMCBKFQ	BACKUP FREQUENCY
242(X'F2')	SIGNED	2	DMCBKVS	NUMBER OF BACKUP VERSIONS
244(X'F4')	SIGNED	2	DMCBVRD	NUM OF VERSIONS DS DELETED
246(X'F6')	SIGNED	2	DMCBKDY	DAYS TO KEEP BACKUP VERSION
248(X'F8')	SIGNED	2	DMCBKNP	DAYS TO KEEP ONLY BACKUP
250(X'FA')	UNSIGNED	1	DMCBADU	ALLOW ADMIN OR USER BACKUP. SEE CONSTANTS BELOW
251(X'FB')	UNSIGNED	1	DMCCPYTC	COPY TECHNIQUE - SEE CONSTANTS
252(X'FC')	CHARACTER	8	DMCBKUDC	BACKUP DESTINATION CLASS

MAXIMUM RETENTION CRITERIA

260(X'104')	BITSTRING	1	DMCMRETF	MAXIMUM RETENTION FLAGS
	1... ..		DMCRPNOL	RETPD (RETAIN PD) 1=NOLIMIT ELSE SEE DMCMRTDY
	.XXX XXXX		*	RESERVED
261(X'105')	SIGNED	3	DMCMRTDY	MAXIMUM DAYS TO RETAIN

CLASS TRANSITION CRITERIA

264(X'108')	BITSTRING	1	DMCTSCR	TIME SINCE CREATION FLAGS
	1... ..		DMCTCYR	YEARS SPECIFIED
	.1... ..		DMCTCMN	MONTHS SPECIFIED

Table 19. DCOLLECT Management Class Definition (Record Type 'MC') (continued)

Offset	Type	Length	Name	Description
	..1.		DMCTCDY	DAYS SPECIFIED
	...X XXXX		*	RESERVED
265(X'109')	BITSTRING	1	DMCTSLU	TIME SINCE LAST USED FLAGS
	1...		DMCTSYR	YEARS SPECIFIED
	.1..		DMCTSMN	MONTHS SPECIFIED
	..1.		DMCTSDY	DAYS SPECIFIED
	...X XXXX		*	RESERVED
266(X'10A')	BITSTRING	1	DMCPERD	PERIODIC FLAGS
	1...		DMCPEMN	MONTHLY SPECIFIED
	.1..		DMCPEQD	QUARTERLY ON DAY SPEC
	..1.		DMCPEQM	QUARTERLY ON MONTH SPEC
	...1		DMCPEYD	YEARLY ON DAY SPEC
 1...		DMCPEYM	YEARLY IN MONTH SPEC
1..		DMCFIRST	FIRST DAY OF PERIOD SPEC
1.		DMCLAST	LAST DAY OF PERIOD SPEC
X		*	RESERVED
267(X'10B')	CHARACTER	1	*	RESERVED
268(X'10C')	CHARACTER	6	DMCVSCR	TIME SINCE CREATION VALUES
268(X'10C')	SIGNED	2	DMCVSCY	TIME SINCE CREATION YEARS
270(X'10E')	SIGNED	2	DMCVSCM	TIME SINCE CREATION MONTHS
272(X'110')	SIGNED	2	DMCVSCD	TIME SINCE CREATION DAYS
274(X'112')	CHARACTER	6	DMCVSLU	TIME SINCE LAST USED VALUES
274(X'112')	SIGNED	2	DMCVSUY	TIME SINCE LAST USED YEARS
276(X'114')	SIGNED	2	DMCVSUM	TIME SINCE LAST USED MONTHS
278(X'116')	SIGNED	2	DMCVSUD	TIME SINCE LAST USED DAYS
280(X'118')	SIGNED	2	DMCVPRD	PERIODIC VALUES
282(X'11A')	SIGNED	2	DMCVPMO	PERIODIC MONTHLY ON DAY
284(X'11C')	CHARACTER	4	DMCVPQT	PERIODIC QUARTERLY VALUES
284(X'11C')	SIGNED	2	DMCVPQD	PERIODIC QUARTERLY ON DAY
286(X'11E')	SIGNED	2	DMCVPQM	PERIODIC QUARTERLY IN MONTH
288(X'120')	CHARACTER	4	DMCVPYR	PERIODIC YEARLY VALUES
288(X'120')	SIGNED	2	DMCVPYD	PERIODIC YEARLY ON DAY
290(X'122')	SIGNED	2	DMCVPYM	PERIODIC YEARLY IN MONTH
292(X'124')	CHARACTER	16	*	RESERVED

Table 19. DCOLLECT Management Class Definition (Record Type 'MC') (continued)

Offset	Type	Length	Name	Description
308(X'134')	SIGNED	2	DMCCTSQL	HSM Class Transition Serialization Error action. 0 = Use default from HSM parm 1 = Use Db2 2 = Use ZFS 3 = Use CICS 4 = Use User Exit
310(X'136')	SIGNED	2	DMCCTCPY	HSM Class Transition Copy Technique 0 = Standard 1 = Fast Replication Prefer 2 = Fast Replication Request 3 = FlashCopy PresMirPref 4 = FlashCopy PresMirReq 5 = FlashCopy XRCPRIMARY
312(X'138')	SIGNED	2	MCDL2DY	Min days/last to move to cloud
314(X'13A')		32	DMCCLOUD	Cloud information
314(X'13A')	SIGNED	2	DMCCLEN	The length of the Cloud Network Connection Name
316(X'13C')	CHARACTER	30	DMCCLNAM	Cloud Network Connection Name for migration
346(X'15A')		2	*	Reserved
348(X'15C')	UNSIGNED	4	DCMSZLTE	Less than or equal to Data Size Threshold
352(X'160')	UNSIGNED	4	DCMSZGT	Greater than Data Size Threshold
356(X'164')	SIGNED	1	DMCACLTE	Action to take when less than or equal to the data set size 0 = NONE 1 = for CLOUD 2 = for ML1 3 = for ML2 4 = for MIG 5 = for Transition
357(X'165')	SIGNED	1	DMCACGT	Action to take when greater than the data set size 0 = NONE 1 = for CLOUD 2 = for ML1 3 = for ML2 4 = for MIG 5 = for Transition
358(X'166')		4	*	Reserved
362(X'16A')	CHARACTER	2	DMCDATAE	END OF DMCDATA

Table 20. DCOLLECT Storage Group Definition (Record Type 'SG')

Offset	Type	Length	Name	Description
STORAGE GROUP CONSTRUCT INFORMATION (RECORD TYPE 'SG')				
24(X'18')	STRUCTURE	898	DSGDATA	STORAGE GROUP DEFINITION (DEFINED ON DCUDATA)
24(X'18')	CHARACTER	32	DSGNMFLD	SPACE FOR NAME AND LENGTH
24(X'18')	SIGNED	2	DSGNMLEN	LENGTH OF NAME
26(X'1A')	CHARACTER	30	DSGNAME	NAME OF STORAGE GROUP
56(X'38')	CHARACTER	8	DSGUSER	USERID OF LAST UPDATER
64(X'40')	CHARACTER	10	DSGDATE	DATE OF LAST UPDATE
74(X'4A')	CHARACTER	2	*	RESERVED
76(X'4C')	CHARACTER	8	DSGTIME	TIME OF LAST UPDATE
84(X'54')	CHARACTER	120	DSGDESC	DESCRIPTION
STORAGE GROUP FLAG INFORMATION				
204(X'CC')	CHARACTER	2	*	RESERVED
206(X'CE')	CHARACTER	2	*	RESERVED
STORAGE GROUP ATTRIBUTES				
208(X'D0')	UNSIGNED	1	DSGFTYPE	STORAGE GROUP TYPE -- SEE CONSTANTS BELOW
209(X'D1')	UNSIGNED	1	DSGFHTHR	HIGH THRESHOLD - 0 TO 99 %
210(X'D2')	UNSIGNED	1	DSGFLTHR	LOW THRESHOLD - 0 TO 99 %
211(X'D3')	CHARACTER	1	*	RESERVED
212(X'D4')	SIGNED	4	DSGFVMAX	VIO MAX DATA SET SIZE
216(X'D8')	CHARACTER	4	DSGFVUNT	VIO UNIT TYPE
220(X'DC')	CHARACTER	8	DSGDMPC(5)	DUMP CLASSES FOR AUTODUMP
260(X'104')	CHARACTER	1	DSGFPRST(8)	STATUS BY PROCESSOR
260(X'104')	UNSIGNED	1	DSGSTAT	STATUS
268(X'10C')	CHARACTER	8	DSGABSYS	AUTO BACKUP SYSTEM
276(X'114')	CHARACTER	8	DSGADSYS	AUTO DUMP SYSTEM
284(X'11C')	CHARACTER	8	DSGAMSYS	AUTO MIGRATE SYSTEM
292(X'124')	CHARACTER	1	DSGCNFRM(8)	CONFIRMED SMS STATUS FOR THIS STORAGE GROUP
292(X'124')	UNSIGNED	1	DSGCSMSS	CONFIRMED SMS STATUS
300(X'12C')	SIGNED	4	DSGGBKUF	GUARANTEED BACKUP FREQ
STORAGE GROUP OAM ATTRIBUTES				

Table 20. DCOLLECT Storage Group Definition (Record Type 'SG') (continued)

Offset	Type	Length	Name	Description
304(X'130')	CHARACTER	8	DSGTBLGR	OAM TABLE SPACE ID GROUPNN
312(X'138')	BITSTRING	1	DSGOAMFL	OAM FLAGS
	1... ..		DSGFCYS	OAM CYCLE START/END GIVEN
	.1.. ..		DSGFVLFT	VOLUME FULL THRESHOLD BIT
	..1.		DSGFDRST	DRIVE START THRESHOLD BIT
	...1		DSGVFFER	VOL FULL @ WRITE ERROR GIVEN
 1...		DSGVFERR	VOL FULL @ WRITE ERROR BIT
1..		DSGFRETP	OAM RETENTION PROTECTION
1.		DSGFDELP	OAM DELETION PROTECTION
X		*	RESERVED
313(X'139')	CHARACTER	1	*	RESERVED
314(X'13A')	UNSIGNED	1	DSGCYLST	OAM CYCLE START TIME (HRS)
315(X'13B')	UNSIGNED	1	DSGCYLED	OAM CYCLE END TIME (HRS)
316(X'13C')	SIGNED	2	DSGVOLFT	VOLUME FULL THRESHOLD BIT
318(X'13E')	SIGNED	2	DSGDRVST	DRIVE START THRESHOLD BIT
320(X'140')	CHARACTER	32	DSGOLIBS(8)	OPTICAL LIBRARIES
320(X'140')	SIGNED	2	DSGOLBNL	OPTICAL LIBRARY NAME LENGTH
322(X'142')	CHARACTER	8	DSGOLBNM	OPTICAL LIBRARY NAME
330(X'14A')	CHARACTER	22	*	RESERVED
576(X'240')	CHARACTER	8	DSGSSTAT(32)	STATUS BY PROCESSOR, CAN HAVE UP TO 32 SYSTEM STATUS ENTRIES.
576(X'240')	UNSIGNED	1	DSGSYSST	REQUESTED SYSTEM STATUS
577(X'241')	UNSIGNED	1	DSGCNSMS	CONFIRMED SMS STATUS
578(X'242')	CHARACTER	6	*	RESERVED
832(X'340')	CHARACTER	16	*	RESERVED

IF DCUVERS IS TWO OR HIGHER

848(X'350')	UNSIGNED	1	DSGOFLOW	OVERFLOW
849(X'351')	SIGNED	2	DSGEXNLN	LENGTH OF EXTEND NAME
851(X'353')	CHARACTER	30	DSGEXNM	EXTEND STORAGE GROUP NAME
881(X'371')	CHARACTER	2	*	RESERVED
883(X'373')	BITSTRING	1	DSGDFLAG2	INFORMATION FLAGS
	1... ..		DSGFLOWF	Overflow SG specified? 1=Yes 0=No If Yes, see DSGOFLOW
	.1.. ..		DSGEXNMF	Extend SG Specified? 1=Yes 0=No If Yes, see DSGEXTNM

Table 20. DCOLLECT Storage Group Definition (Record Type 'SG') (continued)

Offset	Type	Length	Name	Description
	..X.		*	Reserved
	...1		DSGEAVBP	Breakpoint Value Specified? 1=Yes 0=No if Yes, see
 XXXX		*	Reserved
884(X'374')	UNSIGNED	4	DSGSBKPT	EAV BREAKPOINT VALUE THIS VALUE IS REVERENT ONLY WHEN DSGEAVBP FLAG IS 1 (ON)
888(X'378')	UNSIGNED	2	DSGSHTHR	HIGH THRESHHOLD PERCENT FOR THE TRACK-MANAGED PORTION OF THE VOLUME
890(X'37A')	UNSIGNED	2	DSGSLTHR	LOW THRESHHOLD PERCENT FOR THE TRACK-MANAGED PORTION OF THE VOLUME
892(X'37C')	CHARACTER	24	*	RESERVED
916(X'394')	UNSIGNED	1	DSGTOTAP	TOTAL SPACE ALERT THRESHOLD PERCENT
917(X'395')	UNSIGNED	1	DSGTMSAP	TRACK-MANAGED SPACE ALERT THRESHOLD PERCENT
918(X'396')	CHARACTER	4	DSGOAMID	Db2 Identifier for OAM
922(X'39A')	CHARACTER	0	DSGDATAE	END OF STORAGE GROUP DATA

Table 21. DCOLLECT SMS Volume Information (Record Type 'VL')

Offset	Type	Length	Name	Description
SMS VOLUME DEFINITION (RECORD TYPE 'VL')				
24(X'18')	STRUCTURE	416	DVLDATA	SMS VOLUME DEFINITION (DEFINED ON DCUDATA)
24(X'18')	CHARACTER	32	DVLNMFLD	SPACE FOR NAME AND LENGTH
24(X'18')	SIGNED	2	DVLNMLEN	LENGTH OF NAME -- SHOULD BE 6
26(X'1A')	CHARACTER	6	DVLVSR	VOLUME SERIAL NUMBER
32(X'20')	CHARACTER	24	*	RESERVED FOR CONSISTENCY
56(X'38')	CHARACTER	8	DVLUSER	USERID OF LAST UPDATER
64(X'40')	CHARACTER	10	DVLDATE	DATE OF LAST UPDATE
74(X'4A')	CHARACTER	2	*	RESERVED
76(X'4C')	CHARACTER	8	DVLTIME	TIME OF LAST UPDATE
VOLUME RECORD FLAG INFORMATION				
84(X'54')	CHARACTER	1	DVLFLAGS	FLAGS AND RESERVED
	1...		DVLCONV	1 = VOL IS IN CONVERSION
	.X..		*	RESERVED
	..1.		DVLVTCIX	1 = VTOX IX, 0 = OSVTOC

Table 21. DCOLLECT SMS Volume Information (Record Type 'VL') (continued)

Offset	Type	Length	Name	Description
	...1		DVLIXDIS	1 = VTOC Index Disabled
 1...		DVLVTCOV	1 = VTOC Alert Override, when Warning ON, VLDSTSMS modified
X..		*	RESERVED
1.		DVLCPAON	1 = Compression, alert is ON
X		*	RESERVED
85(X'55')	BITSTRING	1	DVLFLGDC	DCOLLECT FLAGS
	1...		DVL32NAM	0 = Use DVLNSTAT, 1 = USE DVLSSTAT FLAG BIT ONLY; DOES NOT INDICATE NUMBER OF SYSTEMS.
	.XXX XXXX		*	RESERVED
86(X'56')	CHARACTER	2	*	RESERVED

STORAGE GROUP ASSOCIATION AND STATUS INFORMATION

88(X'58')	CHARACTER	32	DVLSG	LENGTH AND NAME OF STORGRP
88(X'58')	SIGNED	2	DVLSGLEN	LENGTH OF STORGRP NAME
90(X'5A')	CHARACTER	30	DVLSTGRP	STORAGE GROUP OF THIS VOLUME
120(X'78')	CHARACTER	2	DVLNSTAT(8)	STATUS BY SYSTEM (8 SYSTEMS)
120(X'78')	UNSIGNED	1	DVLSMSS	SMS STATUS
121(X'79')	UNSIGNED	1	DVLMVSS	MVS STATUS

VOLUME ATTRIBUTES

144(X'90')	ADDRESS	4	DVLNUCBA	ADDRESS OF UCB IF KNOWN - OR 0
148(X'94')	UNSIGNED	4	DVLNTCPY	TOTAL CAPACITY IN MB
152(X'98')	UNSIGNED	4	DVLNFREE	AMOUNT FREE SPACE IN MB
156(X'9C')	UNSIGNED	4	DVLNLEXT	LARGEST FREE EXTENT IN MB
160(X'A0')	SIGNED	2	DVLNOCNT	VOLUME LEVEL RESET COUNT
162(X'A2')	UNSIGNED	2	DVLTRKSZ	VOLUME R1 TRACK CAPACITY
164(X'A4')	SIGNED	4	DVLNLEVL	UPDATE LEVEL FOR VOLUME
168(X'A8')	CHARACTER	8	DVLSSTAT(32)	STATUS BY PROCESSOR, CAN HAVE UP TO 32 SYSTEM STATUS ENTRIES.
168(X'A8')	UNSIGNED	1	DVLSTSMS	SMS SYSTEM STATUS
169(X'A9')	UNSIGNED	1	DVLSTMVS	MVS SYSTEM STATUS
170(X'AA')	UNSIGNED	1	*	RESERVED
171(X'AB')	UNSIGNED	1	DVLSRSMS	SOURCE OF SMS STATUS
172(X'AC')	UNSIGNED	1	DVLOGSMS	ORIGINAL SMS STATUS
173(X'AD')	CHARACTER	3	*	RESERVED

Table 21. DCOLLECT SMS Volume Information (Record Type 'VL') (continued)

Offset	Type	Length	Name	Description
170(X'AA')	UNSIGNED	1	*	RESERVED.
171(X'AB')	UNSIGNED	1	DVLSRSMS	SOURCE OF SMS STATUS, Valid only for ACTIVE configuration = 0 STATUS FROM CDS = 1 MVS SETSMS COMMAND = 2 VTOC % USAGE ALERT = 3 STATUS ALERT RELIEF
173(X'AD')	CHARACTER	4	*	RESERVED.
424(X'1A8')	UNSIGNED	4	DVLTRKCP	TOTAL CAPACITY OF THE TRACK-MANAGED SPACE ON THE VOLUME IN MB
428(X'1AC')	UNSIGNED	4	DVLTRKFR	TOTAL FREE SPACE IN THE TRACK-MANAGED SPACE ON THE VOLUME IN MB
432(X'1B0')	UNSIGNED	4	DVLTRKEX	LARGEST FREE SPACE IN THE TRACK-MANAGED SPACE ON THE VOLUME IN MB
436(X'1B4)	CHARACTER	2	*	RESERVED
438(X'1B6')	UNSIGNED	1	DVLPVTOC	% USED VTOC RECORDS
439(X'1B7')	UNSIGNED	1	DVLPIDX	% USED VTOC INDEX RECORDS
440(X'1B8')	CHARACTER	68	*	RESERVED
508(X'1FC')	CHARACTER		DVLDATEAE	ROUND TO DWORD BOUNDARY
436(X'1B4')	CHARACTER	4	*	RESERVED
440(X'1B8')	CHARACTER		DVLDATEAE	ROUND TO DWORD BOUNDARY

Table 22. DCOLLECT Base Configuration Information (Record Type 'BC')

Offset	Type	Length	Name	Description
BASE CONFIGURATION INFORMATION (RECORD TYPE 'BC')				
24(X'18')	STRUCTURE	960	DBCADATA	BASE CONFIGURATION INFORMATION (DEFINED ON DCUDATA)
24(X'18')	CHARACTER	32	*	RESERVED
56(X'38')	CHARACTER	8	DBCUSER	USERID OF LAST UPDATER
64(X'40')	CHARACTER	10	DBCDATE	DATE OF LAST UPDATE
74(X'4A')	CHARACTER	2	*	RESERVED
76(X'4C')	CHARACTER	8	DBCTIME	TIME OF LAST UPDATE
84(X'54')	CHARACTER	120	DBCDESC	DESCRIPTION

Table 22. DCOLLECT Base Configuration Information (Record Type 'BC') (continued)

Offset	Type	Length	Name	Description
BASE CONFIGURATION FLAGS				
204(X'CC')	BITSTRING	1	DBCFLAGS	RESERVED
205(X'CD')	BITSTRING	1	DBCFLGDC	DCOLLECT FLAGS
	1...		DBC32NAM	0 = USE DBCFSYSN, 1 = USE DBCSYSDT FLAG BIT ONLY; DOES NOT INDICATE NUMBER OF SYSTEMS.
	.XXX XXXX		*	RESERVED
206(X'CE')	CHARACTER	2	*	RESERVED
BASE CONFIGURATION DEFAULTS				
208(X'D0')	CHARACTER	32	DBCDEFMC	DEFAULT MANAGEMENT CLASS
208(X'D0')	SIGNED	2	DBCMCLEN	DEFAULT MC LENGTH OF NAME
210(X'D2')	CHARACTER	30	DBCMCNAM	DEFAULT MANAGEMENT CLASS NAME
240(X'F0')	CHARACTER	8	DBCDCGEOM	DEFAULT DEVICE GEOMETRY
240(X'F0')	SIGNED	4	DBCTRKSZ	TRACK SIZE IN BYTES
244(X'F4')	SIGNED	4	DBCCYLCP	CYL CAPACITY (TRK/CYL)
248(X'F8')	CHARACTER	8	DBCUNIT	DEFAULT UNIT
BASE CONFIGURATION INFORMATION				
256(X'100')	CHARACTER	8	DBCSRST	SMS RESOURCE STATUS TOKEN
264(X'108')	UNSIGNED	1	DBCSTAT	DATA SET STATUS -- SEE CONSTS
265(X'109')	CHARACTER	3	*	RESERVED
268(X'10C')	CHARACTER	8	DBCFSYSN(8)	SYSTEM NAMES (8 SYSTEMS)
332(X'14C')	CHARACTER	44	DBCSCDSN	FOR ACDS ONLY, NAME OF SCDS FROM WHICH IT WAS ACTIVATED
SYSTEM FEATURES				
376(X'178')	CHARACTER	2	DBCSFEAT(8)	SUPPORTED SYSTEM FEATURES (8 SYSTEMS)
392(X'188')	UNSIGNED	1	DBCSYSNT(8)	TYPE OF SYSTEM NAMES. SEE CONSTANTS FOR TYPES.
400(X'190')	CHARACTER	16	DBCSYSDT (32)	STATUS BY PROCESSOR, CAN HAVE UP TO 32 SYSTEM STATUS ENTRIES.
400(X'190')	CHARACTER	8	DBCSYSNM	SYSTEM/GROUP NAME
408(X'198')	CHARACTER	2	DBCSYSFT	SUPPORTED SYSTEM FEATURES
410(X'19A')	CHARACTER	2	*	RESERVED
412(X'19C')	UNSIGNED	1	DBCSNMTY	SYSTEM NAME TYPE FOR THIS ENTRY. SEE CONSTANTS.

Table 22. DCOLLECT Base Configuration Information (Record Type 'BC') (continued)

Offset	Type	Length	Name	Description
413(X'19D')	CHARACTER	3	*	RESERVED
912(X'390')	CHARACTER	16	*	RESERVED

IF DCUVERS IS TWO OR HIGHER,

928(X'3A0')	SIGNED	2	DBCSEPNL	SEPARATION NAME LENGTH
930(X'3A2')	CHARACTER	54	DBSEPNM	SEPARATION NAME
984(X'3D8')	CHARACTER		DBCDAEAE	END OF DBCDATA

Table 23. DCOLLECT Aggregate Group Definition (Record Type 'AG')

Offset	Type	Length	Name	Description
--------	------	--------	------	-------------

AGGREGATE GROUP DEFINITION (RECORD TYPE 'AG')

24(X'18')	STRUCTURE	616	DAGDATA	AGGREGATE GROUP DEFINITION (DEFINED ON DCUDATA)
24(X'18')	CHARACTER	32	DAGNMFLD	SPACE FOR NAME AND LENGTH
24(X'18')	SIGNED	2	DAGNMLEN	LENGTH OF NAME
26(X'1A')	CHARACTER	30	DAGNAME	NAME OF DATA CLASS
56(X'38')	CHARACTER	8	DAGUSER	USERID OF LAST UPDATER
64(X'40')	CHARACTER	10	DAGDATE	DATE OF LAST UPDATE
74(X'4A')	CHARACTER	2	*	RESERVED
76(X'4C')	CHARACTER	8	DAGTIME	TIME OF LAST UPDATE
84(X'54')	CHARACTER	120	DAGDESC	DESCRIPTION

AGGREGATE GROUP FLAG INFORMATION

204(X'CC')	BITSTRING	1	DAGFLAGS	
	1... ..		DAGTENQ	TOLERATE ENQ FAILURE, 1 = YES, 0 = NO
	.1..		DAGFRET	RETENTION PERIOD SPECIFIED, 1 = YES, 0 = NO
	..1.		DAGFNCPY	NUMBER OF COPIES SPECIFIED, 1 = YES, 0 = NO
	...X XXXX		*	RESERVED
205(X'CD')	CHARACTER	3	*	RESERVED

AGGREGATE GROUP ATTRIBUTES

208(X'D0')	SIGNED	4	DAGRETPD	RETENTION PERIOD
208(X'D0')	SIGNED	2	DAGEXPYR	EXPIRATION YEAR
210(X'D2')	SIGNED	2	DAGEXPDY	ABSOLUTE DAY OF YEAR
212(X'D4')	CHARACTER	30	DAGDEST	DESTINATION

Table 23. DCOLLECT Aggregate Group Definition (Record Type 'AG') (continued)

Offset	Type	Length	Name	Description
242(X'F2')	CHARACTER	33	DAGPREFIX	OUTPUT DATA SET PREFIX
275(X'113')	CHARACTER	1	*	RESERVED
276(X'114')	CHARACTER	52	DAGIDSNM	INSTRUCTION DATA SET NAME
276(X'114')	CHARACTER	44	DAGINDSN	DATA SET NAME
320(X'140')	CHARACTER	8	DAGINMEM	MEMBER NAME, IF ANY, OR BLANK
328(X'148')	CHARACTER	52	DAGDSNMS(5)	ARRAY OF DATA SET NAMES (5 NAMES)
328(X'148')	CHARACTER	44	DAGDSN	DATA SET NAME
372(X'174')	CHARACTER	8	DAGMEM	MEMBER NAME, IF ANY, OR BLANK
588(X'24C')	CHARACTER	32	DAGMGMTTC	MANAGEMENT CLASS
588(X'24C')	SIGNED	2	DAGMCLEN	MANAGEMENT CLASS LENGTH
590(X'24E')	CHARACTER	30	DAGMCNAM	MANAGEMENT CLASS NAME
620(X'26C')	SIGNED	4	DAGNCOPY	NUMBER OF COPIES
624(X'270')	CHARACTER	16	*	RESERVED
640(X'280')	CHARACTER		DAGDATAE	END OF DAGDATA

Table 24. DCOLLECT Optical Drive Information (Record Type 'DR')

Offset	Type	Length	Name	Description
SMS OPTICAL DRIVE DEFINITION (RECORD TYPE 'DR')				
24(X'18')	STRUCTURE	400	DDRDATA	SMS OPTICAL DRIVE DEFINITION (DEFINED ON DCUDATA)
24(X'18')	CHARACTER	32	DDRNMF LD	EXTENDED FOR CONSISTENCY
24(X'18')	SIGNED	2	DDR DVLEN	LENGTH OF NAME -- SHOULD BE 8
26(X'1A')	CHARACTER	30	DDRNAME	DRIVE NAME FIELD
26(X'1A')	CHARACTER	8	DDR DNAME	DRIVE NAME
34(X'22')	CHARACTER	22	*	RESERVED FOR CONSISTENCY
56(X'38')	CHARACTER	8	DDR DUSER	USERID OF LAST UPDATER
64(X'40')	CHARACTER	10	DDR DDATE	DATE OF LAST UPDATE
74(X'4A')	CHARACTER	1	DDR FLAGS	FLAGS AND RESERVED
	1...		DDR32NAM	0 = USE DDRNSTAT, 1 = USE DDRSTAT FLAG BIT ONLY; DOES NOT INDICATE NUMBER OF SYSTEMS.
	.XX XXXX		*	RESERVED
75(X'4B')	CHARACTER	1	*	RESERVED
76(X'4C')	CHARACTER	8	DDR DTIME	TIME OF LAST UPDATE

LIBRARY NAME FIELDS

Table 24. DCOLLECT Optical Drive Information (Record Type 'DR') (continued)

Offset	Type	Length	Name	Description
84(X'54')	CHARACTER	32	DDRLB	LENGTH AND NAME OF LIBRARY
84(X'54')	SIGNED	2	DDRLBLEN	LENGTH OF LIBRARY NAME
86(X'56')	CHARACTER	30	DDRLIBRY	LIBRARY FOR THIS DRIVE
86(X'56')	CHARACTER	8	DDRLBNM	LIBRARY NAME
94(X'5E')	CHARACTER	22	*	RESERVED

DRIVE STATUS BY SYSTEM

116(X'74')	CHARACTER	4	DDRNSTAT(8)	STATUS BY SYSTEM (32 SYSTEMS)
116(X'74')	CHARACTER	4	DDROMST	STATUS OF EACH DRIVE
116(X'74')	UNSIGNED	1	DDRSOUT	REQUESTED OAM STATUS
117(X'75')	UNSIGNED	1	DDRCFCS	CURRENT OAM STATUS
118(X'76')	CHARACTER	2	*	RESERVED

MISCELLANEOUS INFORMATION

148(X'94')	UNSIGNED	4	DDRDCONS	CONSOLE ID
152(X'98')	CHARACTER	8	DDRSTAT(32)	STATUS BY PROCESSOR, CAN HAVE UP TO 32 SYSTEM STATUS ENTRIES.
152(X'98.')	CHARACTER	4	DDRSYSST	STATUS FOR THIS SYSTEM
152(X'98')	UNSIGNED	1	DDRREQST	REQUESTED SYSTEM STATUS
153(X'99')	UNSIGNED	1	DDRCURST	CURRENT SYSTEM STATUS
154(X'9A')	CHARACTER	2	*	RESERVED
156(X'9C')	CHARACTER	4	*	RESERVED
408(X'198')	CHARACTER	16	*	RESERVED
424(X'1A8')	CHARACTER		DDRDATAE	END OF DDRDATA

Table 25. DCOLLECT Optical Library Information (Record Type 'LB')

Offset	Type	Length	Name	Description
--------	------	--------	------	-------------

SMS OPTICAL LIBRARY DEFINITION (RECORD TYPE 'LB')

24(X'18')	STRUCTURE	424	DLBDATA	SMS OPTICAL LIBRARY DEFINITION (DEFINED ON DCUDATA)
24(X'18')	CHARACTER	32	DLBNMFLD	EXTENDED FOR CONSISTENCY
24(X'18')	SIGNED	2	DLBNMLEN	LENGTH OF LIBRARY NAME
26(X'1A')	CHARACTER	30	DLBLNAME	LIBRARY NAME - LONG VERSION
26(X'1A')	CHARACTER	8	DLBNAME	NAME OF OPTICAL LIBRARY
34(X'22')	CHARACTER	22	*	RESERVED FOR CONSISTENCY
56(X'38')	CHARACTER	8	DLBDUSER	USERID OF LAST UPDATER

Table 25. DCOLLECT Optical Library Information (Record Type 'LB') (continued)

Offset	Type	Length	Name	Description
64(X'40')	CHARACTER	10	DLBDDATE	DATE OF LAST UPDATE
74(X'4A')	CHARACTER	1	DLBFLAGS	RESERVED
	1...		DLB32NAM	0 = USE DLBNSTAT, 1 = USE DLBSTAT FLAG BIT ONLY; DOES NOT INDICATE NUMBER OF SYSTEMS.
	.XXX XXXX		*	RESERVED
75(X'4B')	CHARACTER	5	*	RESERVED
80(X'50')	CHARACTER	8	DLBDTIME	TIME OF LAST UPDATE

OPTICAL LIBRARY STATUS BY SYSTEM

88(X'58')	CHARACTER	4	DLBNSTAT (X'8')	STATUS BY SYSTEM (32 SYSTEMS)
88(X'58')	CHARACTER	4	DLBOMST	STATUS FOR EACH LIBRARY
88(X'58')	UNSIGNED	1	DLBSOUT	REQUESTED OAM STATUS
89(X'59')	UNSIGNED	1	DLBCFCS	CURRENT OAM STATUS
90(X'5A')	CHARACTER	2	*	RESERVED

OPTICAL LIBRARY ATTRIBUTES

120(X'78')	UNSIGNED	1	DLBTYPE	REAL OR PSEUDO LIBRARY
121(X'79')	CHARACTER	2	*	RESERVED
123(X'7B')	UNSIGNED	1	DLBDTYPE	LIBRARY DEVICE TYPE
124(X'7C')	UNSIGNED	4	DLBDCONS	LIBRARY CONSOLE ID
128(X'80')	UNSIGNED	1	DLBEDVT	ENTRY DEFAULT USE ATTRIBUTE (TAPE ONLY)
129(X'81')	UNSIGNED	1	DLBEJD	EJECT DEFAULT (TAPE ONLY)
130(X'82')	CHARACTER	5	DLBLCBID	LIBRARY ID IN LIB. CONF. DB. (TAPE ONLY)
135(X'87')	CHARACTER	1	*	RESERVED
136(X'88')	CHARACTER	8	DLBEDUNM	ENTRY DEFAULT UNIT NAME (TAPE ONLY)
144(X'90')	CHARACTER	32	DLBDEFDC	ENTRY DEFAULT DATA CLASS (TAPE ONLY)
144(X'90')	SIGNED	2	DLBDCLEN	LENGTH OF ENTRY DEFAULT DATA CLASS
146(X'92')	CHARACTER	30	DLBDCLNM	DEFAULT DATA CLASS LONG VERSION
146(X'92')	CHARACTER	8	DLBDCNAM	NAME OF ENTRY DEFAULT DATA CLASS
154(X'9A')	CHARACTER	22	*	RESERVED FOR CONSISTENCY
176(X'B0')	CHARACTER	8	DLBSTAT(32)	STATUS BY PROCESSOR, CAN HAVE UP TO 32 SYSTEM STATUS ENTRIES.
176(X'B0')	CHARACTER	4	DLBSYSST	STATUS FOR THIS SYSTEM
176(X'B0')	UNSIGNED	1	DLBREQST	REQUESTED SYSTEM STATUS

Table 25. DCOLLECT Optical Library Information (Record Type 'LB') (continued)

Offset	Type	Length	Name	Description
177(X'B1')	UNSIGNED	1	DLBCURST	CURRENT SYSTEM STATUS
178(X'B2')	CHARACTER	2	*	RESERVED
180(X'B4')	CHARACTER	4	*	RESERVED
432(X'1B0')	CHARACTER	16	*	RESERVED
448(X'1C0')	CHARACTER		DLBDATAE	END OF DLBDATA

Table 26. DCOLLECT Cache Names (Record Type 'CN')

Offset	Type	Length	Name	Description
SMS CACHE NAMES DEFINITION (RECORD TYPE 'CN')				
24(X'18')	STRUCTURE	152	DCNDATA	SMS CACHE SET AND SES CACHE NAMES (DEFINED ON DCUDATA)
24(X'18')	CHARACTER	8	DCNCSNAM	CACHE SET NAME
32(X'20')	CHARACTER	16	DCNSESNM (X'8')	SES CACHE NAME
160(X'A0')	CHARACTER	16	*	RESERVED
176(X'B0')	CHARACTER		DCNDATAE	END OF DCNDATA

Table 27. DCOLLECT Accounting Information (Record Type 'AI')

Offset	Type	Length	Name	Description
SMS ACCOUNTING INFORMATION DEFINITION (RECORD TYPE 'AI')				
24(X'18')	STRUCTURE	328	DAIDATA	ACCOUNTING INFORMATION (DEFINED ON DCUDATA)
24(X'18')	CHARACTER	78	DAIDRTN	DATA CLASS ROUTINE
24(X'18')	CHARACTER	10	DAIDDATE	DATE LAST UPDATED
34(X'22')	CHARACTER	44	DAIDDSNM	DATA SET NAME WHERE STORED
78(X'4E')	CHARACTER	8	DAIDDSMR	MEMBER NAME IN DATA SET
86(X'56')	CHARACTER	8	DAIDSRID	USERID OF LAST UPDATER
94(X'5E')	CHARACTER	8	DAIDTIME	TIME LAST UPDATED
102(X'66')	CHARACTER	78	DAIMRTN	MANAGEMENT CLASS ROUTINE
102(X'66')	CHARACTER	10	DAIMDATE	DATE LAST UPDATED
112(X'70')	CHARACTER	44	DAIMDSNM	DATA SET NAME WHERE STORED
156(X'9C')	CHARACTER	8	DAIMDSMR	MEMBER NAME IN DATA SET
164(X'A4')	CHARACTER	8	DAIMSRID	USERID OF LAST UPDATER
172(X'AC')	CHARACTER	8	DAIMTIME	TIME LAST UPDATED
180(X'B4')	CHARACTER	78	DAISRTN	STORAGE CLASS ROUTINE

Table 27. DCOLLECT Accounting Information (Record Type 'AI') (continued)

Offset	Type	Length	Name	Description
180(X'B4')	CHARACTER	10	DAISDATE	DATE LAST UPDATED
190(X'BE')	CHARACTER	44	DAISDSNM	DATA SET NAME WHERE STORED
234(X'EA')	CHARACTER	8	DAISDSMR	MEMBER NAME IN DATA SET
242(X'F2')	CHARACTER	8	DAISSRID	USERID OF LAST UPDATER
250(X'FA')	CHARACTER	8	DAISTIME	TIME LAST UPDATED
258(X'102')	CHARACTER	78	DAIGRTN	STORAGE GROUP ROUTINE
258(X'102')	CHARACTER	10	DAIGDATE	DATE LAST UPDATED
268(X'10C')	CHARACTER	44	DAIGDSNM	DATA SET NAME WHERE STORED
312(X'138')	CHARACTER	8	DAIGDSMR	MEMBER NAME IN DATA SET
320(X'140')	CHARACTER	8	DAIGSRID	USERID OF LAST UPDATER
328(X'148')	CHARACTER	8	DAIGTIME	TIME LAST UPDATED
336(X'150')	CHARACTER	16	*	RESERVED
352(X'160')	CHARACTER		DAIDATAE	END OF DAIDATA

The following constants are included in the DCOLLECT record mapping macro IDCDOUT. These constants are used to describe selected fields in the DCOLLECT records:

Table 28. DCOLLECT Output Listing: CONSTANTS

Length	Type	Value	Name	Description
VALUES FOR DCURCTYP—RECORD TYPE				
2	CHARACTER	D	DCUDATAT	DATA TYPE RECORD
2	CHARACTER	A	DCUASSOC	VSAM ASSOCIATION RECORD
2	CHARACTER	V	DCUVULUT	VOLUME TYPE RECORD
2	CHARACTER	DC	DCUDCDEF	DATA CLASS
2	CHARACTER	SC	DCUSCDEF	STORAGE CLASS
2	CHARACTER	MC	DCUMCDEF	MANAGEMENT CLASS
2	CHARACTER	BC	DCUBCDEF	BASE CONFIGURATION
2	CHARACTER	SG	DCUSGDEF	STORAGE GROUP
2	CHARACTER	VL	DCUVLDEF	SMS VOLUME DEF
2	CHARACTER	AG	DCUAGDEF	AGGREGATE GROUP
2	CHARACTER	DR	DCUDRDEF	OPTICAL DRIVE
2	CHARACTER	LB	DCULBDEF	OPTICAL LIBRARY
2	CHARACTER	CN	DCUCNDEF	CACHE NAMES
2	CHARACTER	AI	DCUAIDEF	ACS INFORMATION
2	CHARACTER	M	UKTMIGR	MIGRATED DATA SET RECORD
2	CHARACTER	B	UKTBACK	BACKUP DATA SET RECORD

Table 28. DCOLLECT Output Listing: CONSTANTS (continued)

Length	Type	Value	Name	Description
2	CHARACTER	C	UKCDASD	DASD CAPACITY PLANNING RECORD
2	CHARACTER	T	UKCTAPE	TAPE CAPACITY PLANNING RECORD

VALUES FOR UPID AND UPVERS - PARMLIST ID AND VERSION

8	CHARACTER	ARCUTIL P	UPIDNAME	ID NAME
1	DECIMAL	1	UPVERNUM	CURRENT VERSION NUMBER

VALUES FOR UMLEVEL—MIGRATION VOLUME LEVEL

	BIT	00	UKLEVL0	LEVEL 0 MIGRATION VOLUME
	BIT	01	UKLEVL1	LEVEL 1 MIGRATION VOLUME
	BIT	10	UKLEVL2	LEVEL 2 MIGRATION VOLUME

VALUES FOR UMDEVCL—MIGRATION VOLUME DEVICE CLASS AND UBDEVCL—BACKUP VOLUME DEVICE CLASS

1	CHARACTER	D	UKDASDV	DASD VOLUME
1	CHARACTER	T	UKTAPEV	TAPE VOLUME

VALUES FOR UCLEVEL—VOLUME LEVEL

	BIT	00	UKLEVL0	LEVEL 0
	BIT	01	UKLEVL1	LEVEL 1 MIGRATION

VALUES FOR UTSTYPE—TYPE OF TAPE CAPACITY PLANNING RECORD

1	CHARACTER	B	UKBKTAPE	BACKUP TAPES
1	CHARACTER	D	UKDUTAPE	DUMP TAPES
1	CHARACTER	M	UKMGTAPE	MIGRATION TAPES
2	CHARACTER	DC	DCUDCDEF	DATA CLASS CONSTRUCT
2	CHARACTER	SC	DCUSCDEF	STORAGE CLASS CONSTRUCT
2	CHARACTER	MC	DCUMCDEF	MANAGEMENT CLASS CONSTRUCT
2	CHARACTER	BC	DCUBCDEF	BASE CONFIGURATION INFORMATION
2	CHARACTER	SG	DCUSGDEF	STORAGE GROUP CONSTRUCT
2	CHARACTER	VL	DCUVLDEF	SMS VOLUME INFORMATION
2	CHARACTER	AG	DCUAGDEF	AGGREGATE GROUP CONSTRUCT
2	CHARACTER	DR	DCUDRDEF	OPTICAL DRIVE INFORMATION

Table 28. DCOLLECT Output Listing: CONSTANTS (continued)

Length	Type	Value	Name	Description
2	CHARACTER	LB	DCULBDEF	OPTICAL LIBRARY INFORMATION

VALUES FOR DCVPHYST—PHYSICAL STATUS OF VOLUME

1	BIT	0000001 1	DCVMANGD	VOLUME IS MANAGED BY SMS
1	BIT	0000000 1	DCVINITL	IN CONVERSION TO SMS
1	BIT	0000000 0	DCVNMNGD	NON-SMS MANAGED VOLUME

VALUES FOR DCDRECFM—RECORD FORMAT

1	BIT	1000000 0	DCDRECFF	FIXED LENGTH RECORDS
1	BIT	0100000 0	DCDRECFV	VARIABLE LENGTH RECORDS
1	BIT	1100000 0	DCDRECFU	UNDEFINED LENGTH RCDS

CONSTANTS FOR DDCRBIAS—RECORD ACCESS BIAS

4	DECIMAL	0	DDCRABUS	USER
4	DECIMAL	1	DDCRABSY	SYSTEM

CONSTANTS FOR DDCRCORG

4	DECIMAL	0	DDCORGNL	RECORD IS NULL - SAM
4	DECIMAL	1	DDCORGKS	RECORD IS VSAM KSDS
4	DECIMAL	2	DDCORGES	RECORD IS VSAM ESDS
4	DECIMAL	3	DDCORGRR	RECORD IS VSAM RRDS
4	DECIMAL	4	DDCORGSL	RECORD IS VSAM LDS

CONSTANTS FOR DDCRECFM

4	DECIMAL	0	DDCFMNUL	RECFM IS NULL
4	DECIMAL	1	DDCFMU	RECFM IS UNDEFINED
4	DECIMAL	2	DDCFMV	RECFM IS VARIABLE
4	DECIMAL	3	DDCFMVS	RECFM IS VARIABLE SPANNED
4	DECIMAL	4	DDCFMVB	RECFM IS VARIABLE BLOCKED
4	DECIMAL	5	DDCFMVBS	RECFM IS VARIABLE BLOCKED SPANNED
4	DECIMAL	6	DDCFMF	RECFM IS FIXED

Table 28. DCOLLECT Output Listing: CONSTANTS (continued)

Length	Type	Value	Name	Description
4	DECIMAL	7	DDCFMFS	RECFM IS FIXED STANDARD
4	DECIMAL	8	DDCFMFB	RECFM IS FIXED BLOCKED
4	DECIMAL	9	DDCFMFBS	RECFM IS FIXED BLOCKED SPANNED

CONSTANTS FOR DDCCNTL

4	DECIMAL	1	DDCCNTLA	CARRIAGE CONTROL IS ANSI
4	DECIMAL	2	DDCCNTLM	CARRIAGE CONTROL IS MACHINE
4	DECIMAL	3	DDCCNTLN	CARRIAGE CONTROL IS NULL

CONSTANTS FOR DDCAVREC

1	DECIMAL	1	DDCBYTES	AVGREC IS BYTES
1	DECIMAL	2	DDCKB	AVGREC IS KB
1	DECIMAL	3	DDCMB	AVGREC IS MB

CONSTANTS FOR DDCCDSNTY

1	DECIMAL	0	DDCCDSNUL	DSN TYPE IS NULL
1	DECIMAL	1	DDCCDSPDS	DSN TYPE IS PDS
1	DECIMAL	2	DDCCDSLIB	DSN TYPE IS LIBRARY
1	DECIMAL	3	DDCCDSHFS	DSN TYPE IS HFS
1	DECIMAL	4	DDCCDSEXR	DSN TYPE IS EXTENDED(R)
1	DECIMAL	5	DDCCDSEXC	DSN TYPE IS EXTENDED(C)

CONSTANTS FOR DDCCOMP

4	DECIMAL	0	DDCCNUL	NULL COMPACTION TYPE
4	DECIMAL	1	DDCNOCMP	NO COMPACTION
4	DECIMAL	2	DDCIDRC	IMPROVED DATA RECORDING CAPABILITY, COMPACTION

CONSTANTS FOR DDCCMEDIA

4	DECIMAL	0	DDCMENUL	MEDIA TYPE IS NULL
4	DECIMAL	1	DDCMEDA1	MEDIA 1 - CARTRIDGE SYSTEM
4	DECIMAL	2	DDCMEDA1	MEDIA 2 - ENH CAP CART SYSTEM TAPE
4	DECIMAL	3	DDCMEDA3	MEDIA 3 -HIGH PERFORMANCE
4	DECIMAL	4	DDCMEDA4	MEDIA 4 -RESERVED FOR EXTENDED HIGH

Table 28. DCOLLECT Output Listing: CONSTANTS (continued)

Length	Type	Value	Name	Description
CONSTANTS FOR DDCRECTE				
4	DECIMAL	0	DDCRTNUL	DDCRECTE IS NULL
4	DECIMAL	1	DDC18TRK	DDCRECTE IS 18 TRACK
4	DECIMAL	2	DDC36TRK	DDCRECTE IS 36 TRACK
CONSTANTS FOR DDCBWOTP				
:				
4	DECIMAL	1	DDCBWOC1	BWO TYPE CICS
4	DECIMAL	2	DDCBWONO	BWO TYPE NONE
4	DECIMAL	3	DDCBWOIM	BWO TYPE IMS
CONSTANTS FOR DDCLOGRC				
4	DECIMAL	1	DDCLOGNO	NON-RECOVERABLE SPHERE
4	DECIMAL	2	DDCLOGUN	UNDO - USE EXTERNAL LOG
4	DECIMAL	3	DDCLOGAL	ALL - (UNDO) AND FORWARD
CONSTANTS FOR DDCSPAND				
4	DECIMAL	0	DDCSPANN	RECORD CAN NOT SPAN CI
4	DECIMAL	1	DDCSPANY	RECORD MAY SPAN CI
CONSTANTS FOR DSCDIRB & DSCSEQB				
4	DECIMAL	0	DSCBIADC	BIAS = DON'T CARE
4	DECIMAL	1	DSCBIARD	BIAS = READ
4	DECIMAL	2	DSCBIAWR	BIAS = WRITE
CONSTANTS FOR DSCAVAIL				
4	DECIMAL	0	DSCAVLDC	AVAILABILITY = DON'T CARE
4	DECIMAL	1	DSCAVLST	AVAILABILITY = STANDARD
4	DECIMAL	2	DSCAVLCN	AVAILABILITY = CONTINUOUS
4	DECIMAL	3	DSCAVLPR	AVAILABILITY = CONTINUOUS PREFERRED
CONSTANTS FOR DSCACCES				
4	DECIMAL	0	DSCACCPR	ACCESSIBILITY = CONTINUOUS PREFERRED
4	DECIMAL	1	DSCACCRQ	ACCESSIBILITY = CONTINUOUS
4	DECIMAL	2	DSCACCST	ACCESSIBILITY = STANDARD

Table 28. DCOLLECT Output Listing: CONSTANTS (continued)

Length	Type	Value	Name	Description
4	DECIMAL	3	NOPREF	ACCESSIBILITY = NO PREFERENCE

CONSTANTS FOR DMCRFMT

4	DECIMAL	0	DMCNULL	FIELD WAS NOT USED
4	DECIMAL	1	DMCFDATE	EXPIRE FORMAT DATE/CREATE
4	DECIMAL	2	DMCFDAYS	EXPIRE FORMAT DAYS/CREATE

CONSTANTS FOR DMCCMAU

4	DECIMAL	0	DMCMNONE	NO MIGRATION ALLOWED
4	DECIMAL	1	DMCMCMD	MIGRATE ON COMMAND ONLY
4	DECIMAL	2	DMCMBOTH	AUTO MIGRATE OR ON COMMAND

CONSTANTS FOR DMCBADU

4	DECIMAL	0	DMCBNONE	NO USER OR ADMIN BACKUP
4	DECIMAL	1	DMCBADM	ALLOW ADMIN COMMAND BACKUP
4	DECIMAL	2	DMCBBOTH	ALLOW ADMIN OR USER COMMAND

CONSTANTS FOR DMCRLF

0	BIT	1000000 0	DMCRLFYE	PARTIAL RELEASE = YES, IMMEDIATE RELEASE = NO
0	BIT	0100000 0	DMCRLFCN	CONDITION PARTIAL RELEASE = YES, IMMEDIATE RELEASE = NO
0	BIT	0000000 0	DMCRLFNO	PARTIAL RELEASE = NO, IMMEDIATE RELEASE = NO
0	BIT	1010000 0	DMCRLFYI	PARTIAL RELEASE = YES, IMMEDIATE RELEASE = YES
0	BIT	0110000 0	DMCRLFCI	CONDITIONAL PARTIAL RELEASE = YES, IMMEDIATE CONDITIONAL RELEASE = YES

CONSTANTS FOR DMCCPYTC

1	DECIMAL	0	DMCCPYST	STANDARD
1	DECIMAL	1	DMCCPYPR	CONCURRENT PREFERRED
1	DECIMAL	2	DMCCPYRQ	CONCURRENT REQUIRED

CONSTANTS FOR DSGFTYPE

--	--	--	--	--

Table 28. DCOLLECT Output Listing: CONSTANTS (continued)

Length	Type	Value	Name	Description
4	DECIMAL	0	DSGPOOL	STORAGE GROUP TYPE IS POOL
4	DECIMAL	1	DSGVIO	STORAGE GROUP TYPE IS VIO
4	DECIMAL	2	DSGDUMMY	STORAGE GROUP TYPE IS DUMMY
4	DECIMAL	3	DSGOBJ	STORAGE GROUP TYPE IS OBJECT
4	DECIMAL	4	DSGOBJBK	STORAGE GROUP TYPE IS OBJECT BACKUP
4	DECIMAL	5	DSGTAPE	STORAGE GROUP TYPE IS TAPE
4	DECIMAL	6	DSGTARGET	STORAGE GROUP TYPE IS COPY TARGET

CONSTANTS FOR DSGSTAT AND DSGSYSST

1	DECIMAL	0	DSG0	NO STATUS SPECIFIED
1	DECIMAL	1	DSGENBL	STORAGE GROUP IS ENABLED
1	DECIMAL	2	DSGQUI	STORAGE GROUP IS QUIESCED/ALL
1	DECIMAL	3	DSGQUIN	STORAGE GROUP IS QUIESCED/NEW
1	DECIMAL	4	DSGDIS	STORAGE GROUP IS DISABLED/ALL
1	DECIMAL	5	DSGDISN	STORAGE GROUP IS DISABLED/NEW

SMS STATUS - DVLSMSS AND DVLSTSMS

1	DECIMAL	0	DVLO	NO STATUS GIVEN
1	DECIMAL	1	DVLENBL	SMS STATUS IS ENABLED
1	DECIMAL	2	DVLQUI	SMS STATUS IS QUIESCED/ALL
1	DECIMAL	3	DVLQUIN	SMS STATUS IS QUIESCED/NEW
1	DECIMAL	4	DVLDIS	SMS STATUS IS DISABLED/ALL
1	DECIMAL	5	DVLDISN	SMS STATUS IS DISABLED/NEW

MVS STATUS - DVL MVSS AND DVLSTMVS

1	DECIMAL	1	DVLONLN	MVS STATUS IS ONLINE
1	DECIMAL	2	DVLOFFLN	MVS STATUS IS OFFLINE
1	DECIMAL	3	DVLPOFF	MVS STATUS IS PENDING OFFLINE
1	DECIMAL	4	DVLBOXED	MVS STATUS IS BOXED
1	DECIMAL	5	DVLNRDY	MVS STATUS IS NOT READY

Table 28. DCOLLECT Output Listing: CONSTANTS (continued)

Length	Type	Value	Name	Description
CONSTANTS FOR DBCSTAT				
4	DECIMAL	1	DBCVALID	DATA SET IS VALID
4	DECIMAL	2	DBCINVAL	DATA SET IS NOT VALID
4	DECIMAL	3	DBCUNKWN	DATA SET STATUS IS UNKNOWN
CONSTANTS FOR DBCSYSNT AND DBCSNMTY				
4	DECIMAL	0	DBCSYSNS	NAME TYPE NOT SPECIFIED
4	DECIMAL	1	DBCSYSTM	NAME TYPE IS SYSTEM NAME
4	DECIMAL	2	DBCSYSPL	NAME TYPE IS SYSTEM GROUP NAME
CONSTANTS FOR DBCSYSFT				
2	HEX	X'80'	DBCASMS	ACTIVE SMS
2	HEX	X'40'	DBCPDSE	PDSE FEATURE
2	HEX	X'20'	DBCCDMP	SAM COMPRESSION
2	HEX	X'10'	DBCSESC	SES CACHE FEATURE
MVS STATUS - DDRSOUT, DDRFCFS, DDRREQST, AND DDRCURST				
1	DECIMAL	0	DDRNOCON	OAM STATUS IS NO CONNECTIVITY
1	DECIMAL	1	DDRONLN	OAM STATUS IS ONLINE
1	DECIMAL	2	DDROFFLN	OAM STATUS IS OFFLINE
1	DECIMAL	3	DDRNORST	NO OUTSTANDING REQUEST
MVS STATUS - DLBSOUT, DLBCFCS, DLBREQST, AND DLBCURST				
1	DECIMAL	0	DLBNOCON	OAM STATUS IS NO CONNECTIVITY
1	DECIMAL	1	DLBONLN	OAM STATUS IS ONLINE
1	DECIMAL	2	DLBOFFLN	OAM STATUS IS OFFLINE
1	DECIMAL	3	DLBNORST	NO OUTSTANDING REQUEST (DLBSOUT ONLY)
1	DECIMAL	4	DLBLPENO	LIBRARY PENDING OFFLINE
TYPE OF LIBRARY - DLBTYPE				
1	DECIMAL	0	DLBNOOPT	NOT OPTICAL LIBRARY
1	DECIMAL	1	DLBREAL	REAL LIBRARY
1	DECIMAL	2	DLBPSEUD	PSEUDO LIBRARY

Table 28. DCOLLECT Output Listing: CONSTANTS (continued)

Length	Type	Value	Name	Description
TYPE OF LIBRARY DEVICE - DLBDTYPE				
1	DECIMAL	0	DLBD9246	IBM 9246 LIBRARY
1	DECIMAL	1	DLBD3995	IBM 3995 LIBRARY
1	DECIMAL	2	DLBTAPE	TAPE LIBRARY
ENTRY DEFAULT USE ATTRIBUTE - DLBEDVT(TAPE LIBRARY ONLY)				
1	DECIMAL	1	DLBPRVT	PRIVATE VOLUME
1	DECIMAL	2	DLBSCRT	SCRATCH VOLUME
EJECT DEFAULT - DLBEJD				
1	DECIMAL	1	DLBPURGE	PURGE TCDB VOLUME RECORD
1	DECIMAL	2	DLBKEEP	KEEP TCDB VOLUME RECORD

DCOLLECT Output Record Field Descriptions

Header Record Field

This is the header for all the record types. It contains all the common fields that are needed regardless of the type of data collected. All other output record data is appended to the header.

Name

Description

DCURDW

This field is NOT the RDW for the record that an assembler program sees. Assembler programs see the true RDW (4 bytes) preceding DCURDW by specifying RDW=YES in the DSECT statement. High-level languages, such as PL/1, have the true RDW stripped and see DCURDW as the first field in the record.

A parameter RDW=YES/NO can be specified with the IDCDOU DSECT in the assembler program to generate the true RDW (4 bytes) which is located before the DCURDW field. The default value is NO.

For example,

```
DCOLL DSECT
IDCDOUT RDW=YES
```

DCULENG

Length of this record in bytes.

DCURCTYP

Record type for this record. Types are:

D

Active Data Set Record

A

VSAM Association Information

V

Volume Information

M

Migrated Data Set Information

B

Backup Data Set Information

C

DASD Capacity Planning Information

T

Tape Capacity Planning Information.

DCUVERS

The version number describing the returned format of IDCDOUT. Applications may utilize the returned version number to detect incompatible format changes. DCUVERS can contain constants DCUVERS1, DCUVERS2, and DCUVERSC.

1

Initial version of IDCDOUT.

2

DFSMS V1R10 version of IDCDOUT.

Used version of IDCDOUT - contains one of the above values.

The version number indicates when the IDCDOUT format was changed. All releases following the change will provide the same DCUVERS until a new format and version is defined. Version numbers change to indicate incompatible formats with prior versions. Version numbers do not change for compatible changes such as new fields and functions being added which do not affect prior fields or functions.

In the event of an IDCDOUT format change which is incompatible with prior versions, the value of DCUVERSC will be updated to a new value. Programs invoking DCOLLECT can compare the referenced IDCDOUT version being used by the program as indicated in the DCUVERSC constant to the system version being returned in DCUVERS to detect incompatible IDCDOUT formats.

DCUSYSID

Identification field of the system running DCOLLECT. This is the same as the SMF system ID for the system.

DCUTMSTP

The timestamp of the DCOLLECT run. This timestamp is the same for all records collected during one invocation of DCOLLECT. The timestamp consists of:

DCUTIME

The time in hundredths of a second from midnight (same format as in the SMF record header time stamp).

DCUDATE

The date in CCYYDDDF format (packed decimal).

Active Data Set Record Field

This is the section for data set information. These records are collected when the VOLUME, or STORAGEGROUP, or both of the parameters are selected, and the NODATAINFO parameter is *not* specified. One of these records is created for each data set encountered on every volume scanned. The record type for this record is D.

Name

Description

DCDDSNAM

1-to-44 character data set name. For a VSAM data set, this is the component true name (that is, the data or index name).

DCDERROR

This is the error indication byte. Each bit in this byte represents a distinct error encountered during processing. The following are indicated if the specified bit is 1.

Note: If DCOLLECT indicates errors in the VTOC/VVDS, use the DIAGNOSE command to get further information on the errors.

DCDEMNGD

An inconsistency was found in the SMS indicators for this data set.

DCDNOSPC

No space information was generated for this data set. The affected fields are:

- DCDALLSP
- DCDUSESP
- DCDSCALL
- DCDNMBLK

DCDVSAMI

An inconsistency was found in the VSAM indicators for this data set.

DCDNOFM1

A VTOC entry does not exist for this data set.

DCDFLAG1

This is the first byte of flags. The following are indicated if the specified bit is 1.

DCDRACFD

The data set is RACF defined.

DCDSMSM

The data set resides on an SMS-managed volume.

DCDTEMP

The data set is a temporary data set. This indicator is valid only for SMS-managed data sets.

DCDPDSE

The data set is a partitioned extended data set.

DCDGDS

The data set is a generation data group data set. This indicator is valid only for SMS-managed data sets.

DCDREBLK

The data set can be reblocked.

DCDCHIND

The data set has been opened for other than input since the last time a backup copy was made.

DCDCKDSI

The data set is a Checkpoint/Restart Checkpoint data set.

DCDFLAG2

This is the second byte of flags. The following are indicated if the specified bit is 1.

DCDNOVVR

There is no VVDS entry (VVR) for this data set.

DCDINTCG

This data set is an integrated catalog facility catalog.

DCDINICF

This data set is cataloged in an ICF catalog .

DCDALLFG

When ON, DCDALLSP value is set. DCDALLSX value is zero.

DCDUSEFG

When ON, DCDUSESP value is set. DCDUSESX value is zero.

DCDDECFG

When ON, DCDSCALL value is set. DCDSCALX value is zero.

DCDNMBFG

When ON, DCDNMBLK value is set. DCDNMBLX value is zero.

DCDFLAG3

This is the third byte of flags. The following are indicated if the specified bit is 1.

DCDPDSEX

Data set is an z/OS UNIX System Services MVS data set.

DCDSTRP

Data set is an extended format data set.

DCDDDMEX

Indicates that Distributed Data Management (DDM) information exists in the catalog for this data set.

DCDCPOIT

Checkpointed data sets.

DCDGT64K

Data set can be greater than 64K tracks.

DCDDSORG

This field describes the data set organization. Only one bit will be set to 1.

DCDDSGIS

Data set organization is indexed sequential.

DCDDSGPS

Data set organization is physical sequential.

DCDDSGDA

Data set organization is direct.

DCDDSGPO

Data set organization is partitioned.

DCDDSGU

Data set organization is immovable.

DCDDSGGS

Data set organization is graphics.

DCDDSGVS

Data set organization is VSAM.

DCDRECRD

The record format byte for the data set.

DCDRECFM

These two bits describe the record format for the data set. This field is mapped by constants DCDRECFV, DCDRECFE, and DCDRECFU.

X'00'

Unused (undetermined)

X'01'

Variable length records

X'10'

Fixed length records

X'11'

Undefined length records

DCDRECFT

Blocks in the data set can use the hardware track overflow feature.

DCDRECFB

The data set records are blocked. This bit should not be set if the record format is "Undefined".

DCDRECFS

If the record format is "Fixed", the data set is using standard blocks, that is, there are no truncated blocks or unfilled tracks. If the record format is "Variable", the records are spanned.

DCDRECFA

The data set uses ANSI control characters.

DCDRECFC

The data set uses machine control characters.

DCDNMEXT

The number of extents the data set is using on this volume.

DCDVOLSR

6-character volume serial number the data set resides on.

DCDBKLNG

The length of each block for this data set.

DCDRCLNG

The length of each record for this data set.

DCDALLSP

The number of tracks allocated, multiplied by the track capacity. The actual number of bytes available to the data set might be less because of non-optimal block sizes. The amount of space allocated to the data set is rounded to the nearest kilobyte. See DCDNMBLK below. The maximum value is X'7FFFFFFF'. IBM recommends utilizing the 63 bit value in DCDALLSX.

DCDUSESP

The number of tracks containing data from the data set, multiplied by the optimal track capacity (space used). It does not indicate the number of bytes in a data set.

Note: This information cannot be provided for VSAM data sets. For VSAM data sets, this field is set to zeros.

The maximum value is X'7FFFFFFF'. IBM recommends utilizing the 63 bit value in DCDUSESX.

DCDSCALL

The amount of space for the secondary allocation of this data set in kilobytes (rounded to the nearest kilobyte). The maximum value is X'7FFFFFFF'. IBM recommends utilizing the 63 bit value in DCDSCALX.

DCDNMBLK

The amount of space in kilobytes (rounded to the nearest kilobyte) that are wasted from non-optimal block size and from unused tracks on allocated cylinders. (This information cannot be provided for VSAM data sets.) If the data set is not VSAM and the system determined the block size, then this value is zero. The maximum value is X'7FFFFFFF'. IBM recommends utilizing the 63 bit value in DCDNMBSX.

DCDCREDT

The creation date of the data set in packed decimal. The format is X'YYYYDDDF'.

DCDEXPDT

The expiration date of the data set in packed decimal. The format is X'YYYYDDDF'. For VSAM data sets, this will always be a 'never expire' date.

DCDLSTRF

The last referenced date of the data set in packed decimal. The format is X'YYYYDDDF'.

DCDDSSER

The data set serial number. The data set serial number identifies the first or only volume containing the data set.

DCDVOLSQ

The volume sequence number.

DCDLBKDT

The system timestamp when the data set was backed up last. This field is an 8-byte binary value; it is only valid for SMS data sets. The format is STCK.

DCDDCLAS

Data class name²

DCDDCLNG

The actual length of the data class name in DCDDATCL.

DCDDATCL

The data class name field.

DCDSCLAS

Storage class name field²

DCDSCLNG

The actual length of the storage class name in DCDSTGCL.

DCDSTGCL

The storage class name.

DCDMCLAS

Management class name field²

DCDMCLNG

The actual length of the management class name in DCDMGTCCL.

DCDMGTCL

The management class name.

DCDSTGRP

Storage group name field²

DCDSGLNG

The actual length of the storage group name in DCDSTGRP.

DCDSTGRP

The storage group name.

DCDCCSID

The coded character set identifier. This field is used to identify the coded character set to be used with this data set.

DCDUDSZ

Data set size before compression. This field is applicable to extended format data sets. If this value and DCDCUDSZ are both zero, it is an indication that the data set is not compressed.

Compression information is found on the primary volume for multi volume data sets.

DCDCUDSZ

Data set size after compression. This field is applicable to extended format data sets only, and refers only to user data within the data set. That is, any system data written to the data set is not included here. If this value and DCDCUDSZ are both zero, it is an indication that the data set is not compressed.

Compression information is found on the primary volume for multi volume data sets.

DCDEXFLG

This is a Compression flag; used for non-VSAM Extended format. It is not used for zEDC.

DCDBDSZ

Data set sizes that are not valid in either or both of DCDUDSZ or DCDCUDSZ. These fields might contain non-zero values, but should not be used. This field is applicable to non-VSAM extended format data sets only.

² Only available for the D record of the dataset residing on the first volume of a multi-volume dataset.

DCDOVERA

VSAM space available for release. This is the difference between the High Used Relative Byte Address (HURBA) and the High Allocated Relative Byte Address. This field is computed for all VSAM data sets but only applies to data sets eligible for partial release (VSAM Extended Format data sets). The space value is represented in bytes.

DCDFLAGS5

This is the fifth byte of flags. The following are indicated if the specified bit is 1.

DCDALLFX

Allocated space information was returned from DASDCALC in field DCDALLSX.

DCDUSEFX

Used space information was returned from DASDCALC in field DCDUSESX.

DCDSCAFX

Secondary space information was returned from DASDCALC in field DCDSCALX.

DCDNMBFX

Space wasted information was returned from DASDCALC in field DCDNMBLX.

DCDALLSX

The number of tracks allocated, multiplied by the track capacity. The actual number of bytes available to the data set might be less because of non-optimal block sizes. The amount of space allocated to the data set is rounded to the nearest kilobyte. See DCDNMBLK below. The maximum value is X'7FFFFFFFFFFFFFFF'.

DCDUSESX

The number of tracks containing data from the data set, multiplied by the optimal track capacity (space used). It does not indicate the number of bytes in a data set.

Note: This information cannot be provided for VSAM data sets. For VSAM data sets, this field is set to zeros. The maximum value is X'7FFFFFFFFFFFFFFF'.

DCDSCALX

The amount of space for the secondary allocation of this data set in kilobytes (rounded to the nearest kilobyte). The maximum value is X'7FFFFFFFFFFFFFFF'.

DCDNMBLX

The amount of space in kilobytes (1024 bytes) that might be added in the used space if the data set had a more optimal block size (non-VSAM) or CI size (VSAM). If the data set is not VSAM and the system determined its block size, then this value is zero. The maximum value is X'7FFFFFFFFFFFFFFF'.

DCDDS9F1

This is one byte field flag for DCSB format 9. The following are indicated if the specified bit is 1.

DCDDS9CR

Format 9 DSCB has been build by DADSM CREATE DCDJBNMC. This field contains the name of the JOB that created the data set described by its format 8 DSCB .

DCDSTNMC

This field contains the name of the STEP that created the data set described by its format 8 DSCB.

DCDTIMEC

This field contain the value in microseconds since midnight, local time, that the date ser described by its format 8 DSCB was recreated.

DDCEATTR, DCDEATRC, DCDEATRV

Provides the data set EATTR attribute for EAS eligibility as defined in constants DDCEANUL, DDCEATNO, and DDCEATOP.

0

EAS eligibility is not specified.

1

Data set is not EAS eligible.

2

Data set is EAS eligible.

For non-VSAM data sets the EATTR value is not recorded in the catalog. For VSAM the system uses the EATTR value in the catalog and the VTOC value is not used. The catalog value is defined at the cluster level and recorded in the data component. Returned EATTR value for index and alternate index components are undefined.

VSAM Association Record Field

This is the section for VSAM data set association information. This record ties data and index components to the sphere name and provides other VSAM-related information. The record type for this record is A.

Name

Description

DCADSNAM

1-to-44 character *component* name of the data or index component of the data set.

DCAASSOC

1-to-44 character *sphere* name of the data set. This is also referred to as the *cluster* name.

DCAFLAG1

This is the first byte of information flags for VSAM data sets. The following are indicated if the specified bit is 1.

DCAKSDS

The data set is a VSAM key-sequenced data set. The specified bit will only be set in the first volume of a multiple volume VSAM dataset. Second and subsequent volumes will be zero for all types of VSAM data sets.

DCAESDS

The data set is a VSAM entry-sequenced data set.

DCARRDS

The data set is a VSAM relative record data set. The specified bit will only be set in the first volume of a multiple volume VSAM dataset. Second and subsequent volumes will be zero for all types of VSAM data sets.

DCALDS

The data set is a VSAM linear data set. The specified bit will only be set in the first volume of a multiple volume VSAM dataset. Second and subsequent volumes will be zero for all types of VSAM data sets.

DCAKRDS

The data set is a key range data set. The specified bit will only be set in the first volume of a multiple volume VSAM dataset. Second and subsequent volumes will be zero for all types of VSAM data sets.

DCAAIX

The data set is an alternate index data set.

DCADATA

This component is a data component.

DCAINDEX

This component is an index component.

DCAFLAG2

This is the second byte of information flags for VSAM data sets. The following are indicated if the specified bit is 1.

DCAKR1ST

This is the first segment of a key range data set.

DCAIXUPG

The data set is an alternate index data set that is upgraded when the base cluster changes.

DCAVRRDS

The data set is a VSAM variable length relative record data set.

DCANSTAT

This record does not contain VSAM statistics. VSAM statistics are valid only for the first extent on the first volume for the data set. If this bit is set, the following fields will contain zeros:

- DCAHURBA
- DCAHARBA
- DCANLR
- DCADLR
- DCAINR
- DCAUPR
- DCARTR
- DCAASP
- DCACIS
- DCACAS
- DCAEXC
- DCARKP
- DCAKLN
- DCAHURBC
- DCAHARBC

DCASRCI

Relative CI. If this bit is set, fields DCAHURBC and DCAHARBC should be used rather than DCAHARBA and DCAHURBA.

DCAG4G

If this bit is set, the data set can be extended addressability (greater than 4 gigabytes).

DCAHURBA

The high-used relative byte address for the data set. This number represents the "high water mark" for the data set, and under normal circumstances, represents the current amount of space used by the data set.³

DCAHARBA

The high-allocated relative byte address for the data set. This number represents the total amount of space that has been allocated to the data set across all extents.³

DCANLR

The number of logical records that exist in the data set.³

DCADLR

The number of logical records that have been deleted from the data set.³

DCAINR

The number of logical records that have been inserted into the data set.³

DCAUPR

The number of logical records that have been updated in the data set.³

DCARTR

The number of logical records that have been retrieved from the data set.³

³ The value for this record is not valid in the following cases:

- All integrated catalog facility catalogs and VVDSs allocated to the catalog address space
- All record type records generated for secondary extents of VSAM data sets.

DCAASP

The amount of space, in bytes, that is available (freespace) for the data set.³

DCACIS

The number of control interval splits that have occurred for the data set.³

DCACAS

The number of control area splits that have occurred for the data set.³

DCAEXC

The number of execute channel program instructions that have been issued for the data set.³

DCARKP

The offset of the key for the data set.³

DCAKLN

The length of the key for the data set.³

DCAHURBC

The high-used relative byte address for the data set. This number represents the high-water mark for the data set, and under normal circumstances, represents the current amount of space used by the data set. This value is calculated from CI size times the number of CIs if the DCASRCI bit is on.³

DCAHARBC

The high-allocated relative byte address for the data set. This number represents the total amount of space that has been allocated to the data set across all extents. This value is calculated from CI size times the number of CIs if the DCASRCI bit is on.³

Volume Record Field

This is the section for volume information. One of these records is created for each volume scanned. These records are collected when the VOLUME, or STORAGEGROUP, or both parameters are selected, and the NOVOLUMEINFO parameter is *not* specified. The record type for this record is V.

Name**Description****DCVVOLSR**

6-character volume serial number.

DCVFLAG1

This is the first byte of flags. The following are indicated if the specified bit is 1.

DCVINXEX

An index exists for the VTOC.

DCVINXEN

The index for the VTOC is active.

DCVUSPVT

The volume usage is private.

DCVUSPUB

The volume usage is public.

DCVUSSTO

The volume usage is storage.

DCVSHRDS

The device can be shared between multiple processors.

DCVPHYST

2 bits to indicate the physical status of the volume. This field is mapped by constants DCVNMNGD, DCVINITL, and DCVMANGD.

BB'00'

Non-SMS-managed volume

BB'01'

In conversion to SMS

BB'11'

Volume is SMS-managed

DCVERROR

This is the error indication byte. Each bit in this byte represents a distinct error encountered during processing. The following descriptions are indicated if the specified bit is 1.

DCVEVLCP

An error occurred during calculation of the volume capacity value.

DCVEBYTK

An error occurred during calculation of the value for bytes per track. This will affect the following values:

- DCVPERCT
- DCVFRESP
- DCVALLOC
- DCVLGEXT
- DCVVLCAP

DCVELSPC

An error occurred acquiring information from the format-4 DSCB. This will affect the following values:

- DCVINXEN
- DCVFRAGI
- DCVFREXT
- DCVFDSCB
- DCVFIIRS
- DCVPHYST
- Plus those indicated for DCVEBYTK

DCVPERCT

The percentage of free space remaining on the volume. This is the ratio of the amount of free space to volume capacity.

DCVFRESP

The amount of free space remaining on the volume. When DCVCYLMG is set to 1, this value is in megabytes. When DCVCYLMG is set to 0, this value is in kilobytes. This is a summation of the total free cylinders and total additional free tracks on the volume.

DCVALLOC

The amount of allocated space on the volume. When DCVCYLMG is set to 1, this value is in megabytes. When DCVCYLMG is set to 0, this value is in kilobytes.

DCVVLCAP

The total capacity of the volume. When DCVCYLMG is set to 1, this value is in megabytes. When DCVCYLMG is set to 0, this value is in kilobytes.

DCVFRAGI

The fragmentation index, which is a numeric representation of the relative size and distribution of free space on the volume. A large index value indicates a high degree of fragmentation.

DCVLGEXT

The largest free extent on the volume, expressed in kilobytes.

DCVFREXT

The number of free extents on the volume.

DCVFDSCB

The number of free DSCB in the VTOC. This field might not be accurate for a large VTOC.

DCVfvIRS

The number of available VTOC index records (VIRs).

DCVDVTYP

The device type of the volume, for example 3390.

DCVDVNUM

The device number (address) of the volume, for example 0A20 or 1D01.

DCVSTGGP

Storage group name

DCVSGLNG

The actual length of the storage group name in DCVSGTCL.

DCVSGTCL

The storage group name.

DCVTRPCT

A one-byte field which describes the percent free space on the track-managed portion of the volume.

DCVTRFSP

A four-byte unsigned field which describes the free space on the track-managed portion of the volume. When DCVCYLMG is set to 1, this value is in megabytes. When DCVCYLMG is set to 0, this value is in kilobytes and is equal to the value of DCVFRESP.

DCVTRALC

A four-byte unsigned field which describes the allocated space in the track-managed space of the volume. When DCVCYLMG is set to 1, this value is in megabytes. When DCVCYLMG is set to 0, this value is in kilobytes and is equal to the value of DCVALLOC.

DCVTRVLC

A four-byte unsigned field which describes the total capacity of the track-managed space of the volume. When DCVCYLMG is set to 1, this value is in megabytes. When DCVCYLMG is set to 0, this value is in kilobytes and is equal to the value of DCVVLCAP.

DCVTRFRG

A four-byte signed field indicating the fragmentation index for the track-managed space of the volume.

DCVTRLGE

A four-byte unsigned field indicating the largest extent on the track-managed space of the volume.

DCVTRFRX

A four-byte signed field indicating the number of free extents on the track-managed space of the volume.

DCVEAVOL

A one-byte indicator in which a bit value, DCVCYLMG, indicates whether or not the volume has cylinder-managed space. When DCVCYLMG is set to 1, the volume has cylinder-managed space and both total volume and track-managed statistics fields will be returned in megabytes. When DCVCYLMG is set to 0, both total volume and track-managed statistics fields will be returned in kilobytes.

Data Class Construct Field

This is the section for data class construct information. These records are collected when SMSDATA is selected, and data class constructs are defined to the control data set selected. The record type for this record is 'DC'.

Name**Description****DDCNMFLD**

The data class construct name.

DDCNMLEN

The length of this construct name.

DDCNAME

The name of this construct.

DDCUSER

The USERID of the last person to make a change to this construct.

DDCDATE

The date that this construct was last changed. The format is "YYYY/MM/DD" in EBCDIC.

DDCTIME

The time that this construct was last changed. The format is "HH:MM" in EBCDIC.

DDCDESC

The description of this construct.

DDCSPEC

Data class parameters specification flags. The following are indicated if the specified bit is '1'.

DDCSPEC1

First byte of flags.

DDCFRORG

Record organization specified.

DDCFLREC

LRECL specified.

DDCFRFM

RECFM specified.

DDCFKLEN

KEYLEN specified.

DDCFKOFF

KEYOFF specified.

DDCFEXP

Expiration date attribute specified.

DDCFRET

Retention period attribute specified.

DDCFPSP

Primary space allocation specified.

DDCSPEC2

Second byte of flags.

DDCFSSP

Secondary space allocation specified.

DDCFDIR

Directory blocks specified.

DDCFAUN

Allocation unit specified.

DDCFAVR

AVGREC specified.

DDCFVOL

Volume count specified.

DDCFCIS

VSAM CISIZE specified.

DDCFCIF

Free CI % specified.

DDCFCAF

Free CA % specified.

DDCSPEC3

Third byte of flags.

DDCFXREG

SHAREOPT XREGION specified.

DDCFXSYS

SHAREOPT XSYSTEM specified.

DDCFIMBD

VSAM IMBED specified.

DDCFRPLC

VSAM REPLICATE specified.

DDCFCOMP

Compaction specified.

DDCFMEDI

Media Type specified.

DDCFRECT

Recording Technology specified.

DDCFVEA VSAM Extended Addressing specified

DDCSPEC4

Fourth byte of flags.

DDCSPRLF

Space Constraint Relief specified

DDCREBUS

Reduce space by percent unit specified

DDCRABS

Record Access Bias specified

DDCFCT

Compression Type specified

DDCBLMT

Block Size Limit specified

DDCCFS

RLS CF Cache specified

DDCDVCS

Dynamic Volume Count specified

DDCFSCAL

Performance Scaling specified

DDCRCORG

This field describes how VSAM data sets allocated by this data class are organized and is mapped by the constants DDCORGKS, DDCORGES, DDCORGRR, DDCORGLS, and DDCORGNL.

1

Record organization is VSAM Keyed Sequential Data Set.

2

Record organization is VSAM Entry-Sequenced Data Set.

3

Record organization is VSAM Relative Record Data Set.

4

Record organization is VSAM Linear Space Data Set.

0

Record organization is null - this data class is used for non-VSAM data sets having Partitioned Organization (PO) or Physical Sequential (PS) organization.

DDCRECFM

This field describes the data set record format assigned to non-VSAM data sets and is mapped by constants DDCFMNUL, DDCFMU, DDCFMV, DDCFMVS, DDCFMVB, DDCFMVBS, DDCFMF, DDCFMFS, DDCFMFB, and DDCFMFBS.

- 0** Record format is null.
- 1** Record format is undefined format.
- 2** Record format is variable.
- 3** Record format is variable spanned.
- 4** Record format is variable blocked.
- 5** Record format is variable blocked spanned.
- 6** Record format is fixed.
- 7** Record format is fixed standard.
- 8** Record format is fixed blocked.
- 9** Record format is fixed blocked standard.

DDCDSFLG

Data set flags for non-VSAM data sets.

DDCBLK

1=Blocked, 0=Unblocked/Null.

DDCSTSP

1=Standard or Spanned.

DDCCNTL

This field describes the type of carriage control assigned to non-VSAM data sets and is mapped by DDCCNTLA, DDCCNTLM, and DDCCNTLN.

- 1** Carriage control is ANSI carriage control.
- 2** Carriage control is MACHINE carriage control.
- 3** Carriage control is NULL.

DDCRETPD

If DDCFRET is '1', this field is the retention period in days assigned to data sets by this data class.
If DDCFEXP is '1' then this field should be interpreted by the two fields, DDCEXPYR and DDCEXPDY.
Data sets are deleted or archived one day after the retention period or on the expiration date occurs.

DDCEXPYR

Expiration date - year assigned to data sets by this data class.

DDCEXPDY

Expiration date - absolute day of year assigned to data sets by this data class.

DDCVOLCT

The maximum number of volumes that can be used to store your data set. Possible values range from 1 to 59.

DDCDSNTY

This field indicates the format used to allocate data sets using this data class mapped by DDCDSNUL, DDCDSPDS, and DDCDSLIB.

- 0** Field value is null.
- 1** The system allocates the data sets as PDSs.
- 2** The system allocates the data sets as PDSEs.
- 3** The system allocates the data sets as HFS.
- 4** The system allocates the data sets as extended (R).
- 5** The system allocates the data sets as extended (C).
- 6** The system allocates the data sets as LARGE.

DDCSPPRI

The value in this field is the primary space, and when multiplied by DDCAUNIT, determines the amount of space that this data class initially allocates for a data set.

DDCSPSEC

The value in this field is the secondary space, and when multiplied by DDCAUNIT, determines the additional space that can be allocated by this data class for a data set.

DDCDIBLK

The value in this field shows the number of blocks allocated for the directory of a partitioned data set.

DDCAVREC

This field shows whether this data class allocates space in bytes, kilobytes, or megabytes and is mapped by DDCBYTES, DDCKB, and DDcmb.

- 1** Space is allocated in bytes - U.
- 2** Space is allocated in kilobytes - K.
- 3** Space is allocated in megabytes - M.

DDCREduc

This field shows the percentage of space that is used to reduce the primary or secondary space during Abend37 retry processing. The value ranges from 1% to 99% .

DDCRBIAS

This field shows how VSAM Records the Access Bias for the data set and is mapped by constants DDCRABUS(0) and DDCRABSY(1).

- 0** VSAM Record Access Bias is user.
- 1** VSAM record Access Bias is system.

DDCDVC

This field shows the maximum number of volumes that a data set can span in allocation. The value can be range from 1-59. The default value is 1. the z/OS volume limit is 59.

DDCAUNIT

This field shows the multiplication factor used to determine primary and secondary allocated space. Possible values range from 0 to 65,535.

DDCLRECL

This field shows, in bytes, the logical record length used when allocating data sets in this data class. The value is the length of fixed-length records or the maximum length of variable-length records.

DDCCISZ

This field shows the number of bytes allocated by the data class for each control interval in the data portion, not the index portion, of a VSAM data set. This field only applies to ESDS, KSDS, or RRDS VSAM data sets.

DDCFRSP

VSAM Control Interval and Control Area FREESPACE fields used by the data class. Possible values for either field range from 1 to 100.

DDCCIPCT

This field shows what percentage of each control interval in a key-sequenced VSAM data set should be set aside as free space.

DDCCAPCT

This field shows what percentage of each control area in a key-sequenced VSAM data set should be set aside as free space.

DDCSHROP

These fields indicate VSAM Share Options assigned by the data class to VSAM data sets.

DDCXREG

This field shows how a VSAM data set can be shared among regions of one system, or across regions of multiple systems. Possible values are 1, 2, 3, and 4, if specified for the data class.

DDCXSYS

This field shows how a VSAM data set can be shared among systems. Possible values are 3 and 4, if specified for the data class.

DDCVINDX

These fields indicate VSAM Options assigned by the data class to VSAM data sets.

DDCIMBED

This field indicates whether or not each sequence-set record is to be written as many times as possible on the first track of the data control area for key-sequenced VSAM data sets only. If specified, the following definitions apply.

1

IMBED - Write each sequence-set record, as many times as possible, on the first track of the data control area

0

NOIMBED - Put the sequence-set records on the same disk that contains the index records.

DDCREPLC

This field indicates whether or not VSAM will write each index record on one track of direct access (DASD) storage as many times as possible. If specified, the following interpretations apply.

1

REPLICATE - VSAM will write each index record on a single track of DASD as many times as possible.

0

NOREPLICATE - Each index record will appear on a track only once.

DDCKLEN

The KEYLEN field shows, in bytes, the size of each record key in a non-VSAM data set, or the size of each key field in a key-sequenced VSAM data set. Possible values are 0 to 255 for non-VSAM data sets and 1 to 255 for VSAM data sets.

DDCKOFF

The KEYOFF field applies only to key-sequenced VSAM data sets. The field shows, in bytes, the distance from the start of the record to the start of the key field. Possible values range from 0 to 32760.

DDCCOMP

This field shows the data compaction type used for tape and is mapped by DDCCNUL, DDCNOCMP, and DDCIDRC. Compaction specifies whether or not mountable tape volumes associated with this data class are compacted. Compaction increases overall tape cartridge capacity.

0

Null Compaction Type

1

No Compaction.

2

Improved Data Recording. See Compression Type from either COMPRESS option in SYS1.PARMLIB(IGDSMSxx) member or DDCCT. The value in DDCCT overrides the one set in the COMPRESS option.

DDCMEDIA

This field shows the type and format of the cartridges used for mountable tape data sets used with this data class. and is mapped by DDCMENUL, DDCMEDA1, and DDCMEDA2.

0

Media type is null.

1

Media 1 - Cartridge System

2

Media 2 - Enhanced Capacity Cartridge System Tape

DDCRECTE

This field indicates the number of recording tracks on the cartridge used for the mountable tape data sets associated with this data class.

0

Recording Technology is not specified.

1

Recording Technology is 18 track.

2

Recording Technology is 36 track.

DDCRLS1

This field contained contains the following fields :

DDCBWOTP

This field shows how a system managed VSAM data set is processed for Backup-While-Open. The options can be DDCBWOCI (1) DDCBWONO (2) and DDCBWOIM (3):

1

BWO processing is used for CICS VSAM file control data sets

2

BWO processing is used for IMS VSAM data sets

3

BWO is not used for CICS VSAM file control or IMS VSAM data sets. This is the default.

DDCLOGRC

This shows how a VSAM data set is recoverable. It mapped with constants DDCLOGNO (1), DDCLOGUN (2) and DDCLOGAL (3) :

1

Indicates that neither an external backout nor a forward recovery capability is available, so the data set is not considered recoverable.

2

Indicates that changes can be backed out using an external log, so the data set is considered recoverable.

3

Indicates that changes can be backed out and forward recovered using an external log.

blank

The data set is not recoverable. This is the default.

DDCSPAND

This field shows whether a data record can span control interval (CI) Boundaries. It maps with constants DDCSPANN (0) and DDCSPANY (1):

0

Indicates if the size of a data record is larger than a control interval, the record can be contained on more than one control interval.

1

Indicates that a record must be contained in one control interval.

DDCFRLOG

This field shows whether VSAM batch logging is to be performed for the VSAM data set. It maps with constants DCDFLGNS (0) DCDFLGNO (1), DCDFLGRD (2), DCDFLGUD (4) and DCDFLGAL (6):

0

The Forward Log value in the catalog is used.

1

The VSAM batch logging function is used for the data set

2

The VSAM forward recovery logging is used for the data set.

4

The VSAM backward recovery logging is used for the data set.

6

Both VSAM forward and backward recovery logging is used for the data set.

DDCLOGNM

This field contains a 2 bytes of length of the LOG ID and the LOGID.

DDCLOGLN

The length of the Log Stream id.

DDCLOGNM

The ID that identifies the CICS Forward Recovery Log stream. It is a string of 1-26 character long.

DDCSPECX

Additional data class parameters specification flags. The following are indicated if the specified bit is '1':

DDCSPECA

This is the first byte of flags.

DDCBWOS

BWO specified.

DDCLOGRS

VSAM Sphere Recovery specified.

DDCSPANS

CI Spans specified.

DDCLSIDS

LOG Stream ID specified.

DDCFRLOGS

CICSVR Forward Log specified.

DDCFEXTC

Extent Constraint specified.

DDCFA2GB

RLS above 2GB BAR specified.

DDCFPSEG

Performance Segmentation specified.

DDCSPECB

This is the second byte of flags.

DDCFKYL1

KEYLABEL 1 specified.

DDCFKYC1

KYECODE 1 specified

DDCFKYL2

KEYLABEL 2 specified.

DDCFKYC2

KYECODE 2 specified.

DDCFVSP

System-Managed Buffer (SMB) specified.

DDCFSDB

SDB specified.

DDCFOVRD

Override space specified.

DDCFCAR

CA Reclaim specified.

DDCSPECC

This is the third byte of the flags.

DDCFATTR

EAV attribute specified.

DDCSFLG

This is flags for space parameters.

DDCOVRD

This field indicates the eligibility of overriding the space specified in DEFINE command by SMS data class:

0

Space can not be overridden

1

Space can be overridden

DDCSDB

This field indicates if the data set is eligible for System Determined Blocksize (SDB):

0

The data set can not be have SDB

1

The data set can have SDB assigned

DDCVSAM1

This field is for VSAM parameters.

DDCREUSE

This field indicates whether the VSAM cluster can be open again as a new data set. The default value is zero (0).

0

The VSAM Cluster is not reusable

- 1**
The VSAM Cluster can be reusable

DDCSPEED

This field indicates how the data set to be loaded. The default is zero (the Recovery Mode).

- 0**
Indicates a recovery mode that the data set is preformatted when it is loaded.
- 1**
Indicates a speed mode that the data set is loaded without reformatting.

DDCEX255

This field shows if it allows the data set to have over 255 extents in allocation. The default value is zero (0).

- 0**
The data set is not allowed to have over 255 extents.
- 1**
The data set is allowed to have over 255 extents.

DDCEATTR

This field shows whether the Extended Address Space (EAS) is eligible. It maps the following constants DDCEANUL (0), DDCEATNO (1) and DDCEATOP (2).

- 0**
The attribute is not specified.
- 1**
The EAS is not eligible.
- 2**
The EAS is eligible.

DDCCT

This field indicates the method of compressing a data set which can be GENERIC, TAILORED, zEDC REQUIRED, or zEDC PREFERRED. The default value is GENERIC.

- 0**
The data set is compressed by using Generic Dictionary Building Block (DBB) compression, which is derived from a defined set of compression algorithms in data set SYS1.DBBLIB.
- 1**
The data set is compressed by using Tailored Dictionary. When the initial data is written to a data set, the tailored dictionary is built and imbedded to the data set. This type of compression applies only to sequential data sets, not to VSAM KSDSs.
- 2**
Indicates "zEDC Required", meaning that the system should fail the allocation request if the zEDC function is not supported by the system, or if the minimum allocation amount requirement is not met.
- 3**
Indicates "zEDC Preferred", meaning that the system should not fail the allocation request, but rather create either a tailored compressed data set if the zEDC function is not supported by the system, or a non-compressed extended format data set if the minimum allocation amount requirement is not met.

DDCDSCF

This field shows how a RLS data set is cached. It maps constants DCDSCFA (0), DCDSCFU (1), DCDSCFN (2). The default value is zero.

- 0**
Indicates caching data sets with all the requests.
- 1**
Indicates caching data sets with updated request only.

2

Indicates caching directory entries only.

DDCRBYTE

This is one byte flags for RLS attributes.

DDCA2GB

This field shows whether the SMSVSAM address space can be above the 2-GB Bar, which able to take advantage of 64 bit addressable virtual storage during VSAM RLS buffering. The default value is zero(0).

0

Indicates that VSAM RLS buffering is limited to storage below the bar.

1

Indicates that VSAM RLS buffers can reside above the 2-gigabyte bar.

DDCRECLM

This field shows whether the free CA space on DASD able to be reclaimed for VSAM and BSAMRLS. When the free space is placed for a new CA, a free CA space in the free chain is reused. The default value is zero (ENABLE).

0

The CA Reclaim is enabling.

1

The CA reclaim is disabling.

2

Indicates caching directory entries only.

DDCBLKLM

This field contains the Block Size Limit which is located at the lower 4 bytes.

DDCBSZLM

This field shows the blocksize limit value specified in the associated data class. The block size limit for SMS and non-SMS managed storage can be from 32760-2147483648, 32 KB-2097152 KB, 1 MB-2048 MB or 1 GB – 2 GB. The default is blank.

DDCTAPE1

This is an eight bytes field that contains the support of TAPE attributes.

DDCPSCA

This Performance scaling field shows how the tape usages are selected. It is one byte in length. The default value is zero.

0

The tape selection will use the tape at its full capacity (same as 2) .

1

The tape selection is called to optimal performance, which will be used only the first segmentation of the tape.

2

The tape selection will use the tape at its full capacity .

DDCPSEG

This performance Segmentation field shows how a cartridge is divided into a fast access segment and a slower access segment. The fast access segment will be filled in first, after which the slower access segment will be filled. The default value is zero.

0

The segmentation format is disabling (same as 2).

1

The segmentation format is enabling.

2

The segmentation format is disabling.

DDCVSP

This System-Managed Buffering (SMB) field shows how many buffers to be used and how they are processed for VSAM applications that requests the use of non-shared resource (NSR). The value ranges from 1 K to 2048000 K or 1 M to 2048 M.

DDCVSPU

Contains one byte unit of the SMB value.

DDCVSPV

Contains the SMB value in length of 3 bytes.

DDCKYLB1

This is the first type Key Label field that is used for secure cryptographic hardware to encrypt the data to be dumped.

DDCKLBL1

Length of key label 1.

DDCKLBN1

The first type Key Label. It is 1-64 characters long

DDCKYCD1

This is the first type of Key Code that is used for Encoding Mechanism Key Label Performance Segmentation.

DDCKYLB2

This is the second type Key Label field that is used for secure cryptographic hardware to encrypt the data to be dumped.

DDCKLBL2

The length of key label 1.

DDCKLBN2

The first type Key Label. It is 1-64 characters long.

DDCKYCD2

This is the second type of Key Code that is used for Encoding Mechanism Key Label Performance Segmentation.

Storage Class Construct Field

This is the section for Storage Class Construct information. These records are collected when SMSDATA is selected, and Storage Class constructs are defined to the control data set selected. The record type for this record is 'SC'.

Name**Description****DSCNMFLD**

The Storage Class Construct name.

DSCNMLEN

The length of this construct name.

DSCNAME

The name of this construct.

DSCUSER

The USERID of the last person to make a change to this construct.

DSCDATE

The date that this construct was last changed. The format is "YYYY/MM/DD" in EBCDIC.

DSCTIME

The time that this construct was last changed. The format is "HH:MM" in EBCDIC.

DSCDESC

The description of this construct.

DSCFLAGS

Storage Class Parameters Specification Flags. The following are indicated if the specified bit is '1'.

DSCDFGSP

This bit indicates that guaranteed space is to be allocated. Multi-volume data sets can be pre-allocated with the same or different amounts of space on more than one volume.

DSCDFAVL

Availability options have been specified, see DSCAVAIL.

DSCFDIRR

Direct access response time objective has been specified, see DSCDIRR.

DSCFDIRB

Direct access bias has been specified, see DSCDIRB.

DSCFSEQR

Sequential access response time objective has been specified, see DSCSEQR.

DSCFSEQB

Sequential access bias has been specified, see DSCSEQR.

DSCSYNCD

This bit indicates that the system should return from a BSAM CHECK issued for a WRITE against a PDSE member after (synchronized) the data has actually been written to a storage device.

DSCFIAD

Initial access response time has been specified, see DSCIACDL.

DSCFLAG2

Storage Class Parameters Specification Flags Byte 2. The following are indicated if the specified bit is '1'.

DSCDFACC

Accessibility has been specified. See DSCACCES.

DSCDFSDR

Striping Sustained Data Rate has been specified. See DSCSTSDR.

DSCFDCFW

Direct CF weight has been specified; see DSCDIRCW.

DSCFSCFW

Sequential CF weight has been specified; see DSCSEQSW.

DSCFPAV

PAV options have been specified; see DSCPAV.

DSCDSSEP

Data set separation has been specified

DSCTIER

Multi-tier storage class or not

DSCACCVF

ACC version parameter specified; see DSCACCV.

DSCFLAG3

Storage Class Parameters Specification Flags Byte 3. The following are indicated if the specified bit is '1'

DSCACCBF

ACC Backup parameter specified; see DSCACCB.

DSCAVAIL

This field shows the availability options specified for the Storage Class and is mapped by DSCAVLDC, DSCAVLST, DSCAVLCN, and DSCAVLPR.

0

Do not care about availability.

- 1** Use standard availability.
- 2** Use continuous availability.
- 3** Continuous availability preferred.

DSCDIRB

This field shows the direct access bias for data sets in this storage class. The direct access bias tells whether the majority of I/O scheduled for the data sets in this storage class is for READ, WRITE, or unknown. This field is mapped by DSCBIADC, DSCBIARD, and DSCBIAWR.

- 0** Direct access bias is unknown.
- 1** Direct access has read bias.
- 2** Direct access has write bias.

DSCSEQB

This field shows the sequential access bias for data sets in this Storage Class. The sequential access bias shows whether the majority of I/O scheduled for the data sets in this Storage Class is for READ, WRITE or unknown. This field is also mapped by DSCBIADC, DSCBIARD, and DSCBIAWR.

- 0** Sequential access bias is unknown.
- 1** Sequential access has read bias.
- 2** Sequential access has write bias.

DSCACCES

This field specifies whether the data sets in this storage class should be allocated to volumes supported by concurrent copy. When used with the ABACKUP/BACKUP COPY TECHNIQUE attributes of the management class, this field determines if the data sets should retain continuous write access during backup.

- 0** Continuous Preferred - The data set should be allocated to volumes supported by concurrent copy. If this cannot be done, a data set can be allocated to volumes that do not support concurrent copy.
- 1** Continuous - The data set must be allocated to volumes supported by concurrent copy. The allocation is unsuccessful for data sets that cannot be allocated to such volumes.
- 2** Standard - The data set should be allocated to volumes that do not support concurrent copy. If this cannot be done, a data set can be allocated to volumes that support concurrent copy.
- 3** Nopref - The data set is allocated to volumes whether or not the volumes are concurrent copy capable.

DSCIACDL

This field indicates the time required (in seconds) to locate, mount, and prepare media for data transfer.

DSCDIRR

This field shows the direct access response time required for data sets in this storage class. The value is the number of milliseconds required to read or write a 4-kilobyte block of data.

DSCSEQR

This field shows the sequential access response time required for data sets in this storage class. The value is the number of milliseconds required to read or write a 4-kilobyte block of data.

DSCSTSDR

This field shows the sustained data transfer rate for data sets in this storage class. The system uses this value to determine the number of stripes it will try to allocate for the data set.

DSCCCHST

Cache set name, comprised of two parts - DSCCSLEN (length of following name), and DSCSNAM

DSCDIRCW

Direct CF weight

DSCSEQCW

Sequential CF weight

DSCPAV

PAV value specified for use in the volume selection process

- 0 - The PAV status of the volume is not considered in the volume selection algorithm
- 1 - Volumes with no PAV capability are preferred over volumes with PAV capability (Standard)
- 2 - Volumes with PAV capability are preferred over volumes without PAV capability (Preferred)
- 3 - Only volumes with PAV capability will be eligible for selection (Required)

DSCACCV

Versioning device information

DSCACCB

Backup device information

Management Class Construct Field

This is the section for Management Class Construct information. These records are collected when SMSDATA is selected, and Management Class constructs are defined to the control data set selected. The record type for this record is 'MC'.

Name**Description****DMCNMFLD**

The Management Class Construct name.

DMCNMLEN

The length of this construct name.

DMCNAME

The name of this construct.

DMCUSER

The USERID of the last person to make a change to this construct.

DMCDATE

The date that this construct was last changed. The format is "YYYY/MM/DD" in EBCDIC.

DMCTIME

The time that this construct was last changed. The format is "HH:MM" in EBCDIC.

DMCDESC

The description of this construct.

DMCSPEC1

First byte of Management Class Parameters Specification Flags. The following are indicated if the specified bit is '1'.

DMCFBVER

The maximum number of backup versions for data sets in this Management Class has been specified.

DMCFBVRD

The maximum number of backup versions for data sets in this Management Class to be retained after the data set has been deleted has been specified.

DMCFRBK

The number of days to keep additional backup versions of data sets managed by this Management Class has been specified.

DMCFRNP

The time period to retain the most recent backup copy of a data set after that data set has been deleted has been specified.

DMCFEXDT

The expiration date for data sets or objects in this Management Class beginning with the creation date has been specified.

DMCFEXDY

The number of days until the data sets or objects expire in this Management Class beginning with the creation date has been specified.

DMCFPRDY

The number of days the data sets must remain unreferenced before they become eligible for migration in this Management Class has been specified.

DMCSPEC2

Second byte of Management Class Parameters Specification Flags. The following are indicated if the specified bit is '1'.

DMCFL1DY

Minimum days on Level 1 storage has been specified for data sets managed by this Management Class. See DMCL1DY.

DMCFRLMG

Action for rolled-off GDS has been specified for this Management Class. See DMCRLOMG.

DMCFPELE

The number of generation data group elements that can occupy primary storage in for this Management Class has been specified. See DMCPELEM.

DMCFBKFQ

The backup frequency for data sets associated with this Management Class has been specified. See DMCBKFQ.

DMCRLF

The partial release criteria for non-VSAM data sets in this Management Class. The bit combinations in this field show whether or not data sets in this Management Class can have unused space automatically released and the release conditions. This field is mapped by constants DMCRLFYI, DMCRLFCN, DMCRLFNO, DMCRLFYI, and DMCRLFCI. The following are indicated if the specified bit is '1'.

DMCPREL

Unused space is released unconditionally.

DMCPRCN

Unused space is released only if the data set has a secondary allocation.

DMCPRIM

This bit indicates that the release is to be done either during the Space Management cycle or when the data set is closed, whichever comes first.

DMCGDGFL

Generation Data Group (GDG) Attribute Flags.

DMCRLOMG

This flag denotes the action to be done on a Generation Data Set (GDS) when it is rolled-off.

1

The GDS is to be migrated after being removed from the GDG.

0

The GDS is to expire after being removed from the GDG.

DMCPELEM

This field shows how many of the newest generations of a Generation Data Group (GDG) can occupy primary storage. Any generations older than this set of newest generations are eligible to migrate. Possible values range from 0 to 255.

DMCPEXP

Data set expiration criteria flags. The following is indicated if the specified bit is '1'.

DMCRETF

Data set retention flags.

DMCDYNOL

This flag indicates whether or not an expiration limit has been specified.

1

No limit.

0

See DMCEXPDY for expiration value.

DMCDTNOL

This flag indicates whether or not an expiration date has been specified.

1

No limit.

0

See DMCEXDAT for expiration date.

DMCRFMT

This field shows the format used by DMCEXDAT and is mapped by DMCNULL, DMCDFDATE, and DMCDFDAYS.

0

Field was not used.

1

Expire format: date/create.

2

Expire format: days/create.

DMCEXPDY

This field shows how many days an unaccessed data set or object in this Management Class can exist before expiring. Data sets or objects become eligible for expiration when the number of days since last access reaches the value in this field.

DMCEXDAT

This field shows the expiration date for data sets or objects in this Management Class, or the number of days until the data sets or objects expire, beginning with the creation date.

DMCEYEAR

Expire date since create. See DMCRFMT for format.

DMCEDAY

Expire days since create. See DMCRFMT for format.

DMCMIGF

Data set migration flags.

DMCL1NOL

This flag indicates whether or not a limit has been specified for the number of days a data set can remain unaccessed before becoming eligible to migrate from Level 1 to Level 2.

1

No limit.

0

See DMCL1DY for this value.

DMCPRDY

This field shows when the data sets in this Management Class become eligible for automatic migration. A value of 0 indicates that they are eligible upon creation. A value greater than 0 is the number of days the data sets must remain unreferenced before they become eligible for migration.

DMCL1DY

This field is the number of days a data set must remain unaccessed before becoming eligible to migrate from Level 1 to Level 2.

DMCCMAU

This field shows whether data sets in this Management Class can migrate between storage levels. The field also shows how migration, if allowed, can be initiated. It is mapped by DMCMNONE, DMCMCMD and DMCMBOTH.

0

Data sets cannot migrate between storage levels.

1

Data sets can migrate by command only.

2

Data sets can migrate either automatically or by command.

DMCBKFLG

Data set backup flags.

DMCRBNOL

This flag indicates whether or not a limit has been specified for how long the most recent backup copy of a data set is kept after the data set is deleted.

1

No limit.

0

See DMCBKNP for this value.

DMCNPOL

This flag indicates whether or not a limit has been specified for how long to keep backups of a data set that pre-date the most recent backup.

1

No limit.

0

See DMCBKDY for this value.

DMCAUTBK

This flag shows whether or not automatic backup is allowed for data sets or objects in this Management Class.

1

Automatic backup is allowed.

0

Automatic backup is not allowed.

DMCCPYTF

This flag indicates whether or not a backup copy technique had been specified for this Management Class.

0

No Copy Technique has been specified. Standard is assumed.

1

A Copy Technique had been specified. See DMCCPYTC.

DMCBKFQ

This field represents the minimum number of days between backups for data sets associated with this Management Class. A new backup of a data set can be made after this period of days only if the data set is changed during that period.

DMCBKVS

This field shows whether automatic backups of an existing data set is kept. A value of 1 or higher represents the maximum number of such backups that can be kept at any one time. Only the most recent automatic backups can be kept. Each backup of a given data set will contain a different version of the data set. Possible values range from 1 to 13.

DMCBKRD

This field shows whether automatic backups of a data set will be kept after the data set is deleted. A value of 0 means that no such backups are kept. A value of 1 or higher represents the maximum number that can be kept. Each automatic backup of a deleted data set contains a different version of the data set. Only the most recent backups are kept.

DMCBKDY

This field shows how long to keep backups of a data set that pre-date the most recent backup. Each of these older backups will be kept for the period specified, regardless of whether the data set exists or has been deleted.

DMCBKNP

This field shows how long the most recent backup copy of a data set is kept after the data set is deleted. A numeric value represents a specific number of days.

DMCBADU

This field indicates who is authorized to perform command backups against the data sets in this Management Class. It is mapped by DMCBNONE, DMCBADM, and DMCMBOTH.

0

Neither end users nor the Storage Administrator can perform command backups.

1

Only the Storage Administrator can perform command backups.

2

Both end users and the Storage Administrator can perform command backups.

DMCCPYTC

This field indicates whether the concurrent copy technique should be used for the incremental backups of data sets associated with this Management Class. This attribute works in association with DSCASSOC to determine if the data set should retain write access during backup. This field is mapped by DMCCPYST, DMCCPYPR, and DMCCPYRQ.

0

Standard - Indicates that all data sets are backed up without the concurrent copy technique.

1

Concurrent Preferred - Indicates that the concurrent copy technique should be used for backup. A data set is backed up without the concurrent copy technique if it does not reside on a volume supported by concurrent copy or is otherwise unavailable for concurrent copy.

2

Concurrent Required - Indicates that the concurrent copy technique must be used for backup. The backup is unsuccessful for data sets that do not reside on volumes supported by concurrent copy or are otherwise unavailable for concurrent copy.

DMCBKUDC

The name of the backup destination class.

DMCMRETF

Maximum retention flags.

DMCRPNOL

This flag indicates whether or not a retention limit exists for data sets in this Management Class.

1

No limit. This allows an unlimited retention period or expiration date.

0

See DMCMRTDY for this value.

DMCMRTDY

This field shows whether the Storage Management Subsystem (SMS) will use the retention period (RETPD) or expiration date (EXPDT) that a user or data class specifies for a data set. If the value is 0, SMS will not use the specified retention period or expiration date.

DMCTSCR

Time since creation flags. The following is specified if the specified bit is '1'.

DMCTCYR

The number of years that must pass since the creation date before class transition occurs has been specified.

DMCTCMN

The number of months that must pass since the creation date before class transition occurs has been specified.

DMCTCDY

The number of days that must pass since the creation date before class transition occurs has been specified.

DMCTSLU

Time since last used flags. The following is specified if the specified bit is '1'.

DMCTSYR

The number of years that must pass since the last reference date before class transition occurs has been specified.

DMCTSMN

The number of months that must pass since the last reference date before class transition occurs has been specified.

DMCTSDY

The number of days that must pass since the last reference date before class transition occurs has been specified.

DMCPERD

Period and day on which class transition occurs flags. The following is indicated if the specified bit is '1'.

DMCPEMN

The day of each month on which transition occurs has been specified.

DMCPEQD

The day of each quarter on which transition occurs has been specified.

DMCPEQM

The month of each quarter on which transition occurs has been specified.

DMCPEYD

The day of each year on which transition occurs has been specified.

DMCPEYM

The month of each year on which transition occurs has been specified.

DMCFIRST

The first day of each period on which transition occurs has been specified.

DMCLAST

The last day of each period on which transition occurs has been specified.

DMCVSCR

Time since creation fields.

DMCVSCY

This field indicates the number of years that must pass since the creation date before class transition occurs.

DMCVSCM

This field indicates the number of months that must pass since the creation date before class transition occurs.

DMCVSCD

This field indicates the number of days that must pass since the creation date before class transition occurs.

DMCVSLU

Time since last used fields.

DMCVSUY

This field indicates the number of years that must pass since the last reference date before class transition occurs.

DMCVSUM

This field indicates the number of months that must pass since the last reference date before class transition occurs.

DMCVSUD

This field indicates the number of days that must pass since the last reference date before class transition occurs.

DMCVPRD

Periodic values.

DMCVPMD

This field shows the day of each month that class transition occurs.

DMCVPQT

Periodic quarterly values.

DMCVPQD

This field shows the day of each quarter that class transition occurs. If the DMCVPQM field is also specified, this field indicates the day of the month in each quarter that class transition occurs.

DMCVPQM

This field shows the month of each quarter that class transition occurs.

DMCVPYR

Yearly values.

DMCVPYD

This field shows the day of each year that class transition occurs. If the DMCVPYM field is also specified, this field indicates the day of the month in each quarter that class transition occurs.

DMCVPYM

This field shows the month of each year that class transition occurs.

Base Configuration Field

This is the section for Base Configuration information. Only one of these records is collected when SMSDATA is selected. The record type for this record is 'BC'.

Name**Description****DBCUSER**

The USERID of the last person to make a change to this configuration

DBCDATE

The date that this configuration was last changed. The format is "YYYY/MM/DD" in EBCDIC.

DBCTIME

The time that this configuration was last changed. The format is "HH:MM" in EBCDIC.

DBCDESC

The description of this configuration.

DBCFLAGS

Flags used for base configuration information. These flags are all reserved.

DBCDEFMC

This field identifies the default management class. DFHSM uses the default management class for expiration, migration, class transition and backup information for data sets that do not have a management class assigned.

DBCMCLEN

This field contains the length of the default management class name.

DBCMCNAM

Name of the default management class.

DBCDEGEOM

This field contains the default device geometry. The default device geometry isolates the user from the actual physical device where SMS places their data sets.

DBCTRKSZ

Bytes per track. This value represents the number of bytes per track that SMS uses on allocations.

DBCCYLCP

Tracks per cylinder. This value represents the number of tracks per cylinder that SMS uses on allocations.

DBCUNIT

Default Unit. This field is an esoteric or generic device name, such as SYSDA or 3390 that applies to data sets that are not managed by SMS.

DBCSRST

The SMS Resource Status Token for this configuration.

DBCSTAT

The status of the SCDS. The possible values are:

- 1** SCDS is valid.
- 2** SCDS is not valid.
- 3** SCDS status is unknown.

DBCFSYSN

This field indicates the global resource serialization systems defined to the complex. This field contains eight system names.

DBCSCDSN

The name of the SCDS from which this ACDS was activated. This field will only contain a name when the ACDS parameter has been specified.

DBCSEPNL

The length of the separation name profile, from 0 to 54, valid only when DCUVERS is two or higher for this record.

DBCSEPNM

The separation profile name, valid only when DCUVERS is two or higher and DBCSEPNL is nonzero.

DBCSFEAT

The value in this field shows the supported system features of the eight systems named in DBCFSYSN.

DBCSYSDT

This field shows status by processor, and can have up to 32 system status entries.

DBCSYSNM

System/group names, up to 32. Similar to DBCSYN.

DBCSYSFT

Supported system features, up to 32. Similar to DBCSFEAT.

DBCSNMTY

System name type, up to 32. Similar to DBCSYSNT.

Aggregate Group Construct Field

This is the section for Aggregate Group Construct information. These records are collected when SMSDATA is selected, and Aggregate Group constructs are defined to the control data set selected. The record type for this record is 'AG'.

Name**Description****DAGNMFLD**

The Aggregate Group Construct name.

DAGNMLEN

The length of this construct name.

DAGNAME

The name of this construct.

DAGUSER

The USERID of the last person to make a change to this construct.

DAGDATE

The date that this construct was last changed. The format is "YYYY/MM/DD" in EBCDIC.

DAGTIME

The time that this construct was last changed. The format is "HH:MM" in EBCDIC.

DAGDESC

The description of this construct.

DAGFLAGS

Aggregate Group Construct Flags.

DAGTENQ

This bit indicates whether or not SMS should tolerate enqueue errors. '1'X indicates that the error should be tolerated.

DAGFRET

Retention period attribute specified.

DAGFNCPY

Number of copies attribute specified (DAGNCOPY).

DAGRETPD

Retention period in days assigned to backup versions by this Aggregate Group if DAGFRET is set to '0'. If DDCFEXP is '1' then this field should be interpreted using the two following fields. Backup versions are deleted or archived either one day after the retention period or on the expiration date.

DAGEXPYR

Expiration Year - year assigned to backup versions by this Aggregate Group.

DAGEXPDY

Expiration Day - absolute day of year assigned to backup versions by this Aggregate Group.

DAGDEST

The remote location of the backup volumes.

DAGPREFIX

The prefix of the output data sets allocated by the backup process. The output data sets allocated are generation data groups. The system will append one of the following suffixes to the name specified:

.D.G000n.Vnn

for data sets.

.C.G000n.Vnn

for control data sets.

DAGIDSNM

The name of the data set containing instructions, commands, and so on, that are copied into the control file volume after the backup control file.

DAGINDSN

The name of the instruction data set.

DAGINMEM

The member name, if any.

DAGDSNMS

The name of the data set containing lists of data sets to be included in the application backup. There can be up to five selection data sets.

DAGDSN

The name of one of the selection data sets.

DAGMEM

The member name, if any.

DAGMGMTC

This field shows the name of the Management Class from which the aggregate group backup attributes are obtained.

DAGMCLEN

The length of the Management Class name

DAGMCNAM

The Management Class Name

DAGNCOPY

This field specifies how many copies of the aggregate backup output files are to be created. The aggregate backup output file consists of an instruction activity log file, a control file, and one or more data files.

Storage Group Construct Field

This is the section for Storage Group Construct information. These records are collected when SMSDATA is selected, and Storage Group constructs are defined to the control data set selected. The record type for this record is 'SG'.

Name**Description****DSGNMFLD**

The Storage Group Construct name.

DSGNMLEN

The length of this construct name.

DSGNAME

The name of this construct.

DSGUSER

The USERID of the last person to make a change to this construct.

DSGDATE

The date that this construct was last changed. The format is "YYYY/MM/DD" in EBCDIC.

DSGTIME

The time that this construct was last changed. The format is "HH:MM" in EBCDIC.

DSGDESC

The description of this construct.

DSGEXNLN

Length of storage group extend name from 0 to 30. Valid only when DCUVERS is two or higher.

DSGEXNM

Storage group extend name, valid only when DCUVERS is two or higher, and DSGEXNLN is nonzero.

DSGSBKPT

The EAV breakpoint value. The breakpoint value is used in determining whether a data set can be allocated in a cylinder-managed space. The value is irrelevant if EAV breakpoint value is not specified which DSGEAVBP flag is OFF (0).

DSGSHTHR

High threshold percent for the track-managed portion of the volume.

DSGSLTHR

Low threshold percent for the track-managed portion of the volume.

DSGDATAE

The end of the storage group data.

DSGFLAGS

Storage Group Flags. The following are indicated if the specified bit is '1'.

DSGFABUP

This bit indicates that the data sets on the volumes in this Storage Group are eligible for automatic backup.

DSGFAMIG

This bit indicates that the data sets on the volumes in this Storage Group are eligible for automatic migration.

DSGFADMP

This bit indicates that this Storage Group can be automatically backed up using DFSMSHsm, or a comparable product. Dumping whole volumes instead of individual data sets speeds up the process of restoring data sets to volumes.

DSGFTHRS

This flag indicates that thresholds have been specified for this Storage Group.

DSGFGBKU

This flag indicates that the maximum number of days between backups has been specified.

DSGGBNOL

This flag indicates that the maximum number of days between backups has no limit.

DSGFIMIG

This flag indicates that the data sets in this Storage Group are eligible for interval migration. DSGFHTHR and DSGFLTHR must be specified.

DSGFPSM

This flag indicates systems features. See constants for DBCSYSFT in [Table 28 on page 487](#).

DSGFTYPE

This field denotes the type of storage group to which the volumes belong. This field is mapped by the constants DSGPOOL, DSGVIO, DSGDUMMY, DSGOBJ, and DSGOBJBK.

0

Storage Group type is POOL.

1

Storage Group type is VIO.

2

Storage Group type is DUMMY.

3

Storage Group type is OBJECT.

4

Storage Group type is OBJECT BACKUP.

DSGFHTHR

This field is the high threshold, or the percentage of a single volume in the Storage Group at which DFSMSHsm will migrate data sets off all the volumes if any of them meet or exceed this value. Processing continues on each volume until either the volume occupancy meets or goes below the value in DSGFLTHR or no more data sets on the volume are eligible for migration. This value is not used during automatic migration. Possible values range from 0 to 99.

DSGFLTHR

This field is the low threshold value. During interval and automatic migration, this value is used as the target for the percentage of space allocated on each volume in the storage group. DFSMSHsm will migrate eligible data sets off a volume until either the space allocated on the volume drops to or below this value, or no more data sets on the volume are eligible to be migrated. This value is ignored if DSGFAMIG is '0'. Possible values range from 0 to 99.

DSGFVMAX

This field shows the largest size of a virtual input/output (VIO) data set, in kilobytes, that you can create for this storage group. You cannot allocate data sets that exceed this field in this Storage Group. This value applies to VIO storage groups only.

DSGFVUNT

The value in this field shows the type of physical device that will be simulated by the Storage Group. At least one unit of the device type shown must be physically connected to each system that has access to the storage group. This value appears for VIO Storage Groups only.

DSGDMPCL

The five elements in this array show the names of the dump classes assigned to this Storage Group.

DSGFRPST

The 32 elements in this array show status of this Storage Group by processor. Each element can be referenced by using DSGSTAT.

DSGSTAT

This field shows the status of the Storage Group on a given processor and is mapped by the constants DSG0, DSGENBL, DSGQUI, DSGQUIN, DSGDIS and DSGDISN.

0

No status is specified.

1

Storage Group status is enabled. A relationship that allows a system to allocate and access data sets in a VIO Storage Group, a pool Storage Group, or individual volumes within a pool Storage Group.

2

Storage Group status is quiesce all. A relationship that prevents a system from scheduling jobs that allocate or access data sets in a VIO Storage Group, a pool Storage Group, or individual volumes within a pool Storage Group.

3

Storage Group status is quiesce new. A relationship that prevents a system from scheduling jobs that allocate new data sets or modify existing ones in a VIO Storage Group, a pool Storage Group, or individual volumes within a pool Storage Group.

4

Storage Group status is disable all. A relationship that prevents a system from allocating or accessing data sets in a VIO Storage Group, a pool Storage Group, or individual volumes within a pool Storage Group.

5

Storage Group status is disable new. A relationship that prevents a system from allocating new data sets in a VIO Storage Group, a pool Storage Group, or individual volumes within a pool Storage Group.

DSGABSYS

This field shows the name of the system on which automatic backup of the volumes in this Storage Group will take place.

DSGADSYS

This field shows the name of the system on which automatic dumping of the volumes in this Storage Group will take place.

DSGAMSYS

This field shows the name of the system that will perform automatic migration and space management of the volumes in this Storage Group.

DSGCNFRM

The eight elements of this array show the confirmed SMS status of this Storage Group. Each element can be referenced by DSGCSMSS.

DSGCSMSS

This field shows the confirmed SMS status of the storage group and maps to the same values as DSGSTAT.

DSGGBKUF

The value in this field indicates the maximum number of days between backups. During this backup period, a copy of each data set in the Storage Group is available. This field is valid only for Pool Storage Groups.

DSGTBLGR

This field shows the OAM table space identifier for this Storage Group in the form GROUPnn.

DSGOAMFL

This field shows the OAM flags for this Storage Group.

DSGFCYS

This flag indicates whether or not the start and end times when the OAM Storage Management Component (OSMC) can automatically start its storage management processing for this Storage Group.

1

These values have been given, see DSGCYLST and DSGCYLED.

0

These values have not been given.

DSGFVLFT

This flag indicates whether or not the number of free sectors required for an optical volume within this Storage Group has been specified.

1

This value has been given, see DSGVOLFT.

0

This value has not been given.

DSGFDRST

This flag indicates whether or not the maximum number of object write requests outstanding for an optical drive in this Storage Group has been given.

1

This value has been given, see DSGDRVST.

0

This value has not been given.

DSGVFFER

This flag indicates whether or not a "mark volume full on first write failure" criteria has been specified for this Storage Group.

1

This value has been specified, see DSGVFERR.

0

This value has not been specified.

DSGVFERR

This flag indicates whether or not a "mark volume full on first write failure" criteria applies to optical volumes in this Storage Group.

1

This value indicates that OAM marks an optical volume full the first time an attempt to write an object on the optical volume is unsuccessful because there is not enough space remaining.

0

This value indicates that OAM marks an optical volume full only when the number of available sectors in the user data area falls below the volume full threshold specified in DSGVOLFT.

DSGFRETP

This flag indicates whether 'Retention Protection' is enabling for a given object. When it is enabled, OAM will not allow that object to be deleted prior to its expiration date. Additionally, OAM will not allow the expiration date to be changed to an earlier date. It will, however, allow the expiration date to change to a later date.

1

The Retention Protection is enabling.

0

The Retention Protection is disabling.

DSGFDELP

This flag indicates whether 'Deletion Protection' is enabling for a given object. When it is enabled, OAM will not allow that object to be deleted prior to its expiration date. Deletion-Protection differs from Retention-Protection in that the Deletion-Protection can be turned on and off by the installation, and Deletion-Protection has no restriction on the expiration date changing.

1

The Deletion-Protection is enabling.

0

The Deletion-Protection is disabling.

DSGCYLST

This field shows the beginning of a window of time in which the Object Access Method can begin storage management processing. The actual value this field represents is an hour of the day on a 24-hour scale. This value is valid only for the OBJECT Storage Group type. Possible values range from 0 to 23.

DSGCYLED

This field shows the end of a window of time in which the Object Access Method can begin storage management processing. The actual value this field represents is an hour of the day on a 24-hour scale. This value is valid only for the OBJECT Storage Group type. Possible values range from 0 to 23.

DSGVOLFT

This field shows the number of free sectors required for an optical volume within this storage group. When the number of free sectors falls below the threshold, the Object Access Method marks the optical volume as full. This value is valid only for the OBJECT and OBJECT BACKUP Storage Group types.

DSGDRVST

This field shows the maximum number of object write requests outstanding for an optical drive in this storage group. When the number of object write requests to this storage group divided by the number of optical disk drives currently processing requests for this storage group exceeds this threshold, the Object Access Method attempts to start an additional optical disk drive. This value is valid only for the OBJECT and OBJECT BACKUP Storage Group types.

DSGOLIBS

These eight array elements list the library names that represent defined optical drive configurations available for this storage group, or a pseudo-library name that represents stand-alone optical drives

and shelf-resident optical volumes. This array is valid for OBJECT and OBJECT BACKUP Storage Group types only. Each element can be referenced by DSGOLBNL and DSGOLBNM.

DSGOLBNL

Optical library name length.

DSGOLBNM

Optical library name.

DSGSSTAT

This field shows status by processor, and can have up to 32 system status entries.

DSGSYSST

Requested system status. Similar to DSGSTAT.

DSGCNSMS

Confirmed SMS status. Similar to DSGCSMSS.

DSGOAMID

DB2 Identifier for OAM.

Volume Definition Field

This is the section for SMS Volume Definition information. These records are collected when SMSDATA is selected, and SMS Volume Definitions are defined to the control data set selected. The record type for this record is 'VL'.

Name**Description****DVLNMFLD**

The Storage Group Construct name.

DVLNMLEN

The length of this construct name.

DVLNAME

The name of this construct.

DVLUSER

The USERID of the last person to make a change to this construct.

DVLDATE

The date that this construct was last changed. The format is "YYYY/MM/DD" in EBCDIC.

DVLTIME

The time that this construct was last changed. The format is "HH:MM" in EBCDIC.

DVLFLAGS

Volume Definition Flags.

DVLCONV

Volume conversion flag. If this flag is '1' then the volume is in conversion.

DVLSG

This area shows the name of the Storage Group this volume belongs to, if any.

DVLSGLEN

The length of the Storage Group name.

DVLSGGRP

The Storage Group name.

DVLNSTAT

The eight elements in this array show volume status by system. Each element can be referenced by DVLSMSS and DVLMVSS.

DVLSMSS

The field shows the SMS status of the volume for a given system. It is mapped by DVL0, DVLENBL, DVLQUI, DVLQUIN, DVLDIS, and DVLDISN.

- 0**
No status is given.
- 1**
Full access enabled by SMS.
- 2**
Job access disabled by SMS.
- 3**
New job access disabled by SMS.
- 4**
Job access disabled by SMS.
- 5**
New allocation disabled by SMS.

DVLMVSS

The field shows the SMS status of the volume for a given system. It is mapped by DVLONLN, DVLOFFLN, DVLPOFF, DVLBOXED, DVLNRDY, and DVLROA.

- 1**
Online.
- 2**
Offline.
- 3**
Pending offline.
- 4**
Boxed.
- 5**
Not ready.
- 6**
Online and Read-Only.

DVLNUCBA

This field shows the address of this volume's Unit Control Block (UCB) if known. Otherwise this field is equal to 0.

DVLNTCPY

This field shows the total capacity of the volume in megabytes.

DVLNFREE

This field shows the total amount of free space in megabytes.

DVLNLEXT

This field shows the largest free extent in megabytes.

DVLNOCNT

This field shows the volume level reset count.

DVLTRKSZ

This field shows the volume R1 track capacity.

DVLNLEVL

This field shows the update level for the volume.

DVLSSTAT

This field shows status by processor, and can have up to 32 system status entries.

DVLSTSMS

SMS system status. Similar to DVLSMSS.

DVLSTMVS

MVS system status. Similar to DVLMVSS.

DVLTRKCP

The total capacity of the track-managed space on the volume in megabytes.

DVLTRKFR

The total amount of free space described by the track-managed space on the volume in megabytes.

DVLTRKEX

The largest free space extent described by the track-managed space on the volume in megabytes.

Optical Drive Information Field

This is the section for Optical Drive Information. These records are collected when SMSDATA is selected, and Optical Drives are defined in the control data set selected. The record type for this record is 'DR'.

Name**Description****DDRNMFLD**

The Optical Drive name.

DDRDVLEN

The length of this construct name.

DDRNAME

The full field for the name.

DDRNAME

The eight character name of the Optical Drive

DDRUSER

The USERID of the last person to make a change to this construct.

DDRDATE

The date that this construct was last changed. The format is "YYYY/MM/DD" in EBCDIC.

DDRTIME

The time that this construct was last changed. The format is "HH:MM" in EBCDIC.

DDRLB

The one to eight character name of the library to which the drive is assigned. For stand-alone drives, this field is the name of a pseudo library.

DDRLBLEN

The length of the library name.

DDRLIBRY

The full field for the library name.

DDRLBNM

The one to eight character name of the Library.

DDRNSTAT (8)

This field contains status information for the drive for all eight possible systems.

DDROMST

This field contains the status information for each drive.

DDRSOUT

The requested OAM status.

0

No Connectivity

1

Online

2

Offline

3

No Outstanding Request

DDRCFCS

The current OAM status.

0

No Connectivity

1

Online

2

Offline

3

No Outstanding Request

DDRDCONS

This field specifies the name of the MVS console that is associated with the optical drive.

DDRSTAT

This field shows status by processor, and can have up to 32 system status entries.

DDRSYST

System status.

DDRREQST

Requested status. Similar to DDRSOUT.

DDRCURST

Current status. Similar to DDRCFCS.

Library Information Field

This is the section for Library Information. These records are collected when SMSDATA is selected, and Libraries are defined in the control data set selected. The record type for this record is 'LB'.

Name**Description****DLBNMFLD**

The Optical or Tape Library name.

DLBNMLEN

The length of this construct name.

DDLBLNAME

The full field for the name.

DLBNAME

The eight character name of the Optical or Tape Library

DLBDUSER

The USERID of the last person to make a change to this construct.

DLBDDATE

The date that this construct was last changed. The format is "YYYY/MM/DD" in EBCDIC.

DLBDTIME

The time that this construct was last changed. The format is "HH:MM" in EBCDIC.

DLBNSTAT (8)

This field contains status information for the optical library for all eight possible systems.

DLBOMST

This field contains the status information for each library.

DLBSOUT

The requested OAM status.

0

No Connectivity

- 1**
Online
- 2**
Offline
- 3**
No Outstanding Request

DLBCFCS

The current OAM status.

- 0**
No Connectivity
- 1**
Online
- 2**
Offline

DLBTYPE

Specifies the library type. This field contains either REAL or PSEUDO. A real library is a physical library containing from 1 to 4 drives, while a pseudo library is a library consisting of stand-alone drives only.

- 0**
Real Library
- 1**
Pseudo Library

DLBDTYPE

The library device type for this library

- 0**
The IBM 9426 Library
- 1**
The IBM 3995 Library
- 2**
Tape Library

DLBDCONS

This field specifies the name of the MVS console that is associated with the library. Associating a console with a manual tape library allows MVS to direct messages for that library to its console. MVS continues to use the normal MVS routing code information for automated tape libraries and manual tape libraries with no specified console name.

DLBEDVT

This field specifies the default volume type for inserted tape cartridges. A value of PRIVATE means the tape cartridge can only be used by referencing its volume serial number. A value of SCRATCH means you can use the tape cartridge to satisfy a non-specific volume request. This field is mapped by the constants DLBPRVT and DLBSCRT.

- 1**
Private
- 2**
Scratch

DLBEJD

This field specifies the default action for the Tape Configuration Data Base volume record when a tape cartridge is ejected from this library. A value of PURGE means the volume record is deleted from the Tape Configuration Data Base. A value of KEEP means the volume record is not deleted from the Tape Configuration Data Base. This field is mapped by the constants DLBPURGE and DLBKEEP.

- 1**
Purge TCDB Volume Record

2

Keep TCDB Volume Record

DLBLCBID

This field specifies the EBCDIC representation of the five digit hexadecimal library sequence number returned by the tape control unit in response to a Read Device Characteristics command - the value placed in the library hardware at the time it was installed. The LIBRARY ID connects the library name to the library hardware.

DLBEDUNM

This field specifies the entry default unit name of the library.

DLBDEFDC

This field specifies the default data class for inserted tape cartridges. The data class name must identify a valid data class whose recording technology, media type and compaction parameters are used as the default values if the cartridge entry installation exit does not supply them. All other data class parameters are ignored.

DLBDCLEN

This field specifies the length of the data class name.

DLBDCLNM

This field contains the entire 32 characters for the data class name. Only eight characters are used in today's environment.

DLBDCNAM

This field contains the eight character data class name.

DLBSTAT

This field shows status by processor, and can have up to 32 system status entries.

DLBSYSST

System status.

DLBREQST

Requested system status. Similar to DLBSOUT.

DLBCURST

Current system status. Similar to DLBCFCS.

Migrated Data Set Record Field

This is the section for migrated data set information. If migrated data set information records are requested, one record is created for each migrated data set represented in the MCDS. The record type for this record is M.

Name**Description****UMDSNAM**

Identifies the original name of this data set.

UMLEVEL

Identifies the migration level where this migrated data set is currently residing.

UMCHIND

Indicates, when the flag bit is set to a 1, that this data set has changed since the last time it was backed up.

UMDEVCL

Identifies whether the migrated data set is currently residing on DASD or tape.

UMDSORG

Data set organization, contents of DS1DSORG DSCB field. See [Format-1](#) and [Format-8 DSCBs in z/OS DFSMSdfp Advanced Services](#) for the mapping of field DS1DSORG.

UMDSIZE

Indicates the size in kilobytes of the migrated data set. If compaction is used, and the data set is on DASD (L0 or L1), then this value represents the compacted size, otherwise, it indicates the size in kilobytes of the migrated data set.

UMMDATE

Contains the time and date that the data set was migrated from a level 0 volume. The format is packed decimal. The date (*yyyydddF*) indicates the year(*yyyy*) and day(*ddd*). The time (*hhmmssst*) indicates the hours(*hh*), minutes(*mm*), and seconds(*ss*) including tenths(*t*) and hundredths(*h*) of a second.

UMCLASS

Contains the SMS data class, storage class, and management class of the data set at the time the data set was migrated from a level 0 volume.

Note: If UMCSLNG, which contains the length of the storage class name, is zero, the data set is not SMS-managed. If the field is non-zero, the data set is SMS-managed.

UMRECRD

Record format of this data set.

UMRECOR

VSAM organization of this data set.

UMBKLNG

Block length of this data set.

UMRACFD

Indicates, when the flag bit is set to a 1, that this data set is RACF-indicated (protected by a discrete RACF profile).

UMGDS

Indicates, when the flag bit is set to a 1, that this data set is an SMS-managed generation data set.

UMREBLK

Indicates, when the flag bit is set to a 1, that this data set is an SMS-managed reblockable data set.

UMPDSE

Indicates, when the flag bit is set to a 1, that this data set is a partitioned data set extended (PDSE) data set (DSNTYPE=LIBRARY).

UMCOMPR

Indicates, when the flag is set to 1, that this data set is in compressed format.

UMNMIG

Contains the number of times that a data set has migrated from a user volume.

UMALLSP

Indicates the space (in kilobytes) that was originally allocated when this data set was migrated from a level 0 volume.

UMUSESP

Indicates the space (in kilobytes) that actually contained data when this data set was migrated from a level 0 volume.

UMRECSP

Indicates the estimated space (in kilobytes) required if this data set is recalled to a level 0 volume of similar geometry, using a similar blocking factor. Actual space used will depend on blocking factor and device geometry.

UMCREDT

Contains the date (*yyyydddF*) on which this data set was created on a level 0 volume. This field is valid only for SMS-managed data sets.

UMEXPDT

Contains the date (*yyyydddF*) on which this data set expires.

UMLBKDT

Contains the date on which this data was last backed up (STCK format). This field is valid only for SMS-managed data sets.

UMLRFDT

Contains the date (yyyydddF) in which this data set was last referred to.

UM_USER_DATASIZE

Contains, when UMCOMPR is set to 1, the size (in kilobytes) this data set would be if it were not compressed.

UM_COMP_DATASIZE

Contains, when UMCOMPR is set to 1, the actual compressed size (in kilobytes) of the data set.

UMLRECL

Contains the logical record length (LRECL) of the data set.

UMEMPTY

Indicates, when the flag is set to 1, that this data set was empty when it was migrated.

UM_CLD_COMP

Indicates, when the flag is set to 1, that this data is TCT compressed.

UM_CLD_ENCRYPT

Indicates, when the flag is set to 1, that this data is TCT encrypted.

UM_CLD_INFO

This structure defines the cloud information that was used for this data set at the time it was migrated.

UM_CLD_COMP_PERCENT

Contains percent of space saved by TCT compression. This field is valid only when UM_CLD_COMP flag is set to 1.

UM_CDA_TCT

Indicates, when the flag is set to 1, that this data was moved to S3 with CDA TCT.

UM_CDA_DIRECT

Indicates, when the flag is set to 1, that this data was moved to S3 with direct to cloud.

UM_CDA_ZEDC

Indicates, when the flag is set to 1, that CDA compression was requested during S3 direct to cloud migration.

UMENCRPA

This structure defines the data set encryption information that was in use by the access method for this data set at the time it was migrated.

UMENCRPT

Indicates the type of encryption used for this data set.

UMENCRPL

Indicates the encryption key label that was used for this data set.

UMENCRPR

Reserved encryption information for possible future use.

Backup Data Set Record Field

This is the section for backup data set information. If backup information records are requested, one record is created for each backup version represented in the BCDS. The record type for this record is B.

Name**Description****UBDSNAM**

Identifies the name of the data set to which this backup version applies.

UBINCAT

Indicates the cataloged version of a data set name that is used by multiple data sets. For example, two different data sets (one cataloged and the other not in the catalog) can have the same name. This bit indicates which data set is being referred to with the data set name. When this bit is set to a 1, this backup refers to the cataloged data set.

UBNOENQ

Because DFSMSShsm was directed not to serialize, the data set was unserialized while it was backed up.

UBBWO

Indicates that this data set was backed up while the data set was a backup-while-open candidate.

UBNQN1

The data set was unserialized while it was backed up. Even though the serialization failed on the first attempt, DFSMSShsm was directed to accept the backup result without a retry.

UBNQN2

The data set was unserialized while it was backed up. The first backup attempt failed because the data set was in use and DFSMSShsm was directed to retry. DFSMSShsm accepted the result of the retry, even though serialization failed again.

UBDEVCL

Identifies the device on which the backup version is currently residing (DASD or tape).

UBDSORG

Indicates the data set organization.

UBDSIZE

Indicates the size (in kilobytes) of the backup version. If compaction is used, this value represents the compacted size.

UBBDATE

Contains the time and date that the backup version was made for the data set. The format is packed decimal. The date (*yyyymmddF*) indicates the year(*yyyy*) and day(*ddd*). The time (*hhmmssst*) indicates the hours(*hh*), minutes(*mm*), and seconds(*ss*), including tenths(*t*) and hundredths(*h*) of a second.

UBCLASS

Contains the SMS data class, storage class, and management class of the data set at the time the backup version was made for the data set.

Note: If UBSCSCLNG, which contains the length of the storage class name, is zero, the data set was not SMS-managed at the time that this backup copy was made. If UBSCSCLNG is non-zero, the data set was SMS-managed when this backup copy was made.

UBRECRD

Indicates the data set record format.

UBRECOR

Indicates the VSAM data set organization.

UBBKLN

Indicates the block length of this data set.

UBRACFD

Indicates, when this flag bit is set to a 1, that this data set was RACF-indicated at the time that it was backed up.

UBGDS

Indicates, when this flag bit is set to a 1, that this is a backup copy of an SMS-managed generation data set (GDS).

UBREBLK

Indicates, when this flag bit is set to a 1, that this is a copy of an SMS-managed system-reblockable data set.

UBPDSE

Indicates, when this flag bit is set to a 1, that this is a backup copy of a partitioned data set extended (PDSE) data set (DSNTYPE=LIBRARY).

UBCOMPR

Indicates, when the flag is set to 1, that the data set is in compressed format.

UBALLSP

Indicates the space (in kilobytes) that was originally allocated on a level 0 volume when this data set was backed up from that volume. If backup is done while the data set is migrated, this value represents the size of the migrated copy of the data set. If the data set is compacted during migration, the size might be smaller than the original level 0 data set.

UBUSESP

Indicates the space (in kilobytes) of actual data in the data set at the time that the data set was backed up.

UBRECSP

Indicates the estimated space (in kilobytes) required if this data set is recovered to a level 0 volume of similar geometry, using a similar blocking factor. Actual space used will depend on blocking factor and device geometry.

UB_USER_DATASIZE

Contains, when UBCOMPR is set to 1, the size (in kilobytes) this data set would be if not compressed.

UBENCRPA

This structure defines the data set encryption information that was in use by the access method for this data set at the time it was backed up.

UBENCRPT

Indicates the type of encryption used for this data set.

UBENCRPL

Indicates the encryption key label that was used for this data set.

UBENCRPR

Reserved encryption information for possible future use.

DASD Capacity Planning Record Field

This is the section for DASD capacity planning information. If DASD capacity planning records are requested, one record is created for each level 0 and level 1 volume for each day there was activity. For example, if five volumes had DFSMSHsm activity for seven days, there would be 35 DASD capacity planning records. The number of days that volume statistics are kept to create these records can be controlled by the MIGRATIONCLEANUPDAYS parameter of the DFSMSHsm SETSYS command. The record type for this record is C.

Name**Description****UCVOLSR**

Identifies the serial number of the volume.

UCCOLDT

Identifies the date on which statistics were collected for this volume. Only the days where there was activity on this volume are recorded. Records are not created for the current day, as the statistics are incomplete and do not represent a full 24-hour period.

UCLEVEL

Identifies the volume level. Only level 0 and migration level 1 volumes are recorded.

UCTOTAL

Indicates the total capacity of this volume in kilobytes.

UCTGOCC

Indicates the target occupancy, or low threshold, assigned to this volume. This is the percentage of the volume that you want to contain data after migration processing. The percentage can range from 0 to 100. This field does not apply to migration level 1 volumes.

UCTROCC

Indicates the high threshold assigned to this volume. When this percentage of the volume is filled with data, it indicates that you should run interval migration except for volumes in storage groups with AM=I.

For storage groups with AM=I, the percentage of the volume is the midpoint between UCTGOCC and UCTROCC that indicates when you should run interval migration.

UCBFOCC

Indicates the occupancy of the volume before it has been processed by either automatic primary or automatic secondary space management. For level 0 (user) volumes, this processing is done during automatic primary space management. For migration level 1 volumes, this processing is done during automatic secondary space management. This is a percentage value ranging from 0 to 100.

UCAFOCC

Indicates the occupancy of the volume after it has been processed by either automatic primary or automatic secondary space management. For level 0 (user) volumes, this processing is done during automatic primary space management. For migration level 1 volumes, this processing is done during automatic secondary space management. This is a percentage value ranging from 0 to 100.

UCNOMIG

Indicates the excess eligible data occupancy for level 0 and level 1 volumes.

For level 0 volumes: This is the percentage of the level 0 volume that contains data eligible for migration (based on type and date-last-referenced) that did not migrate because the desired volume occupancy was met without it being migrated. This percentage, ranging from 0 to 100, can be considered the safety margin for automatic primary space management.

For level 1 volumes: This is the percentage of the level 1 volume that contains data eligible for migration that did not migrate:

The percentage value is *valid* only if one of the following conditions is met:

- The automatic secondary space management window is too short and MGCFDCOL field is patched to X'FF' to allow DFSMSHsm to collect the DCOLLECT data. This percentage value will indicate the percentage of the migrated data sets that are eligible to be migrated but are not migrated because the secondary space management window is too short.
- None of the level 1 volumes trigger the level 1 to level 2 migration because none of their thresholds is met or exceeded. No data movement is initiated from any level 1 volume. This percentage value will indicate the percentage of the migrated data sets that are eligible to be migrated but are not migrated because of the thresholds settings.
- The automatic secondary space management, including migration cleanup and level 1 to level 2 migration, runs to completion. In this case, all data sets eligible for migration are migrated and hence the percentage of the migrated data sets that are eligible to be migrated, but are not migrated, will be zero.

The percentage value is *not valid* if one of the following conditions occurs:

- Automatic secondary space management does not run for the day because it is not scheduled to run, N-day in cycle. In this case, the percentage of the migrated data sets that are eligible to be migrated, but are not migrated, will be zero.
- Automatic secondary space management runs but does not complete because:
 - DFSMSHsm is shut down
 - DFSMSHsm is in emergency mode
 - automatic migration is held
 - a target migration volume is not available
 - the maximum number of unsatisfactory or unexpected CDS records is encountered
 - Secondary space management ending time is reached and DFSMSHsm is not asked to collect the data by patching the MGCFDCOL field to X'FF'. In this case, the percentage of the migrated data sets that are eligible to be migrated, but are not migrated, will have partial results depending on where the SSM stopped.

UCNINTV

Contains the number of times interval migration has processed this volume on this day. This field does not apply to migration level 1 volumes.

UCINTVM

Contains the number of times interval migration has run and successfully reached the desired target occupancy. This field does not apply to migration level 1 volumes.

Tape Capacity Planning Record Field

This is the section for tape capacity planning information. If tape capacity planning records are requested, one record is created for each of the following types of DFSMSHsm tapes:

- Migration level 2 tapes
- Incremental backup tapes
- Full volume dump tapes.

Both the MCDS and BCDS are needed to create these records. If backup availability is not enabled in the installation, the BCDS DD statement in the job must be specified with a DD DUMMY value.

Name**Description****UTSTYPE**

Identifies the type of DFSMSHsm tapes summarized in this record (backup, dump, or migration level 2).

UTFULL

Contains the number of tapes that are marked full.

UTPART

Contains the number of tapes that are not marked full, but do contain data.

UTEMPTY

Contains the number of tapes that are empty.

Appendix G. Accessibility

Accessible publications for this product are offered through [IBM Documentation for z/OS \(www.ibm.com/docs/en/zos\)](http://www.ibm.com/docs/en/zos).

If you experience difficulty with the accessibility of any z/OS documentation see [How to Send Feedback to IBM](#) to leave documentation feedback.

Notices

This information was developed for products and services that are offered in the USA or elsewhere.

IBM may not offer the products, services, or features discussed in this document in other countries. Consult your local IBM representative for information on the products and services currently available in your area. Any reference to an IBM product, program, or service is not intended to state or imply that only that IBM product, program, or service may be used. Any functionally equivalent product, program, or service that does not infringe any IBM intellectual property right may be used instead. However, it is the user's responsibility to evaluate and verify the operation of any non-IBM product, program, or service.

IBM may have patents or pending patent applications covering subject matter described in this document. The furnishing of this document does not grant you any license to these patents. You can send license inquiries, in writing, to:

*IBM Director of Licensing
IBM Corporation
North Castle Drive, MD-NC119
Armonk, NY 10504-1785
United States of America*

For license inquiries regarding double-byte character set (DBCS) information, contact the IBM Intellectual Property Department in your country or send inquiries, in writing, to:

*Intellectual Property Licensing
Legal and Intellectual Property Law
IBM Japan Ltd.
19-21, Nihonbashi-Hakozakicho, Chuo-ku
Tokyo 103-8510, Japan*

The following paragraph does not apply to the United Kingdom or any other country where such provisions are inconsistent with local law: INTERNATIONAL BUSINESS MACHINES CORPORATION PROVIDES THIS PUBLICATION "AS IS" WITHOUT WARRANTY OF ANY KIND, EITHER EXPRESS OR IMPLIED, INCLUDING, BUT NOT LIMITED TO, THE IMPLIED WARRANTIES OF NON-INFRINGEMENT, MERCHANTABILITY OR FITNESS FOR A PARTICULAR PURPOSE. Some states do not allow disclaimer of express or implied warranties in certain transactions, therefore, this statement may not apply to you.

This information could include technical inaccuracies or typographical errors. Changes are periodically made to the information herein; these changes will be incorporated in new editions of the publication. IBM may make improvements and/or changes in the product(s) and/or the program(s) described in this publication at any time without notice.

This information could include missing, incorrect, or broken hyperlinks. Hyperlinks are maintained in only the HTML plug-in output for IBM Documentation. Use of hyperlinks in other output formats of this information is at your own risk.

Any references in this information to non-IBM websites are provided for convenience only and do not in any manner serve as an endorsement of those websites. The materials at those websites are not part of the materials for this IBM product and use of those websites is at your own risk.

IBM may use or distribute any of the information you supply in any way it believes appropriate without incurring any obligation to you.

Licensees of this program who wish to have information about it for the purpose of enabling: (i) the exchange of information between independently created programs and other programs (including this one) and (ii) the mutual use of the information which has been exchanged, should contact:

*IBM Corporation
Site Counsel
2455 South Road*

Poughkeepsie, NY 12601-5400
USA

Such information may be available, subject to appropriate terms and conditions, including in some cases, payment of a fee.

The licensed program described in this document and all licensed material available for it are provided by IBM under terms of the IBM Customer Agreement, IBM International Program License Agreement or any equivalent agreement between us.

Any performance data contained herein was determined in a controlled environment. Therefore, the results obtained in other operating environments may vary significantly. Some measurements may have been made on development-level systems and there is no guarantee that these measurements will be the same on generally available systems. Furthermore, some measurements may have been estimated through extrapolation. Actual results may vary. Users of this document should verify the applicable data for their specific environment.

Information concerning non-IBM products was obtained from the suppliers of those products, their published announcements or other publicly available sources. IBM has not tested those products and cannot confirm the accuracy of performance, compatibility or any other claims related to non-IBM products. Questions on the capabilities of non-IBM products should be addressed to the suppliers of those products.

All statements regarding IBM's future direction or intent are subject to change or withdrawal without notice, and represent goals and objectives only.

This information contains examples of data and reports used in daily business operations. To illustrate them as completely as possible, the examples include the names of individuals, companies, brands, and products. All of these names are fictitious and any similarity to the names and addresses used by an actual business enterprise is entirely coincidental.

COPYRIGHT LICENSE:

This information contains sample application programs in source language, which illustrate programming techniques on various operating platforms. You may copy, modify, and distribute these sample programs in any form without payment to IBM, for the purposes of developing, using, marketing or distributing application programs conforming to the application programming interface for the operating platform for which the sample programs are written. These examples have not been thoroughly tested under all conditions. IBM, therefore, cannot guarantee or imply reliability, serviceability, or function of these programs. The sample programs are provided "AS IS", without warranty of any kind. IBM shall not be liable for any damages arising out of your use of the sample programs.

Terms and conditions for product documentation

Permissions for the use of these publications are granted subject to the following terms and conditions.

Applicability

These terms and conditions are in addition to any terms of use for the IBM website.

Personal use

You may reproduce these publications for your personal, noncommercial use provided that all proprietary notices are preserved. You may not distribute, display or make derivative work of these publications, or any portion thereof, without the express consent of IBM.

Commercial use

You may reproduce, distribute and display these publications solely within your enterprise provided that all proprietary notices are preserved. You may not make derivative works of these publications, or

reproduce, distribute or display these publications or any portion thereof outside your enterprise, without the express consent of IBM.

Rights

Except as expressly granted in this permission, no other permissions, licenses or rights are granted, either express or implied, to the publications or any information, data, software or other intellectual property contained therein.

IBM reserves the right to withdraw the permissions granted herein whenever, in its discretion, the use of the publications is detrimental to its interest or, as determined by IBM, the above instructions are not being properly followed.

You may not download, export or re-export this information except in full compliance with all applicable laws and regulations, including all United States export laws and regulations.

IBM MAKES NO GUARANTEE ABOUT THE CONTENT OF THESE PUBLICATIONS. THE PUBLICATIONS ARE PROVIDED "AS-IS" AND WITHOUT WARRANTY OF ANY KIND, EITHER EXPRESSED OR IMPLIED, INCLUDING BUT NOT LIMITED TO IMPLIED WARRANTIES OF MERCHANTABILITY, NON-INFRINGEMENT, AND FITNESS FOR A PARTICULAR PURPOSE.

IBM Online Privacy Statement

IBM Software products, including software as a service solutions, ("Software Offerings") may use cookies or other technologies to collect product usage information, to help improve the end user experience, to tailor interactions with the end user, or for other purposes. In many cases no personally identifiable information is collected by the Software Offerings. Some of our Software Offerings can help enable you to collect personally identifiable information. If this Software Offering uses cookies to collect personally identifiable information, specific information about this offering's use of cookies is set forth below.

Depending upon the configurations deployed, this Software Offering may use session cookies that collect each user's name, email address, phone number, or other personally identifiable information for purposes of enhanced user usability and single sign-on configuration. These cookies can be disabled, but disabling them will also eliminate the functionality they enable.

If the configurations deployed for this Software Offering provide you as customer the ability to collect personally identifiable information from end users via cookies and other technologies, you should seek your own legal advice about any laws applicable to such data collection, including any requirements for notice and consent.

For more information about the use of various technologies, including cookies, for these purposes, see IBM's Privacy Policy at ibm.com/privacy and IBM's Online Privacy Statement at ibm.com/privacy/details in the section entitled "Cookies, Web Beacons and Other Technologies," and the "IBM Software Products and Software-as-a-Service Privacy Statement" at ibm.com/software/info/product-privacy.

Policy for unsupported hardware

Various z/OS elements, such as DFSMSdfp, JES2, and MVS, contain code that supports specific hardware servers or devices. In some cases, this device-related element support remains in the product even after the hardware devices pass their announced End of Service date. z/OS may continue to service element code; however, it will not provide service related to unsupported hardware devices. Software problems related to these devices will not be accepted for service, and current service activity will cease if a problem is determined to be associated with out-of-support devices. In such cases, fixes will not be issued.

Minimum supported hardware

The minimum supported hardware for z/OS releases identified in z/OS announcements can subsequently change when service for particular servers or devices is withdrawn. Likewise, the levels of other software products supported on a particular release of z/OS are subject to the service support lifecycle of those

products. Therefore, z/OS and its product publications (for example, panels, samples, messages, and product documentation) can include references to hardware and software that is no longer supported.

- For information about software support lifecycle, see: [IBM Lifecycle Support for z/OS \(www.ibm.com/software/support/systemsz/lifecycle\)](http://www.ibm.com/software/support/systemsz/lifecycle)
- For information about currently-supported IBM hardware, contact your IBM representative.

Trademarks

IBM, the IBM logo, and [ibm.com](http://www.ibm.com) are trademarks or registered trademarks of International Business Machines Corp., registered in many jurisdictions worldwide. Other product and service names might be trademarks of IBM or other companies. A current list of IBM trademarks is available on the Web at [Copyright and Trademark information \(www.ibm.com/legal/copytrade.shtml\)](http://www.ibm.com/legal/copytrade.shtml).

Microsoft, Windows, Windows NT, and the Windows logo are trademarks of Microsoft Corporation in the United States, other countries, or both.

Java™ and all Java-based trademarks and logos are trademarks or registered trademarks of Oracle and/or its affiliates.

The registered trademark Linux® is used pursuant to a sublicense from the Linux Foundation, the exclusive licensee of Linus Torvalds, owner of the mark on a worldwide basis.

UNIX is a registered trademark of The Open Group in the United States and other countries.

Index

A

- About [xix](#)
- access method services
 - attribute selection order [12](#)
 - commands [25](#)
 - invoking
 - described [4](#)
 - from a PL/I program [436](#)
 - from JCL [4](#)
 - from TSO/E [5](#)
 - from user program [433](#)
- ACCESSCODE parameter
 - LISTDATA command [292](#)
- accessibility
 - contact IBM [547](#)
- ACCODE parameter
 - ALLOCATE command [33](#)
- ACCOUNT parameter
 - DEFINE command
 - CLUSTER [57](#), [152](#)
- ADDVOLUMES parameter
 - ALTER command [57](#)
- ALC (allocation group)
 - keyword fields, LISTCAT output [379](#)
- alias
 - entry keywords, LISTCAT output [372](#)
 - multilevel facility
 - generic catalog selection [11](#)
 - non-VSAM data set [123](#)
 - user catalog [123](#)
- ALIAS
 - requirement [268](#)
- ALIAS parameter
 - DEFINE command [123](#)
 - DELETE command [218](#)
 - IMPORT command [263](#)
 - IMPORT CONNECT command [274](#)
 - LISTCAT command [278](#)
- ALL parameter
 - LISTCAT command
 - description [283](#)
 - output listings [398](#)
 - LISTDATA command [293](#)
- Allocate Command
 - PDSE [35](#)
- ALLOCATE command
 - examples [48](#), [51](#)
 - functional command format [29](#)
 - parameters
 - optional [33](#), [47](#)
 - required [32](#)
 - restrictions [30](#)
 - TSO naming convention [29](#)
- allocating SMS-managed data sets [30](#)
- allocation
 - direct, using JCL [2](#), [4](#)
 - allocation (*continued*)
 - dynamic [1](#)
- ALLOCATION parameter
 - LISTCAT command
 - description [283](#)
 - output listings [410](#)
- ALTER
 - restriction [74](#)
- ALTER command
 - ACCOUNT
 - optional parameters [57](#)
 - catalog search order [9](#)
 - entry types that can be altered [54–57](#)
 - examples [73](#), [74](#)
 - format [53](#)
 - parameters
 - optional [57](#)
 - required [57](#)
 - RLS (record-level sharing) [58](#)
 - ALTER LIBRARYENTRY command
 - examples [81](#), [82](#)
 - format [77](#)
 - parameters
 - optional [78](#), [81](#)
 - required [77](#)
 - ALTER VOLUMEENTRY command
 - examples [88](#), [89](#)
 - format [83](#)
 - parameters
 - optional [84](#), [88](#)
 - required [83](#)
 - required [84](#)
- alternate index
 - BLDINDEX command [91](#)
 - data and index components [140](#)
 - defining [127](#), [129](#)
 - defining with RECATALOG [142](#)
 - deleting [218](#)
 - entry keywords, LISTCAT [372](#)
 - exporting [251](#)
 - path [195](#)
 - record size [135](#)
 - SMS-managed [141](#)
 - virtual storage space [94](#), [95](#)
- alternate key [134](#)
- alternate target data set
 - specifying for listing [3](#)
- ALTERNATEINDEX parameter
 - DEFINE command [129](#)
 - DELETE command [218](#)
 - LISTCAT command [278](#)
- ALTFILE parameter
 - ALLOCATE command [33](#)
- ALTKEYS parameter
 - DEFINE command
 - ALTERNATEINDEX [134](#)
- ALTKEYSU parameter

- ALTKEYSU parameter (*continued*)
 - DEFINE command
 - ALTERNATEINDEX [134](#)
- AMSDUMP DD statement [3](#)
- APF [433](#)
- APPEND parameter
 - DCOLLECT command [118](#)
- AREAS parameter
 - PARM command [20](#)
- argument lists
 - invoking macros [434](#)
- ASN (associations group)
 - keyword fields, LISTCAT output [380](#)
- assistive technologies [547](#)
- ATT (attributes group)
 - keyword fields, LISTCAT output [381](#)
- ATTACH macro [433](#), [434](#)
- attribute
 - nullifying protection [66](#)
 - specifying selection order [12](#)
- AUTHORIZATION parameter
 - ALTER command [66](#)
- authorized program facility (APF) [433](#)
- auxiliary list [435](#)
- AVBLOCK parameter
 - ALLOCATE command [46](#)
- AVGREC parameter
 - ALLOCATE command [33](#)

B

- backup-while-open [59](#)
- BCS (basic catalog structure)
 - diagnose examples [242](#), [245](#)
- BFALN parameter
 - ALLOCATE command [34](#)
- BFTEK parameter
 - ALLOCATE command [34](#)
- BLDINDEX
 - requirement [91](#)
- BLDINDEX command
 - catalog selection order [9](#)
 - examples [96](#), [97](#)
 - format [91](#)
 - parameters
 - optional [92](#), [94](#)
 - required [91](#), [92](#)
- BLKSIZE parameter
 - ALLOCATE command [34](#)
- BLOCK parameter
 - ALLOCATE command [46](#)
- buffer space
 - altering [58](#)
 - data [203](#)
 - index [203](#)
- BUFFERSPACE parameter
 - ALTER command [58](#)
 - DEFINE command
 - ALTERNATEINDEX [131](#)
 - CLUSTER [152](#)
 - USERCATALOG [202](#)
- BUFL parameter
 - ALLOCATE command [35](#)
- BUFND parameter

- BUFND parameter (*continued*)
 - ALTER command
 - RLS (record-level sharing) [58](#)
 - DEFINE command
 - USERCATALOG [203](#)
- BUFNI parameter
 - ALTER command [58](#)
 - DEFINE command
 - USERCATALOG [203](#)
- BUFNO parameter
 - ALLOCATE command [35](#)
- BUFOFF parameter
 - ALLOCATE command [36](#)
- building, alternate index [91](#)
- BWO (backup-while-open)
 - ALTER command [66](#)
 - DEFINE
 - CLUSTER [59](#)
 - DEFINE command
 - CLUSTER [153](#)
 - LISTCAT command [373](#)

C

- CALL macro [433](#), [435](#)
- CANCEL command
 - description [19](#)
 - example [19](#)
- CAPPLANDDATA parameter
 - DCOLLECT command [116](#)
- catalog
 - alias, user [123](#)
 - connecting to master [273](#)
 - copying [326](#)
 - defining, user [199](#)
 - entry
 - altering [284](#)
 - deleting [218](#)
 - field names [371](#)
 - listing, example [285](#)
 - non-VSAM data set [183](#)
 - recreating info from VVDS [162](#)
 - example
 - defining [209](#)
 - deleting [228](#), [229](#)
 - examining [248](#)
 - importing [269](#)
 - exporting
 - description [251](#)
 - example [255](#)
 - generic selection [11](#)
 - listing [277](#)
 - locking and unlocking
 - ALTER [63](#)
 - DEFINE USERCATALOG [205](#)
 - IMPORT [264](#)
 - RACF security authorization [361](#)
 - restoring [261](#)
 - search order
 - ALTER [9](#)
 - DELETE [9](#)
 - LISTCAT [10](#)
 - selection order
 - BLDINDEX [9](#)

- catalog (*continued*)
 - selection order (*continued*)
 - DEFINE [9](#)
 - EXPORT DISCONNECT [10](#)
 - specifying [9](#)
 - sharing [207](#)
- CATALOG parameter
 - ALLOCATE command [40](#)
 - ALTER command [59](#)
 - BLDINDEX command [92](#)
 - DEFINE command
 - ALIAS [124](#)
 - ALTERNATEINDEX [132](#)
 - CLUSTER [153](#)
 - GENERATIONDATAGROUP [177](#)
 - NONVSAM [185](#)
 - PAGESPACE [191](#)
 - PATH [196](#)
 - USERCATALOG [203](#)
 - DELETE command [221](#)
 - DIAGNOSE command [241](#)
 - EXPORT command [259](#)
 - IMPORT command [263](#)
 - IMPORT CONNECT command [274](#)
 - LISTCAT command [279](#)
- catalog selection, generic [11](#)
- CCSID parameter
 - ALTER command [59](#)
- CFRESET command
 - SHCDS command
 - fall back [353](#)
- CFRESETDS command
 - SHCDS command
 - fall back [354](#)
- CHAIN parameter [20](#)
- CHARACTER parameter
 - PRINT command [302](#)
- CHECKPOINT parameter
 - ALTER VOLUMEENTRY command [84](#)
 - CREATE VOLUMEENTRY command [106](#)
- CIMODE parameter
 - EXPORT command [252](#)
 - relation to IMPORT command [252](#)
- CIPHERUNIT parameter
 - REPRO command [321](#)
- classes, SMS [30](#)
- cleanup, volume [68](#)
- cluster
 - altering attributes [73](#)
 - altering entry names [73](#)
 - components [168](#)
 - data organization [158](#)
 - defining
 - entry-sequenced [170](#)
 - linear data set, example [175](#)
 - relative record [171](#)
 - specifying parameters [148](#)
 - deleting [218](#)
 - entry keywords, LISTCAT output [372](#)
 - exporting [251](#)
 - importing [268](#)
 - listing catalog entry [278](#)
 - migrating
 - DB2 to linear data set, example [74](#)

- cluster (*continued*)
 - path definition [195](#)
 - printing contents [301](#)
 - verifying end-of-file [357](#)
- CLUSTER parameter
 - DEFINE command [148](#)
 - DELETE command [218](#)
 - LISTCAT command [278](#)
- CODE parameter
 - ALTER command [66](#)
- coding
 - modal commands, continuation errors [23](#)
- collection of objects
 - defining catalog entry [183](#)
- COLLECTION parameter
 - DEFINE command
 - NONVSAM [185](#)
- command
 - ALLOCATE [31](#)
 - ALTER [53](#)
 - ALTER LIBRARYENTRY [77](#)
 - ALTER VOLUMEENTRY [83](#)
 - BLDINDEX [91](#)
 - CREATE LIBRARYENTRY [99](#)
 - CREATE VOLUMEENTRY [105](#)
 - Dcollect [113](#)
 - DEFINE
 - ALIAS [123](#)
 - ALTERNATEINDEX [127](#)
 - CLUSTER [145](#)
 - GENERATIONDATAGROUP [177](#)
 - MASTERCATALOG [199](#)
 - NONVSAM [183](#)
 - PAGESPACE [189](#)
 - PATH [195](#)
 - USERCATALOG [199](#)
 - DELETE [215](#)
 - DIAGNOSE [239](#)
 - EXAMINE [247](#)
 - EXPORT [251](#)
 - EXPORT DISCONNECT [258](#)
 - IMPORT [261](#)
 - IMPORT CONNECT [273](#)
 - LISTCAT [277](#)
 - LISTDATA [289](#)
 - PRINT [301](#)
 - RECOVER [331](#)
 - REPRO [311](#)
 - SETCACHE [335](#)
 - SHCDS [347](#)
 - VERIFY [357](#)
- COMPACTION parameter
 - ALTER VOLUMEENTRY command [84](#)
 - CREATE VOLUMEENTRY command [106](#)
- COMPAREDD parameter
 - DIAGNOSE command [240](#)
- COMPAREDS parameter
 - DIAGNOSE command [240](#)
- condition codes
 - IF-THEN-ELSE tests [22](#)
 - processor, access method services [439](#)
 - resetting [15](#)
- CONNECT parameter
 - IMPORT command [273](#)

- connecting a catalog [273](#)
- CONSOLENAME parameter
 - ALTER LIBRARYENTRY command [78](#)
 - CREATE LIBRARYENTRY command [100](#)
- contact
 - z/OS [547](#)
- continuation errors, modal commands [23](#)
- control area
 - preformatting
 - alternate index [138](#), [166](#)
- control interval
 - crossing boundaries [166](#)
- CONTROLINTERVALSIZE parameter
 - DEFINE command
 - ALTERNATEINDEX [132](#)
 - CLUSTER [153](#)
 - USERCATALOG [203](#)
- copying
 - catalog [324](#), [326](#)
 - linear data set [312](#), [315](#), [319](#)
 - SAM data set [315](#)
- COUNT parameter
 - PRINT command [306](#)
 - REPRO command [320](#)
- COUNTS parameter
 - LISTDATA command [291](#)
- CREATE LIBRARYENTRY command
 - examples [103](#), [104](#)
 - format [99](#)
 - parameters
 - optional [100](#), [102](#)
 - required [99](#), [100](#)
- CREATE VOLUMEENTRY command
 - examples [110](#)
 - format [105](#)
 - parameters
 - optional [106](#), [110](#)
 - required [105](#), [106](#)
- CREATION parameter
 - LISTCAT command
 - description [280](#)
 - output listings [418](#)
- cross-region sharing
 - ALTER command [69](#)
 - DEFINE command
 - ALTERNATEINDEX [137](#)
 - CLUSTER [164](#)
 - USERCATALOG [207](#)
- cross-system sharing
 - ALTER command [69](#)
 - DEFINE command
 - ALTERNATEINDEX [137](#)
 - CLUSTER [165](#)
 - USERCATALOG [207](#)
- cryptographic parameters
 - REPRO command
 - description [321](#), [324](#)
 - examples [328](#)
- CYLINDERS parameter
 - ALLOCATE command [46](#)
 - DEFINE command
 - ALTERNATEINDEX [129](#)
 - CLUSTER [148](#)
 - PAGESPACE [189](#)

- CYLINDERS parameter (*continued*)
 - DEFINE command (*continued*)
 - USERCATALOG [201](#)

D

- data buffers [203](#)
- data class
 - attribute selection order [12](#)
 - description [30](#)
- data component
 - alternate index [127](#), [140](#)
 - cluster
 - control interval size [154](#)
 - record size [162](#)
 - specifying attributes [146](#), [168](#)
 - examining, example [249](#)
 - user catalog [209](#)
- data encrypting key
 - cryptographic option [321](#)
 - establishing [322](#)
- data entry keywords, LISTCAT output [373](#)
- data integrity
 - sharing catalogs [207](#)
 - sharing data sets
 - cluster [164](#)
 - DEFINE ALTERNATEINDEX command [137](#)
- data organization, specifying [158](#)
- DATA parameter
 - LISTCAT command [278](#)
- data set
 - allocating on a read-only volume [4](#)
 - altering expiration date [74](#)
 - copying [311](#), [331](#)
 - defining cluster
 - description [148](#)
 - examples [168](#), [175](#)
 - identifying [1](#)
 - organization [158](#)
 - page space
 - entry definition [189](#)
 - scanning for diagnosis [239](#)
 - security
 - RACF authorization [362](#), [366](#)
 - sharing
 - ALTER command [69](#)
 - cluster [164](#)
 - DEFINE ALTERNATEINDEX command [137](#)
 - type [158](#)
- DATABASE parameter
 - DEFINE command
 - CLUSTER [154](#)
- DATACLAS parameter
 - ALLOCATE command [36](#)
- DATACLASS parameter
 - DEFINE command
 - ALTERNATEINDEX [132](#)
 - CLUSTER [155](#)
 - PAGESPACE [191](#)
 - USERCATALOG [204](#)
- DATAKEYFILE parameter
 - REPRO command [322](#), [323](#)
- DATAKEYVALUE parameter
 - REPRO command [322](#), [323](#)

- DATASET parameter
 - ALLOCATE command [32](#)
 - VERIFY command [357](#)
- DATATEST parameter
 - EXAMINE command [248](#)
- DB2 (Database 2)
 - migration to linear data set, example [74](#)
- DBCS (double-byte character set) parameter
 - PRINT command [302](#)
 - REPRO command [313](#)
- DCOLLECT command
 - batch environment [120](#)
 - output record field description
 - active data set record [496](#)
 - backup data set record [541](#)
 - DASD capacity planning record [543](#)
 - header record [495](#)
 - migrated data set record [539](#)
 - tape capacity planning record [545](#)
 - volume record [504](#)
 - VSAM association record [502](#)
 - output record structure
 - active data set record [449](#)
 - backup data set record [459](#)
 - DASD capacity planning record [461](#)
 - header record [448](#)
 - interpreting output [448](#)
 - migrated data set record [456](#)
 - output listings [448](#)
 - tape capacity planning record [462](#)
 - volume information record [454](#)
 - VSAM association record [453](#)
 - output record types [448](#)
 - parameters
 - optional [120](#)
 - required [115](#)
 - security considerations
 - APF authorization [115](#)
 - RACF authorization [115](#)
 - SMS configuration information [113](#)
 - syntax [114](#)
 - user exit, writing [443](#)
- DCOLLECT data collection
 - main collection areas
 - active data sets [113](#)
 - capacity planning [113](#)
 - inactive data [113](#)
 - SMS Configuration Data Set Information [113](#)
 - volume information [113](#)
 - VSAM data sets [113](#)
- DD statement
 - sort work file statements [95](#)
- DD statements, examples [2](#), [3](#)
- DDCMEDIA parameter
 - DCOLLECT command [116](#)
- DDCRECTE parameter
 - DCOLLECT command [116](#)
- DDM indicator [498](#)
- DDNAME parameter
 - ALLOCATE command [33](#)
- debugging tool
 - PARM command [20](#)
- DECIPHER parameter
 - REPRO command [323](#)
- decipher, example
 - using private keys [330](#)
 - using system keys [329](#)
- DEFINE command
 - ACCOUNT
 - optional parameters [152](#)
 - ALIAS
 - examples [124](#)
 - format [123](#)
 - optional parameters [124](#)
 - required parameters [123](#)
 - ALTERNATEINDEX
 - data component [127](#)
 - examples [140](#), [142](#)
 - format [127](#), [129](#)
 - index component [129](#)
 - optional parameters [131](#)
 - required parameters [129](#), [131](#)
 - attribute selection order [12](#)
 - catalog selection order [9](#)
 - CLUSTER
 - ave [167](#), [168](#)
 - data component [146](#)
 - data organization [158](#)
 - examples [168](#), [175](#)
 - format [145](#), [147](#)
 - index component [147](#)
 - optional parameters [168](#)
 - required parameters [148](#), [152](#)
 - GENERATIONDATAGROUP
 - format [177](#)
 - optional parameters [177](#)
 - required parameters [177](#)
 - MASTERCATALOG
 - required parameters [200](#)
 - NONVSAM
 - examples [187](#), [188](#)
 - format [183](#)
 - optional parameters [185](#)
 - required parameters [184](#)
 - PAGESPACE
 - examples [193](#)
 - format [189](#)
 - optional parameters [189](#)
 - required parameters [189](#)
 - PATH
 - examples [198](#)
 - format [195](#)
 - optional parameters [195](#)
 - required parameters [195](#)
 - USERCATALOG
 - components [209](#)
 - examples [209](#), [213](#)
 - format [199](#)
 - optional parameters [202](#)
 - required parameters [200](#)
- Delete command
 - OAM entry delete [236](#)
- DELETE command
 - catalog search order [9](#)
 - examples [228](#), [237](#)
 - format [215](#)
 - generic catalog selection [11](#)
 - parameters

- DELETE command (*continued*)
 - parameters (*continued*)
 - optional [218](#), [228](#)
 - required [216](#)
- delimiting a range
 - PRINT command [303](#)
 - REPRO command [315](#)
- DEN parameter
 - ALLOCATE command [37](#)
- DENYNONRLSUPDATE parameter
 - SHCDS command [352](#)
- DESCRIPTION parameter
 - ALTER LIBRARYENTRY command [78](#)
 - CREATE LIBRARYENTRY command [100](#)
- device
 - type translate table [389](#)
- DEVICE parameter
 - LISTDATA command [293](#)
 - SETCACHE command [336](#)
- device status
 - listing, example [297](#)
- DEVICETYPES parameter
 - DEFINE command
 - NONVSAM [184](#)
 - IMPORT CONNECT command [273](#)
- DFSMS Data Collection Facility
 - output data set [448](#)
- DFSMSHsm (DFSMS Hierarchical Storage Manager)
 - delete function [226](#), [228](#)
- DIAGNOSE command
 - examples [242](#), [245](#)
 - format [239](#)
 - optional parameters [240](#), [242](#)
 - required parameters [239](#)
- DIAGNS parameter
 - ALLOCATE command [37](#)
- DIR parameter
 - ALLOCATE command [37](#)
- DISCONNECT parameter
 - EXPORT command [259](#)
- disconnecting catalog [259](#)
- Distributed Data Management (DDM) [498](#)
- DO command [15](#), [17](#)
- DO-END command sequence [17](#)
- DSKEYLBL parameter
 - ALLOCATE command [37](#)
- DSNTYPE parameter
 - ALLOCATE command [37](#)
- DSORG parameter
 - ALLOCATE command [38](#)
- DSTATUS parameter
 - LISTDATA command [291](#)
- DUMP parameter
 - DIAGNOSE command [240](#)
 - PRINT command [302](#)
- dump, after abnormal termination [3](#)
- dynamic allocation
 - non-VSAM data set
 - [1](#)
 - volume [1](#)
 - VSAM data set [1](#)
- DYNAMNBR parameter
 - ALLOCATE command
 - description [29](#)

- DYNAMNBR parameter (*continued*)
 - ALLOCATE command (*continued*)
 - example [48](#)

E

- EATTR parameter, example [49](#)
- ECSHARING parameter
 - ALTER command [59](#)
 - DEFINE USERCATALOG command [204](#)
- EEFMT3 [86](#), [87](#), [108](#)
- EFMT1 [86](#), [108](#)
- EFMT2 [86](#), [108](#)
- EFMT3 [86](#), [108](#)
- ELSE parameter
 - IF command [17](#)
- EMPTY parameter
 - ALTER command [60](#)
 - DEFINE command [178](#)
- ENCIPHER parameter
 - REPRO command [321](#), [328](#)
 - using private keys [329](#)
 - using system keys [328](#)
- enciphering records [321](#)
- END command [15](#), [18](#)
- ENTEREJECTDATE parameter
 - ALTER VOLUMEENTRY command [84](#)
 - CREATE VOLUMEENTRY command [106](#)
- ENTRIES parameter
 - DIAGNOSE command [241](#)
 - LISTCAT command
 - description [280](#)
 - output listings [418](#)
 - REPRO command [314](#)
- entry-sequenced cluster
 - defining [159](#)
 - example
 - copying and printing records [308](#)
 - defining reusable [172](#)
 - defining with expirationdate [174](#)
 - defining with model [173](#)
 - exporting using CIMODE [257](#)
 - importing [270](#)
- entryname subparameter
 - ALTER LIBRARYENTRY command [77](#)
 - ALTER VOLUMEENTRY command [83](#)
 - VVDS [148](#)
- ERASE parameter
 - ALTER command [60](#)
 - DEFINE command
 - ALTERNATEINDEX [133](#)
 - CLUSTER [156](#)
 - DELETE command [221](#)
 - EXPORT command [253](#)
 - IMPORT command [264](#)
- EROPT parameter
 - ALLOCATE command [39](#)
- ERRORLIMIT parameter
 - DCOLLECT command [117](#)
 - DIAGNOSE command [241](#)
 - EXAMINE command [248](#)
 - REPRO command [314](#)
- estimating primary space [448](#)
- EXAMINE command

- EXAMINE command (*continued*)
 - examples [248](#), [249](#)
 - format [247](#)
 - parameters
 - optional [247](#), [248](#)
 - required [247](#)
- exception, I/O error [60](#)
- EXCEPTIONEXIT parameter
 - ALTER command [60](#), [66](#)
 - DEFINE command
 - ALTERNATEINDEX [133](#)
 - CLUSTER [156](#)
- EXCLUDE parameter
 - DELETE command [221](#)
 - DIAGNOSE command [241](#)
- EXCLUDEVOLUMES parameter
 - DCOLLECT command [117](#)
- EXEC statement [5](#)
- execution control commands
 - CANCEL command [19](#)
 - DO-END command sequence [17](#)
 - IF-THEN-ELSE sequence [15](#)
 - null command [17](#)
 - PARM command [19](#)
 - SET command [18](#)
- EXITNAME parameter
 - DCOLLECT command [117](#)
- EXPDT parameter
 - ALLOCATE command [39](#)
- expiration date
 - example
 - altering, data set [74](#)
 - defining, entry-sequenced cluster [174](#)
- EXPIRATION parameter
 - LISTCAT command
 - description [282](#)
 - output listings [418](#)
- EXPIRATIONDATE parameter
 - ALTER VOLUMEENTRY command [84](#)
 - CREATE VOLUMEENTRY command [106](#)
- explicitly specified attribute
 - selection order [12](#)
- EXPORT
 - restriction [136](#), [163](#)
- EXPORT command
 - examples [255](#), [257](#)
 - format [251](#)
 - parameters
 - optional [252](#)
 - required [251](#), [252](#)
- EXPORT DISCONNECT [259](#)
- EXPORT DISCONNECT command
 - catalog selection order [10](#)
 - example [260](#)
 - format [258](#)
 - required parameters [259](#)
- EXTENDED parameter
 - DEFINE command [178](#)
- EXTENTPOOLCONFIG parameter
 - LISTDATA command [292](#)
- external file key
 - cryptographic option [321](#)
- EXTERNALKEYNAME parameter
 - REPRO command [321](#)

- EXTERNALSORT parameter
 - BLDINDEX command [92](#)

F

- fall back
 - SHCDS command
 - CFRESET [353](#)
 - CFRESETDS [354](#)
- field names, LISTCAT listings [371](#), [379](#)
- FIFO parameter
 - ALTER command [61](#), [178](#)
- FILE
 - restriction [133](#), [157](#)
- FILE parameter
 - ALLOCATE command [33](#)
 - ALTER command [61](#)
 - DEFINE command
 - ALTERNATEINDEX [133](#)
 - CLUSTER [156](#)
 - PAGESPACE [191](#)
 - USERCATALOG [204](#)
 - DELETE command [221](#)
 - IMPORT command [265](#)
 - LISTCAT command [282](#)
 - REPRO command [314](#)
 - VERIFY command [357](#)
- FILEDATA parameter
 - ALTER command [61](#)
 - Network File System Server [61](#)
- FILESEQUENCENUMBERS parameter
 - DEFINE command
 - NONVSAM [186](#)
- filtering
 - attribute selection order [12](#)
- fixed-length records
 - defining [163](#)
- FOR parameter
 - ALTER command [71](#)
 - DEFINE command
 - ALTERNATEINDEX [139](#)
 - CLUSTER [167](#)
 - NONVSAM [187](#)
 - PAGESPACE [193](#)
 - PATH [197](#)
 - USERCATALOG [208](#)
- FORCE parameter
 - DELETE command [222](#)
- FRBIND parameter
 - SHCDS command [352](#)
- FREESPACE parameter
 - ALTER command [61](#)
 - DEFINE command
 - ALTERNATEINDEX [133](#)
 - CLUSTER [157](#)
 - USERCATALOG [204](#)
- FROMADDRESS parameter
 - PRINT command [303](#)
 - REPRO command [315](#)
- FROMKEY parameter
 - PRINT command [303](#)
 - REPRO command [315](#)
- FROMNUMBER parameter
 - PRINT command [303](#)

- FROMNUMBER parameter (*continued*)
 - REPRO command [315](#)
- FRRESETRR parameter
 - SHCDS command [352](#)
- FRSETRR parameter
 - SHCDS command [351](#)
- FRUNBIND parameter
 - SHCDS command [352](#)
- FULL parameter
 - PARM command [20](#)
- function, summary of [25](#)

G

- GDG
 - restriction [181](#)
- GDG (generation data group)
 - defining [177](#)
 - deleting with recovery [233](#)
 - example
 - altering attributes [74](#)
 - defining [180](#), [181](#)
 - deleting [232](#)
 - LISTCAT output
 - base entry keyword fields [384](#)
 - base entry keywords [377](#)
 - listing entries [232](#)
- GDS (generation data set)
 - cataloging maximum number [60](#)
 - deleting [219](#)
 - renaming [64](#)
 - roll-in, example [73](#)
 - ROLLIN parameter
 - ALTER command [68](#)
 - SMS restriction [68](#)
 - uncataloging [68](#)
- GENERATIONDATAGROUP parameter
 - DEFINE command [177](#)
 - DELETE command [218](#)
 - LISTCAT command [279](#)
- generic key
 - specified in PRINT command [303](#)
- generic name
 - altering [73](#)
 - listing catalog entries, example [285](#)
- global resource serialization [164](#)
- graphic character set [20](#)
- GRAPHICS parameter
 - PARM command [20](#)
- group names
 - LISTCAT output field names [379](#)
 - LISTCAT output keywords [371](#)
- GRS (global resource serialization)
 - ALTER command [69](#)
 - defining
 - alternate index [137](#)
 - cluster [164](#)
 - user catalog [207](#)
- guaranteed space
 - data set allocation [1](#), [47](#)
 - example [210](#)
 - specifying storage class [202](#)

H

- HEX parameter
 - PRINT command [302](#)
- HIS (history group)
 - keyword fields, LISTCAT output [384](#)
- HISTORY parameter
 - LISTCAT command
 - output listings [415](#)

I

- I/O
 - error, exception [60](#)
 - user routines [439](#)
- ICFCATALOG parameter
 - DEFINE command
 - USERCATALOG [205](#)
 - DIAGNOSE command [239](#)
- IDCAMS commands
 - security
 - RACF authorization [367](#)
- IDCAMS program, invoking [4](#), [6](#), [436](#)
- IF command [16](#), [17](#)
- IF-THEN-ELSE command
 - sequence
 - null command [17](#)
 - specifying [15](#)
- IGG.CATLOCK
 - requirement [269](#)
- IMPORT
 - restrictions [261](#)
- IMPORT command
 - examples [268](#), [270](#)
 - format [261](#)
 - parameters
 - optional [263](#), [267](#)
 - required [262](#)
- IMPORT CONNECT command
 - example [274](#)
 - format [273](#)
 - parameters
 - optional [274](#)
 - required [273](#)
- INCLUDE parameter
 - DIAGNOSE command [241](#)
- INDATASET parameter
 - BLDINDEX command [91](#)
 - DIAGNOSE command [240](#)
 - IMPORT command [262](#)
 - PRINT command [302](#)
 - REPRO command [313](#)
- index
 - alternate
 - components [140](#)
 - defining [129](#)
 - buffer [203](#)
 - cluster [147](#), [168](#)
 - entry keywords [375](#)
 - EXAMINE command [248](#)
 - user catalog [209](#)
- INDEX parameter
 - LISTCAT command [279](#)
- INDEXED parameter

INDEXED parameter (*continued*)

- DEFINE command
 - CLUSTER [158](#)
- INDEXTTEST parameter
 - EXAMINE command [247](#)
- INFILE parameter
 - BLDINDEX command [91](#)
 - DIAGNOSE command [240](#)
 - EXPORT command [253](#)
 - IMPORT command [262](#)
 - PRINT command [301](#)
 - REPRO command [313](#)
- INHIBIT parameter
 - ALTER command [62](#)
- INHIBITSOURCE parameter
 - EXPORT command [253](#)
- INHIBITTARGET parameter
 - EXPORT command [254](#)
- INSERTALL parameter
 - PRINT command [304](#)
 - REPRO command [316](#)
- INSERTSHIFT parameter
 - PRINT command [304](#)
 - REPRO command [316](#)
- integrated catalog facility catalog
 - example
 - merging user catalogs [325](#)
- internal file key
 - cryptographic option [321](#)
- INTERNALKEYNAME parameter
 - REPRO command [321](#)
- INTERNALSORT parameter
 - BLDINDEX command [92](#)
- interpreting SHCDS commands
 - LISTDS examples [423](#)
- INTOEMPTY parameter
 - IMPORT command [264](#)
- invoking access method services [4](#)

J

- JCL (job control language)
 - access method services, invoking [4](#)
 - allocating VSAM data sets [4](#)
 - LISTCAT jobs [390](#)
 - parameters
 - optional [115](#)
- JOB statement [5](#)
- job step
 - canceling [19](#)

K

- KEEP parameter
 - ALLOCATE command [40](#)
- key
 - cryptographic option [321](#)
 - field [134](#)
 - pointer pair [94](#)
 - value [139](#)
- key-sequenced cluster
 - data set [158](#)
 - example

key-sequenced cluster (*continued*)

- example (*continued*)
 - defining [168](#), [171](#), [172](#)
 - deleting [230](#)
 - examining [248](#)
 - exporting [256](#), [257](#)
 - importing [269](#)
 - listing [284](#)
 - printing data records [307](#)
 - specifying data and index parameters [169](#), [175](#)
- keyboard
 - navigation [547](#)
 - PF keys [547](#)
 - shortcut keys [547](#)
- KEYLEN parameter
 - ALLOCATE command [40](#)
- KEYOFF parameter
 - ALLOCATE command [40](#)
- KEYS parameter
 - ALTER command [62](#)
 - DEFINE command
 - ALTERNATEINDEX [134](#)
 - CLUSTER [159](#)
- keyword
 - LISTCAT output [371](#), [389](#)
- KILOBYTES parameter
 - DEFINE command
 - ALTERNATEINDEX [130](#)
 - CLUSTER [148](#)
 - PAGESPACE [190](#)
 - USERCATALOG [201](#)

L

- LABEL parameter
 - ALLOCATE command [40](#)
- LASTCC
 - condition code [439](#)
 - parameter
 - IF command [16](#)
 - modal command execution example [18](#)
 - replacing value [18](#)
 - SET command [18](#)
- LEGEND parameter
 - LISTDATA command [293](#)
- length, alternate key [134](#)
- LEVEL parameter
 - DIAGNOSE command [241](#)
 - LISTCAT command
 - description [280](#)
 - output listings [418](#)
 - restriction [281](#)
 - REPRO command [314](#)
- LIBDEVTYPE parameter
 - ALTER LIBRARYENTRY command [78](#)
 - CREATE LIBRARYENTRY command [100](#)
- LIBRARY parameter
 - LISTCAT command [282](#)
- LIBRARYENTRIES parameter
 - LISTCAT command [279](#)
- LIBRARYENTRY parameter
 - ALTER LIBRARYENTRY command [77](#)
 - CREATE LIBRARYENTRY command [99](#)
 - DELETE command [219](#)

- LIBRARYID parameter
 - ALTER LIBRARYENTRY command [78](#)
 - CREATE LIBRARYENTRY command [99](#)
- LIBRARYNAME parameter
 - ALTER VOLUMEENTRY command [85](#)
 - CREATE VOLUMEENTRY command [106](#)
- LIFO parameter
 - ALTER command [61](#), [178](#)
- LIKE parameter
 - ALLOCATE command [40](#)
- LIMCT parameter
 - ALLOCATE command [41](#)
- LIMIT parameter
 - ALTER command [62](#)
 - DEFINE command
 - GENERATIONDATAGROUP [177](#)
- linear data set
 - altering [54](#)
 - cluster
 - data organization [158](#)
 - specifying [158](#)
 - copying [312](#), [315](#), [319](#)
 - example
 - defining [175](#)
 - migrating from DB2 [74](#)
 - printing [309](#)
 - exporting [251](#), [252](#)
 - printing [303](#), [305](#)
- LINEAR parameter
 - ALTER command [71](#)
 - DEFINE command
 - CLUSTER [158](#)
- LINK macro [433](#), [434](#)
- LIST parameter
 - DIAGNOSE command [242](#)
- LISTALL parameter
 - SHCDS command [351](#)
- LISTCAT [7](#)
- LISTCAT command
 - catalog search order [10](#)
 - examples [283](#), [390](#)
 - format [277](#)
 - generic catalog selection [11](#)
 - interpreting output [371](#)
 - non-VSAM tailored compressed dataset [409](#)
 - output keywords [371](#)
 - output listings
 - ALL [398](#)
 - ALLOCATION [410](#)
 - CREATION/EXPIRATION [418](#)
 - device type translate table [389](#)
 - ENTRIES [418](#)
 - HISTORY [415](#)
 - LEVEL [418](#)
 - NAMES [392](#)
 - no parameters specified [392](#)
 - VOLUME [393](#)
 - output messages [391](#)
 - parameters
 - optional [278](#), [283](#)
 - required [278](#)
 - RACF security authorization [366](#)
 - TSO environment [420](#)

- LISTDATA command
 - examples [295](#)
 - format [289](#)
 - parameters
 - optional [291](#)
 - required [290](#)
- LISTDS parameter
 - SHCDS command [349](#)
- LISTRECOVERY parameter
 - SHCDS command [351](#)
- LISTSHUNTED parameter
 - SHCDS command [350](#)
- LISTSTAT parameter
 - SHCDS command [350](#)
- LISTSUBSYS parameter
 - SHCDS command [350](#)
- LISTSUBSYSDS parameter
 - SHCDS command [351](#)
- LOAD macro [433](#), [435](#)
- LOCATION parameter
 - ALTER VOLUMEENTRY command [85](#)
 - CREATE VOLUMEENTRY command [107](#)
- LOCK parameter
 - ALTER command [63](#)
 - DEFINE command
 - USERCATALOG [205](#)
 - IMPORT command [264](#)
- LOG parameter
 - Alter command [63](#)
 - ALTER command
 - Nullify command [66](#)
 - DEFINE CLUSTER command [159](#)
 - LISTCAT command [372](#)
- LOGICALTYPE parameter
 - ALTER LIBRARYENTRY command [78](#)
 - CREATE LIBRARYENTRY command [100](#)
- LOGSTREAMID parameter
 - Alter command [64](#)
 - ALTER command
 - Nullify command [66](#)
 - DEFINE command
 - CLUSTER [161](#)
 - LISTCAT command [372](#)
- LRECL parameter
 - ALLOCATE command [41](#)

M

- macro
 - ATTACH [434](#)
 - CALL [435](#)
 - invoking instructions [434](#)
 - LINK [434](#)
 - LOAD [435](#)
- management class
 - description [30](#)
- MANAGEMENTCLASS parameter
 - ALTER command [64](#)
 - DEFINE command
 - CLUSTER [161](#)
 - PAGESPACE [191](#)
 - USERCATALOG [206](#)
 - IMPORT command [265](#)
- MARGINS parameter

MARGINS parameter (*continued*)

PARM command [21](#)

master catalog

defining [201](#)

MASTERCATALOG parameter

DEFINE command

USERCATALOG [200](#)

MAXCC parameter

IF-THEN-ELSE command sequence [16](#)

modal command execution example [18](#)

replacing value [18](#)

SET command [18](#)

MAXVOL parameter

ALLOCATE command [42](#)

MEDIATYPE

MEDIA5 [108](#)

MEDIATYPE parameter

ALTER VOLUMEENTRY command [85](#)

CREATE VOLUMEENTRY command [107](#)

MEGABYTES parameter

DEFINE command

ALTERNATEINDEX [130](#)

CLUSTER [148](#)

PAGESPACE [190](#)

USERCATALOG [201](#)

MERGE CAT parameter

REPRO command [316](#)

merging

integrated catalog facility catalog [314](#)

messages, LISTCAT output [391](#)

MGMTCLAS ACS routine

Newname parameter [64](#)

MGMTCLAS parameter

ALLOCATE command [42](#)

MIGRATEDATA parameter

DCOLLECT command [117](#)

migration

DB2 to linear data set [74](#)

MIGRSNAPALL parameter

DCOLLECT command [117](#)

modal command, execution

condition codes [22](#)

continuation errors [23](#)

defining [15](#)

examples [22](#)

null command [17](#)

PARM command [23](#)

TSO/E restrictions [6](#)

MODEL parameter

DEFINE command

ALTERNATEINDEX [135](#)

CLUSTER [161](#)

PAGESPACE [191](#)

PATH [196](#)

USERCATALOG [206](#)

model, example of using

defining entry-sequenced cluster [173](#)

modeled attribute, selection order [12](#)

MODULE parameter

ALTER command [66](#)

MOUNTDATE parameter

ALTER VOLUMEENTRY command [85](#)

CREATE VOLUMEENTRY command [107](#)

multilevel alias facility

multilevel alias facility (*continued*)

generic catalog selection [11](#)

search order [9](#)

multiple-system sharing [69](#)

N

NAME parameter

CREATE LIBRARYENTRY command [99](#)

CREATE VOLUMEENTRY command [105](#)

DEFINE command

ALIAS [123](#)

ALTERNATEINDEX [129](#)

CLUSTER [148](#)

GENERATIONDATAGROUP [177](#)

NONVSAM [184](#)

PAGESPACE [189](#)

PATH [195](#)

USERCATALOG [201](#)

EXAMINE command [247](#)

LISTCAT command

description [282](#)

output listings [392](#)

navigation

keyboard [547](#)

NCP parameter

ALLOCATE command [42](#)

nested IF commands [17](#)

NEW parameter

ALLOCATE command [42](#)

NEWNAME

restriction [265](#)

NEWNAME parameter

ALTER command [64](#)

IMPORT command [265](#)

NOALIAS parameter

IMPORT command [263](#)

NOCHECKPOINT parameter

ALTER VOLUMEENTRY command [84](#)

CREATE VOLUMEENTRY command [106](#)

NODATAINFO parameter

DCOLLECT command [118](#)

NODATATEST parameter

EXAMINE command [248](#)

NODBCSCHECK parameter

PRINT command [305](#)

REPRO command [319](#)

NODUMP parameter

DIAGNOSE command [240](#)

NOECSHARING parameter

ALTER command [60](#)

DEFINE USERCATALOG command [204](#)

NOEMPTY parameter

ALTER command [60](#)

DEFINE command

GENERATIONDATAGROUP [178](#)

NOERASE parameter

ALTER command [60](#)

DEFINE command

ALTERNATEINDEX [133](#)

CLUSTER [156](#)

DELETE command [221](#)

EXPORT command [253](#)

IMPORT command [264](#)

- NOEXTENDED parameter
 - DEFINE command
 - GENERATIONDATAGROUP [178](#)
- NOFORCE parameter
 - DELETE command [223](#)
- NOINDEXTEST parameter
 - EXAMINE command [247](#)
- NOINHIBITSOURCE parameter
 - EXPORT command [253](#)
- NOINHIBITTARGET parameter
 - EXPORT command [254](#)
- NOLEGEND parameter
 - LISTDATA command [293](#)
- NOLIST parameter
 - DIAGNOSE command [242](#)
- NOMERGE CAT parameter
 - REPRO command [317](#)
- non-VSAM
 - data set
 - allocating [3](#)
 - defining [184](#), [187](#)
 - deleting [229](#)
 - identifying [1](#)
 - JCL statement for [3](#)
 - RACF security authorization [364](#)
 - entry, LISTCAT output
 - keywords [377](#)
 - special field [384](#)
- non-VSAM tailored compressed dataset
 - LISTCAT output examples [409](#)
- NONINDEXED parameter
 - DEFINE command
 - CLUSTER [159](#)
- NONSPANNED parameter
 - DEFINE command
 - CLUSTER [166](#)
- nonspanned records
 - record size [162](#)
- NONUNIQUEKEY parameter
 - ALTER command [72](#)
 - DEFINE command
 - ALTERNATEINDEX [139](#)
- NONVSAM parameter
 - DEFINE command [184](#)
 - DELETE command [219](#)
 - LISTCAT command [279](#)
- NOPURGE parameter
 - DELETE command [226](#)
 - EXPORT command [254](#)
 - IMPORT command [267](#)
- NORECATALOG parameter
 - DEFINE command
 - ALTERNATEINDEX [135](#)
 - CLUSTER [162](#)
 - NONVSAM [186](#)
 - PAGESPACE [192](#)
 - PATH [196](#)
- NORECLAIMCA parameter
 - ALTER command [67](#)
- NORECOVERY parameter
 - DELETE command [226](#)
- NOREPLACE parameter
 - REPRO command [318](#)

- NOREUSE parameter
 - DEFINE command
 - ALTERNATEINDEX [137](#)
 - CLUSTER [164](#)
 - REPRO command [318](#)
- NOSAVRAC parameter
 - IMPORT command [267](#)
- NOSCRATCH parameter
 - ALTER command [68](#)
 - DEFINE command
 - GENERATIONDATAGROUP [179](#)
 - DELETE command [227](#)
- NOSORTCALL parameter
 - BLDINDEX command [93](#)
- NOSTORED DATAKEY parameter
 - REPRO command [322](#)
- NOUPDATE parameter
 - ALTER command [72](#)
 - DEFINE command
 - PATH [197](#)
 - RLS (record-level sharing) [72](#)
- NOUPGRADE parameter
 - ALTER command [72](#)
 - DEFINE command
 - ALTERNATEINDEX [140](#)
- NOVOLUMEINFO parameter
 - DCOLLECT command [118](#)
- NOWRITECHECK parameter
 - DEFINE command
 - ALTERNATEINDEX [140](#)
 - CLUSTER [168](#)
 - USERCATALOG [209](#)
- NOWRITEPROTECT parameter
 - ALTER VOLUMEENTRY command [88](#)
 - CREATE VOLUMEENTRY command [110](#)
- null command [17](#)
- NULLIFY parameter
 - ALTER command [66](#)
 - ALTER LIBRARYENTRY command [78](#)
 - ALTER VOLUMEENTRY command [86](#)
- NUMBERED parameter
 - DEFINE command
 - CLUSTER [159](#)
- NUMBEREMPTY SLOTS parameter
 - ALTER LIBRARYENTRY command [78](#)
 - CREATE LIBRARYENTRY command [100](#)
- NUMBERSCRATCHVOLUMES parameter
 - ALTER LIBRARYENTRY command [79](#), [100](#)
- NUMBERSLOTS parameter
 - ALTER LIBRARYENTRY command [80](#)
 - CREATE LIBRARYENTRY command [101](#)
- NVR parameter
 - DELETE command [219](#)
- NVS (non-VSAM entry special field)
 - special field, LISTCAT output [384](#)

O

- OAM (Object Access Method)
 - collection
 - defining [186](#)
 - DEFINE NONVSAM command
 - COLLECTION parameter [185](#)
- OBJECTS parameter

- OBJECTS parameter (*continued*)
 - IMPORT command [264](#)
 - IMPORT CONNECT command [273](#)
- objects, collection
 - defining catalog entry [183](#)
- OFF parameter
 - PARM command [20](#)
- offset, alternate key [134](#)
- ORDERED parameter
 - DEFINE command
 - CLUSTER [168](#)
- OUTDATASET parameter
 - BLDINDEX command [92](#)
 - EXPORT command [252](#)
 - IMPORT command [263](#)
 - REPRO command [313](#)
- OUTFILE parameter
 - BLDINDEX command [92](#)
 - DCOLLECT command [115](#)
 - DIAGNOSE command [242](#)
 - EXPORT command [251](#)
 - IMPORT command [262](#)
 - LISTCAT command [283](#)
 - PRINT command [304](#)
 - REPRO command [313](#)
 - SHCDS command [354](#)
- output keywords
 - LISTCAT command [371](#)
- output listings
 - LISTCAT command [371](#)
- output messages
 - LISTCAT command [391](#)
- OWNER parameter
 - ALTER command [66](#), [67](#)
 - DEFINE command
 - ALTERNATEINDEX [135](#)
 - CLUSTER [161](#)
 - GENERATIONDATAGROUP [178](#)
 - NONVSAM [186](#)
 - PAGESPACE [192](#)
 - PATH [196](#)
 - USERCATALOG [207](#)
- OWNERINFORMATION parameter
 - ALTER VOLUMEENTRY command [86](#)
 - CREATE VOLUMEENTRY command [107](#)

P

- page space
 - data set entry [189](#)
 - defining [189](#), [193](#)
 - deleting [235](#)
 - entry keywords, LISTCAT output [378](#)
- PAGESPACE parameter
 - DEFINE command [189](#)
 - DELETE command [219](#)
 - LISTCAT command [279](#)
- paging slot
 - for page space [190](#)
- PARALLEL parameter
 - ALLOCATE command [47](#)
- PARM command
 - continuation errors [23](#)
 - examples [21](#), [22](#)

- PARM command (*continued*)
 - specifying processing options [19](#)
- partitioned data set
 - copying [313](#)
 - deleting member [233–235](#)
 - printing [302](#)
- path
 - defining a [195](#)
 - entry keywords, LISTCAT output [378](#)
- PATH parameter
 - DEFINE command [195](#)
 - DELETE command [220](#)
 - LISTCAT command [279](#)
- PATHENTRY parameter
 - DEFINE command
 - PATH [195](#)
- PDSE
 - Allocate Command [35](#)
 - LISTCAT command [385](#)
- PERMANENT parameter
 - EXPORT command [254](#)
- PERMITNONRLSUPDATE example [355](#)
- PERMITNONRLSUPDATE parameter
 - SHCDS command [352](#)
- pinned data
 - listing, example [296](#)
- PINNED parameter
 - LISTDATA command [291](#)
- PL/I program
 - invoking access method services from [436](#)
- portable data set
 - importing [262](#)
- POSITION parameter
 - ALLOCATE command [43](#)
- preformatting
 - control area
 - alternate index [138](#), [166](#)
- primary space allocation
 - alternate index [130](#)
 - cluster [150](#)
 - page space [190](#)
 - user catalog [201](#)
- prime key field
 - specifying length of [159](#)
- PRINT command
 - dump [302](#)
 - examples [307](#), [310](#)
 - format [301](#)
 - HEX format [302](#)
 - key-sequenced cluster data records [307](#)
 - parameters
 - optional [302](#)
 - required [301](#)
 - printing a catalog [307](#)
- printing
 - by relative byte address [303](#), [305](#)
 - data set [301](#)
 - linear data set [303](#), [305](#)
- private key
 - decipher [330](#)
 - encipher [329](#)
- PRIVATE parameter
 - ALLOCATE command [43](#)
- PRIVATEKEY parameter

- PRIVATEKEY parameter (*continued*)
 - REPRO command [321](#)
- processor, access method services
 - argument list [438](#)
 - condition codes [439](#)
 - invocation [438](#)
- programmed cryptographic option
 - parameters, REPRO command [321](#), [324](#)
- PROTECT parameter
 - ALLOCATE command [43](#)
- protection attribute
 - nullifying [66](#)
- protection, RACF
 - authorization levels [361](#)
- PRT (protection group)
 - LISTCAT output fields [386](#)
- PURGE parameter
 - DELETE command [225](#)
 - EXPORT command [254](#)
 - IMPORT command [267](#)
- PURGE SPHERE parameter
 - SHCDS command [354](#)
- PURGE URID parameter
 - SHCDS command [354](#)

R

- RACF (Resource Access Control Facility)
 - data set profiles [267](#)
 - security authorization levels [361](#)
- read-only volume
 - allocating a data set on [4](#)
- RECATALOG parameter
 - DEFINE command
 - ALTERNATEINDEX [135](#)
 - CLUSTER [162](#)
 - NONVSAM [186](#)
 - PAGESPACE [192](#)
 - PATH [196](#)
- recataloging path, example [198](#)
- RECFM parameter
 - ALLOCATE command [43](#)
- RECLAIMCA parameter
 - ALTER command [67](#)
- record
 - characteristics [43](#)
 - enciphering [321](#)
 - fixed-length [163](#)
 - format [43](#)
 - length
 - altering [67](#)
 - alternate index [135](#)
 - cluster [162](#)
- RECORDING parameter
 - ALTER VOLUMEENTRY command [86](#)
 - CREATE VOLUMEENTRY command [108](#)
- RECORDMODE parameter
 - EXPORT command [252](#)
- RECORDS parameter
 - DEFINE command
 - ALTERNATEINDEX [130](#)
 - CLUSTER [148](#)
 - PAGESPACE [190](#)
 - USERCATALOG [201](#)

- RECORDSIZE parameter
 - ALTER command [67](#)
 - DEFINE command
 - ALTERNATEINDEX [135](#)
 - CLUSTER [162](#)
 - USERCATALOG [207](#)
- RECORG parameter
 - ALLOCATE command [44](#)
- RECOVER command
 - format [331](#)
 - parameters
 - optional [332](#)
 - required [331](#)
- RECOVER examples
 - parameters
 - required [332](#), [333](#)
- RECOVERY parameter
 - DEFINE command
 - ALTERNATEINDEX [139](#), [166](#)
 - DELETE command [226](#)
- REFDD parameter
 - ALLOCATE command [44](#)
- RELATE
 - restriction [124](#)
- RELATE parameter
 - DEFINE command
 - ALIAS [123](#)
 - ALTERNATEINDEX [129](#)
- RELEASE parameter
 - ALLOCATE command [45](#)
- remote support access code
 - generating, example [297–299](#)
- REMOVESUBSYS parameter
 - SHCDS command [352](#)
- REMOVEVOLUMES parameter
 - ALTER command [67](#)
- REPLACE parameter
 - DCOLLECT command [118](#)
 - REPRO command [318](#)
- reports
 - obtaining [289](#)
- REPRO
 - restriction [136](#), [163](#)
- REPRO command
 - cryptographic option parameters [321](#), [324](#)
 - examples [324](#)
 - format [311](#)
 - merging integrated catalog facility catalogs [325](#)
 - parameters
 - optional [313](#)
 - required [313](#)
- required RACF authorization tables [361](#)
- requirement
 - BLDINDEX [91](#)
- requirements
 - ALIAS [268](#)
 - IGG.CATLOCK [269](#)
 - SHCDS [348](#)
 - using the ADDVOLUMES parameter [58](#)
- resetting condition codes [15](#)
- restriction
 - ALTER [74](#)
 - EXPORT [136](#), [163](#)
 - FILE [133](#)

- restriction (*continued*)
 - REPRO [136](#)
- restrictions
 - defining non-VSAM data sets [184](#), [273](#)
 - END command [18](#)
 - FILE [157](#)
 - GDG [181](#)
 - IMPORT [261](#)
 - LISTCAT [281](#)
 - LOG parameter [63](#)
 - LOGSTREAMID parameter [64](#)
 - NEWNAME [265](#)
 - NEWNAME parameter [64](#)
 - RELATE [124](#)
 - REPRO [163](#)
 - REUSE [164](#)
 - RLS [301](#), [311](#)
 - SHIPKEYNAMES [322](#), [323](#)
 - SYMBOLICRELATE [124](#)
 - using the ADDVOLUMES parameter [58](#)
- RESUME parameter
 - ALTER command [71](#)
- RETENTION parameter
 - ALTER command [66](#)
- retention period
 - alternate index [139](#)
 - cluster [167](#)
 - deleting entry [225](#)
 - non-VSAM data set [186](#)
 - page space [192](#)
 - path [196](#)
 - user catalog [208](#)
- RETPD parameter
 - ALLOCATE command [39](#)
- RETRY SPHERE parameter
 - SHCDS command [355](#)
- RETRY URID parameter
 - SHCDS command [355](#)
- return codes
 - ALLOCATE command [30](#)
- REUSE
 - restriction [164](#)
- REUSE parameter
 - ALLOCATE command [45](#)
 - DEFINE command
 - ALTERNATEINDEX [136](#)
 - CLUSTER [164](#)
 - REPRO command [318](#)
- REUSE|NOREUSE parameter
 - ALTER command [68](#)
- RLS (record-level sharing)
 - Alter command
 - NOUPDATE parameter [72](#)
 - ALTER command
 - BUFND parameter [58](#)
 - DEFINE ALTERNATEINDEX command [134](#)
 - DEFINE CLUSTER command [159](#)
 - DELETE Command [218](#)
- ROLLIN parameter
 - ALTER command [68](#)
- ROUND parameter
 - ALLOCATE command [45](#)

- RRDS (relative record data set)
 - data organization [159](#)
 - defining, example [171](#)
 - variable-length record (VRRDS)
 - examining structural integrity [247](#)

S

- SAVRAC parameter
 - IMPORT command [267](#)
- scanning a data set [239](#)
- SCHDS example using PERMITNONRLSUPDATE [355](#)
- SCHDS example with SYSPLEX [355](#)
- SCRATCH parameter
 - ALTER command [68](#)
 - DEFINE command
 - GENERATIONDATAGROUP [179](#)
 - DELETE command [227](#)
- SCRATCHTHRESHOLD parameter
 - ALTER LIBRARYENTRY command [80](#), [101](#)
- SECMODEL parameter
 - ALLOCATE command [45](#)
- secondary space allocation
 - alternate index [130](#)
 - cluster [150](#)
 - user catalog [201](#)
- security authorization
 - description [2](#)
 - levels
 - catalogs [361](#)
 - data set operations [366](#)
 - LIB/VOL operations [366](#)
 - LISTCAT operations [366](#)
 - non-VSAM data sets [364](#)
 - required RACF [361](#)
 - VOLCAT operations [366](#)
 - VSAM data sets [362](#)
 - RACF authorization
 - IDCAMS commands [367](#)
 - RACF authorization [367](#)
- selection order, specifying attributes [12](#)
- SET command
 - description [18](#)
 - resetting condition codes [15](#)
- SETCACHE command
 - format [335](#)
 - parameters
 - optional [336](#)
 - required [336](#)
 - special purpose [338](#)
 - protecting with System Authorization Facility [335](#)
 - using [340](#)
- SHAREOPTIONS parameter
 - ALTER command [69](#)
 - DEFINE command
 - ALTERNATEINDEX [137](#)
 - CLUSTER [164](#)
 - USERCATALOG [207](#)
- sharing
 - cross-region
 - ALTER command [69](#)
 - DEFINE ALTERNATEINDEX command [137](#)
 - DEFINE CLUSTER command [164](#)

- sharing (*continued*)
 - cross-region (*continued*)
 - DEFINE USERCATALOG command [207](#)
 - cross-system
 - ALTER command [69](#)
 - DEFINE ALTERNATEINDEX command [137](#)
 - DEFINE CLUSTER command [165](#)
 - DEFINE USERCATALOG command [207](#)
- SHCDS
 - requirements [348](#)
- SHCDS command
 - format [347](#)
 - FRDELETEUNBOUNDLOCKS [352](#)
 - interpreting SHCDS commands
 - LISTRECOVERY example [431](#)
 - LISTSUBSYS example [427](#)
 - LISTSUBSYS examples [428](#)
 - parameters [348](#), [349](#)
 - record-level sharing (RLS) [347](#)
- SHELFLOCATION parameter
 - ALTER VOLUMEENTRY command [87](#)
 - CREATE VOLUMEENTRY command [109](#)
- SHIPKEYNAMES
 - restriction [322](#), [323](#)
- SHIPKEYNAMES parameter
 - REPRO command [322](#)
- shortcut keys [547](#)
- SKIP parameter
 - PRINT command [304](#)
 - REPRO command [316](#)
- SKIPDBCSCHECK parameter
 - PRINT command [304](#)
 - REPRO command [318](#)
- SMS (storage management subsystem)
 - defining alternate index [141](#)
- SMS (Storage Management Subsystem)
 - ALLOCATE command [29](#)
 - data set
 - classes, description [30](#)
 - listing, example [283](#)
 - volume identification [1](#)
- SMSDATA parameter
 - DCOLLECT command [118](#)
- SORTCALL parameter
 - BLDINDEX command [93](#)
- SORTDEVICETYPE parameter
 - BLDINDEX command [93](#)
- SORTFILENUMBER parameter
 - BLDINDEX command [93](#)
- SORTMESSAGEDD parameter
 - BLDINDEX command [93](#)
- SORTMESSAGELEVEL parameter
 - BLDINDEX command [93](#)
- space allocation
 - alternate index
 - defining [130](#)
 - free space [133](#)
 - cluster
 - defining [149](#)
 - free space [157](#)
 - importing, output object [266](#)
 - page space [189](#)
 - user catalog
 - defining [201](#)
- space allocation (*continued*)
 - user catalog (*continued*)
 - free space [204](#)
- SPACE parameter
 - ALLOCATE command [45](#)
- SPACEEFFICIENTVOL parameter
 - LISTDATA command [292](#)
- SPANNED parameter
 - DEFINE command
 - CLUSTER [166](#)
- spanned records
 - record size [136](#), [162](#)
- SPECIALATTRIBUTE parameter
 - ALTER VOLUMEENTRY command [87](#)
 - CREATE VOLUMEENTRY command [109](#)
- SPEED parameter
 - DEFINE command
 - ALTERNATEINDEX [138](#), [166](#)
- STA (statistics group)
 - LISTCAT output keyword fields [386](#)
- STATUS parameter
 - LISTDATA command [291](#)
- storage class
 - description [30](#)
- STORAGECLASS parameter
 - ALTER command [70](#)
 - DEFINE command
 - CLUSTER [167](#)
 - PAGESPACE [192](#)
 - USERCATALOG [208](#)
 - IMPORT command [265](#)
- STORAGEGROUP parameter
 - ALTER VOLUMEENTRY command [87](#)
 - CREATE VOLUMEENTRY command [109](#)
 - DCOLLECT command [119](#)
- STORCLAS parameter
 - ALLOCATE command [46](#)
- STOREDATAKEY parameter
 - REPRO command [322](#)
- STOREKEYNAME parameter
 - REPRO command [322](#)
- STRING parameter
 - ALTER command [66](#)
- STRNO parameter
 - ALTER command [70](#)
 - DEFINE command
 - USERCATALOG [208](#)
- subsystem counters for a device
 - listing, example [295](#)
- subsystem counters for all devices on similar subsystems
 - listing, example [295](#)
- subsystem counters for all devices within a subsystem
 - listing, example [295](#)
- SUBSYSTEM parameter
 - LISTDATA command [293](#)
 - SETCACHE command [336](#)
- subsystem status
 - listing, example [296](#)
- summary of changes [xxxi](#), [xxxii](#)
- SUSPEND parameter
 - ALTER command [71](#)
- SYMBOLICRELATE
 - restriction [124](#)
- SYMBOLICRELATE parameter

SYMBOLICRELATE parameter (*continued*)

- DEFINE command
 - ALIAS [124](#)
- SYNAD exit routine [60](#)
- SYSIN DD statement [5](#)
- SYSPLEX qualifier with SCHDS [355](#)
- SYSPRINT data set [3](#)
- SYSPRINT DD statement [5](#)
- System Authorization Facility
 - protecting SETCACHE with [335](#)
- SYSTEMDATAKEY parameter
 - REPRO command [324](#)
- SYSTEMKEY parameter
 - REPRO command [323](#)
- SYSTEMKEYNAME parameter
 - REPRO command [324](#)

T

- TABLE parameter
 - PARM command [20](#)
- tape library
 - date format [8](#)
 - IDCAMS commands [6](#)
 - naming conventions
 - library [8](#)
 - tape volume [8](#)
 - summary of IDCAMS support [6](#)
- target data set
 - alternate [3](#)
 - JCL DD statement [3](#)
 - TSO/E restrictions [6](#)
- TEMPORARY parameter
 - EXPORT command [254](#)
- TEST parameter
 - PARM command [19](#)
- THEN parameter
 - IF command [16](#)
- time sharing option [5](#)
- TO parameter
 - ALTER command [71](#)
 - DEFINE command
 - ALTERNATEINDEX [139](#)
 - CLUSTER [167](#)
 - NONVSAM [186](#)
 - PAGESPACE [193](#)
 - PATH [197](#)
 - USERCATALOG [208](#)
- TOADDRESS parameter
 - PRINT command [305](#)
 - REPRO command [319](#)
- TOKEY parameter
 - PRINT command [305](#)
 - REPRO command [319](#)
- TONUMBER parameter
 - PRINT command [305](#)
 - REPRO command [320](#)
- TRACE parameter
 - PARM command [20](#)
- trace tables [20](#)
- TRACKS parameter
 - ALLOCATE command [46](#)
 - DEFINE command
 - ALTERNATEINDEX [130](#)

TRACKS parameter (*continued*)

- DEFINE command (*continued*)
 - CLUSTER [148](#)
 - PAGESPACE [190](#)
 - USERCATALOG [201](#)
- trademarks [552](#)
- translate table, device type [389](#)
- TRTCH parameter
 - ALLOCATE command [46](#)
- TRUENAME parameter
 - DELETE command [220](#)
- TSO (time sharing option)
 - LISTCAT output examples [420](#)
- TSO/E (time sharing option)
 - invoking access method services [5](#)
 - modal command [6](#)
- TYPE parameter
 - ALTER command [71](#)

U

- UCOUNT parameter
 - ALLOCATE command [47](#)
- UNINHIBIT parameter
 - ALTER command [62](#)
- UNIQUEKEY parameter
 - ALTER command [72](#)
 - DEFINE command
 - ALTERNATEINDEX [139](#)
- UNIT parameter
 - ALLOCATE command [47](#)
- UNLOCK parameter
 - ALTER command [63](#)
 - DEFINE command
 - USERCATALOG [206](#)
 - IMPORT command [264](#)
- UNORDERED parameter
 - DEFINE command
 - CLUSTER [167](#)
- UPDATE parameter
 - ALTER command [72](#)
 - DEFINE command
 - PATH [197](#)
- UPGRADE parameter
 - ALTER command [72](#)
 - DEFINE command
 - ALTERNATEINDEX [140](#)
- USEATTRIBUTE parameter
 - ALTER VOLUMEENTRY command [87](#)
 - CREATE VOLUMEENTRY command [109](#)
- user catalog
 - components [209](#)
 - connecting to master catalog [274](#)
 - defining [199](#)
 - deleting [231](#)
 - disconnecting [259](#)
 - entry keywords [378](#)
 - merging, example [325](#), [326](#)
- user interface
 - ISPF [547](#)
 - TSO/E [547](#)
- user program
 - invoking access method services [433](#)
 - macro instructions [433](#)

- user, I/O routines [439](#)
- USERCATALOG parameter
 - DEFINE command [200](#)
 - DELETE command [220](#)
 - LISTCAT command [279](#)
- USERDATA parameter
 - REPRO command [323](#)

V

- VERIFY command
 - example [358](#)
 - format [357](#)
 - parameters [357](#)
- virtual
 - storage
 - alternate index [94](#), [95](#)
 - DATABASE base clusters [95](#)
 - external record sort [94](#)
 - internal record sort [94](#)
 - non-DATABASE base clusters [94](#)
- VLS (volumes group)
 - LISTCAT output keyword fields [388](#)
- VOLCATALOG parameter
 - DEFINE command
 - USERCATALOG [205](#)
 - IMPORT CONNECT command [274](#)
 - VOLCAT (tape volume catalog)
 - general [205](#)
 - specific [205](#)
- VOLSPACE parameter
 - LISTDATA command [292](#)
- volume
 - adding to candidate list [57](#)
 - cleanup [68](#)
 - identification
 - description [1](#)
 - dynamic allocation [2](#)
 - JCL DD statement [3](#)
 - SMS restriction [1](#)
 - removing from candidate list [67](#)
 - serial number (volser), naming
 - tape volume [8](#)
 - TSO/E restrictions [6](#)
- VOLUME parameter
 - ALLOCATE command [47](#)
 - DEFINE command
 - PAGESPACE [190](#)
- VOLUMEENTRIES parameter
 - LISTCAT command [279](#)
 - REPRO command [320](#)
- VOLUMEENTRY parameter
 - ALTER VOLUMEENTRY command [84](#)
 - CREATE VOLUMEENTRY command [105](#)
 - DELETE command [220](#)
- VOLUMES parameter
 - DCOLLECT command [119](#)
 - DEFINE command
 - ALTERNATEINDEX [131](#)
 - CLUSTER [150](#)
 - NONVSAM [184](#)
 - USERCATALOG [202](#)
 - IMPORT command [266](#)
 - IMPORT CONNECT command [274](#)

- VOLUMES parameter (*continued*)
 - LISTCAT command
 - description [283](#)
 - output listings [393](#)
- VSAM (virtual storage access method)
 - data set
 - allocation [2](#)
 - copying records [324](#)
 - dynamic allocation [1](#)
 - RACF security authorization [362](#)
- VSAM compressed data set
 - Altering data set characteristics [54](#)
- VSAM data set
 - NOREUSE parameter
 - ALTER command [68](#)
 - REUSE parameter
 - ALTER command [68](#)
- VSAM DATABASE definition
 - example
 - specifying data and index parameters [176](#)
- VSEQ parameter
 - ALLOCATE command [47](#)
- VVDS (VSAM volume data set)
 - DEFINE CLUSTER example [174](#)
 - entryname [148](#)
 - parameter, DIAGNOSE command
 - description [239](#)
 - example [242](#), [243](#)
- VVR parameter
 - DELETE command [220](#)

W

- WORKFILE parameter
 - BLDINDEX command [94](#)
- WRITECHECK parameter
 - DEFINE command
 - ALTERNATEINDEX [140](#)
 - CLUSTER [168](#)
 - USERCATALOG [208](#)
- WRITEDATE parameter
 - ALTER VOLUMEENTRY command [87](#)
 - CREATE VOLUMEENTRY command [109](#)
- WRITEPROTECT parameter
 - ALTER VOLUMEENTRY command [88](#)
 - CREATE VOLUMEENTRY command [109](#)

Z

- ZFS parameter
 - DEFINE command
 - CLUSTER [159](#)



Product Number: 5655-ZOS

SC23-6846-70

